

GIS REGISTRY  
Cover Sheet

May, 2008  
(RR 5367)

Source Property Information

BRRTS #: 03-61-101008  
ACTIVITY NAME: Dombroski Standard  
PROPERTY ADDRESS: 115 E Main Street  
MUNICIPALITY: Gilman  
PARCEL ID #: 131-00110-0000

CLOSURE DATE:   
FID #: 861048980  
DATCP #: N/A  
COMM #: 54433960315

\*WTM COORDINATES:

X: 456094 Y: 521769

\*Coordinates are in  
WTM83, NAD83 (1991)

WTM COORDINATES REPRESENT:

- Approximate Center Of Contaminant Source
- Approximate Source Parcel Center

Please check as appropriate: (BRRTS Action Code)

Contaminated Media:

Groundwater Contamination > ES (236)

Contamination in ROW

Off-Source Contamination

(note: for list of off-source properties  
see "Impacted Off-Source Property")

Soil Contamination > \*RCL or \*\*SRCL  
or Direct Contact > 4 ft (232)

Contamination in ROW

Off-Source Contamination

(note: for list of off-source properties  
see "Impacted Off-Source Property")

Land Use Controls:

Soil: maintain industrial zoning (220)

(note: soil contamination concentrations  
between residential and industrial levels)

Structural Impediment (224)

Site Specific Condition (228)

Cover or Barrier (222)

(note: maintenance plan for  
groundwater or direct contact)

Vapor Mitigation (226)

Maintain Liability Exemption (230)

(note: local government or economic  
development corporation)

Monitoring wells properly abandoned? (234)

- Yes
- No

\*Residual Contaminant Level

\*\*Site Specific Residual Contaminant Level

This Adobe Fillable form is intended to provide a list of information that is required for evaluation for case closure. It is to be used in conjunction with Form 4400-202, Case Closure Request. The closure of a case means that the Department has determined that no further response is required at that time based on the information that has been submitted to the Department.

**NOTICE: Completion of this form is mandatory** for applications for case closure pursuant to ch. 292, Wis. Stats. and ch. NR 726, Wis. Adm. Code, including cases closed under ch. NR 746 and ch. NR 726. The Department will not consider, or act upon your application, unless all applicable sections are completed on this form and the closure fee and any other applicable fees, required under ch. NR 749, Wis. Adm. Code, Table 1 are included. It is not the Department's intention to use any personally identifiable information from this form for any purpose other than reviewing closure requests and determining the need for additional response action. The Department may provide this information to requesters as required by Wisconsin's Open Records law [ss. 19.31 - 19.39, Wis. Stats.].

BRRTS #: 03-61-101008

Parcel ID #: 131-00110-0000

ACTIVITY NAME: Dombroski Standard

WTM COORDINATES: X: 456094 Y: 521769

**CLOSURE DOCUMENTS** (the Department add these items to the final GIS packet for posting on the Registry)

Closure Letter

Maintenance Plan (if activity is closed with a land use limitation or condition (land use control) under s. 292.12, Wis. Stats.)

Conditional Closure Letter

Certificate of Completion (COC) for VPLE sites

**SOURCE LEGAL DOCUMENTS**

**Deed:** The most recent deed as well as legal descriptions, for the **Source Property** (where the contamination originated). Deeds for other, off-source (off-site) properties are located in the **Notification** section. *Note: If a property has been purchased with a land contract and the purchaser has not yet received a deed, a copy of the land contract which includes the legal description shall be submitted instead of the most recent deed. If the property has been inherited, written documentation of the property transfer should be submitted along with the most recent deed.*

**Certified Survey Map:** A copy of the certified survey map or the relevant section of the recorded plat map for those properties where the legal description in the most recent deed refers to a certified survey map or a recorded plat map. (lots on subdivided or platted property (e.g. lot 2 of xyz subdivision)).

Figure #: Title:

**Signed Statement:** A statement signed by the Responsible Party (RP), which states that he or she believes that the attached legal description accurately describes the correct contaminated property.

**MAPS** (meeting the visual aid requirements of s. NR 716.15(2)(h))

Maps must be no larger than 8.5 X 14 inches unless the map is submitted electronically.

**Location Map:** A map outlining all properties within the contaminated site boundaries on a U.S.G.S. topographic map or plat map in sufficient detail to permit easy location of all parcels. If groundwater standards are exceeded, include the location of all potable wells within 1200 feet of the site.

*Note: Due to security reasons municipal wells are not identified on GIS Packet maps. However, the locations of these municipal wells must be identified on Case Closure Request maps.*

Figure #: Title: Site Location Map

**Detailed Site Map:** A map that shows all relevant features (buildings, roads, individual property boundaries, contaminant sources, utility lines, monitoring wells and potable wells) within the contaminated area. This map is to show the location of all contaminated public streets, and highway and railroad rights-of-way in relation to the source property and in relation to the boundaries of groundwater contamination exceeding a ch. NR 140 Enforcement Standard (ES), and/or in relation to the boundaries of soil contamination exceeding a Residual Contaminant Level (RCL) or a Site Specific Residual Contaminant Levels (SSRCL) as determined under s. NR 720.09, 720.11 and 720.19.

Figure #: 2 Title: Site Layout

**Soil Contamination Contour Map:** For sites closing with residual soil contamination, this map is to show the location of all contaminated soil and a single contour showing the horizontal extent of each area of contiguous residual soil contamination that exceeds a Residual Contaminant Level (RCL) or a Site Specific Residual Contaminant Level (SSRCL) as determined under s. NR 720.09, 720.11 and 720.19.

Figure #: 2 Title: Soil Contamination Map February 14, 2008

BRRTS #: 03-61-101008

ACTIVITY NAME: Dombroski Standard

MAPS (continued)

**Geologic Cross-Section Map:** A map showing the source location and vertical extent of residual soil contamination exceeding a Residual Contaminant Level (RCL) or a Site Specific Residual Contaminant Level (SSRCL). If groundwater contamination exceeds a ch. NR 140 Enforcement Standard (ES) when closure is requested, show the source location and vertical extent, water table and piezometric elevations, and locations and elevations of geologic units, bedrock and confining units, if any.

Figure #: 3 Title: Geologic Cross Section A-A'

Figure #: 4 Title: Geologic Cross Section B-B'

**Groundwater Isoconcentration Map:** For sites closing with residual groundwater contamination, this map shows the horizontal extent of all groundwater contamination exceeding a ch. NR140 Preventive Action Limit (PAL) and an Enforcement Standard (ES). Indicate the direction and date of groundwater flow, based on the most recent sampling data. Note: This is intended to show the total area of contaminated groundwater.

Figure #: 2 Title: Groundwater Contamination Map February 14, 2008

**Groundwater Flow Direction Map:** A map that represents groundwater movement at the site. If the flow direction varies by more than 20° over the history of the site, submit 2 groundwater flow maps showing the maximum variation in flow direction.

Figure #: 2 Title: Groundwater Flow Map 4-12-07

Figure #: 2 Title: Groundwater Flow Map 2-14-08

TABLES (meeting the requirements of s. NR 716.15(2)(h))

Tables must be no larger than 8.5 x 14 inches unless the table is submitted electronically. Tables must not contain shading and/or cross-hatching. The use of **BOLD** or *ITALICS* is acceptable.

**Soil Analytical Table:** A table showing remaining soil contamination with analytical results and collection dates. Note: This is one table of results for the contaminants of concern. Contaminants of concern are those that were found during the site investigation, that remain after remediation. It may be necessary to create a new table to meet this requirement.

Table  
Figure #: 3-4-5 Title: Soil Analytical Results, Remedial Action Analytical Results

**Groundwater Analytical Table:** Table(s) that show the most recent analytical results and collection dates, for all monitoring wells and any potable wells for which samples have been collected.

Figure #: Title: Groundwater Analytical Results Summary

**Water Level Elevations:** Table(s) that show the previous four (at minimum) water level elevation measurements/dates from all monitoring wells. If present, free product is to be noted on the table.

Figure #: Title: Watertable Elevation Table

IMPROPERLY ABANDONED MONITORING WELLS

For each monitoring well not properly abandoned according to requirements of s. NR 141.25 include the following documents.

Note: If the site is being listed on the GIS Registry for only an improperly abandoned monitoring well you will only need to submit the documents in this section for the GIS Registry Packet.

Not Applicable

**Site Location Map:** A map showing all surveyed monitoring wells with specific identification of the monitoring wells which have not been properly abandoned.

Note: If the applicable monitoring wells are distinctly identified on the Detailed Site Map this Site Location Map is not needed.

Figure #: Title:

**Well Construction Report:** Form 4440-113A for the applicable monitoring wells.

**Deed:** The most recent deed as well as legal descriptions for each property where a monitoring well was not properly abandoned.

**Notification Letter:** Copy of the notification letter to the affected property owner(s).

BRRTS #:

ACTIVITY NAME:

**NOTIFICATIONS**

**Source Property**

N/A **Letter To Current Source Property Owner:** If the source property is owned by someone other than the person who is applying for case closure, include a copy of the letter notifying the current owner of the source property that case closure has been requested.

N/A **Return Receipt/Signature Confirmation:** Written proof of date on which confirmation was received for notifying current source property owner.

**Off-Source Property**

Group the following information per individual property and label each group according to alphabetic listing on the "Impacted Off-Source Property" attachment.

*ack* X **Letter To "Off-Source" Property Owners:** Copies of all letters sent by the Responsible Party (RP) to owners of properties with groundwater exceeding an Enforcement Standard (ES), and to owners of properties that will be affected by a land use control under s. 292.12, Wis. Stats.

*Note: Letters sent to off-source properties regarding residual contamination must contain standard provisions in Appendix A of ch. NR 726.*

**Number of "Off-Source" Letters: One (1)**

*ack* X **Return Receipt/Signature Confirmation:** Written proof of date on which confirmation was received for notifying any off-source property owner.

*ack* X **Deed of "Off-Source" Property:** The most recent deed(s) as well as legal descriptions, for all affected deeded off-source property(ies). This does not apply to right-of-ways.

*Note: If a property has been purchased with a land contract and the purchaser has not yet received a deed, a copy of the land contract which includes the legal description shall be submitted instead of the most recent deed. If the property has been inherited, written documentation of the property transfer should be submitted along with the most recent deed.*

*ack* X **Letter To "Governmental Unit/Right-Of-Way" Owners:** Copies of all letters sent by the Responsible Party (RP) to a city, village, municipality, state agency or any other entity responsible for maintenance of a public street, highway, or railroad right-of-way, within or partially within the contaminated area, for contamination exceeding a groundwater Enforcement Standard (ES) and/or soil exceeding a Residual Contaminant Level (RCL) or a Site Specific Residual Contaminant Level (SSRCL).

**Number of "Governmental Unit/Right-Of-Way Owner" Letters: Two (2)**

### Impacted Off-Source Property Information

Form 4400-246 (R 3/08)

This fillable form is intended to provide a list of information that must be submitted for evaluation for case closure. It is to be used in conjunction with Form 4400-202, Case Closure Request (Section H). The closure of a case means that the Department has determined that no further response is required at that time based on the information that has been submitted to the Department.

**NOTICE: Completion of this form is mandatory** for applications for case closure pursuant to ch. 292, Wis. Stats. and ch. NR 726, Wis. Adm. Code, including cases closed under ch. NR 746 and ch. NR 726. The Department will not consider, or act upon your application, unless all applicable sections are completed on this form and the closure fee and any other applicable fees, required under ch. NR 749, Wis. Adm. Code, Table 1 are included. It is not the Department's intention to use any personally identifiable information from this form for any purpose other than reviewing closure requests and determining the need for additional response action. The Department may provide this information to requesters as required by Wisconsin's Open Records law [ss. 19.31 - 19.39, Wis. Stats.].

BRRTS #:

03-61-101008

ACTIVITY NAME:

Dombroski Standard

ID	Off-Source Property Address	Parcel Number	WTM X	WTM Y
A	135 East Main Street	131-00111-0000	456121	521779
B				
C				
D				
E				
F				
G				
H				
I				

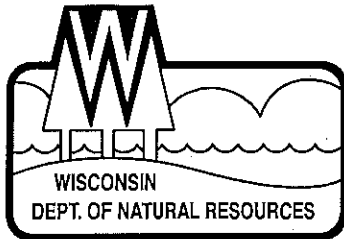

State of Wisconsin \ DEPARTMENT OF NATURAL RESOURCES

Jim Doyle, Governor  
Matthew J. Frank, Secretary  
John Gozdziński, Regional Director

Ashland Service Center  
2501 Golf Course Road  
Ashland, Wisconsin 54806  
Telephone 715-685-2900  
FAX 715-685-2909

October 21, 2008

MR LARRY PETERSON  
TAYLOR COUNTY ZONING ADMINISTRATOR  
224 S SECOND ST  
MEDFORD WI 54451

FILE COPY

SUBJECT: Final Case Closure  
Former Dombroski Standard Station, 115 East Main Street, Gilman, Wisconsin  
WDNR BRRTS Activity #03-61-101008

Dear Mr. Peterson:

On September 4, 2008, the Department of Natural Resources' Northern Region Closure Committee reviewed your request for closure of the case described above. The Northern Region Closure Committee reviews environmental remediation cases for compliance with state rules and statutes to maintain consistency in the closure of these cases. On September 5, 2008, you were notified that the Closure Committee had granted conditional closure to this case.

On October 17, 2008, the Department received correspondence indicating that you have complied with the requirements of closure. METCO provided monitoring well abandonment forms, indicating that the final closure condition has been met.

Based on the correspondence and data provided, it appears that your case meets the requirements of ch. NR 726, Wisconsin Administrative Code. The Department considers this case closed and no further investigation or remediation is required at this time.

Please be aware that this case may be reopened pursuant to s. NR 726.09, Wisconsin Administrative Code, if additional information regarding site conditions indicates that contamination on or from the site poses a threat to public health, safety or welfare, or the environment.

**GIS Registry**

The conditions of case closure set out below in this letter require that your site be listed on the Remediation and Redevelopment Program's GIS Registry. The specific reasons are summarized below:

- Residual soil contamination remains on the site that must be properly managed should it be excavated or removed in the future.
- Groundwater contamination is present above the enforcement standards in Chapter NR 140, Wis. Adm. Code.

Mr. Larry Peterson – October 21, 2008

Page 2

Information that was submitted with your closure request application will be included on the GIS Registry. To review the sites on the GIS Registry web page, visit the RR Sites Map page at: <http://dnr.wi.gov/org/aw/rr/gis/index.htm>. If your property is listed on the GIS Registry because of remaining contamination and you intend to construct or reconstruct a well, you will need prior Department approval in accordance with s. NR 812.09(4)(w), Wis. Adm. Code. To obtain approval, Form 3300-254 needs to be completed and submitted to the DNR Drinking and Groundwater program's regional water supply specialist. This form can be obtained on-line at the web address listed above for the GIS Registry or at <http://dnr.wi.gov/org/water/dwg/3300254.pdf>.

### **Remaining Residual Soil Contamination**

Residual soil contamination remains at depths greater than four feet below ground surface in the area between the former service station building and East Main Street/State Highway 64, as indicated in the information submitted to the Department of Natural Resources. The contamination in this area is described on the attached Figure 3 – Soil Sample Location Map, and Table 5 – Remedial Action Soil Analytical Results, prepared by Northern Environmental, and the Soil Contamination Map, February 14, 2008, modified by METCO on July 2, 2008. If soil in the specific locations described above is excavated in the future, then pursuant to ch. NR 718 or, if applicable, ch. 289, Stats., and chs. 500 to 536, the property owner at the time of excavation must sample and analyze the excavated soil to determine if residual contamination remains. If sampling confirms that contamination is present the property owner at the time of excavation will need to determine whether the material would be considered solid or hazardous waste and ensure that any storage, treatment or disposal is in compliance with applicable standards and rules. In addition, all current and future owners and occupants of the property need to be aware that excavation of the contaminated soil may pose an inhalation or other direct contact hazard and as a result special precautions may need to be taken to prevent a direct contact health threat to humans.

### **Remaining Residual Groundwater Contamination**

Groundwater impacted by petroleum contamination greater than enforcement standards set forth in ch. NR 140, Wis. Adm. Code, is present both on the contaminated property and off the contaminated property. The off-property owners have been notified of the presence of groundwater contamination. For more detailed information regarding the locations where groundwater samples have been collected (i.e., monitoring well locations) and the associated contaminant concentrations, refer to the Remediation and Redevelopment Program's GIS Registry at <http://dnr.wi.gov/org/aw/rr/gis/index.htm>.

The Department appreciates your efforts to restore the environment at this site. If you have any questions concerning this letter or the project in general, please do not hesitate to write or call me at 715-685-2920. I can also be reached by e-mail at [Christopher.Saari@Wisconsin.gov](mailto:Christopher.Saari@Wisconsin.gov).

Sincerely,



Christopher A. Saari  
Hydrogeologist

attach. Figure 3 – Soil Sample Location Map  
Table 5 – Remedial Action Soil Analytical Results  
Soil Contamination Map, February 14, 2008, modified by METCO on July 2, 2008

cc: Jason Powell – METCO  
Christine Webster  
Dee Lance – Department of Commerce



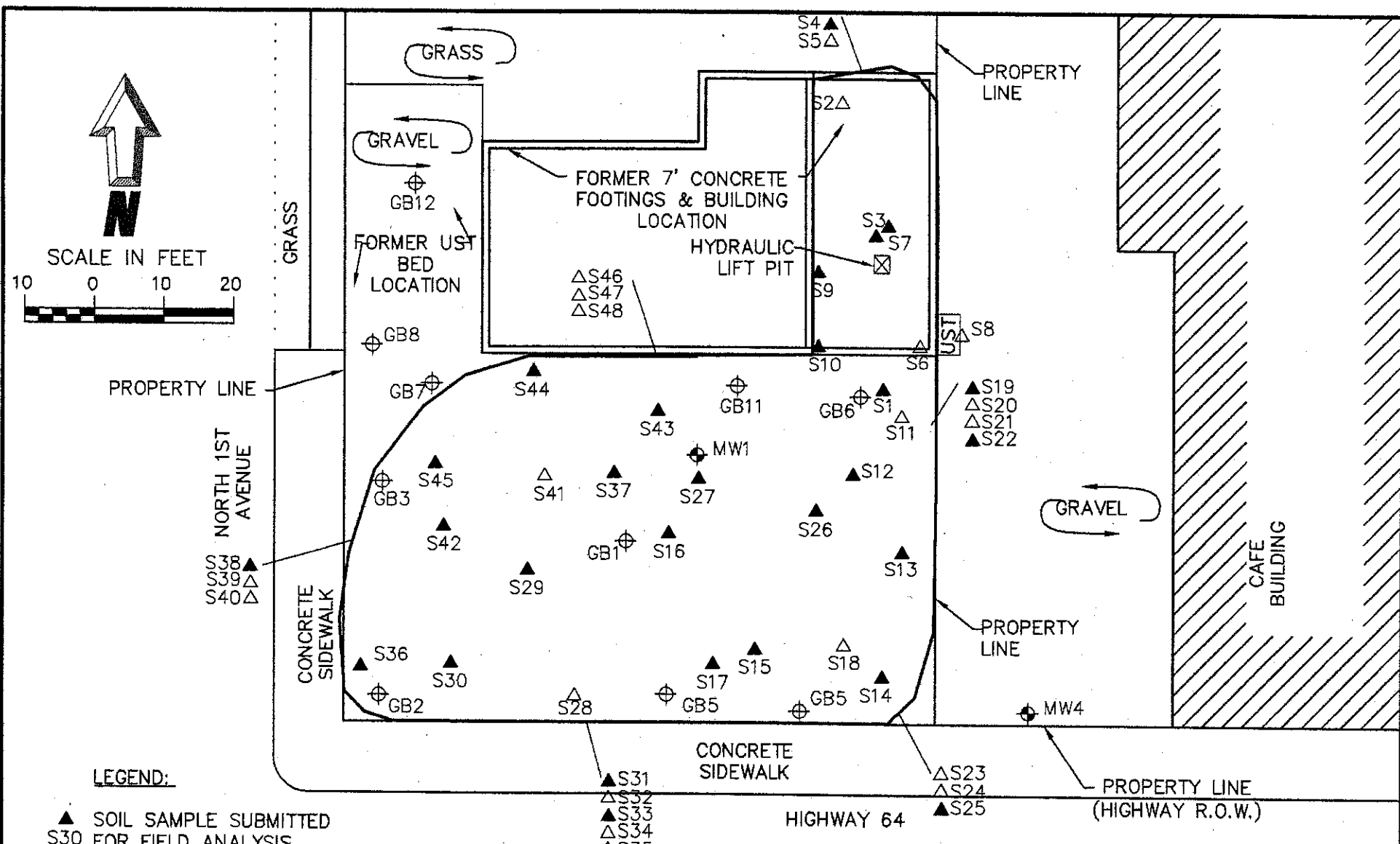

**LEGEND:**

- ▲ SOIL SAMPLE SUBMITTED FOR FIELD ANALYSIS
- △ SOIL SAMPLE SUBMITTED FOR LABORATORY ANALYSIS
- UST UNDERGROUND STORAGE TANK LOCATION
- EXTENT OF EXCAVATION

**Northern Environmental**  
 Hydrologists • Engineers • Surveyors • Scientists  
 330 South 4th Avenue, Park Falls, Wisconsin 54552  
 Phone: 800-498-3913 Fax: 715-762-1844

WISCONSIN ▲ MICHIGAN ▲ ILLINOIS ▲ IOWA

This drawing and all information contained thereon is the property of Northern Environmental. Northern Environmental will not be held liable for improper or incorrect usage. Professional seals and signatures do not apply to electronic drawing files. The user assumes all responsibility and risk for the accuracy and verification of all information contained in electronic files.

**SOIL SAMPLE LOCATION MAP**

DOMBROSKI STANDARD STATION  
 TAYLOR COUNTY  
 115 EAST MAIN STREET  
 GILMAN, WISCONSIN

DATE: 05/31/06	DRAWN BY: NLB	TASK NUMBER: XXX	PROJECT NUMBER: TAC04-3100-1360	FIGURE 3
----------------	---------------	------------------	---------------------------------	----------

Table 5, Remedial Action Soil Analytical Results, Dombroski Standard Station, Taylor County, Gilman, Wisconsin

Sample Number	Sample Depth (fbg)	PID Response (iui)	Date Sampled	GRO (mg/kg)	Lead (mg/kg)	Relevant and Significant VOC Analytical Results (µg/kg)											
						Benzene	sec-Butylbenzene	n-Butylbenzene	Ethylbenzene	Isopropyltoluene	p-Isopropyltoluene	Naphthalene	n-Propylbenzene	Toluene	1,2,4 - Trimethylbenzene	1,3,5 - Trimethylbenzene	Xylenes
NR 720.09 Residual Contaminant Level				100	50	5.5	NE	NE	2900	NE	NE	NE	NE	1500	NE	NE	4100
NR 746.06 Table 1 Values				NE	NE	8500	NE	NE	4600	NE	NE	2700	NE	38000	83000	11000	42000
NR 746.06 Table 2 Values				NE	NE	1100	NE	NE	NE	NE	NE	NE	NE	NE	NE	NE	NE
S11	2.5	309	04/24/06	220	15	231	410	2290	3300	510	208	3120	2360	1090	18000	6100	24400
S18	9	373	04/24/06	254	1.4	1510	410	1790	7700	640	<250	3700	2870	20200	20500	6300	49900
S20	4	9	04/24/06	<10	14	36	<25	<25	33	<25	<25	<25	<25	55	136	38	242
S21	6	208	04/24/06	52	0.82	30.4	155	860	298	108	90	370	570	60	2520	1180	412"J"
S23	6	157	04/24/06	600	5.9	2050	1000	4500	9200	1170	570	5900	5300	12600	44000	14600	78900
S24	4	82	04/24/06	40"J"	9.2	1090	39	188	950	54	37	126	116	2150	3010	1260	8760
S28	5	193	04/25/06	3800	22	25200	5300	23900	98000	9600	2640"J"	55000	38000	320000	258000	77000	664000
S32	8	304	04/25/06	113	<5	920	148	630	2320	251	66	860	1040	6800	6100	1880	12800
S34	11	126	04/25/06	61	<5	1630	57	310	760	59	43	540	231	5000	3300	1110	6410
S35	4	83	04/25/06	13.5	<5	179	<25	58	281	33"J"	<25	35	132	128	570	41	610
S39	3	8	04/25/06	<10	<5	<25	<25	<25	<25	<25	<25	<25	<25	<25	<25	<25	<75
S40	6	598	04/25/06	2200	<5	5100	4300	18400	85000	9300	2520	26300	36000	96000	216000	66000	465000
S41	10	58	04/25/06	<10	<5	460	<25	49	420	25.3"J"	<25	113	97	1300	600	186	2180
S46	9	69	04/25/06	123	<5	<25	127	680	301	91	82	320	520	88	3300	1190	2080
S47	6	2	04/25/06	<10	<5	<25	<25	<25	<25	<25	<25	<25	<25	<25	<25	<25	<75
S48	3	2	04/25/06	<10	<5	<25	<25	<25	<25	<25	<25	<25	<25	<25	<25	<25	<75

- Key:
- GRO = Gasoline Range Organics
  - mg/kg = milligrams per kilogram
  - µg/kg = micrograms per kilogram
  - NE = Not Established by Wis. Adm. Code
  - MTBE = Methyl-Tertiary-Butyl-Ether
  - < X = Not detected above Laboratory Limit of Detection (LOD) of X.
  - "J" = Analyte detected between Limit of Detection and Limit of Quantitation
  - VOC = Volatile Organic Compound
  - S11 = Sample submitted to confirm that soil being removed was petroleum contaminated
  - fbg = Feet Below Grade
  - = Not Analyzed
  - NE = Not Established by Wisconsin Administrative Code (Wis. Adm. Code)
  - XXX = Exceeds Chapter NR 720.09 Wis. Adm. Code Residual Contaminant Level
  - XXX = Exceeds Chapter NR 746.06 Wis. Adm. Code Table 1 Values
  - XXX = Exceeds Chapter NR 746.06 Wis. Adm. Code Table 2 Values
  - \* = Soil Sample taken at or below historic measured high water table
  - iui = Instrument units as isobutylene

**Table 5, Remedial Action Soil Analytical Results, Dombroski Standard Station, Taylor County, Gilman, Wisconsin**

Sample Number	Sample Depth (fbg)	PID Response (iui)	Date Sampled	Relevant and Significant PAH Analytical Results (µg/kg)																
				Acenaphthene	Acenaphthylene	Anthracene	Benzo(a)anthracene	Benzo(a)pyrene	Benzo(b)fluoranthene	Benzo(g,h,i)perylene	Benzo(k)fluoranthene	Chrysene	Flouranthene	Fluorene	Indeno(1,2,3-cd)pyrene	1-Methyl Naphthalene	2-Methyl Naphthalene	Naphthalene	Phenanthrene	Pyrene
RR-519-97 PAH Groundwater Pathway RCLs				38000	700	3000000	17000	48000	360000	6800000	870000	37000	500000	100000	680000	23000	20000	400	1800	8700000
RR-519-97 PAH Direct Contact Pathway Non-Industrial RCLs				900000	18000	5000000	8.8	8.8	88	1800	880	8800	600000	600000	88	1100000	600000	20000	18000	500000
RR-519-97 PAH Direct Contact Pathway Industrial RCLs				60000000	360000	300000000	390	390	3900	39000	39000	390000	40000000	40000000	3900	70000000	40000000	110000	390000	30000000
S11	2.5	309	04/24/06	<17	<19	22"J"	52	49	91	46	33"J"	73	170	24"J"	34	1480	2680	959	134	156
S18	9	373	04/24/06	29"J"	<19	12"J"	<12	<8.1	<7.5	<8.5	<14	<20	12"J"	45	<9.5	7550	14100	8680	62	17"J"
S20	4	9	04/24/06	<17	<19	<11	<12	<8.1	8.7"J"	<8.5	<14	<20	15"J"	<9.5	<9.5	81	107	57	15"J"	<11
S21	6	208	04/24/06	<17	<19	<11	<12	<8.1	<7.5	<8.5	<14	<20	<7.4	<9.5	<9.5	161	53	<17	13"J"	<11
S23	6	157	04/24/06	<17	<19	<11	<12	<8.1	<7.5	<8.5	<14	<20	14"J"	25"J"	<9.5	2970	6640	2270	42	16"J"
S24	4	82	04/24/06	<17	<19	12"J"	79	56	114	45	34"J"	87	219	<9.5	40	27"J"	43	52"J"	71	202
S28	5	193	04/25/06	94	61"J"	77	16"J"	<8.1	18"J"	11"J"	<14	20"J"	44	177	<9.5	18500	43200	22100	192	62
S32	8	304	04/25/06	<17	<19	<11	<12	<8.1	<7.5	<8.5	<14	<20	<7.4	<9.5	<9.5	246	347	121	<8.9	<11
S34	11	126	04/25/06	<17	<19	<11	<12	<8.1	<7.5	<8.5	<14	<20	<7.4	<9.5	<9.5	385	538	276	11"J"	<11
S35	4	83	04/25/06	<17	<19	<11	<12	<8.1	<7.5	<8.5	<14	<20	<7.4	<9.5	<9.5	130	<12	54	<8.9	<11
S39	3	8	04/25/06	<17	<19	<11	<12	<8.1	<7.5	<8.5	<14	<20	<7.4	<9.5	<9.5	<11	<12	<17	<8.9	<11
S40	6	598	04/25/06	66	43"J"	36	13"J"	<8.1	17"J"	<8.5	<14	<20	<7.4	<9.5	<9.5	<11	<12	<17	<8.9	<11
S41	10	58	04/25/06	<17	<19	<11	<12	<8.1	<7.5	<8.5	<14	<20	<7.4	<9.5	<9.5	9990	19300	11500	155	47
S46	9	69	04/25/06	<17	<19	<11	<12	<8.1	16"J"	<8.5	<14	<20	<7.4	<9.5	<9.5	31"J"	37"J"	26"J"	<8.9	<11
S47	6	2	04/25/06	<17	<19	<11	<12	<8.1	<7.5	<8.5	<14	<20	27	14"J"	<9.5	414	710	160	29	27"J"
S48	3	2	04/25/06	<17	<19	<11	<12	<8.1	<7.5	<8.5	<14	<20	<7.4	<9.5	<9.5	<11	<12	<17	<8.9	<11

**Key:**

- GRO = Gasoline Range Organics
- mg/kg = milligrams per kilogram
- µg/kg = micrograms per kilogram
- NE = Not Established by Wis. Adm. Code
- MTBE = Methyl-Tertiary-Butyl-Ether
- < X = Not detected above Laboratory Limit of Detection (LOD) of X.
- "J" = Analyte detected between Limit of Detection and Limit of Quantitation
- VOC = Volatile Organic Compound
- S11 = Sample submitted to confirm that soil being removed was petroleum contaminated

- fbg = Feet Below Grade
- = Not Analyzed
- NE = Not Established by Wisconsin Administrative Code (Wis. Adm. Code)
- XXX = Exceeds RR-519-97 PAH Groundwater Pathway RCLs
- XXX = Exceeds RR-519-97 PAH Direct Contact Pathway Non-Industrial RCLs
- XXX = Exceeds RR-519-97 PAH Direct Contact Pathway Industrial RCLs
- \* = Soil Sample taken at or below historic measured high water table
- iui = Instrument units as isobutylene

Area of contaminated soil (including smear zone) that exceeds NR 720 and/or NR 746 Table 1/ Table 2 values

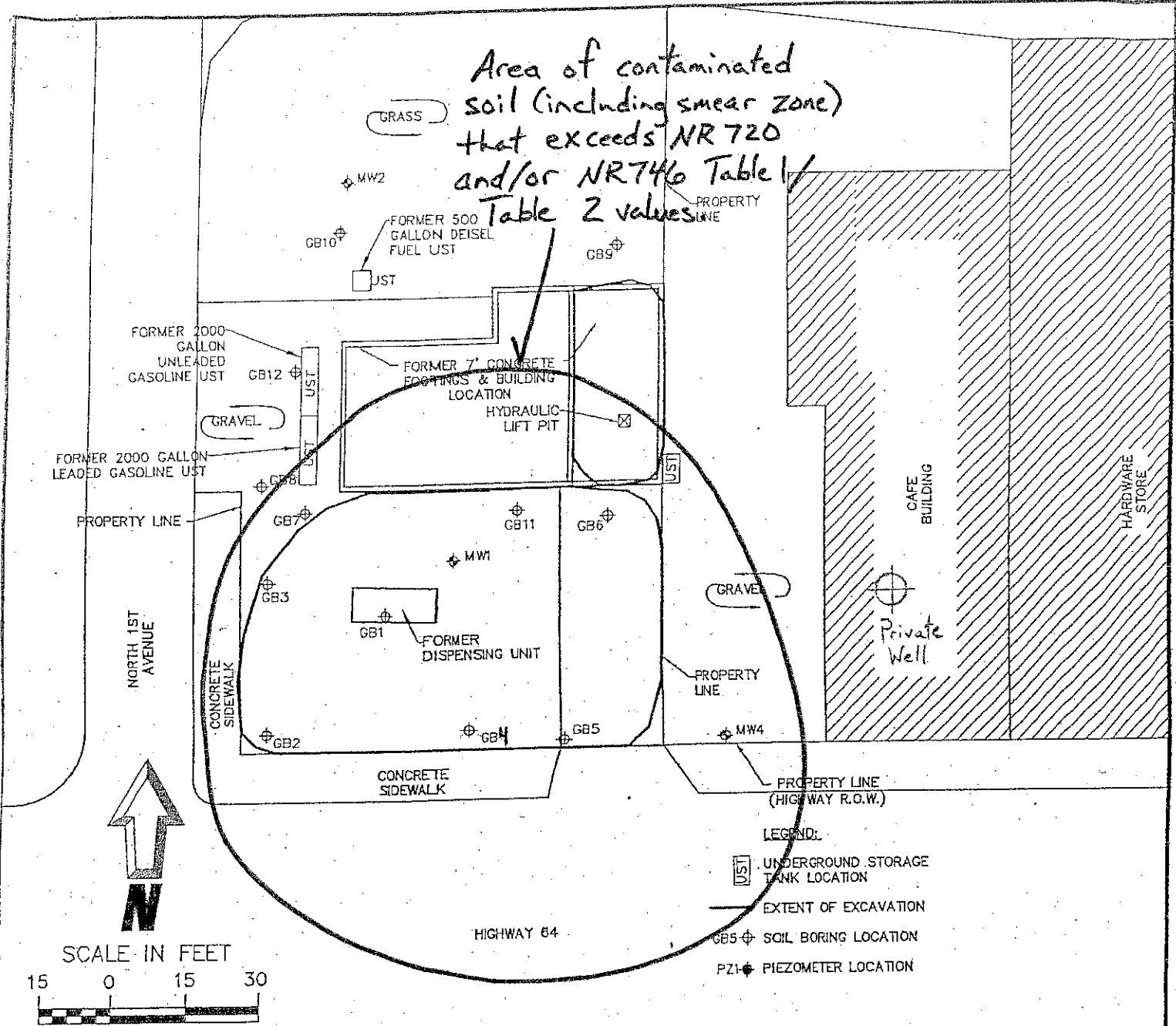

**Northern Environmental**

Hydrologists • Engineers • Surveyors • Scientists  
 330 South 4th Avenue, Park Falls, Wisconsin 54552  
 Phone: 800-498-3913 Fax: 715-762-1844

WISCONSIN ▲ MICHIGAN ▲ ILLINOIS ▲ IOWA

This drawing and all information contained thereon is the property of Northern Environmental. Northern Environmental will not be held liable for improper or incorrect usage. Professional seals and signatures do not apply to electronic drawing files. The user assumes all responsibility and risk for the accuracy and verification of all information contained in electronic files.

Soil Contamination Map  
 February 14, 2008

DOMBROSKI STANDARD STATION  
 TAYLOR COUNTY  
 115 EAST MAIN STREET  
 GILMAN, WISCONSIN

DATE: 07/24/06 | DRAWN BY: NLB | TASK NUMBER: XXX | PROJECT NUMBER: TAC04-3100-1360 | FIGURE 2

Modified by METCO/BW 7-2-08



## State of Wisconsin \ DEPARTMENT OF NATURAL RESOURCES

Jim Doyle, Governor  
Matthew J. Frank, Secretary  
John Gozdziwski, Regional Director

Ashland Service Center  
2501 Golf Course Road  
Ashland, Wisconsin 54806  
Telephone 715-685-2900  
FAX 715-685-2909

September 5, 2008

MR LARRY PETERSON  
TAYLOR COUNTY ZONING ADMINISTRATOR  
224 S SECOND ST  
MEDFORD WI 54451

FILE COPY

Subject: Conditional Closure Decision  
With Requirements to Achieve Final Closure  
Former Dombroski Standard Station, 115 East Main Street, Gilman, Wisconsin  
WDNR BRRTS Activity #03-61-101008

Dear Mr. Peterson:

On September 4, 2008, the Department of Natural Resources' Northern Region Closure Committee reviewed your request for closure of the case described above. The Northern Region Closure Committee reviews environmental remediation cases for compliance with state rules and statutes to maintain consistency in the closure of these cases. After careful review of the closure request, the Closure Committee has determined that the petroleum contamination on the site from the former underground gasoline storage tank systems appears to have been investigated and remediated to the extent practicable under site conditions. Your case has been remediated to Department standards in accordance with s. NR 726.05, Wis. Adm. Code and will be closed if the following conditions are satisfied:

### **MONITORING WELL ABANDONMENT**

The monitoring wells at the site must be properly abandoned in compliance with ch. NR 141, Wis. Adm. Code. Documentation of well abandonment must be submitted to me on Form 3300-005 found at <http://dnr.wi.gov/org/water/dwg/gw/> or provided by the Department of Natural Resources.

### **PURGE WATER, WASTE AND SOIL PILE REMOVAL**

Any remaining purge water, waste and/or soil piles generated as part of site investigation or remediation activities must be removed from the site and disposed of or treated in accordance with Department of Natural Resources' rules. Once that work is completed, please send appropriate documentation regarding the treatment or disposal of the remaining purge water, waste and/or soil piles.

When the above conditions have been satisfied, please submit the appropriate documentation (for example, well abandonment forms, disposal receipts, copies of correspondence, etc.) to verify that applicable conditions have been met, and your case will be closed. Your site will be listed on the DNR Remediation and Redevelopment GIS Registry of Closed Remediation Sites. Information that was submitted with your closure request application will be included on the GIS Registry. To review the site on the GIS Registry web page, visit the RR Sites Map page at: <http://dnr.wi.gov/org/aw/rr/gis/index.htm>.

Mr. Larry Peterson – September 5, 2008  
Page 2

Section 101.143, Wis. Stats., requires that PECFA claimants seeking reimbursement of interest costs, for sites with petroleum contamination, submit a final reimbursement claim within 120 days after they receive a closure letter on their site. For claims not received by the PECFA Program within 120 days of the date of this letter, interest costs after 60 days of the date of this letter will not be eligible for PECFA reimbursement. If there is equipment purchased with PECFA funds remaining at the site, contact the Commerce PECFA Program to determine the method for salvaging the equipment.

Please be aware that the case may be reopened pursuant to s. NR 726.09, Wis. Adm. Code, if additional information regarding site conditions indicates that contamination on or from the site poses a threat to public health, safety, or welfare or to the environment.

We appreciate your efforts to restore the environment at this site. If you have any questions concerning this letter or the project in general, please do not hesitate to write or call me at 715-685-2920. I can also be reached by e-mail at [Christopher.Saari@Wisconsin.gov](mailto:Christopher.Saari@Wisconsin.gov).

Sincerely,



Christopher A. Saari  
Hydrogeologist

cc: Jason Powell – METCO  
Dee Lance – Department of Commerce

WDNR BRRTS Case #: 03-61-101008

WDNR Site Name: Dombroski Standard

**Geographic Information System (GIS) Registry of Closed Remediation Sites**

In compliance with the revisions to the NR 700 rule series requiring certain closed sites to be listed on the Geographic Information System (GIS) Registry of Closed Remediation Sites (Registry) effective Nov., 2001, I have provided the following information.

To the best of my knowledge the legal descriptions provided and attached to this statement are complete and accurate.

Responsible Party: Lawrence G. Peterson  
(print name/title)

La Peterson (signature) 25 June 2008 (date)

RECEIVED

JUN 23 2008  
Fuel System Installation Sales, Service, Supplies ♦ General Contracting ♦ Environmental Consulting

TAYLOR COUNTY ZONING

Vil Gilman

COMPLETED  
JAN 27 2005

DOC# 308990

Recorded  
DEC. 27, 2004 AT 11:27AM

Signed: *Marvel A. Lemke*  
TAYLOR COUNTY WISCONSIN  
MARVEL A LEMKE  
REGISTER OF DEEDS

Fee Amount: \$13.00

Copy for Bill of Helman  
131-110  
Don't know  
20-9.7

Return To:  
County Treasurer  
#13chg  
(2)

**TAX DEED**

Whereas, Mary Ann Kropp, Treasurer of the County of Taylor, has deposited in the office of the County Clerk of the County of Taylor in the State of Wisconsin, a tax certificate of said County, whereby it appears, as the fact is, that the following described pieces or parcels of land lying and being situated in the County of Taylor to wit:

See legal descriptions attached.

were included in the tax certificate issued to the County of Taylor on September 4, 2001, for the nonpayment of real property taxes, special assessments, special charges or special taxes, in the amount of One Thousand Eight Hundred Sixty-Six dollars and Seventy-Three cents in the whole, which sum was the amount assessed and due and unpaid on said tracts of land, and whereas it further appears, as the fact is, that the owners or claimants of said land have not redeemed from said certificate the lands which were included as aforesaid, and said lands continue to remain unredeemed, whereby said described lands have become forfeited and the said County is entitled to a conveyance thereof:

**NOW THEREFORE**, know all by these presents that the County of Taylor, in said State, and the State of Wisconsin, in conformity to law, have given and hereby do give, grant and convey the tracts of land above described, together with the hereditaments and appurtenances, to the said County of Taylor and its assigns, to their sole use and benefit forever.

In testimony whereof, I, Bruce P. Strama, County Clerk of Taylor County, have executed this deed pursuant to and in virtue of the authority in me vested by the statutes of the State of Wisconsin, and for and on behalf of said State and the County of Taylor aforesaid, and have hereunto subscribed my name officially in said County of Taylor this Twenty-Seventh day of December, 2004.

*Bruce P. Strama*  
Bruce P. Strama, County Clerk

Done in the Presence of:

*Mary Ann Kropp*  
Mary Ann Kropp, Treasurer

COPY FOR  
TAX PURPOSES ONLY  
NOT TO BE REPRODUCED  
FOR PUBLIC USE

**BE IT REMEMBERED**, that on the Twenty-Seventh day of December, A.D., 2004 on behalf of Taylor County and the State of Wisconsin, personally came before, Bruce P. Strama, County Clerk of said County of Taylor, to me known to be the person and the County Clerk who executed the foregoing instrument and acknowledged that the same was executed freely and voluntarily for the use and purpose therein mentioned.

*Marvel A. Lemke*  
Marvel A. Lemke, Notary Public  
Taylor County, Wisconsin  
My Commission Expires 01-21-2007.

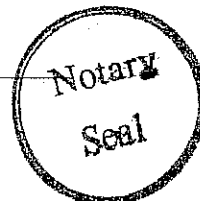

This instrument was drafted by Mary Ann Kropp.



DOC# 308990

**Township 31N, R2East – Browning**

Section 4 – Part of NW  $\frac{1}{4}$  NW  $\frac{1}{4}$   
The West 166' thereof

**Township 31N, R1West – Hammel**

Lake Esadore Assessors Plat 1 (Section 1)  
Lot 5

**Township 30N, R1West – Holway**

Section 32 – SE  $\frac{1}{4}$  NE  $\frac{1}{4}$

**Township 33N, R1West – Westboro**

Section 4 – SE  $\frac{1}{4}$  SE  $\frac{1}{4}$

**Village of Gilman**

✓ Way's Plat  
Lots 7 & 8, Block 9

**City of Medford**

McCartney-Whelen Addition  
Lot 4, Block 5

COPY FOR  
TAX PURPOSES ONLY  
NOT TO BE REPRODUCED  
FOR PUBLIC USE

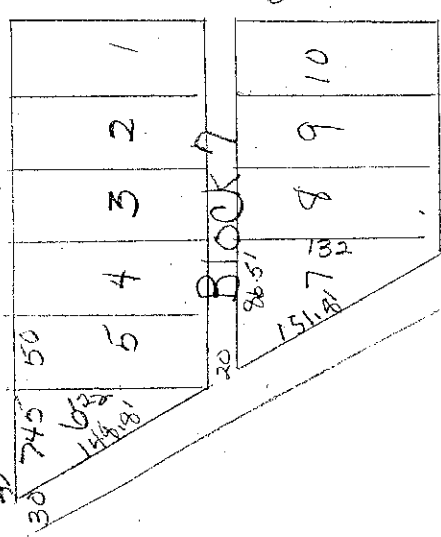

Avenue

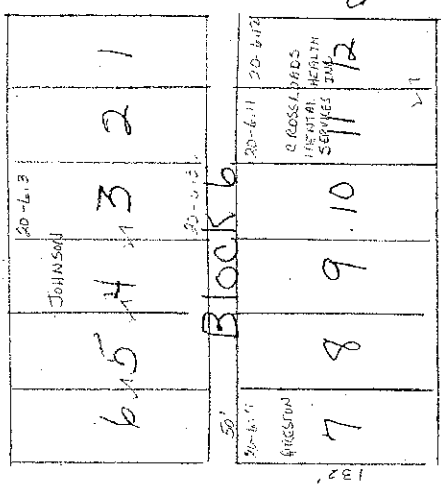

Avenue

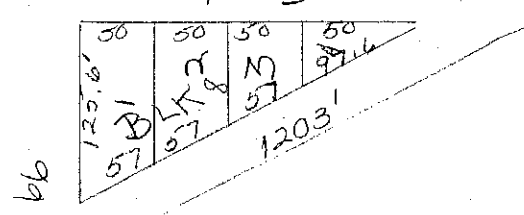

First

Crumbo

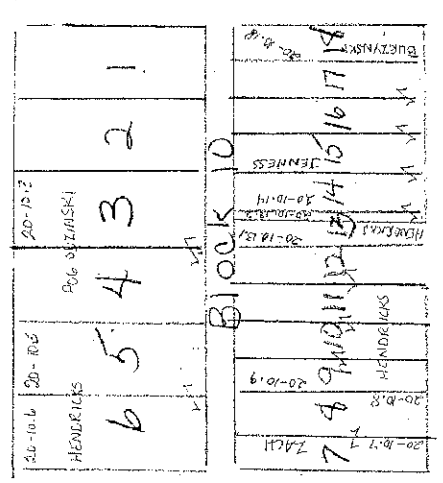

Main

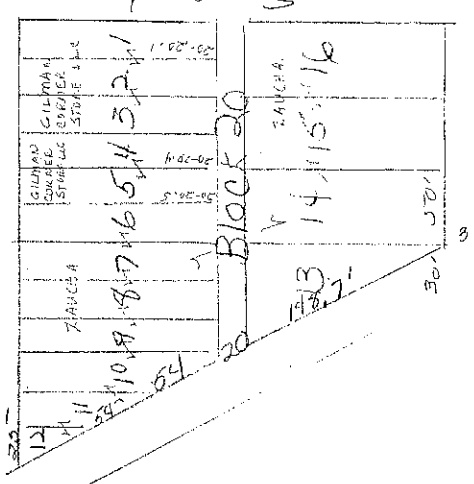

Second

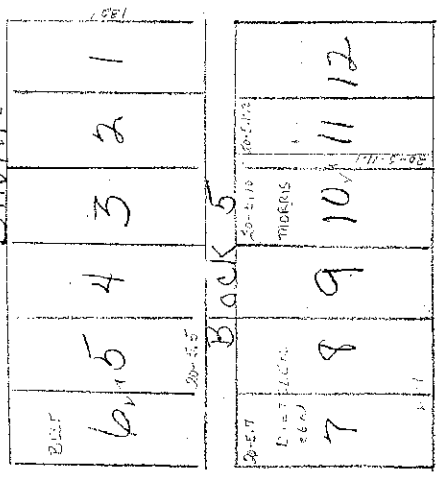

Davin

Avenue

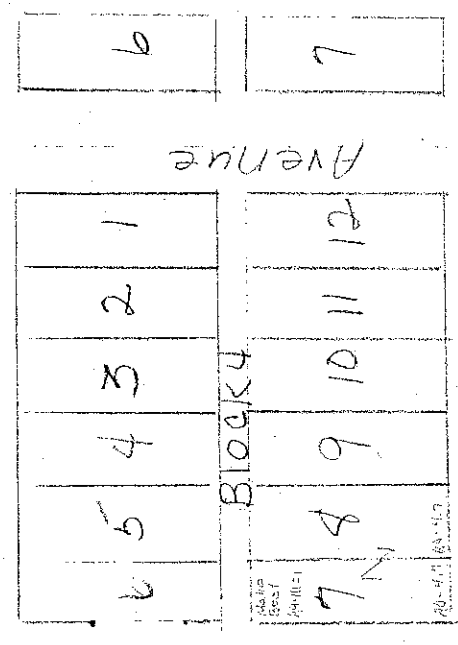
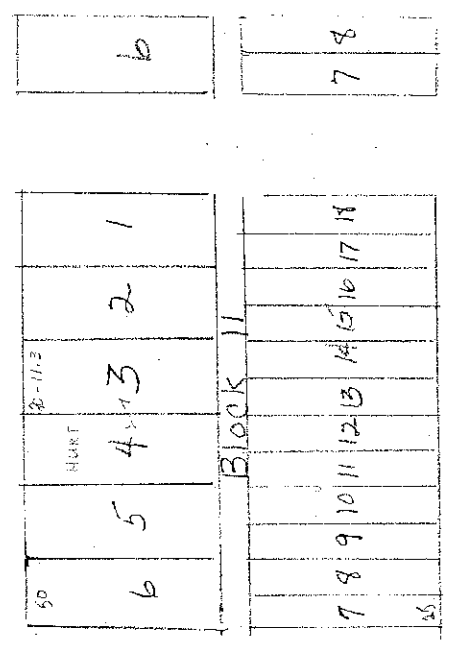

Avenue

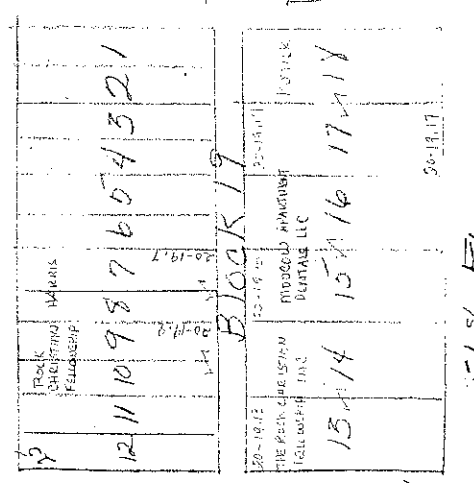

Third

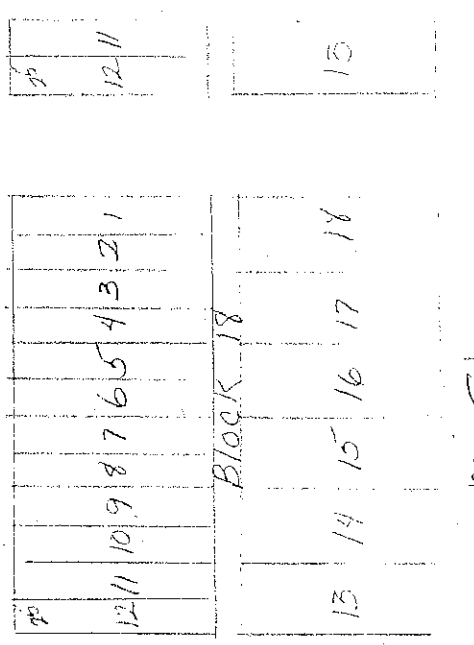

WAYS PLAT  
 BLOCK 5, 6, 7, 8, 9, 10, 19, 20

M. S. Clark

578 AF

TOPO! map printed on 07/01/08 from "wisconsin.tpo" and "Untitled.tpg"  
90°49.000' W WGS84 90°48.000' W

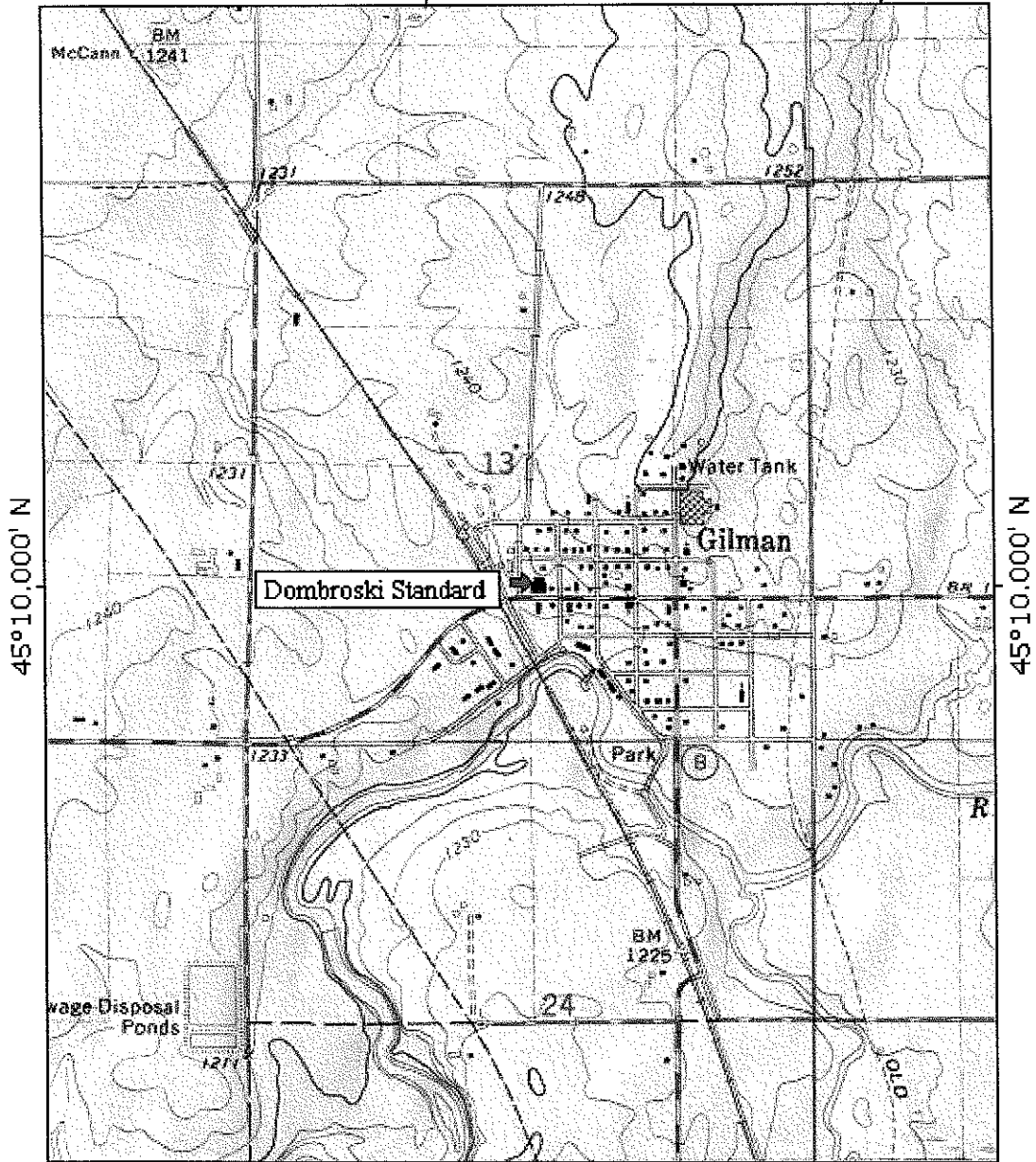

TN  
MN  
1°



Printed from TOPO! ©2001 National Geographic Holdings ([www.topo.com](http://www.topo.com))

SITE LOCATION MAP – CONTOUR INTERVAL 10 FEET
DOMBROSKI STANDARD STATION – GILMAN, WI
SEAMLESS USGS TOPOGRAPHIC MAPS ON CD-ROM

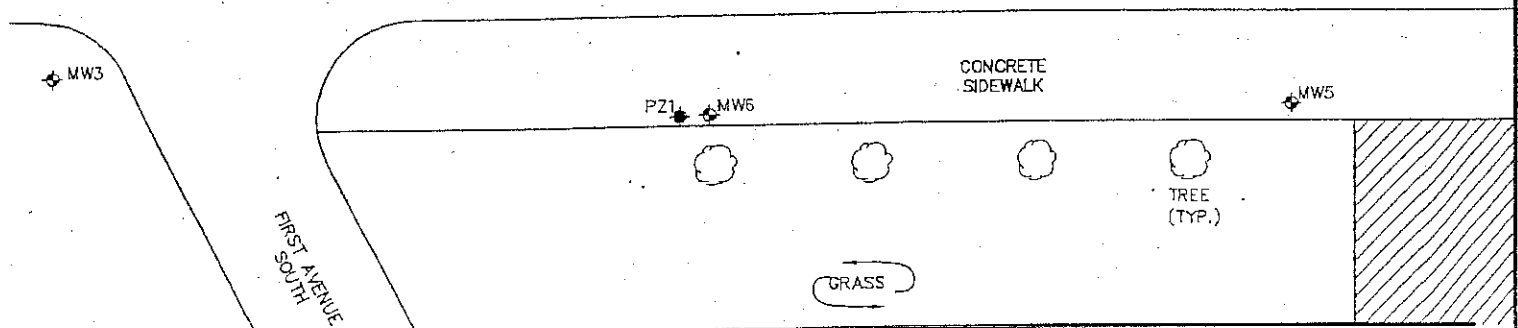
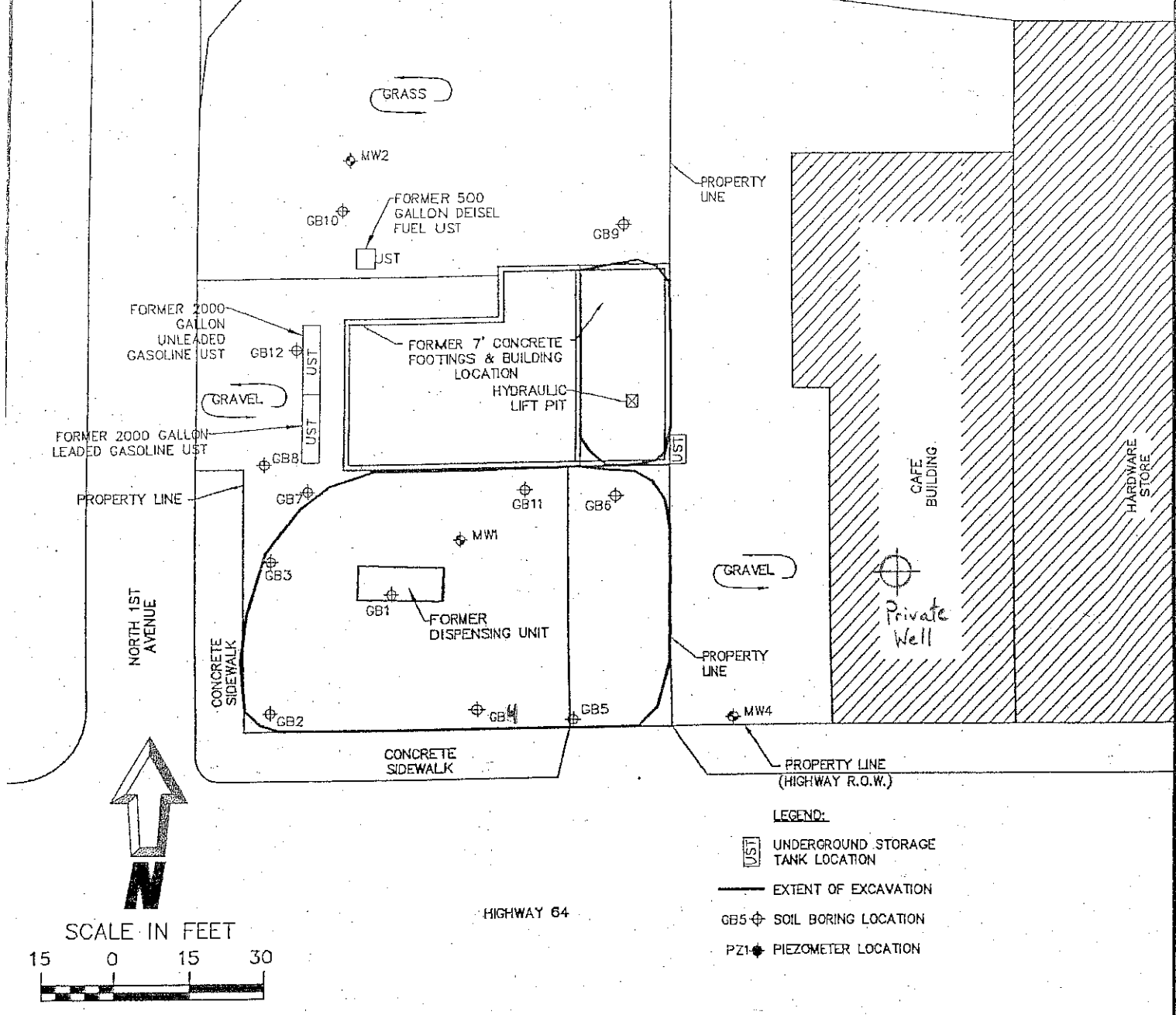

**Northern Environmental**

Hydrologists • Engineers • Surveyors • Scientists

330 South 4th Avenue, Park Falls, Wisconsin 54552

Phone: 800-498-3913 Fax: 715-762-1844

WISCONSIN ▲ MICHIGAN ▲ ILLINOIS ▲ IOWA

This drawing and all information contained thereon is the property of Northern Environmental. Northern Environmental will not be held liable for improper or incorrect usage. Professional seals and signatures do not apply to electronic drawing files. The user assumes all responsibility and risk for the accuracy and verification of all information contained in electronic files.

SITE LAYOUT

DOMBROSKI STANDARD STATION  
TAYLOR COUNTY  
115 EAST MAIN STREET  
GILMAN, WISCONSIN

DATE: 07/24/06 | DRAWN BY: NLB | TASK NUMBER: XXX | PROJECT NUMBER: TAC04-3100-1360 | FIGURE 2

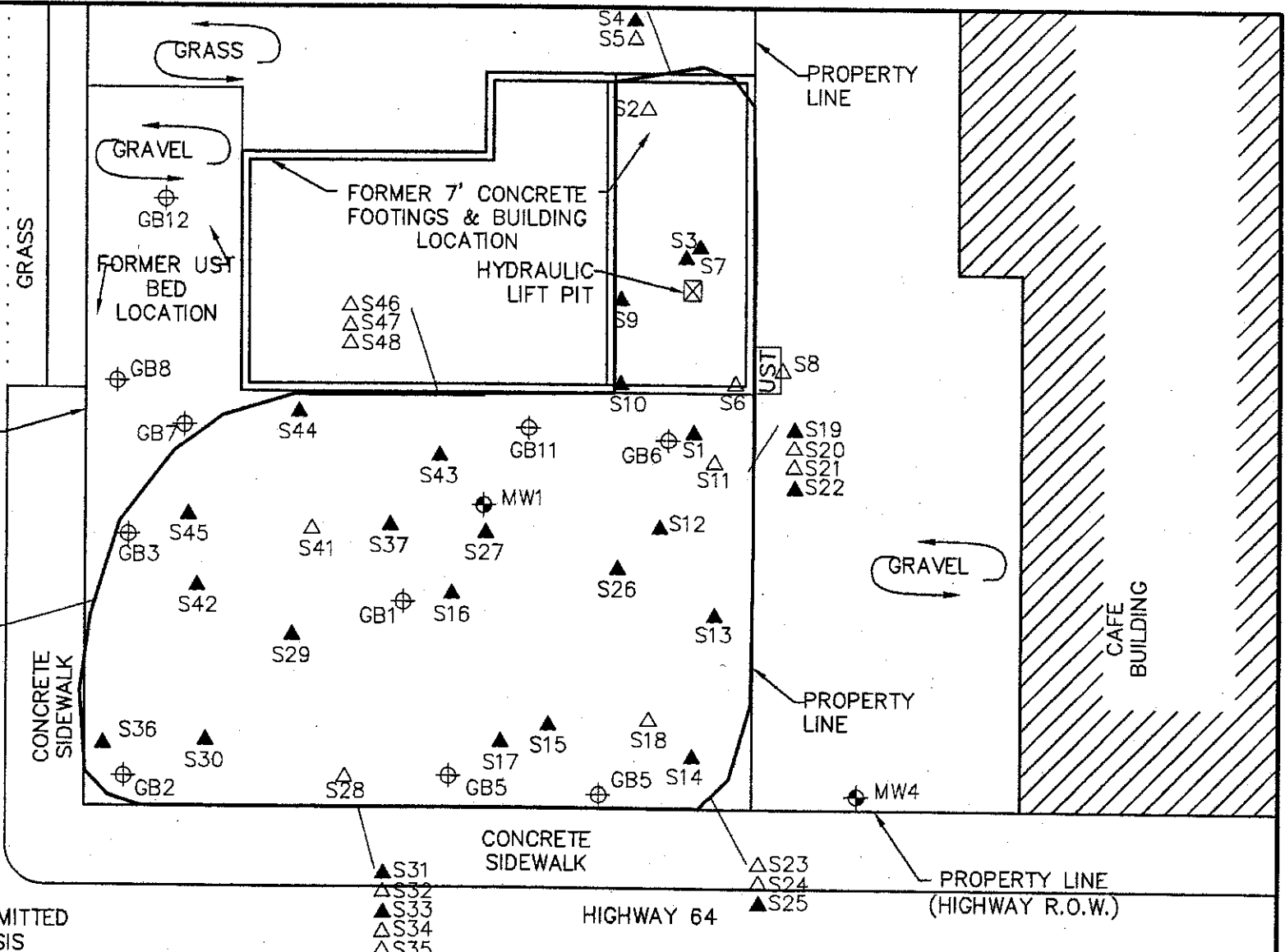
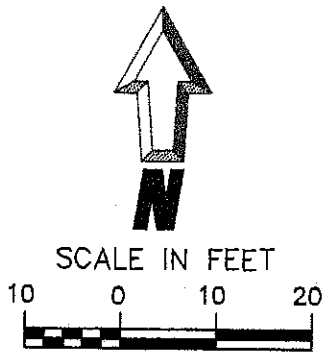

**LEGEND:**

- ▲ SOIL SAMPLE SUBMITTED FOR FIELD ANALYSIS  
S30
- △ SOIL SAMPLE SUBMITTED FOR LABORATORY ANALYSIS  
S6
- [UST] UNDERGROUND STORAGE TANK LOCATION
- EXTENT OF EXCAVATION

**Northern Environmental**  
 Hydrologists • Engineers • Surveyors • Scientists  
 330 South 4th Avenue, Park Falls, Wisconsin 54552  
 Phone: 800-498-3913 Fax: 715-762-1844

WISCONSIN ▲ MICHIGAN ▲ ILLINOIS ▲ IOWA

This drawing and all information contained thereon is the property of Northern Environmental. Northern Environmental will not be held liable for improper or incorrect usage. Professional seals and signatures do not apply to electronic drawing files. The user assumes all responsibility and risk for the accuracy and verification of all information contained in electronic files.

**SOIL SAMPLE LOCATION MAP**

DOMBROSKI STANDARD STATION  
 TAYLOR COUNTY  
 115 EAST MAIN STREET  
 GILMAN, WISCONSIN

DATE: 05/31/06	DRAWN BY: NLB	TASK NUMBER: XXX	PROJECT NUMBER: TAC04-3100-1360	FIGURE 3
----------------	---------------	------------------	---------------------------------	----------

Area of contaminated soil (including smear zone) that exceeds NR 720 and/or NR 746 Table 1/ Table 2 values

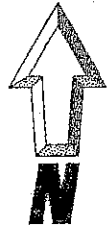
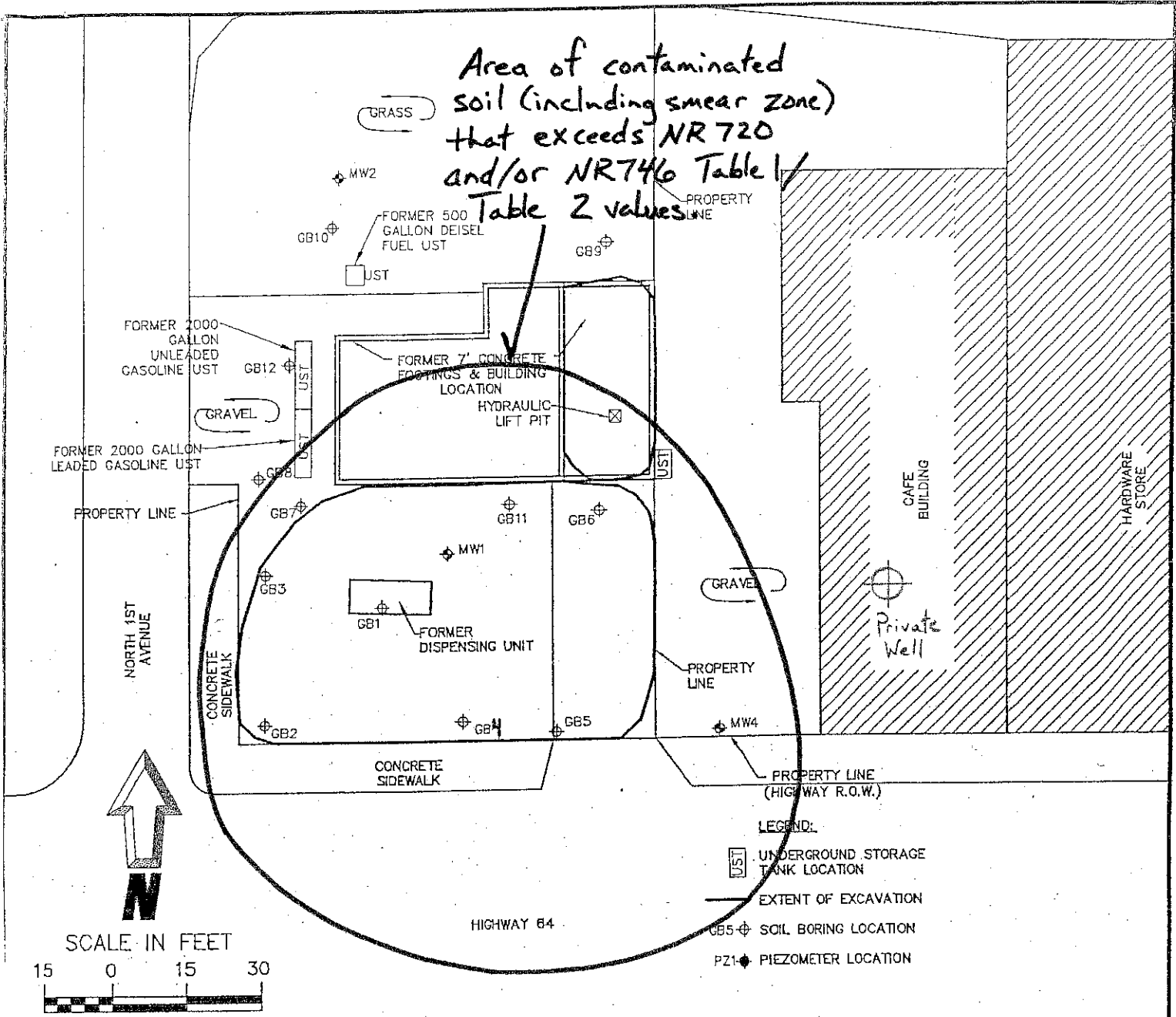

SCALE IN FEET

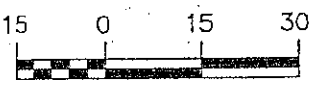

**Northern Environmental**

Hydrologists • Engineers • Surveyors • Scientists  
 330 South 4th Avenue, Park Falls, Wisconsin 54552  
 Phone: 800-498-3913 Fax: 715-762-1844

WISCONSIN • MICHIGAN • ILLINOIS • IOWA

This drawing and all information contained thereon is the property of Northern Environmental. Northern Environmental will not be held liable for improper or incorrect usage. Professional seals and signatures do not apply to electronic drawing files. The user assumes all responsibility and risk for the accuracy and verification of all information contained in electronic files.

Soil Contamination Map  
 February 14, 2008

DOMBROSKI STANDARD STATION  
 TAYLOR COUNTY  
 115 EAST MAIN STREET  
 GILMAN, WISCONSIN

DATE: 07/24/06	DRAWN BY: NLB	TASK NUMBER: XXX	PROJECT NUMBER: TAC04-3100-1360	FIGURE 2
----------------	---------------	------------------	---------------------------------	----------

Modified by METCO/BW 7-2-08

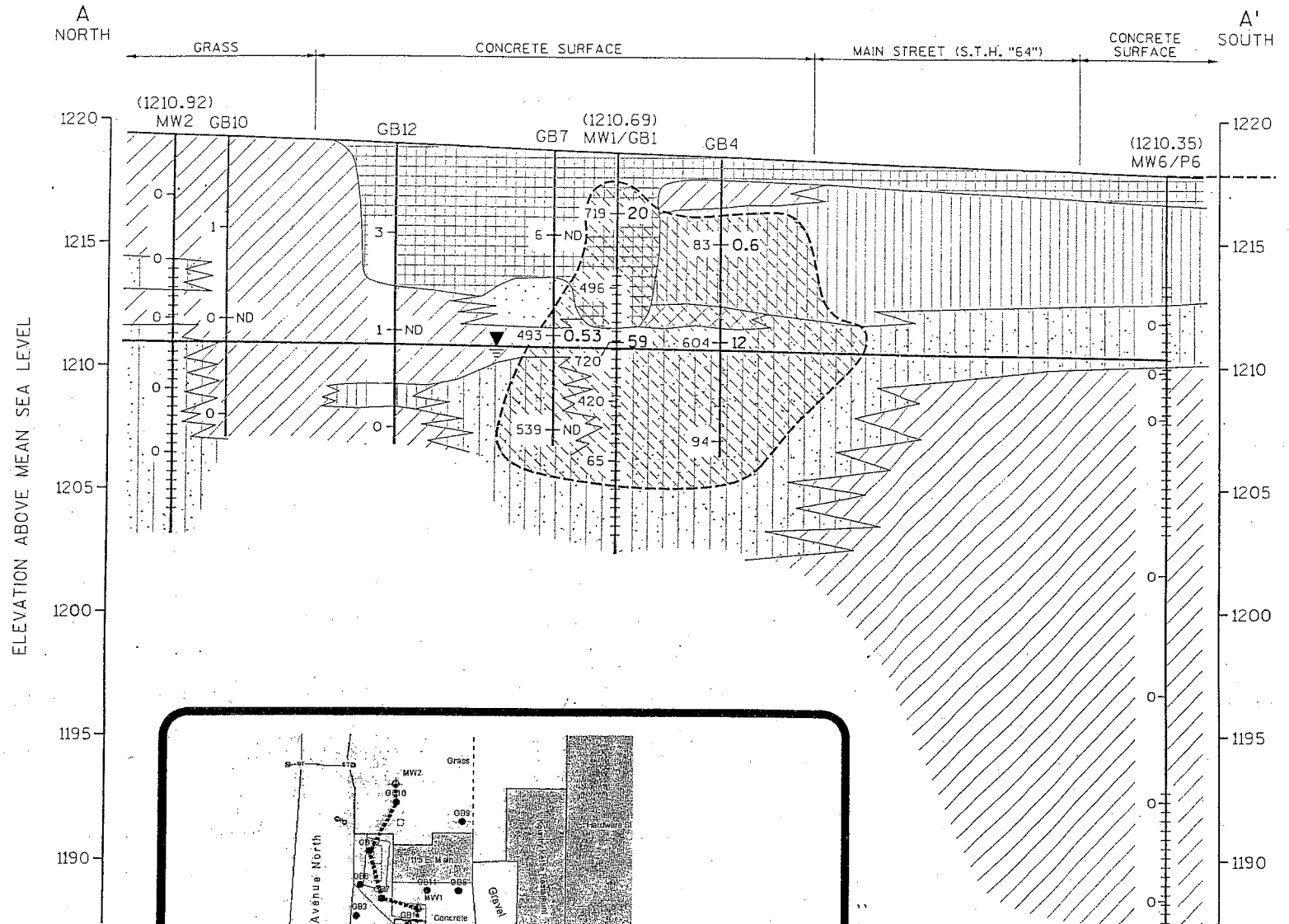

**LEGEND**

- FILL: SAND, GRAVEL, SILT AND CLAY
- BROWN SILTY CLAY TO CLAY, MAY CONTAIN TAN MOTTLES WITH SAND AND/OR GRAVEL
- BROWN SILT
- BROWN SILTY SAND
- BROWN TO GRAY SAND WITH VARYING TRACE TO SOME SILT
- APPROXIMATE EXTENT OF CONTAMINATED SOIL

(1210.69) — GROUNDWATER ELEVATION  
 MW1 — WELL OR BORING I.D.  
 PID (ppm) — 94 — Benzene (mg/Kg)  
 WATER TABLE — SCREENED INTERVAL IN WELL

BOLD NUMBERS INDICATE NR 720 GRCL EXCEEDANCES.

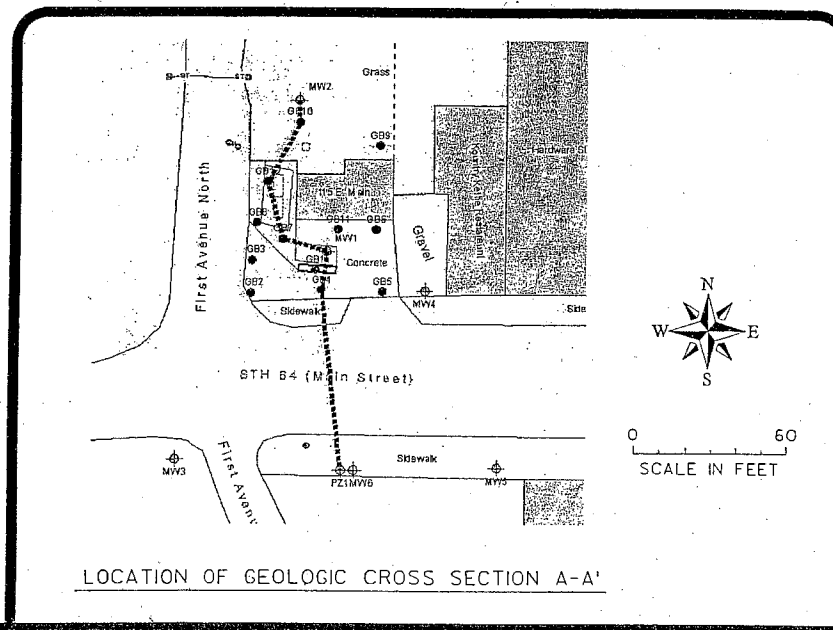
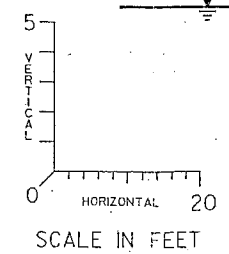

- NOTES:**
1. INFORMATION BETWEEN SOIL BORINGS IS INTERPRETED BASED UPON AVAILABLE DATA. ACTUAL CONDITIONS BETWEEN SOIL BORINGS ARE UNKNOWN.
  2. GROUNDWATER ELEVATIONS WERE MEASURED ON FEBRUARY 16, 2006.
  3. FOR THE PURPOSE OF ILLUSTRATING SUBSOIL CONDITIONS ON THE CROSS SECTIONS, SOME OF THE BORING LOGS HAVE BEEN SIMPLIFIED. FOR A DETAILED DESCRIPTION OF SUBSURFACE CONDITIONS AT INDIVIDUAL BORINGS REFER TO SOIL BORING LOGS.

FIGURE 3

GEOLOGIC CROSS SECTION A-A'

DOMBROSKI STANDARD  
GILMAN, WISCONSIN

**MSA** TRANSPORTATION • MUNICIPAL DEVELOPMENT • ENVIRONMENTAL  
1230 South Boulevard, Barraboo, WI 53913  
608-356-2771 1-800-362-4505 Fax: 608-356-2770  
© MSA PROFESSIONAL SERVICES

PROFESSIONAL SERVICES

DRAWN BY RHM DATE 3-10-06 SHEET \_\_\_\_\_ OF \_\_\_\_\_  
 CHECKED BY SCALE AS NOTED FILE NO. 213210AC

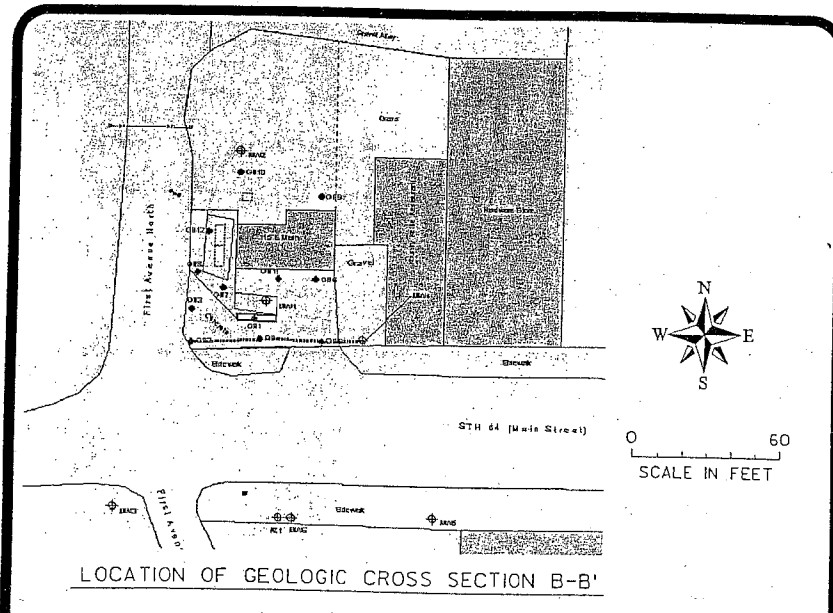
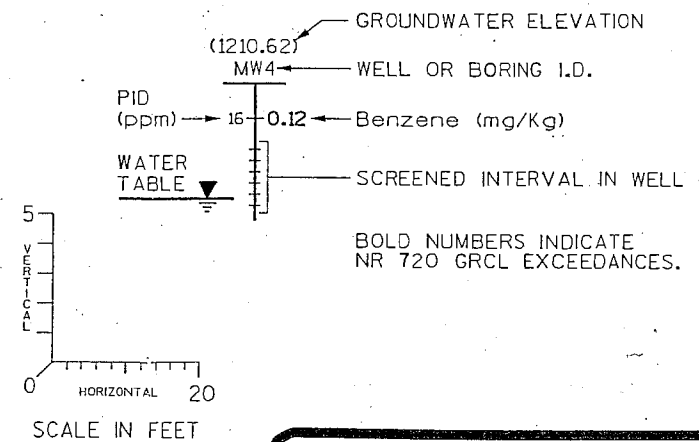
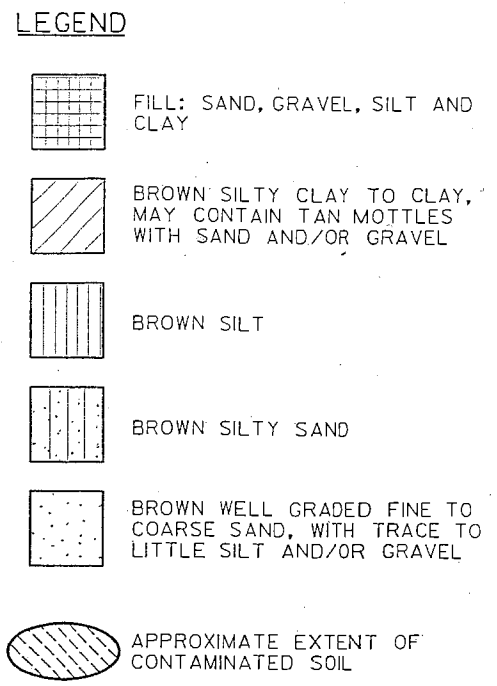
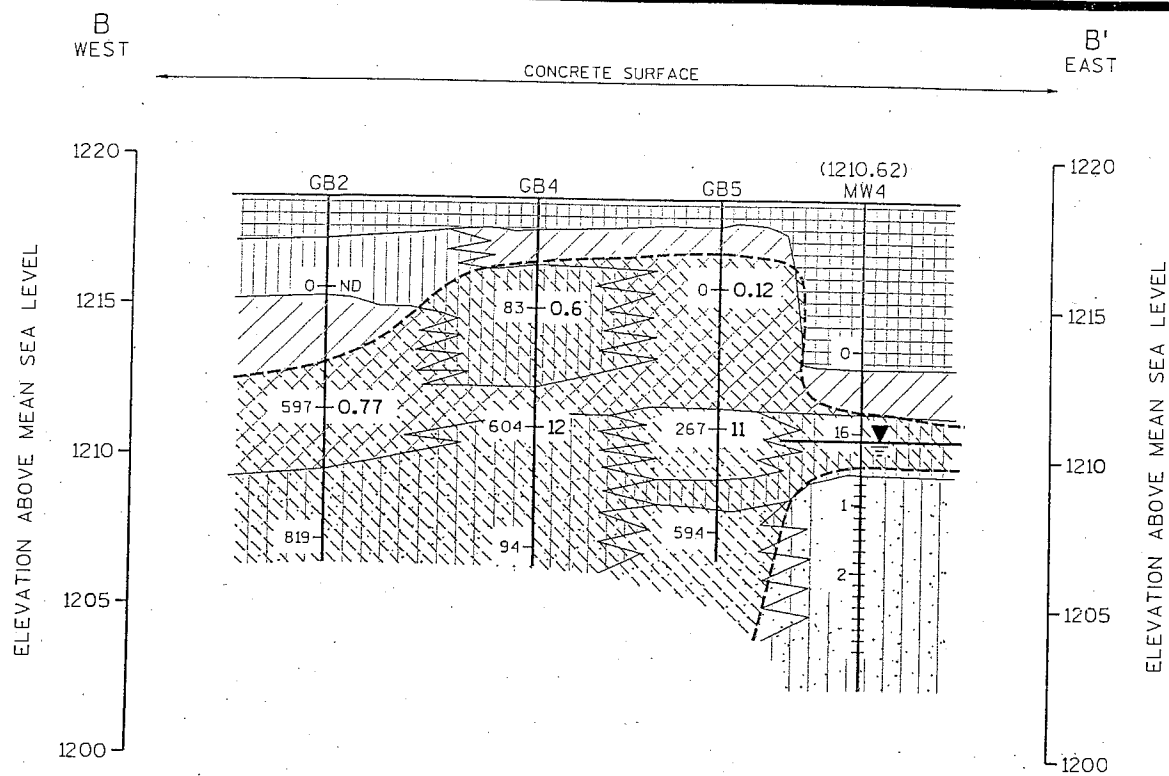

- NOTES:**
1. INFORMATION BETWEEN SOIL BORINGS IS INTERPRETED BASED UPON AVAILABLE DATA. ACTUAL CONDITIONS BETWEEN SOIL BORINGS ARE UNKNOWN.
  2. GROUNDWATER ELEVATIONS WERE MEASURED ON FEBRUARY 16, 2006.
  3. FOR THE PURPOSE OF ILLUSTRATING SUBSOIL CONDITIONS ON THE CROSS SECTIONS, SOME OF THE BORING LOGS HAVE BEEN SIMPLIFIED. FOR A DETAILED DESCRIPTION OF SUBSURFACE CONDITIONS AT INDIVIDUAL BORINGS REFER TO SOIL BORING LOGS.

FIGURE 4

**GEOLOGIC CROSS SECTION B-B'**  
DOMBROSKI STANDARD  
GILMAN, WISCONSIN

**MSA**  
PROFESSIONAL SERVICES

TRANSPORTATION • MUNICIPAL  
DEVELOPMENT • ENVIRONMENTAL  
1230 South Boulevard Baraboo, WI 53913  
608-336-2771 1-800-362-4505 Fax: 608-336-2770  
© 1997 PROFESSIONAL SERVICES

DRAWN BY: RHM	DATE: 3-15-06	SHEET: _____ OF _____
CHECKED BY:	SCALE: AS NOTED	FILE NO.: 213210AD



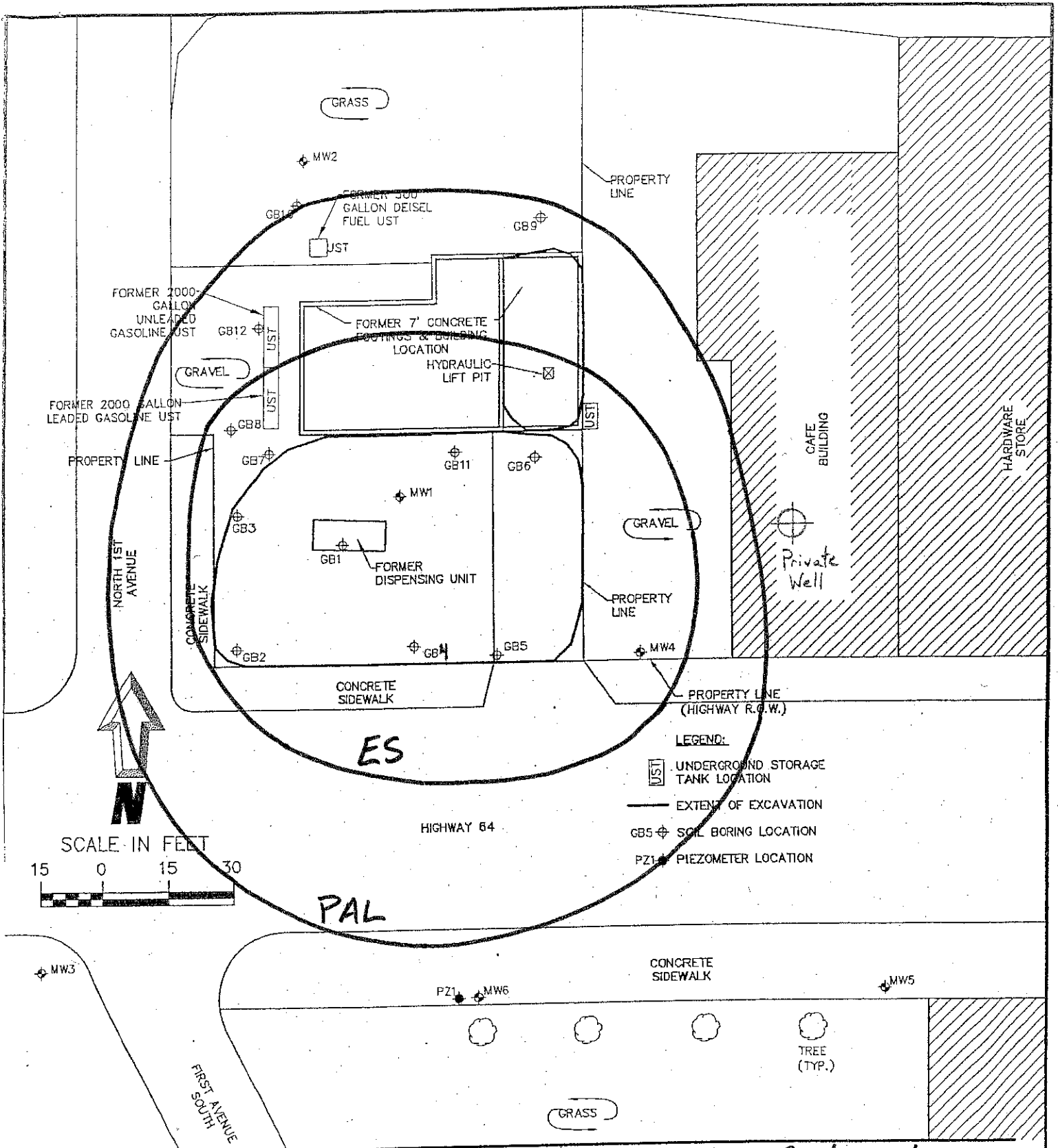

**Northern Environmental**

Hydrologists • Engineers • Surveyors • Scientists  
 330 South 4th Avenue, Park Falls, Wisconsin 54552  
 Phone: 800-498-3913 Fax: 715-762-1844

WISCONSIN ▲ MICHIGAN ▲ ILLINOIS ▲ IOWA

This drawing and all information contained thereon is the property of Northern Environmental. Northern Environmental will not be held liable for improper or incorrect usage. Professional seals and signatures do not apply to electronic drawing files. The user assumes all responsibility and risk for the accuracy and verification of all information contained in electronic files.

**Groundwater Contamination Map**  
**February 14, 2008**

DOMBROSKI STANDARD STATION  
 TAYLOR COUNTY  
 115 EAST MAIN STREET  
 GILMAN, WISCONSIN

DATE: 07/24/06

DRAWN BY: NLB

TASK NUMBER: XXX

PROJECT NUMBER: TAC04-3100-1360

FIGURE 2

Modified by METCO/BW 7-2-08

# Groundwater Flow Map

4-12-07

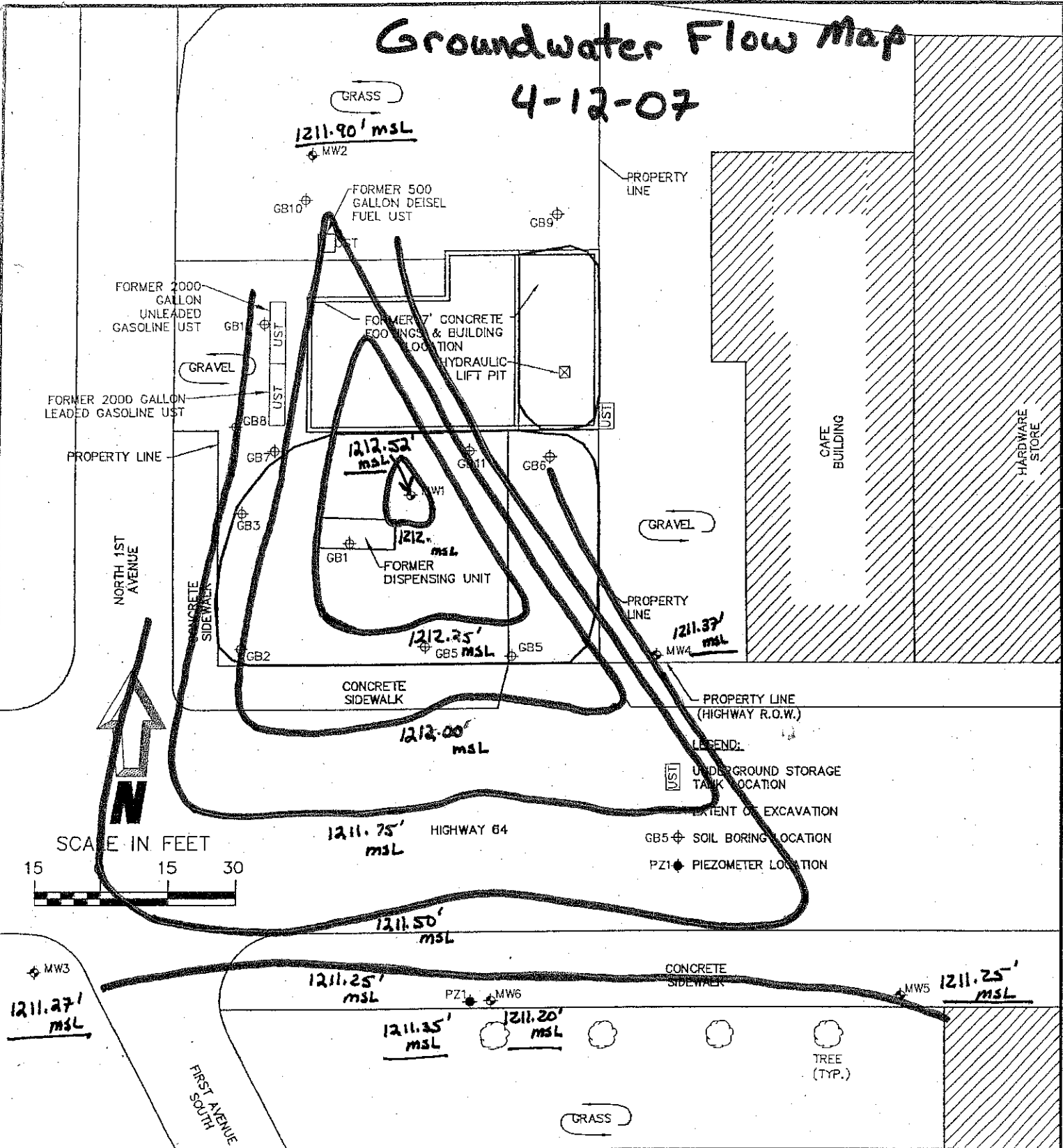

## Northern Environmental

Hydrologists • Engineers • Surveyors • Scientists  
 330 South 4th Avenue, Park Falls, Wisconsin 54552  
 Phone: 800-498-3913 Fax: 715-762-1844

WISCONSIN ▲ MICHIGAN ▲ ILLINOIS ▲ IOWA

This drawing and all information contained thereon is the property of Northern Environmental. Northern Environmental will not be held liable for improper or incorrect usage. Professional seals and signatures do not apply to electronic drawing files. The user assumes all responsibility and risk for the accuracy and verification of all information contained in electronic files.

## SITE LAYOUT

DOMBROSKI STANDARD STATION  
 TAYLOR COUNTY  
 115 EAST MAIN STREET  
 GILMAN, WISCONSIN

DATE: 07/24/06 | DRAWN BY: NLB | TASK NUMBER: XXX | PROJECT NUMBER: TAC04-3100-1360 | FIGURE 2

Modified by METCO 3-19-08

# Groundwater Flow map

2-14-08

GRASS  
1210.99' msl  
MW2

GB10  
FORMER 500 GALLON DIESEL FUEL UST  
UST

GB9

FORMER 2000 GALLON UNLEADED GASOLINE UST  
GB12 UST

FORMER 7' CONCRETE FOOTINGS & BUILDING LOCATION  
HYDRAULIC LIFT P

1210.75' msl

FORMER 2000 GALLON LEADED GASOLINE UST  
GBB UST

PROPERTY LINE

NORTH 1ST AVENUE

GB7

GB8

GB6

MW1  
1210.86' msl

GB1  
FORMER DISPENSING UNIT

GRAVEL

PROPERTY LINE  
1210.53' msl  
MW4

CAFE BUILDING

HARDWARE STORE

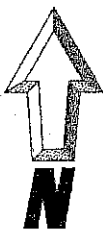

SCALE IN FEET



HIGHWAY 64

### LEGEND:

- UST UNDERGROUND STORAGE TANK LOCATION
- EXTENT OF EXCAVATION
- GB5 SOIL BORING LOCATION
- PZ1 PIEZOMETER LOCATION

1210.50' msl  
PROPERTY LINE (HIGHWAY R.O.W.)

MW3  
Could Not Locate

FIRST AVENUE SOUTH

1210.52' msl

1210.36' msl

CONCRETE SIDEWALK

1210.42' msl  
MW5

TREE (TYP.)

GRASS

## Northern Environmental

Hydrologists • Engineers • Surveyors • Scientists  
330 South 4th Avenue, Park Falls, Wisconsin 54552  
Phone: 800-498-3913 Fax: 715-762-1844

WISCONSIN ▲ MICHIGAN ▲ ILLINOIS ▲ IOWA

## SITE LAYOUT

DOMBROSKI STANDARD STATION  
TAYLOR COUNTY  
115 EAST MAIN STREET  
GILMAN, WISCONSIN

This drawing and all information contained therein is the property of Northern Environmental. Northern Environmental will not be held liable for improper or incorrect usage. Professional seals and signatures do not apply to electronic drawing files. The user assumes all responsibility and risk for the accuracy and verification of all information contained in electronic files.

DATE: 07/24/06 | DRAWN BY: NLB | TASK NUMBER: XXX | PROJECT NUMBER: TAC04-3100-1360 | FIGURE 2

Modified by METCO 3-19-08

**TABLE 3**  
**Soil Sample Analytical Results**  
**Former Dombroski Standard UST Site**  
**Gilman, WI**

Analyte	Depth (ft bgs)	Sampling Date	Benzene	Ethyl-benzene	Toluene	Total Xylenes	Total TMB	MTBE	sec-Butyl benzene	Chloroform	Isopropyl benzene	p-isopropyl benzene	Naphthalene	n-propyl benzene	Lead
NR 720 GRCLS			0.0055	2.9	1.5	4.1							0.4		
NR 746 Table 1 SSLs			8.5	4.6	38	42	94								
NR 746 Table 2 Direct Contact			1.1										110/20		500/50
GB1	2-4	6/14/2005	20	73	270	980	640	<0.012	8.3	2.3	11	4.5	57	31	14
GB1	6-8	6/14/2005	59	76	350	420	218	<0.12	2.9	2.2	6.7	1.6	30	26	12.5
GB2	2-4	6/14/2005	<0.025	<0.025	<0.025	<0.025	<0.025	<0.025	<0.025	<0.025	<0.025	<0.025	<0.025	<0.025	4.6
GB2	6-8	6/14/2005	0.77	22	17	105	79	<0.06	1.4	1	2.9	0.78	6.3	11	2.7
GB3	2-4	6/15/2005	<0.025	<0.025	<0.025	<0.025	<0.025	<0.025	<0.025	<0.025	<0.025	<0.025	<0.025	<0.025	5.6
GB3	8-10	6/15/2005	<0.025	<0.025	<0.025	<0.025	<0.025	<0.025	<0.025	<0.025	<0.025	<0.025	<0.025	<0.025	2.8
GB4	2-4	6/15/2005	0.6	0.21	0.36	0.6	0.418	<0.025	<0.025	<0.025	<0.025	<0.025	<0.025	<0.025	10.2
GB4	6-8	6/15/2005	12	28	67	132	79	<0.12	1.4	0.85	2.9	0.96	7.6	11	5.9
GB5	2-4	6/15/2005	0.12	<0.025	<0.025	<0.025	<0.025	<0.025	<0.025	<0.025	<0.025	<0.025	<0.025	<0.025	8.3
GB5	6-8	6/15/2005	11	43	55	205	110	<0.24	1.9	2	4.5	0.73	7.2	15	5.5
GB6	2-4	6/15/2005	0.4	2.9	2	28.1	37.3	<0.03	0.41	0.056	0.39	0.35	5.1	1.6	32.3
GB6	6-8	6/15/2005	1.6	11	7.1	86	94	<0.12	1.7	0.43	1.7	1	10	7.5	109
GB7	2-4	6/15/2005	<0.025	<0.025	<0.025	<0.025	<0.025	<0.025	<0.025	<0.025	<0.025	<0.025	<0.025	<0.025	2.5
GB7	6-8	6/15/2005	0.53	17	2.8	104	101	<0.12	1.3	0.35	2.5	0.86	9.8	11	11.7
GB8	6-8	6/15/2005	<0.025	<0.025	<0.025	<0.025	<0.025	<0.025	<0.025	<0.025	<0.025	<0.025	<0.025	<0.025	4.5
GB9	6-8	6/15/2005	<0.025	<0.025	<0.025	<0.025	<0.025	<0.025	<0.025	<0.025	<0.025	<0.025	0.049	<0.025	31.8
GB10	6-8	6/15/2005	<0.025	<0.025	<0.025	<0.025	<0.025	<0.025	<0.025	<0.025	<0.025	<0.025	<0.025	<0.025	3.6
GB11	2-4	6/15/2005	0.14	0.14	0.37	0.78	0.77	<0.025	<0.025	<0.025	<0.025	<0.025	0.13	0.62	4.5
GB11	6-8	6/15/2005	12	86	160	510	282	<0.12	3.7	1	7.9	1.8	29	32	20.8
GB12	6-8	6/15/2005	<0.025	<0.025	<0.025	<0.025	<0.025	<0.025	<0.025	<0.025	<0.025	<0.025	<0.025	<0.025	14.3

Notes: GRCLS = NR 720 generic residual contaminant levels  
GRCLS for PAHs are from WDNR Interim Guidance, Publication RR-519-97  
SSLs = Soil Screen Levels  
Bold numbers indicated concentrations exceeding the GRCLS, SSLs or the NR 746 Table 2 values  
GRCLS with "/" indicate the GRCLS for industrial property and residential properties, respectively.

**TABLE 3**  
**Soil Sample Analytical Results**  
**Former Dombroski Standard UST Site**  
**Gilman, WI**

Analyte	Sampling Date	1-Methyl Naphthalene	2-Methyl Naphthalene	Acenaphthene	Acenaphthylene	Anthracene	Benzo(a)anthracene	Benzo(a)pyrene	Benzo(b)fluoranthene	Benzo(g,h,i)perylene
Guidance GRCLs Direct Contact		70000/1100	70000/600	60000/900	360/18	300000/5000	3.9/0.0888	0.39/0.088	3.9/0.088	39/1.8
Guidance GRCLs Groundwater		23	20	38	0.7	3000	17	48	360	6800
GB1	2-4	6/14/2005	14	<b>28</b>	<0.055	9.7	<0.011	<0.011	<0.011	<0.011
GB1	6-8	6/14/2005	<0.073	<0.073	<0.06	17	<0.012	<0.012	<0.012	<0.012
GB2	2-4	6/14/2005	<0.0068	<0.0068	<0.0057	<0.0057	<0.0011	<0.0011	<0.0011	<0.0011
GB2	6-8	6/14/2005	0.19	0.4	<0.0055	0.19	<0.0011	0.0029	<0.0011	<0.0011
GB3	2-4	6/15/2005	<0.0069	<0.0069	<0.0057	<0.0057	<0.0011	<0.0011	<0.0011	<0.0011
GB3	8-10	6/15/2005	<0.0068	<0.0068	<0.0057	<0.0057	<0.0011	<0.0011	<0.0011	<0.0011
GB4	2-4	6/15/2005	<0.0076	<0.0076	<0.0064	<0.0064	<0.0013	<0.0013	<0.0013	<0.0013
GB4	6-8	6/15/2005	2.8	5.7	<0.006	2.2	<0.0012	0.021	0.0067	0.0032
GB5	2-4	6/15/2005	<0.0076	<0.0076	<0.0062	<0.0062	<0.0012	<0.0012	<0.0012	<0.0012
GB5	6-8	6/15/2005	1.4	3.2	<0.0057	1	<0.0011	<0.0011	<0.0011	0.0052
GB6	2-4	6/15/2005	0.37	0.34	<0.029	<0.029	<0.0057	0.031	<0.0057	0.082
GB6	6-8	6/15/2005	8.5	20	<0.012	5.3	<0.0025	<0.0025	0.028	0.016
GB7	2-4	6/15/2005	<0.0064	<0.0064	<0.0054	<0.0054	<0.0011	<0.0011	<0.0011	<0.0011
GB7	6-8	6/15/2005	11	24	5.7	6.3	<0.0024	<0.0024	0.024	0.018
GB8	6-8	6/15/2005	<0.0069	<0.0069	<0.0058	<0.0058	<0.0012	<0.0012	<0.0012	<0.0012
GB9	6-8	6/15/2005	<0.0072	<0.0072	<0.006	<0.006	<0.0012	<0.0012	0.0054	0.0034
GB10	6-8	6/15/2005	<0.0069	<0.0069	<0.0057	<0.0057	<0.0011	<0.0011	<0.0011	<0.0011
GB11	2-4	6/15/2005	<0.009	<0.009	0.065	<0.0075	<0.0015	<0.0015	<0.0015	<0.0015
GB11	6-8	6/15/2005	18	38	4.6	16	<0.012	<0.012	<0.012	<0.012
GB12	6-8	6/15/2005	0.073	<0.0068	<0.0057	<0.0057	<0.0011	<0.0011	0.016	0.015

Notes: GRCLs = NR 720 generic residual contaminant levels  
GRCLs for PAHs are from WDNR Interim Guidance, Publication RR-519-97  
SSLs = Soil Screen Levels  
Bold numbers indicated concentrations exceeding the GRCLs, SSLs or the NR 746 Table 2 values  
GRCLs with "/" indicate the GRCLs for industrial property and residential properties, respectively.

**TABLE 3**  
**Soil Sample Analytical Results**  
**Former Dombroski Standard UST Site**  
**Gilman, WI**

Analyte	Sampling Date	Benzo(k) flouranthene	Chrysene	Dibenzo(a,h) anthracene	Flouranthene	Flourene	Indeno(1,2,-cd)pyrene	Naphthalene	Phenan-threne	Pyrene	
Guidance GRCLs Direct Contact		39/0.88	390/8.8	0.39/0.0088	40000/600	40000/600	3.9/0.088	110/20	390/18	30000/500	
Guidance GRCLs Groundwater		870	37	38	500	100	680	0.4	1.8	8700	
GB1	2-4	6/14/2005	<0.011	<0.011	<0.033	<0.011	<0.022	<0.011	15	<0.011	<0.022
GB1	6-8	6/14/2005	<0.012	<0.012	<0.036	<0.012	<0.024	<0.012	27	<0.012	<0.024
GB2	2-4	6/14/2005	<0.0011	<0.0011	<0.0034	0.0077	<0.0023	<0.0011	<0.013	<0.0011	<0.0040
GB2	6-8	6/14/2005	<0.0011	<0.0011	<0.0033	<0.0011	0.013	<0.0011	0.19	0.012	0.044
GB3	2-4	6/15/2005	<0.0011	<0.0011	<0.0033	0.0088	<0.0023	<0.0011	<0.013	<0.0011	<0.0023
GB3	8-10	6/15/2005	<0.0011	<0.0011	<0.0034	<0.0011	<0.0023	<0.0011	<0.013	<0.0011	<0.0023
GB4	2-4	6/15/2005	<0.0013	<0.0013	<0.0038	<0.0013	<0.0025	<0.0013	<0.014	<0.0011	<0.0023
GB4	6-8	6/15/2005	0.0057	0.0047	<0.0036	<0.0012	0.14	0.0041	3.7	0.093	<0.0024
GB5	2-4	6/15/2005	<0.0012	<0.0012	<0.0037	<0.0012	<0.0025	<0.0012	<0.014	<0.0012	<0.0025
GB5	6-8	6/15/2005	<0.0011	<0.0011	<0.0034	0.11	0.09	<0.0011	2.5	<0.0011	0.24
GB6	2-4	6/15/2005	<0.0057	0.036	<0.017	0.19	<0.011	<0.0057	0.22	0.049	0.19
GB6	6-8	6/15/2005	0.021	<0.0025	<0.0074	<0.0025	<0.0049	0.02	3.3	<0.0025	<0.0049
GB7	2-4	6/15/2005	<0.0011	<0.0011	<0.0032	<0.0011	<0.0011	<0.0011	<0.012	0.003	<0.0021
GB7	6-8	6/15/2005	0.021	<0.0024	<0.0073	0.55	0.38	0.016	17	0.38	1.2
GB8	6-8	6/15/2005	<0.0012	<0.0012	<0.0035	<0.0012	<0.0023	<0.0012	<0.013	<0.0012	<0.0023
GB9	6-8	6/15/2005	<0.0012	0.0024	<0.0036	0.019	<0.0024	<0.0012	0.021	0.0073	<0.0024
GB10	6-8	6/15/2005	<0.0011	<0.0011	<0.0034	0.0011	<0.0023	<0.0011	<0.013	<0.0011	<0.0023
GB11	2-4	6/15/2005	<0.0015	<0.0015	<0.0045	<0.0015	<0.003	<0.0015	<0.0016	<0.0015	<0.003
GB11	6-8	6/15/2005	<0.012	<0.012	<0.036	<0.012	0.77	<0.012	26	0.39	<0.024
GB12	6-8	6/15/2005	0.0052	0.069	<0.0034	0.065	0.014	<0.0011	0.11	0.033	0.093

Notes: GRCLs = NR 720 generic residual contaminant levels  
GRCLs for PAHs are from WDNR Interim Guidance, Publication RR-519-97  
SSLs = Soil Screen Levels  
Bold numbers indicated concentrations exceeding the GRCLs, SSLs or the NR 746 Table 2 values  
GRCLs with "/" indicate the GRCLs for industrial property and residential properties, respectively.

Table 4, Remedial Action Soil Field Screening Results, Dombroski Standard Station, Taylor County, Gilman, Wisconsin

Sample Label	Depth (feet)	Sample Location	Date Collected	PID Headspace Analysis			Sample Description
				Time Collected	Time Analyzed	PID Response (iui)	
S10	6	Landfill	04/24/06	1000	1220	131	Sandy silt
S11*	2.5	Landfill	04/24/06	1017	1220	309	Sandy silt
S12	7	Landfill	04/24/06	1239	1635	271	Silty sand
S13	7.5	Landfill	04/24/06	1259	1636	413	Silty sand
S14	6	Landfill	04/24/06	1520	1636	322	Silty sand
S15	5	Landfill	04/24/06	1530	1638	514	Silty sand
S16	3	Landfill	04/24/06	1540	1638	93	Silty sand
S17	5.5	Landfill	04/24/06	1555	1639	185	Silty sand
S18*	9	Bottom	04/24/06	1602	1640	373	Sandy clay
S19	2	East Wall	04/24/06	1610	1640	9	Sandy clay
S20*	4	East Wall	04/24/06	1613	1641	23	Sandy clay
S21*	6	East Wall	04/24/06	1616	1641	208	Sandy clay
S22	8	East Wall	04/24/06	1618	1642	398	Sandy clay
S23*	6	Southeast Wall	04/24/06	1623	1642	157	Sandy clay
S24*	4	Southeast Wall	04/24/06	1625	1644	82	Sandy clay
S25	2	Southeast Wall	04/24/06	1627	1644	87	Sandy clay
S26	4	Landfill	04/25/06	0620	1228	195	Silty sand
S27	6	Landfill	04/25/06	0637	1228	230	Silty sand
S28*	5	Landfill	04/25/06	0657	1229	193	Silty sand
S29	8	Landfill	04/25/06	0703	1229	307	Silty sand
S30	5	Landfill	04/25/06	0709	1229	237	Silty sand
S31	10	South Wall	04/25/06	0710	1230	165	Silty sand
S32*	8	South Wall	04/25/06	0712	1230	304	Silty sand
S33	6	South Wall	04/25/06	0715	1230	490	Silty sand
S34*	11	Bottom	04/25/06	0720	1232	126	Silty sand
S35*	4	South Wall	04/25/06	0725	1232	83	Silty sand
S36	6	Landfill	04/25/06	0845	1234	465	Silty sand
S37	4.5	Landfill	04/25/06	0857	1234	405	Silty sand
S38	9	West Wall	04/25/06	0927	1234	150	Silty sand
S39*	3	West Wall	04/25/06	0932	1235	8	Silty sand
S40*	6	West Wall	04/25/06	0938	1235	598	Silty sand
S41*	10	Bottom	04/25/06	0940	1236	58	Silty sand

Table 4, Remedial Action Soil Field Screening Results, Dombroski Standard Station, Taylor County, Gilman, Wisconsin

Sample Label	Depth (feet)	Sample Location	Date Collected	PID Headspace Analysis			Sample Description
				Time Collected	Time Analyzed	PID Response (iui)	
S42	5	Landfill	04/25/06	0945	1236	421	Silty sand
S43	7	Landfill	04/25/06	0948	1236	530	Silty sand
S44	6	Landfill	04/25/06	1000	1238	264	Silty sand
S45	8	Landfill	04/25/06	1018	1238	155	Silty sand
S46*	9	Northwest Wall	04/25/06	1220	1239	69	Silty sand
S47*	6	Northwest Wall	04/25/06	1224	1247	2	Silty sand
S48*	3	Northwest Wall	04/25/06	1226	1247	2	Silty sand

NOTE:

- PID = Photoionization Detector
- iui = instrument units as isobutylene
- \* = submitted for laboratory analysis
- = not analyzed



Table 5, Remedial Action Soil Analytical Results, Dombroski Standard Station, Taylor County, Gilman, Wisconsin

Sample Number	Sample Depth (fbg)	PID Response (iui)	Date Sampled	GRO (mg/kg)	Lead (mg/kg)	Relevant and Significant VOC Analytical Results (µg/kg)											
						Benzene	sec-Butylbenzene	n-Butylbenzene	Ethylbenzene	Isopropyltoluene	p-Isopropyltoluene	Naphthalene	n-Propylbenzene	Toluene	1,2,4 - Trimethylbenzene	1,3,5 - Trimethylbenzene	Xylenes
NR 720.09 Residual Contaminant Level				100	50	5.5	NE	NE	2900	NE	NE	NE	NE	1500	NE	NE	4100
NR 746.06 Table 1 Values				NE	NE	8500	NE	NE	4600	NE	NE	2700	NE	38000	83000	11000	42000
NR 746.06 Table 2 Values				NE	NE	1100	NE	NE	NE	NE	NE	NE	NE	NE	NE	NE	NE
S11	2.5	309	04/24/06	220	15	231	410	2290	3300	510	208	3120	2360	1090	18000	6100	24400
S18	9	373	04/24/06	254	1.4	1510	410	1790	7700	640	<250	3700	2870	20200	20500	6300	49900
S20	4	9	04/24/06	<10	14	36	<25	<25	33	<25	<25	<25	<25	55	136	38	242
S21	6	208	04/24/06	52	0.82	30.4	155	860	298	108	90	370	570	60	2520	1180	412"J"
S23	6	157	04/24/06	600	5.9	2050	1000	4500	9200	1170	570	5900	5300	12600	44000	14600	78900
S24	4	82	04/24/06	40"J"	9.2	1090	39	188	950	54	37	126	116	2150	3010	1260	8760
S28	5	193	04/25/06	3800	22	25200	5300	23900	98000	9600	2640"J"	55000	38000	320000	258000	77000	664000
S32	8	304	04/25/06	113	<5	920	148	630	2320	251	66	860	1040	6800	6100	1880	12800
S34	11	126	04/25/06	61	<5	1630	57	310	760	59	43	540	231	5000	3300	1110	6410
S35	4	83	04/25/06	13.5	<5	179	<25	58	281	33"J"	<25	35	132	128	570	41	610
S39	3	8	04/25/06	<10	<5	<25	<25	<25	<25	<25	<25	<25	<25	<25	<25	<25	<75
S40	6	598	04/25/06	2200	<5	5100	4300	18400	85000	9300	2520	26300	36000	96000	216000	66000	465000
S41	10	58	04/25/06	<10	<5	460	<25	49	420	25.3"J"	<25	113	97	1300	600	186	2180
S46	9	69	04/25/06	123	<5	<25	127	680	301	91	82	320	520	88	3300	1190	2080
S47	6	2	04/25/06	<10	<5	<25	<25	<25	<25	<25	<25	<25	<25	<25	<25	<25	<75
S48	3	2	04/25/06	<10	<5	<25	<25	<25	<25	<25	<25	<25	<25	<25	<25	<25	<75

- Key:
- GRO = Gasoline Range Organics
  - mg/kg = milligrams per kilogram
  - µg/kg = micrograms per kilogram
  - NE = Not Established by Wis. Adm. Code
  - MTBE = Methyl-Tertiary-Buty-Ether
  - <X = Not detected above Laboratory Limit of Detection (LOD) of X.
  - "J" = Analyte detected between Limit of Detection and Limit of Quantitation
  - VOC = Volatile Organic Compound
  - S11 = Sample submitted to confirm that soil being removed was petroleum contaminated
  - fbg = Feet Below Grade
  - = Not Analyzed
  - NE = Not Established by Wisconsin Administrative Code (Wis. Adm. Code)
  - XXX = Exceeds Chapter NR 720.09 Wis. Adm. Code Residual Contaminant Level
  - XXX = Exceeds Chapter NR 746.06 Wis. Adm. Code Table 1 Values
  - XXX = Exceeds Chapter NR 746.06 Wis. Adm. Code Table 2 Values
  - \* = Soil Sample taken at or below historic measured high water table
  - iui = Instrument units as isobutylene

Table 5, Remedial Action Soil Analytical Results, Dombroski Standard Station, Taylor County, Gilman, Wisconsin

Sample Number	Sample Depth (fbg)	PID Response (iui)	Date Sampled	Relevant and Significant PAH Analytical Results (µg/kg)																
				Acenaphthene	Acenaphthylene	Anthracene	Benzo(a)anthracene	Benzo(a)pyrene	Benzo(b)fluoranthene	Benzo(g,h,i)perylene	Benzo(k)fluoranthene	Chrysene	Flouranthene	Fluorene	Indeno(1,2,3-cd)pyrene	1-Methyl Naphthalene	2-Methyl Naphthalene	Naphthalene	Phenanthrene	Pyrene
RR-519-97 PAH Groundwater Pathway RCLs				38000	700	5000000	17000	48000	360000	6800000	870000	37000	500000	100000	680000	23000	20000	400	1800	8700000
RR-519-97 PAH Direct Contact Pathway Non-Industrial RCLs				900000	18000	5000000	8.8	8.8	88	1800	880	8800	600000	600000	85	1100000	600000	20000	18000	500000
RR-519-97 PAH Direct Contact Pathway Industrial RCLs				60000000	360000	500000000	390	390	3900	39000	39000	390000	40000000	40000000	3900	70000000	40000000	110000	390000	50000000
S11	2.5	309	04/24/06	<17	<19	22"J"	52	49	91	46	33"J"	73	170	24"J"	34	1480	2680	959	134	156
S18	9	373	04/24/06	29"J"	<19	12"J"	<12	<8.1	<7.5	<8.5	<14	<20	12"J"	45	<9.5	7550	14100	8680	62	17"J"
S20	4	9	04/24/06	<17	<19	<11	<12	<8.1	8.7"J"	<8.5	<14	<20	15"J"	<9.5	<9.5	81	107	57	15"J"	<11
S21	6	208	04/24/06	<17	<19	<11	<12	<8.1	<7.5	<8.5	<14	<20	<7.4	<9.5	<9.5	161	53	<17	13"J"	<11
S23	6	157	04/24/06	<17	<19	<11	<12	<8.1	<7.5	<8.5	<14	<20	14"J"	25"J"	<9.5	2970	6640	2270	42	16"J"
S24	4	82	04/24/06	<17	<19	12"J"	79	56	114	45	34"J"	87	219	<9.5	40	27"J"	43	52"J"	71	202
S28	5	193	04/25/06	94	61"J"	77	16"J"	<8.1	18"J"	11"J"	<14	20"J"	44	177	<9.5	18500	43200	22100	192	62
S32	8	304	04/25/06	<17	<19	<11	<12	<8.1	<7.5	<8.5	<14	<20	<7.4	<9.5	<9.5	246	347	121	<8.9	<11
S34	11	126	04/25/06	<17	<19	<11	<12	<8.1	<7.5	<8.5	<14	<20	<7.4	<9.5	<9.5	385	538	276	11"J"	<11
S35	4	83	04/25/06	<17	<19	<11	<12	<8.1	<7.5	<8.5	<14	<20	<7.4	<9.5	<9.5	130	<12	54	<8.9	<11
S39	3	8	04/25/06	<17	<19	<11	<12	<8.1	<7.5	<8.5	<14	<20	<7.4	<9.5	<9.5	<11	<12	<17	<8.9	<11
S40	6	598	04/25/06	66	43"J"	36	13"J"	<8.1	17"J"	<8.5	<14	24"J"	59	115	<9.5	9990	19300	11500	155	47
S41	10	58	04/25/06	<17	<19	<11	<12	<8.1	<7.5	<8.5	<14	<20	<7.4	<9.5	<9.5	31"J"	37"J"	26"J"	<8.9	<11
S46	9	69	04/25/06	<17	<19	<11	<12	<8.1	16"J"	<8.5	<14	<20	27	14"J"	<9.5	414	710	160	29	27"J"
S47	6	2	04/25/06	<17	<19	<11	<12	<8.1	<7.5	<8.5	<14	<20	<7.4	<9.5	<9.5	<11	<12	<17	<8.9	<11
S48	3	2	04/25/06	<17	<19	<11	<12	<8.1	<7.5	<8.5	<14	<20	<7.4	<9.5	<9.5	<11	<12	<17	<8.9	<11

Key:

- GRO = Gasoline Range Organics
- mg/kg = milligrams per kilogram
- µg/kg = micrograms per kilogram
- NE = Not Established by Wis. Adm. Code
- MTBE = Methyl-Tertiary-Butyl-Ether
- < X = Not detected above Laboratory Limit of Detection (LOD) of X.
- "J" = Analyte detected between Limit of Detection and Limit of Quantitation
- VOC = Volatile Organic Compound
- S11 = Sample submitted to confirm that soil being removed was petroleum contaminated

- fbg = Feet Below Grade
- = Not Analyzed
- NE = Not Established by Wisconsin Administrative Code (Wis. Adm. Code)
- XXX = Exceeds RR-519-97 PAH Groundwater Pathway RCLs
- XXX = Exceeds RR-519-97 PAH Direct Contact Pathway Non-Industrial RCLs
- XXX = Exceeds RR-519-97 PAH Direct Contact Pathway Industrial RCLs
- \* = Soil Sample taken at or below historic measured high water table
- iui = Instrument units as isobutylene

**Groundwater Analytical Results Summary**  
**DOMBROSKI STANDARD BRTS# 03-61-101008**

**Well MW-1**

PVC Elevation = 1218.37 (ft) (MSL)

Date	Water Elevation (in feet)	Depth to Water (in feet)	Benzene (ppb)	Ethyl Benzene (ppb)	MTBE (ppb)	Naphthalene (ppb)	Toluene (ppb)	Trimethyl-benzenes (ppb)	Xylene (Total) (ppb)
11/9/2005	1211.18	7.19	<b>8700</b>	<b>3200</b>	<12	<b>1300</b>	<b>200000</b>	<b>3250</b>	<b>18700</b>
2/16/2006	1210.69	7.68	<b>14000</b>	<b>3600</b>	<12	<b>640</b>	<b>30000</b>	<b>3200</b>	<b>19700</b>
6/30/2006	NM	NM	<b>6200</b>	<b>2630</b>	<34	<b>530"J"</b>	<b>1390</b>	<b>3910</b>	<b>11890</b>
4/12/2007	1212.57	5.80	<b>1580</b>	<b>2000</b>	<52	<b>350</b>	<b>6700</b>	<b>3170</b>	<b>12200</b>
8/16/2007	1210.75	7.62	<b>2730</b>	<b>2270</b>	<52	<b>320</b>	<b>4100</b>	<b>3460</b>	<b>10320</b>
11/14/2007	1211.91	6.46	<b>2210</b>	<b>2110</b>	<53	<b>430</b>	<b>4100</b>	<b>3540</b>	<b>11150</b>
2/14/2008	1210.86	7.51	<b>1700</b>	<b>1670</b>	<62	<b>286</b>	<b>510</b>	<b>3120</b>	<b>8600</b>

**Well MW-2**

PVC Elevation = 1222.28 (ft) (MSL)

Date	Water Elevation (in feet)	Depth to Water (in feet)	Benzene (ppb)	Ethyl Benzene (ppb)	MTBE (ppb)	Naphthalene (ppb)	Toluene (ppb)	Trimethyl-benzenes (ppb)	Xylene (Total) (ppb)
11/9/2005	1211.04	11.24	<0.4	<0.5	<0.6	<0.6	<0.4	<0.9	<1.4
2/16/2006	1210.92	11.36	<0.4	0.58	<0.6	<0.6	1.8	<0.9	2.37
6/30/2006	NM	NM	<0.17	<1	<0.52	NS	<0.78	<1.95	<2.84
4/12/2007	1211.90	10.38	NOT SAMPLED						
8/16/2007	1210.82	11.46	NOT SAMPLED						
11/14/2007	1211.99	10.29	NOT SAMPLED						
2/14/2008	1210.99	11.29	<0.49	<0.68	<0.62	NS	<0.46	<1.42	<1.85

**Well MW-3**

PVC Elevation = 1216.14 (ft) (MSL)

Date	Water Elevation (in feet)	Depth to Water (in feet)	Benzene (ppb)	Ethyl Benzene (ppb)	MTBE (ppb)	Naphthalene (ppb)	Toluene (ppb)	Trimethyl-benzenes (ppb)	Xylene (Total) (ppb)
11/9/2005	1210.47	5.67	<0.4	<0.5	<0.6	<0.6	<0.4	<0.9	<1.4
2/16/2006	1210.30	5.84	<0.4	<0.5	<0.6	<0.6	<0.4	<0.9	<1.4
6/30/2006	NM	NM	<0.17	<0.2	<0.34	<2.2	<0.59	<1.36	<1.28
4/12/2007	1211.27	4.87	NOT SAMPLED						
8/16/2007	1210.23	5.91	NOT SAMPLED						
11/14/2007	1211.33	4.81	NOT SAMPLED						
2/14/2008			UNDER SNOW PILE						

**Note:** Bold type indicates an ES exceedance, *italics* indicates a PAL exceedance. NS = not sampled  
**J = Analyte detected between Limit of Detection and Limit of Quantitation**

**Groundwater Analytical Results Summary**  
**DOMBROSKI STANDARD BRRTS# 03-61-101008**

**Well MW-4**

PVC Elevation = 1218.29 (ft) (MSL)

Date	Water Elevation (in feet)	Depth to Water (in feet)	Benzene (ppb)	Ethyl Benzene (ppb)	MTBE (ppb)	Naphthalene (ppb)	Toluene (ppb)	Trimethyl-benzenes (ppb)	Xylene (Total) (ppb)
11/9/2005	1210.79	7.50	<b>4500</b>	<b>1600</b>	<0.4	<b>380</b>	<b>3600</b>	<b>1860</b>	<b>8100</b>
2/16/2006	1210.62	7.67	<b>5600</b>	<b>2100</b>	<3.0	<b>380</b>	<b>4100</b>	<b>2440</b>	<b>9200</b>
6/30/2006	NM	NM	<b>7000</b>	<b>2380</b>	<34	<b>1410</b>	<b>6100</b>	<b>3100</b>	<b>10100</b>
4/12/2007	1211.37	6.92	<b>6700</b>	<b>2280</b>	<26	<b>320</b>	<b>6200</b>	<b>2270</b>	<b>10970</b>
8/16/2007	1210.60	7.69	<b>5600</b>	<b>2570</b>	<26	<b>340</b>	<b>5100</b>	<b>2560</b>	<b>11700</b>
11/14/2007	1211.54	6.75	<b>5600</b>	<b>2010</b>	<26.5	<b>380</b>	<b>3700</b>	<b>2650</b>	<b>9520</b>
2/14/2008	1210.53	7.76	<b>5500</b>	<b>2050</b>	<31	<b>320</b>	<b>3700</b>	<b>2930</b>	<b>9710</b>

**Well MW-5**

PVC Elevation = 1217.39 (ft) (MSL)

Date	Water Elevation (in feet)	Depth to Water (in feet)	Benzene (ppb)	Ethyl Benzene (ppb)	MTBE (ppb)	Naphthalene (ppb)	Toluene (ppb)	Trimethyl-benzenes (ppb)	Xylene (Total) (ppb)
11/9/2005	1210.49	6.90	<i>0.82</i>	<0.5	<0.6	<0.6	<0.4	<0.9	<1.4
2/16/2006	1210.36	7.03	<0.4	<0.5	<0.6	<0.6	<0.4	<0.9	<1.4
6/30/2006	NM	NM	<i>0.87</i>	<0.2	<0.34	<2.2	<0.59	<1.36	<1.28
4/12/2007	1211.25	6.14	<0.47	<0.38	<0.52	0.06	<0.46	<1.57	1.52
8/16/2007	1210.31	7.08	<0.47	<0.38	<0.52	<0.018	<0.46	<1.57	<0.99
11/14/2007	1211.37	6.02	<0.22	<0.44	<0.53	<0.018	<0.26	<0.67	<1.21
2/14/2008	1210.42	6.97	<0.49	<0.68	<0.62	<0.02	<0.46	<1.42	<1.85

**Note:** Bold type indicates an ES exceedance, *italics* indicates a PAL exceedance. NS = not sampled

**Groundwater Analytical Results Summary**  
**DOMBROSKI STANDARD BRRTS# 03-61-101008**

**Well MW-6**

**PVC Elevation =** 1217.50 (ft) (MSL)

Date	Water Elevation (in feet)	Depth to Water (in feet)	Benzene (ppb)	Ethyl Benzene (ppb)	MTBE (ppb)	Naphthalene (ppb)	Toluene (ppb)	Trimethyl-benzenes (ppb)	Xylene (Total) (ppb)
11/9/2005	1210.49	7.01	<0.4	<0.5	<0.6	<0.6	<0.4	<0.9	<1.4
2/16/2006	1210.35	7.15	<0.4	<0.5	<0.6	<0.6	<0.4	<0.9	<1.4
6/30/2006	NM	NM	<0.17	<1	<0.52	NS	<0.78	<1.95	<2.84
4/12/2007	1211.20	6.30	<0.47	<0.38	<0.52	0.039	<0.46	<1.57	1.52
8/16/2007	1210.06	7.44	<0.47	<0.38	<0.52	<0.018	<0.46	<1.57	<0.99
11/14/2007	1211.26	6.24	<0.22	<0.44	<0.53	<0.018	<0.26	<0.67	<1.21
2/14/2008	1210.36	7.14	<0.49	<0.68	<0.62	0.037	<0.46	<1.42	<1.85

**Well PZ-1**

**PVC Elevation =** 1217.55 (ft) (MSL)

Date	Water Elevation (in feet)	Depth to Water (in feet)	Benzene (ppb)	Ethyl Benzene (ppb)	MTBE (ppb)	Naphthalene (ppb)	Toluene (ppb)	Trimethyl-benzenes (ppb)	Xylene (Total) (ppb)
11/9/2005	1210.50	7.05	<0.3	<0.6	<0.58	<0.6	<0.58	<0.66	<1.84
2/16/2006	1210.50	7.05	<0.4	<0.5	<0.6	<0.6	<0.4	<0.9	<1.4
6/30/2006	NM	NM	<0.17	<1	<0.52	NS	<0.78	<1.95	<2.84
4/12/2007	1211.35	6.20	<0.47	<0.38	<0.52	0.228	<0.46	<1.57	1.52
8/16/2007	1210.32	7.23	<0.47	<0.38	<0.52	<0.018	<0.46	<1.57	<0.99
11/14/2007	1211.31	6.24	<0.22	<0.44	<0.53	<0.018	<0.26	<0.67	<1.21
2/14/2008	1210.52	7.03	<0.49	<0.68	<0.62	0.039	<0.46	<1.42	<1.85

**Well Private Well**

**PVC Elevation =** NM (ft) (MSL)

Date	Water Elevation (in feet)	Depth to Water (in feet)	Benzene (ppb)	Ethyl Benzene (ppb)	MTBE (ppb)	Naphthalene (ppb)	Toluene (ppb)	Trimethyl-benzenes (ppb)	Xylene (Total) (ppb)
11/14/2007	NM	NM	<0.47	<0.38	<0.52	<1.8	<0.46	<1.57	<0.99
2/14/2008	NM	NM	<0.19	<0.22	<0.25	<0.25	<0.21	<0.34	<0.54

**Note:** Bold type indicates an ES exceedance, *italics* indicates a PAL exceedance. NS = not sampled

**Watertable Elevation Table**  
**DOMBROSKI STANDARD BRRTS# 03-61-101008**  
**GILMAN, Wisconsin**

	MW-1	MW-2	MW-3	MW-4	MW-5	MW-6	PZ-1
<i>pvc top (ft)</i>	1218.37	1222.28	1216.14	1218.29	1217.39	1217.50	1217.55
<i>screen top</i>	1213.60	1214.30	1212.40	1213.50	1213.30	1213.30	1213.30

**Date**

11/09/05	1211.18	1211.04	1210.47	1210.79	1210.49	1210.49	1210.50
02/16/06	1210.69	1210.92	1210.30	1210.62	1210.36	1210.35	1210.50
06/30/06	NM	NM	NM	NM	NM	NM	NM
04/12/07	1212.57	1211.90	1211.27	1211.37	1211.25	1211.20	1211.35
08/16/07	1210.75	1210.82	1210.23	1210.60	1210.31	1210.06	1210.32
11/14/07	1211.91	1211.99	1211.33	1211.54	1211.37	1211.26	1211.31
02/14/08	1210.86	1210.99	UNDER	1210.53	1210.42	1210.36	1210.52

Note: Elevations are presented in feet mean sea level (msl).

NM = Not Measured

FP = Free Product

No Acc = Not Accessible

NI = Not Installed

**COPY**

July 3, 2008

OFF-SOURCE  
A  
PROPERTY

Christine A Webster  
P.O. Box 98  
Gilman, WI 54433-0098

Dear Christine Webster,

Groundwater contamination that appears to have originated on the Dombroski Standard property located at 115 East Main Street, Gilman, Wisconsin has migrated onto your property at 135 East Main Street, Gilman, Wisconsin. The level of Benzene contamination in the groundwater on your property is above the state groundwater enforcement standards ("ES") found in chapter NR 140, Wis. Adm. Code. However, the environmental consultants who have investigated this contamination have informed me that this groundwater contaminant plume is stable and in the process of receding and will naturally degrade over time. The environmental consultants believe that allowing natural attenuation to complete the cleanup at this site will meet the requirements for case closure that are found in chapters NR 726 and NR 746 Wis. Adm. Code. Therefore, I will be requesting that the Wisconsin Department of Natural Resources (WDNR) accept natural attenuation as the final remedy for this site and grant case closure. Closure means that the WDNR will not be requiring any further investigation or active cleanup action to be taken, other than the reliance on natural attenuation.

Since the source of the groundwater contamination is not on *your* property, neither you nor any subsequent owner of your property will be held responsible for investigation or cleanup of this groundwater contamination, as long as you and any subsequent owners comply with the requirements of section 292.13, Wis. Stat., including allowing access to your property for environmental investigation or cleanup, if access is required. A copy of the WDNR's Fact Sheet 10: *Guidance for Dealing with Properties Affected by Off-Site Contamination* (publication #RR-589) is attached for your review.

The WDNR will not review my closure request for at least 30 days after the date of this letter. As a potentially affected property owner, you have the right to contact the WDNR to provide any technical information that you may have that indicates that closure should not be granted for this site. If you would like to submit any information to the WDNR that is relevant to this closure request, you should mail that information to Chris Saari, WDNR, 2501 Golf Road, Ashland, WI 54806.

If this case is closed, all properties within the site boundaries where groundwater contamination exceeds the ES will be listed on the WDNR's geographic information system ("GIS") Registry of Closed Remediation Sites. The information on the GIS

Registry includes maps showing the location of properties in Wisconsin where groundwater contamination above the ES was found at the time that the case was closed. This GIS Registry is available to the general public on the WDNR's Internet web site. Please review the enclosed legal description of your property, and notify me within the next 30 days if the legal description is incorrect.

However, should you or any subsequent property owner wish to construct or reconstruct a well on your property, special well construction standards maybe necessary to protect the well from the residual groundwater contamination. Any well driller who proposes to construct a well on your property in the future will first need to call the Diggers Hotline (1-800-242-8511) and also contact the Drinking Water program within the WDNR to determine if there is a need for special well construction standards. A WDNR well construction application form may be obtained by contacting the WDNR at the address above or by accessing the WDNR website at <http://www.dnr.state.wi.us/org/water/dwg/3300254.pdf>.

Once the WDNR makes a decision on my closure request, it will be documented in a letter. If the WDNR grants closure, you may obtain a copy of this letter by requesting a copy from me, by writing to the agency address given above, or by accessing the DNR GIS Registry of Closed Remediation Sites on the Internet at <http://www.dnr.wi.gov/org/aw/rr/gis/index.htm>. A copy of the closure letter is included as part of the site file on the "GIS Registry of Closed Remediation Sites."

If you need more information, please contact me at 224 South 2<sup>nd</sup> Street, Medford, WI 54451, or Mr. Saari at either the WDNR address noted above or (715) 685-2900.

Sincerely,



Taylor County  
Larry Peterson

Enclosures: legal description, WDNR Publication # RR-589, map, table of analytical results, groundwater contamination map



**LEGAL DESCRIPTION** (property at 135 East Main Street Gilman, WI 54433)

20-9.9.1 Way's Plat, Gilman Lots 9 & 10, Block 9, except the North 45 feet

OFF-SOURCE  
A  
PROPERTY

OFF-SOURCE  
A  
PROPERTY

**SENDER: COMPLETE THIS SECTION**

- Complete items 1, 2, and 3. Also complete item 4 if Restricted Delivery is desired.
- Print your name and address on the reverse so that we can return the card to you.
- Attach this card to the back of the mailpiece, or on the front if space permits.

1. Article Addressed to:

Christine A Webster  
P.O. Box 98  
Gilman, WI 54433-0098

2. Article Number  
(Transfer from service label)

7007 2560 0003 3512 3842

**COMPLETE THIS SECTION ON DELIVERY**

A. Signature  
x *Christine Webster*  Agent  
 Addressee

B. Received by (Printed Name) *Christine Webster* C. Date of Delivery *7-24-03*

D. Is delivery address different from item 1?  Yes  
If YES, enter delivery address below: *NO*

3. Service Type  
 Certified Mail  Express Mail  
 Registered  Return Receipt for Merchandise  
 Insured Mail  C.O.D.

4. Restricted Delivery? (Extra Fee)  Yes

OFF-SOURCE  
A  
PROPERTY

DOC# 320053

Document No.

**QUIT CLAIM DEED**

Recorded

FEB. 13, 2007 AT 09:34AM

Signed: *Sara K. Quernberger*  
*Deputy*

TAYLOR COUNTY WISCONSIN

MARVEL A LENKE

REGISTER OF DEEDS

Fee Amount: \$11.00

Fee Exempt 77.25-(8M)

Dennis D. Webster, a single person and the former spouse of the Grantee herein, (Grantor) quit claims to Christine A. Webster, a single person and the former spouse of the Grantor herein, (Grantee) his ownership interest in the following described real estate in Taylor County, State of Wisconsin:

20-9.9.1 Way's Plat, Gilman Lots 9 & 10, Block 9, except the North 45 feet.

This deed is executed pursuant to a judgment of divorce granted to the parties on December 22, 2006, in the Circuit Court of Taylor County, Wisconsin, Case Number 06-FA-74.

Exempt from fee pursuant to §77.25(8m), Wis. Stats.

This is not homestead property.

Dated this 1-19 day January, 2007.

Name & Return Address:

Bonnie Wachsmuth

Worden-Wachsmuth Law Office

P.O. Box 416

Owen, WI 54460-0416

*\$1 pd (1)*

131-00111-0000

(Parcel Identification Number)

*Dennis D. Webster*

Dennis D. Webster, Grantor

ACKNOWLEDGMENT

STATE OF WISCONSIN )

)ss

COUNTY OF TAYLOR )

Personally came before me this 19 day of January, 2007, Dennis D. Webster, to me known to be the person who executed the foregoing instrument and acknowledge the same.

THIS DOCUMENT DRAFTED BY

Attorney Bonnie Wachsmuth

Worden Wachsmuth Law Office

P.O. Box 416

Owen, WI 54460-0416

(715) 229-2284

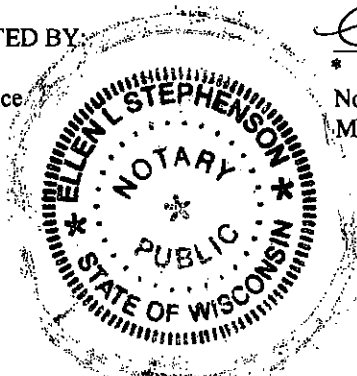

*Ellen L. Stephenson*  
*Rusk*

Notary Public, Taylor County, Wisconsin.

My commission expires: 3-29-09



Excellence through experience™

**COPY**

RIGHT-OF-WAY

1421 State Road 16 ♦ La Crosse, WI 54601 ♦ 1-800-552-2932 ♦ Fax (608) 781-8893 Email: ron@metcohq.com ♦ www.metcohq.com

July 3, 2008

Village of Gilman  
P.O. Box 157  
Gilman, WI 54433-0157

Notification: Dombroski Standard (BRRTS # 03-61-101008), Conditional Case Closure Notification

To whom it may Concern,

I am writing on behalf of Taylor County (Larry Peterson) to inform you that petroleum contaminated soil and groundwater from the Dombroski Standard site, located at 115 East Main Street (& 1<sup>st</sup>), Gilman, Wisconsin, exists within the right-of-way at 115 East Main Street and North 1<sup>st</sup> Avenue.

A Case Summary and Close Out Request is being submitted to the Wisconsin Department of Natural Resources for the Dombroski Standard site. Case closure means that the Wisconsin Department of Natural Resources will not be requiring any further investigation or cleanup action to be taken. As part of the required closure documentation, you are hereby notified that residual petroleum contamination exists in soil and groundwater within the right-of-way at 115 East Main Street to the west and to the south of the Dombroski Standard site. This soil and groundwater contamination exists from approximately 2 to 12 feet below ground surface. We are enclosing a site map displaying inferred soil and groundwater contamination plumes.

If the contaminated soil or groundwater is encountered during future construction, it may pose inhalation or other direct contact hazards. Any contaminated soil or groundwater encountered will require sampling and analysis, as well as proper storage, treatment, and disposal of any excavated materials. We are enclosing site maps displaying inferred soil and groundwater contamination plumes.

If you have any questions, or require more detailed information, please contact me at METCO's La Crosse office (608-781-8879).

Sincerely,

Jason T. Powell  
Staff Scientist

Enclosure: Maps

c: Taylor County -- Larry Peterson

**Subject:** RE: Dombroski Standard Notification of Contamination within the Right of Way  
**From:** "TeBeest, Sharlene" <sharlene.tebeest@dot.state.wi.us>  
**Date:** Mon, 7 Jul 2008 14:43:31 -0500  
**To:** "Diana Symitczek" <dianajs@metcohq.com>

RIGHT-OF-WAY

Thank you Diana,

I've received the notice for the Dombroski Standard station at 115 E. Main St. Gilman, WI (Is that the right city? There wasn't one listed, so I did a reverse lookup on the zipcode). BRRTS # 03-61-101008.

Shar

Sharlene Te Beest  
Hazardous Materials Specialist  
Wisconsin Department of Transportation, Bureau of Equity and Environmental Services  
Phone: 608-266-1476; Fax: 608-266-7818; Cell: 608-692-4546  
Address: WISDOT- BEES; PO Box 7965; Room 451 HFSTB; Madison, WI 53707-7965

-----Original Message-----

**From:** Diana Symitczek [mailto:dianajs@metcohq.com]  
**Sent:** Thursday, July 03, 2008 9:35 AM  
**To:** DOT - Sharlene TeBeest  
**Subject:** Dombroski Standard Notification of Contamination within the Right of Way

--  
**Diana Symitczek**  
**METCO**  
1421 State Road 16  
La Crosse, WI 54601  
608-781-8879  
608-781-8893 Fax

Notification of Contamination within the Right of Way

County: Taylor  
Highway: State Highway 64  
Site Name: Dombroski Standard  
Site Address: 115 East Main Street, WI 54433-0157  
BRRTS Number: 03-61-101008  
PECFA Number: 54433-9603-15  
FID Number: 861048980

Owner's Name: Taylor, County of (Larry Peterson)  
Owner's Address: 224 South 2<sup>nd</sup> Street, Medford, WI 54451

Consulting Firm: METCO  
Consultant Contact: Jason Powell  
Consultant Address: 1421 State Road 16, La Crosse, WI 54601  
Consultant Phone, Fax and E-mail: (608) 781-8879, (608) 781-8893, jasonp@metcohq.com

Soil contamination? Yes  
Depth to contaminated soil: 2-10 feet  
Vertical extent of contaminated soil: (e.g. from 2 feet to 10 feet below ground surface)  
Groundwater contamination? Yes  
Depth to water table: 5 to 12 feet

Describe the type(s) of contamination present: Gasoline and Diesel Fuel

Brief summary of cleanup activity: Soil Excavation

Attach a current plume map for groundwater contamination  
Attach a current plume map for soil contamination

Groundwater Analytical Results Summary  
 DOMBROSKI STANDARD BRRTS# 03-61-101008

Well MW-1

PVC Elevation = 1218.37 (ft) (MSL)

Date	Water Elevation (in feet)	Depth to Water (in feet)	Benzene (ppb)	Ethyl Benzene (ppb)	MTBE (ppb)	Naphthalene (ppb)	Toluene (ppb)	Trimethyl-benzenes (ppb)	Xylene (Total) (ppb)
11/9/2005	1211.18	7.19	<b>8700</b>	<b>3200</b>	<12	<b>1300</b>	<b>200000</b>	<b>3250</b>	<b>18700</b>
2/16/2006	1210.69	7.68	<b>14000</b>	<b>3600</b>	<12	<b>640</b>	<b>30000</b>	<b>3200</b>	<b>19700</b>
6/30/2006	NM	NM	<b>6200</b>	<b>2630</b>	<34	<b>530"J"</b>	<b>1390</b>	<b>3910</b>	<b>11890</b>
4/12/2007	1212.57	5.80	<b>1580</b>	<b>2000</b>	<52	<b>350</b>	<b>6700</b>	<b>3170</b>	<b>12200</b>
8/16/2007	1210.75	7.62	<b>2730</b>	<b>2270</b>	<52	<b>320</b>	<b>4100</b>	<b>3460</b>	<b>10320</b>
11/14/2007	1211.91	6.46	<b>2210</b>	<b>2110</b>	<53	<b>430</b>	<b>4100</b>	<b>3540</b>	<b>11150</b>
2/14/2008	1210.86	7.51	<b>1700</b>	<b>1670</b>	<62	<b>286</b>	<b>510</b>	<b>3120</b>	<b>8600</b>

Well MW-2

PVC Elevation = 1222.28 (ft) (MSL)

Date	Water Elevation (in feet)	Depth to Water (in feet)	Benzene (ppb)	Ethyl Benzene (ppb)	MTBE (ppb)	Naphthalene (ppb)	Toluene (ppb)	Trimethyl-benzenes (ppb)	Xylene (Total) (ppb)
11/9/2005	1211.04	11.24	<0.4	<0.5	<0.6	<0.6	<0.4	<0.9	<1.4
2/16/2006	1210.92	11.36	<0.4	0.58	<0.6	<0.6	1.8	<0.9	2.37
6/30/2006	NM	NM	<0.17	<1	<0.52	NS	<0.78	<1.95	<2.84
4/12/2007	1211.90	10.38	NOT SAMPLED						
8/16/2007	1210.82	11.46	NOT SAMPLED						
11/14/2007	1211.99	10.29	NOT SAMPLED						
2/14/2008	1210.99	11.29	<0.49	<0.68	<0.62	NS	<0.46	<1.42	<1.85

Well MW-3

PVC Elevation = 1216.14 (ft) (MSL)

Date	Water Elevation (in feet)	Depth to Water (in feet)	Benzene (ppb)	Ethyl Benzene (ppb)	MTBE (ppb)	Naphthalene (ppb)	Toluene (ppb)	Trimethyl-benzenes (ppb)	Xylene (Total) (ppb)
11/9/2005	1210.47	5.67	<0.4	<0.5	<0.6	<0.6	<0.4	<0.9	<1.4
2/16/2006	1210.30	5.84	<0.4	<0.5	<0.6	<0.6	<0.4	<0.9	<1.4
6/30/2006	NM	NM	<0.17	<0.2	<0.34	<2.2	<0.59	<1.36	<1.28
4/12/2007	1211.27	4.87	NOT SAMPLED						
8/16/2007	1210.23	5.91	NOT SAMPLED						
11/14/2007	1211.33	4.81	NOT SAMPLED						
2/14/2008	UNDER SNOW PILE								

Note: Bold type indicates an ES exceedance, *italics* indicates a PAL exceedance. NS = not sampled  
 J = Analyte detected between Limit of Detection and Limit of Quantitation

Groundwater Analytical Results Summary  
 DOMBROSKI STANDARD BRRTS# 03-61-101008

Well MW-4  
 PVC Elevation = 1218.29 (ft) (MSL)

Date	Water Elevation (in feet)	Depth to Water (in feet)	Benzene (ppb)	Ethyl Benzene (ppb)	MTBE (ppb)	Naphthalene (ppb)	Toluene (ppb)	Trimethyl-benzenes (ppb)	Xylene (Total) (ppb)
11/9/2005	1210.79	7.50	<b>4500</b>	<b>1600</b>	<0.4	380	3600	1860	8100
2/16/2006	1210.62	7.67	<b>5600</b>	<b>2100</b>	<3.0	380	4100	2440	9200
6/30/2006	NM	NM	<b>7000</b>	<b>2380</b>	<34	<b>1410</b>	<b>6100</b>	<b>3100</b>	<b>10100</b>
4/12/2007	1211.37	6.92	<b>6700</b>	<b>2280</b>	<26	320	6200	2270	10970
8/16/2007	1210.60	7.69	<b>5600</b>	<b>2570</b>	<26	340	5100	2560	11700
11/14/2007	1211.54	6.75	<b>5600</b>	<b>2010</b>	<26.5	380	3700	2650	9520
2/14/2008	1210.53	7.76	<b>5500</b>	<b>2050</b>	<31	320	3700	2930	9710

Well MW-5  
 PVC Elevation = 1217.39 (ft) (MSL)

Date	Water Elevation (in feet)	Depth to Water (in feet)	Benzene (ppb)	Ethyl Benzene (ppb)	MTBE (ppb)	Naphthalene (ppb)	Toluene (ppb)	Trimethyl-benzenes (ppb)	Xylene (Total) (ppb)
11/9/2005	1210.49	6.90	<b>0.82</b>	<0.5	<0.6	<0.6	<0.4	<0.9	<1.4
2/16/2006	1210.36	7.03	<0.4	<0.5	<0.6	<0.6	<0.4	<0.9	<1.4
6/30/2006	NM	NM	<i>0.81</i>	<0.2	<0.34	<2.2	<0.59	<1.36	<1.28
4/12/2007	1211.25	6.14	<0.47	<0.38	<0.52	0.06	<0.46	<1.57	1.52
8/16/2007	1210.31	7.08	<0.47	<0.38	<0.52	<0.018	<0.46	<1.57	<0.99
11/14/2007	1211.37	6.02	<0.22	<0.44	<0.53	<0.018	<0.26	<0.67	<1.21
2/14/2008	1210.42	6.97	<0.49	<0.68	<0.62	<0.02	<0.46	<1.42	<1.85

Note: Bold type indicates an ES exceedance, *italics* indicates a PAL exceedance. NS = not sampled



Groundwater Analytical Results Summary  
 DOMBROSKI STANDARD BRRTS# 03-61-101008

Well MW-6

PVC Elevation = 1217.50 (ft) (MSL)

Date	Water Elevation (in feet)	Depth to Water (in feet)	Benzene (ppb)	Ethyl Benzene (ppb)	MTBE (ppb)	Naphthalene (ppb)	Toluene (ppb)	Trimethyl-benzenes (ppb)	Xylene (Total) (ppb)
11/9/2005	1210.49	7.01	<0.4	<0.5	<0.6	<0.6	<0.4	<0.9	<1.4
2/16/2006	1210.35	7.15	<0.4	<0.5	<0.6	<0.6	<0.4	<0.9	<1.4
6/30/2006	NM	NM	<0.17	<1	<0.52	NS	<0.78	<1.95	<2.84
4/12/2007	1211.20	6.30	<0.47	<0.38	<0.52	0.039	<0.46	<1.57	1.52
8/16/2007	1210.06	7.44	<0.47	<0.38	<0.52	<0.018	<0.46	<1.57	<0.99
11/14/2007	1211.26	6.24	<0.22	<0.44	<0.53	<0.018	<0.26	<0.67	<1.21
2/14/2008	1210.36	7.14	<0.49	<0.68	<0.62	0.037	<0.46	<1.42	<1.85

Well PZ-1

PVC Elevation = 1217.55 (ft) (MSL)

Date	Water Elevation (in feet)	Depth to Water (in feet)	Benzene (ppb)	Ethyl Benzene (ppb)	MTBE (ppb)	Naphthalene (ppb)	Toluene (ppb)	Trimethyl-benzenes (ppb)	Xylene (Total) (ppb)
11/9/2005	1210.50	7.05	<0.3	<0.6	<0.58	<0.6	<0.58	<0.66	<1.84
2/16/2006	1210.50	7.05	<0.4	<0.5	<0.6	<0.6	<0.4	<0.9	<1.4
6/30/2006	NM	NM	<0.17	<1	<0.52	NS	<0.78	<1.95	<2.84
4/12/2007	1211.35	6.20	<0.47	<0.38	<0.52	0.228	<0.46	<1.57	1.52
8/16/2007	1210.32	7.23	<0.47	<0.38	<0.52	<0.018	<0.46	<1.57	<0.99
11/14/2007	1211.31	6.24	<0.22	<0.44	<0.53	<0.018	<0.26	<0.67	<1.21
2/14/2008	1210.52	7.03	<0.49	<0.68	<0.62	0.039	<0.46	<1.42	<1.85

Well Private Well

PVC Elevation = NM (ft) (MSL)

Date	Water Elevation (in feet)	Depth to Water (in feet)	Benzene (ppb)	Ethyl Benzene (ppb)	MTBE (ppb)	Naphthalene (ppb)	Toluene (ppb)	Trimethyl-benzenes (ppb)	Xylene (Total) (ppb)
11/14/2007	NM	NM	<0.47	<0.38	<0.52	<1.8	<0.46	<1.57	<0.99
2/14/2008	NM	NM	<0.19	<0.22	<0.25	<0.25	<0.21	<0.34	<0.54

Note: Bold type indicates an ES exceedance, *italics* indicates a PAL exceedance. NS = not sampled

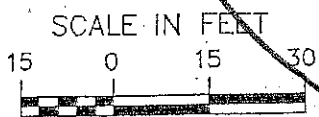
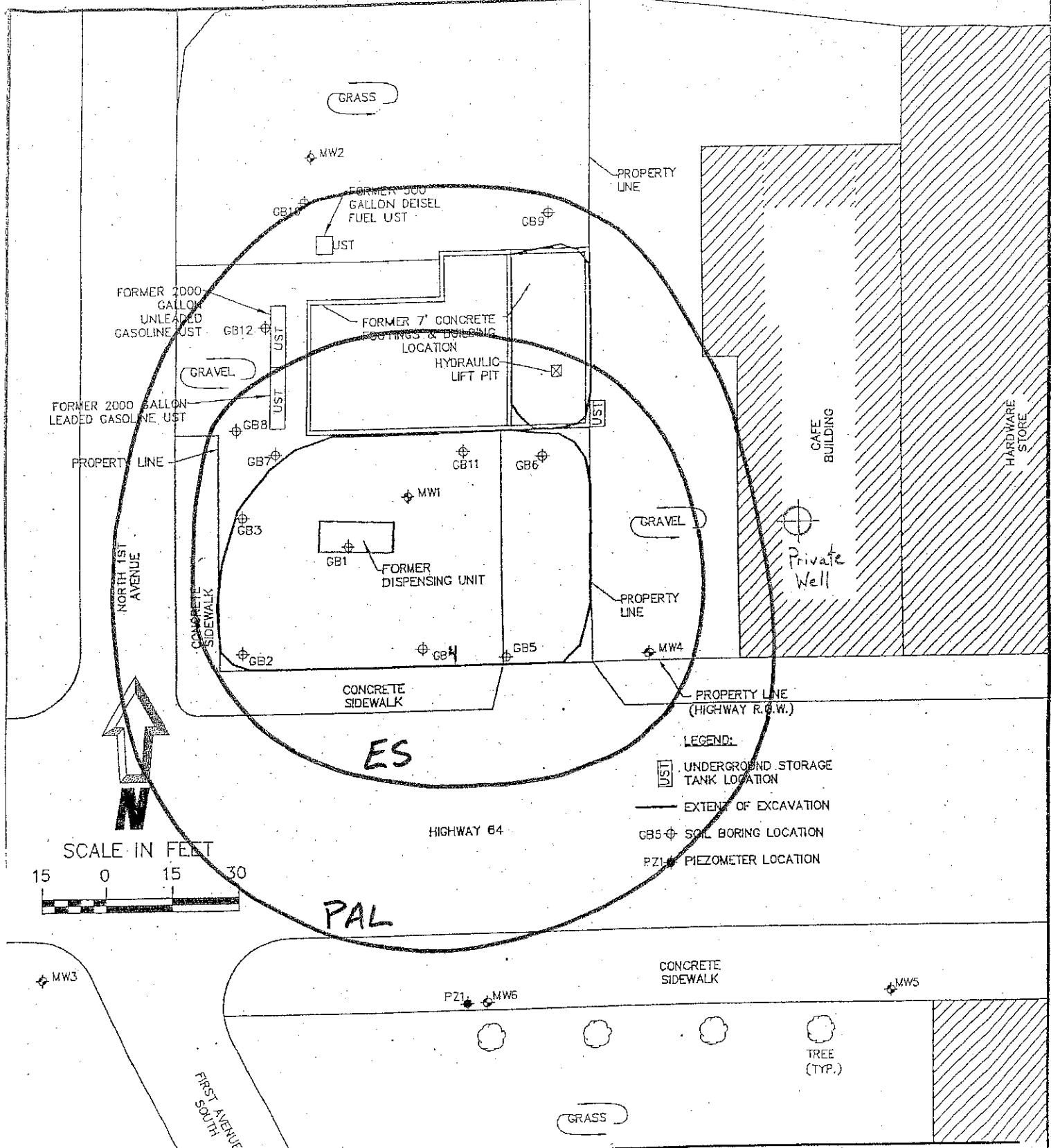

- LEGEND:
- UNDERGROUND STORAGE TANK LOCATION
  - EXTENT OF EXCAVATION
  - SOIL BORING LOCATION
  - PIEZOMETER LOCATION

**Northern Environmental**

Hydrologists • Engineers • Surveyors • Scientists  
 330 South 4th Avenue, Park Falls, Wisconsin 54552  
 Phone: 800-498-3913 Fax: 715-762-1844

WISCONSIN ▲ MICHIGAN ▲ ILLINOIS ▲ IOWA

This drawing and all information contained thereon is the property of Northern Environmental. Northern Environmental will not be held liable for improper or incorrect usage. Professional seals and signatures do not apply to electronic drawing files. The user assumes all responsibility and risk for the accuracy and verification of all information contained in electronic files.

Groundwater Contamination Map  
 February 14, 2008

DOMBROSKI STANDARD STATION  
 TAYLOR COUNTY  
 115 EAST MAIN STREET  
 GILMAN, WISCONSIN

DATE: 07/24/06	DRAWN BY: NLB	TASK NUMBER: XXX	PROJECT NUMBER: TAC04-3100-1360	FIGURE 2
----------------	---------------	------------------	---------------------------------	----------

Modified by METCO/BW 7-2-08

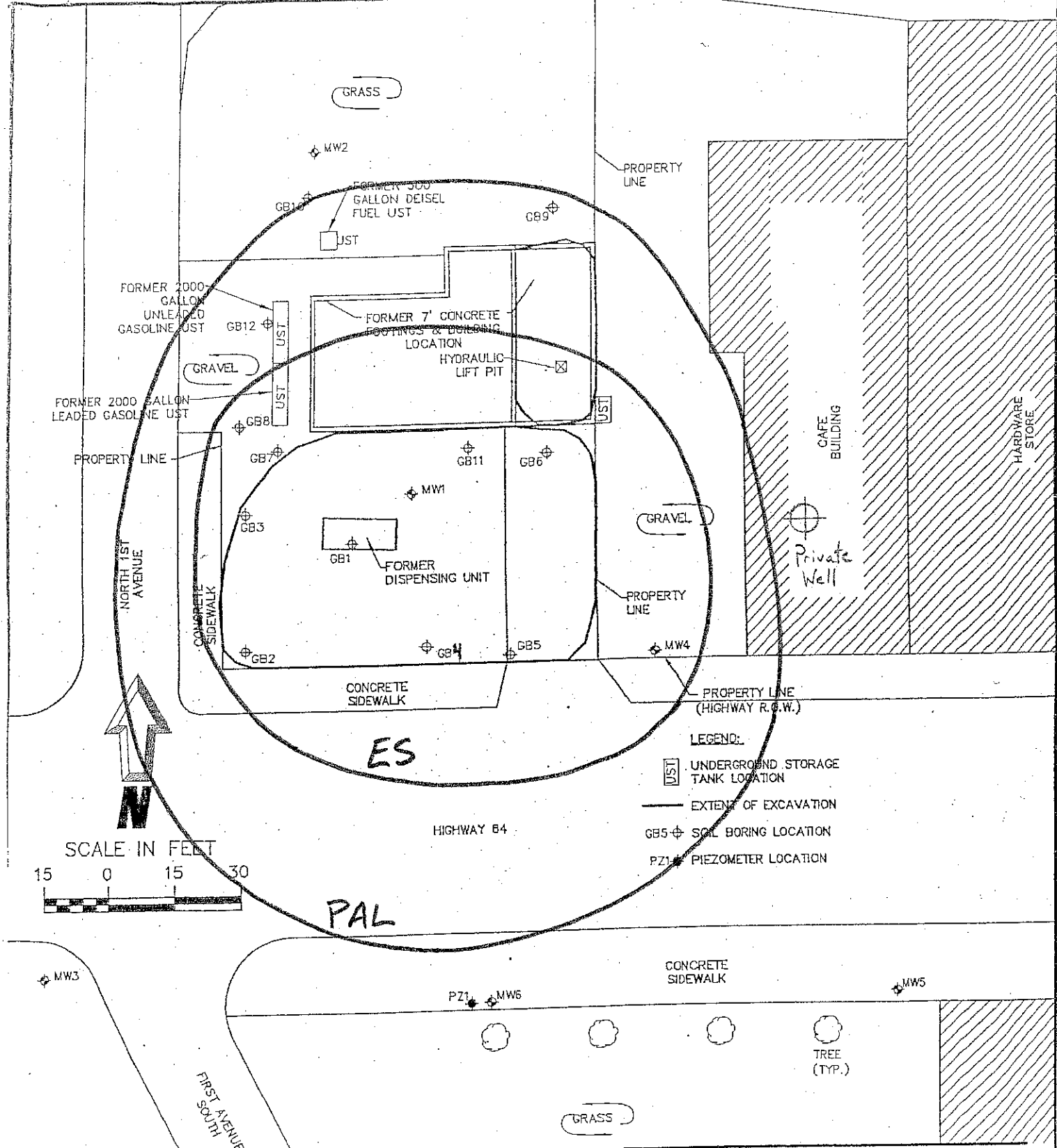

- LEGEND:**
- UNDERGROUND STORAGE TANK LOCATION
  - EXTENT OF EXCAVATION
  - GB5  $\oplus$  SOIL BORING LOCATION
  - PZ1  $\oplus$  PIEZOMETER LOCATION

**Northern Environmental**

Hydrologists • Engineers • Surveyors • Scientists  
 330 South 4th Avenue, Park Falls, Wisconsin 54552  
 Phone: 800-498-3913 Fax: 715-762-1844

WISCONSIN ▲ MICHIGAN ▲ ILLINOIS ▲ IOWA

*This drawing and all information contained thereon is the property of Northern Environmental. Northern Environmental will not be held liable for improper or incorrect usage. Professional seals and signatures do not apply to electronic drawing files. The user assumes all responsibility and risk for the accuracy and verification of all information contained in electronic files.*

Groundwater Contamination Map  
 February 14, 2008

DOMBROSKI STANDARD STATION  
 TAYLOR COUNTY  
 115 EAST MAIN STREET  
 GILMAN, WISCONSIN

DATE: 07/24/06	DRAWN BY: NLB	TASK NUMBER: XXX	PROJECT NUMBER: TAC04-3100-1360	FIGURE 2
----------------	---------------	------------------	---------------------------------	----------

Modified by METCO/BW 7-2-08

Area of contaminated soil (including smear zone) that exceeds NR 720 and/or NR 746 Table 1/ Table 2 values

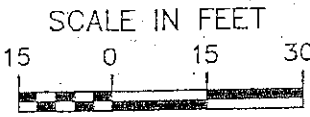
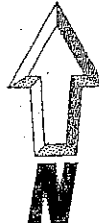
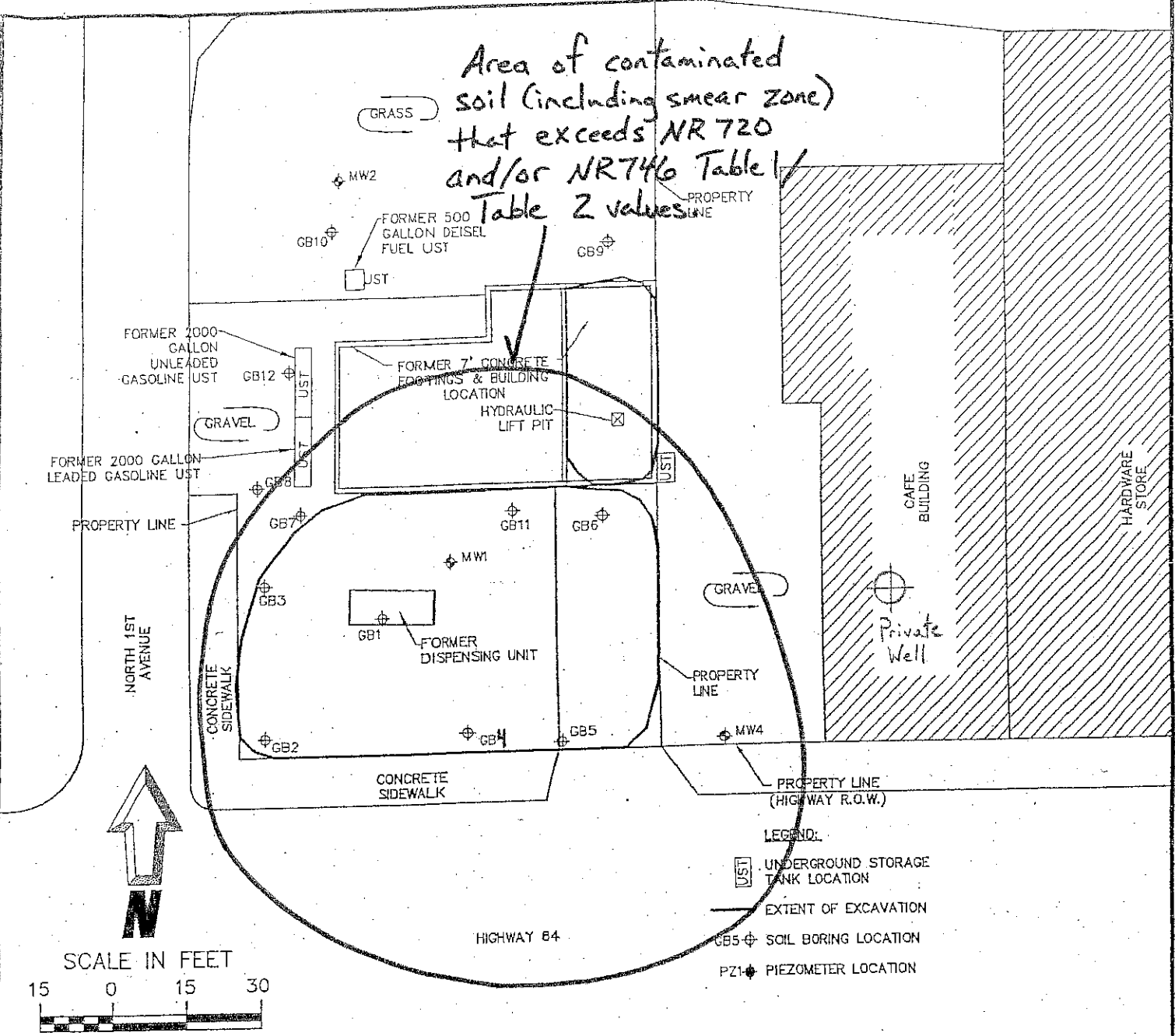

- LEGEND:
- UNDERGROUND STORAGE TANK LOCATION
  - EXTENT OF EXCAVATION
  - GB5 ⊕ SOIL BORING LOCATION
  - PZ1 ⊕ PIEZOMETER LOCATION

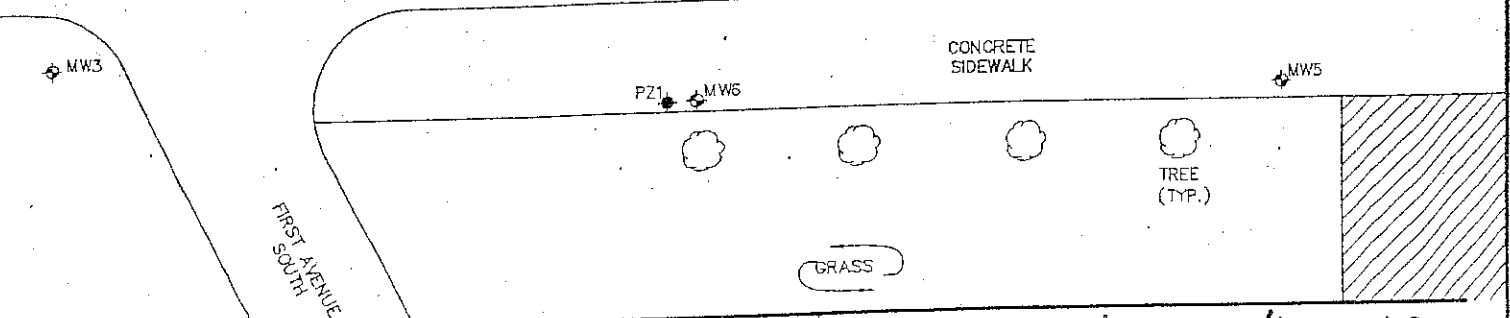

**Northern Environmental**  
Hydrologists • Engineers • Surveyors • Scientists  
330 South 4th Avenue, Park Falls, Wisconsin 54552  
Phone: 800-498-3913 Fax: 715-762-1844

WISCONSIN ▲ MICHIGAN ▲ ILLINOIS ▲ IOWA

This drawing and all information contained thereon is the property of Northern Environmental. Northern Environmental will not be held liable for improper or incorrect usage. Professional seals and signatures do not apply to electronic drawing files. The user assumes all responsibility and risk for the accuracy and verification of all information contained in electronic files.

Soil Contamination Map  
February 14, 2008

DOMBROSKI STANDARD STATION  
TAYLOR COUNTY  
115 EAST MAIN STREET  
GILMAN, WISCONSIN

DATE: 07/24/06 | DRAWN BY: NLB | TASK NUMBER: XXX | PROJECT NUMBER: TAC04-3100-1360 | FIGURE 2

Modified by METCO/BW 7-2-08

Area of contaminated soil (including smear zone) that exceeds NR 720 and/or NR 746 Table 1/ Table 2 values

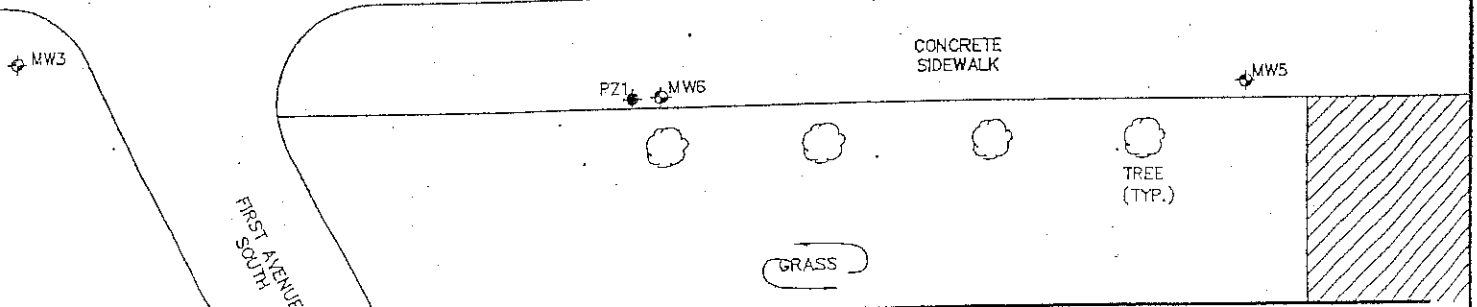
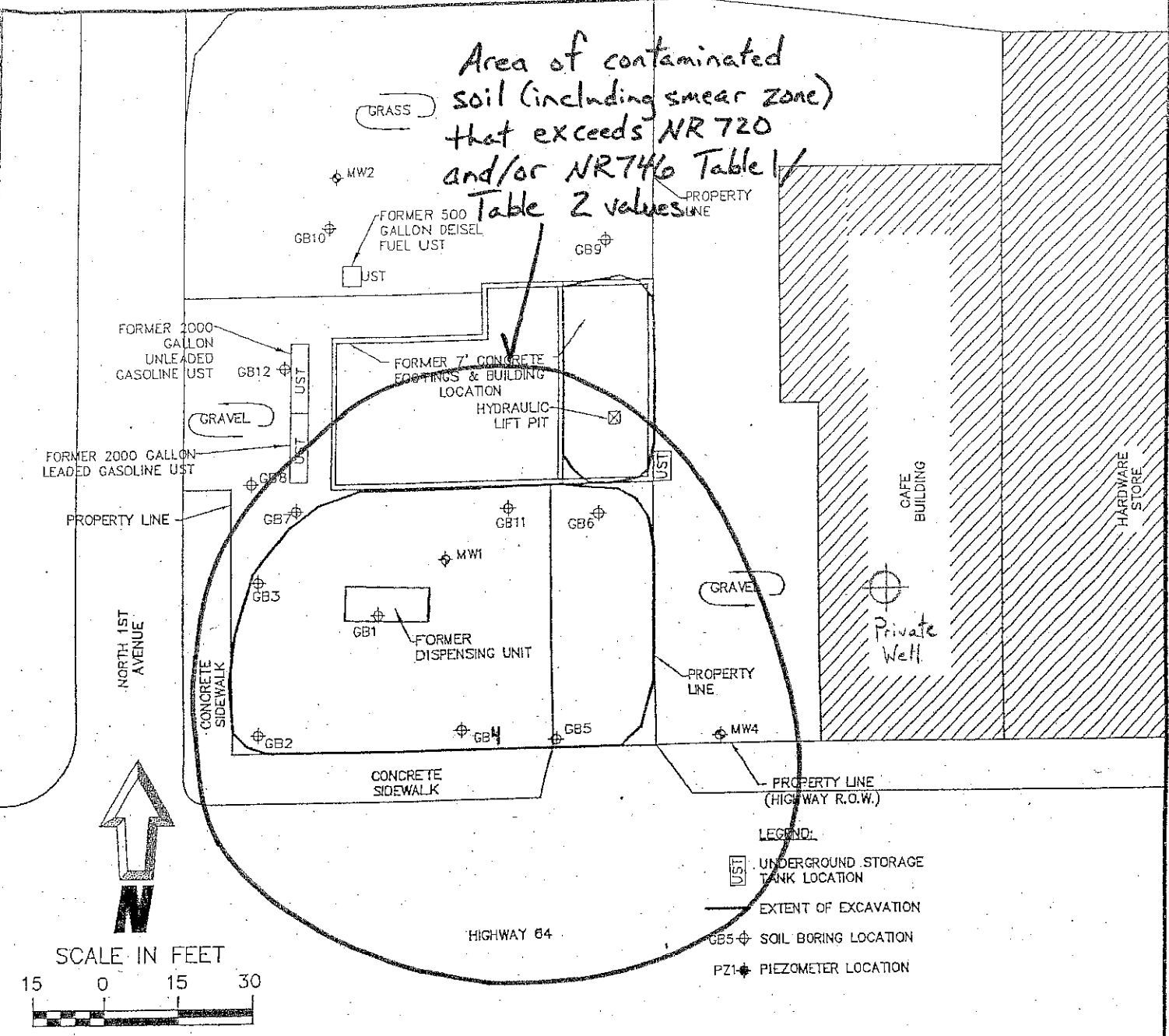

**Northern Environmental**  
 Hydrologists • Engineers • Surveyors • Scientists  
 330 South 4th Avenue, Park Falls, Wisconsin 54552  
 Phone: 800-492-3913 Fax: 715-762-1844

Soil Contamination Map  
 February 14, 2008

DOMBROSKI STANDARD STATION  
 TAYLOR COUNTY  
 115 EAST MAIN STREET  
 GILMAN, WISCONSIN

DATE: 07/24/06	DRAWN BY: NLB	TASK NUMBER: XXX	PROJECT NUMBER: TAC04-3100-1360	FIGURE 2
----------------	---------------	------------------	---------------------------------	----------

Modified by METCO/BW 7-2-08

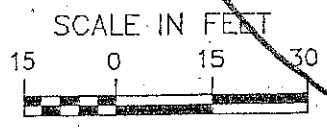
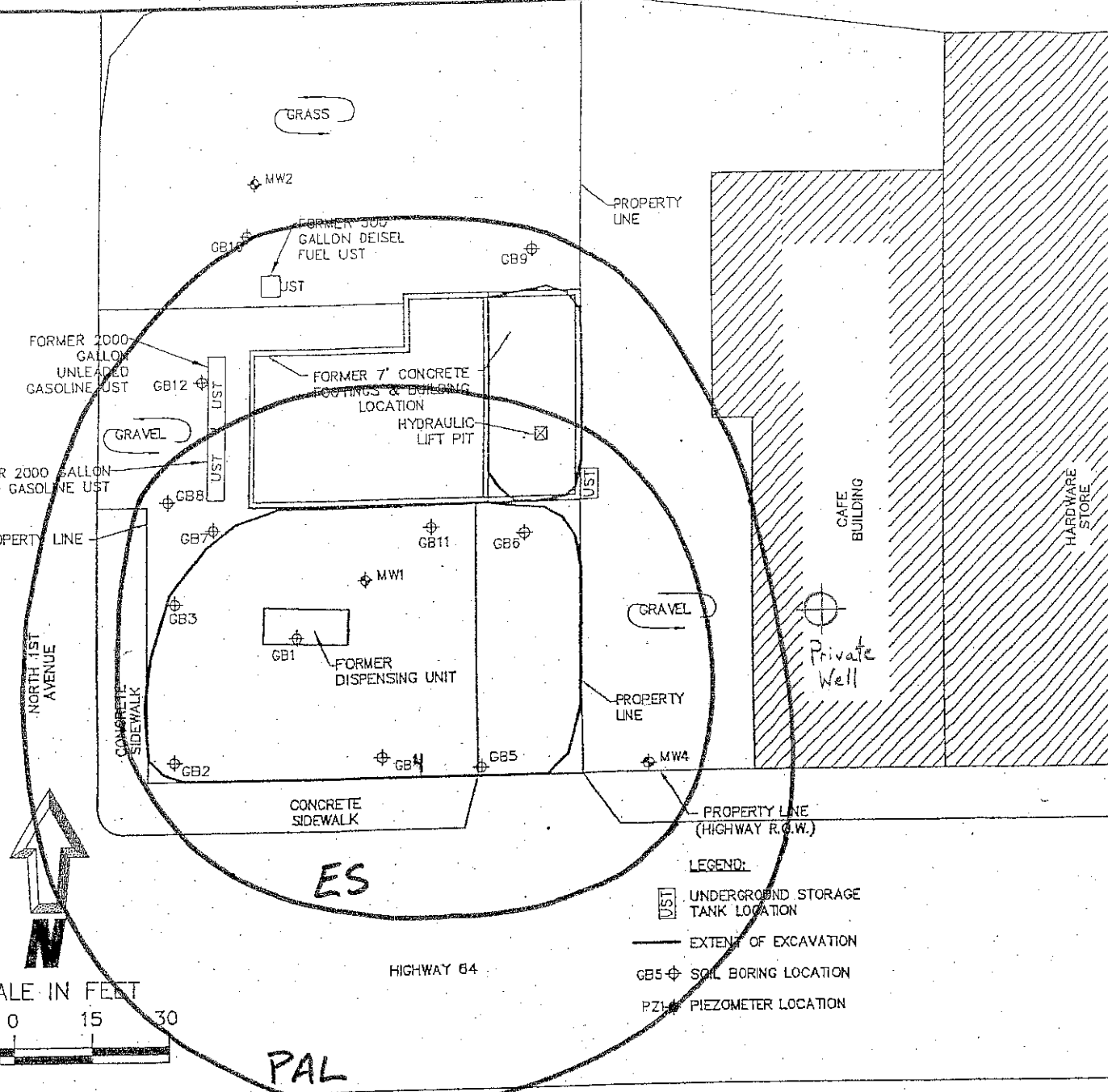

- LEGEND:**
- UNDERGROUND STORAGE TANK LOCATION
  - EXTENT OF EXCAVATION
  - SOIL BORING LOCATION
  - PIEZOMETER LOCATION

**Northern Environmental**

Hydrologists • Engineers • Surveyors • Scientists  
 330 South 4th Avenue, Park Falls, Wisconsin 54552  
 Phone: 800-498-3913 Fax: 715-762-1844

WISCONSIN ▲ MICHIGAN ▲ ILLINOIS ▲ IOWA

This drawing and all information contained thereon is the property of Northern Environmental. Northern Environmental will not be held liable for improper or incorrect usage. Professional seals and signatures do not apply to electronic drawing files. The user assumes all responsibility and risk for the accuracy and verification of all information contained in electronic files.

**Groundwater Contamination Map**  
**February 14, 2008**

DOMBROSKI STANDARD STATION  
 TAYLOR COUNTY  
 115 EAST MAIN STREET  
 GILMAN, WISCONSIN

DATE: 07/24/06	DRAWN BY: NLB	TASK NUMBER: XXX	PROJECT NUMBER: TAC04--3100-1360	FIGURE 2
----------------	---------------	------------------	----------------------------------	----------

Modified by METCO/BW 7-2-08

Alt. Parcel #: 131.20-9.7

131 - VILLAGE OF GILMAN  
TAYLOR COUNTY, WISCONSIN

Current

Creation Date: 01/24/2005    Historical Date:    Map #: 000    Sales Area: 0    Application #:    Permit #:    Permit Type:

**Tax Address:**

TAYLOR, COUNTY OF

**Owner(s):**    O = Current Owner, C = Current Co-Owner  
O - TAYLOR, COUNTY OF

**Districts:**

SC = School    SP = Special

Type	Dist #	Description
SC	2135	GILMAN SCHOOL DISTRICT
SP	1310-F	GILMAN RURAL FIRE DEPT
SP	1312	TID DIST-002-VIL GILMAN
SP	0100	VTAE - EAU CLAIRE

**Property Address(es):**

\* = Primary

**Legal Description:**

20-9.7 WAYS PLAT GILMAN LOTS 7 & 8 BLK 9

Acres: 0.000

**Plat:** 131020-WAY'S PLAT  
**Block/Condo Bldg:**

**Tract(s):** (Sec-Twn-Rng 40 1/4 160 1/4)

**Notes:**

**Parcel History:**

Date	Doc #	Vol/Page	Type
12/27/2004	308990	204/478 194/571	TD

**2008 SUMMARY**

Bill #:    Fair Market Value:    Assessed with:

0

**Valuations:**

Last Changed: 01/24/2005

Description	Class	Acres	Land	Improve	Total	State	Reason
COUNTY	X3	0.000	0	0	0	NO	

**Totals for 2008:**

General Property	0.000	0	0	0
Woodland	0.000	0	0	0

**Totals for 2007:**

General Property	0.000	0	0	0
Woodland	0.000	0	0	0

**Lottery Credit:**

Claim Count: 0

Certification Date:

Batch #:

**Specials:**

User Special Code

Category

Amount

Total	Special Assessments	Special Charges	Delinquent Charges
	0.00	0.00	0.00