

GIS REGISTRY INFORMATION

SITE NAME: Knoll Service Station

BRRTS #: 03-43-106769 **FID # (if appropriate):** _____

COMMERCE # (if appropriate): 54149-9743-25

CLOSURE DATE: 10/22/2007

STREET ADDRESS: 13825 Hwy 32

CITY: Mountain

SOURCE PROPERTY GPS COORDINATES (meters in WTM91 projection): X= 640176 Y= 523891

CONTAMINATED MEDIA: Groundwater Soil Both

OFF-SOURCE GW CONTAMINATION >ES: Yes No

IF YES, STREET ADDRESS 1: See Page 2

GPS COORDINATES (meters in WTM91 projection): X= _____ Y= _____

OFF-SOURCE SOIL CONTAMINATION >Generic or Site-Specific RCL (SSRCL): Yes No

IF YES, STREET ADDRESS 1: _____

GPS COORDINATES (meters in WTM91 projection): X= _____ Y= _____

CONTAMINATION IN RIGHT OF WAY: Yes No

DOCUMENTS NEEDED:

- Closure Letter, and any conditional closure letter or denial letter issued
- Copy of any maintenance plan referenced in the final closure letter. NA
- Copy of (soil or land use) deed notice *if any required as a condition of closure* NA
- Copy of most recent deed, including legal description, for all affected properties
- Certified survey map or relevant portion of the recorded plat map *(if referenced in the legal description)* for all affected properties
- County Parcel ID number, *if used for county*, for all affected properties
- Location Map which outlines all properties within contaminated site boundaries on USGS topographic map or plat map in sufficient detail to permit the parcels to be located easily (8.5x14" if paper copy). If groundwater standards are exceeded, the map must also include the location of all municipal and potable wells within 1200' of the site.
- Detailed Site Map(s) for all affected properties, showing buildings, roads, property boundaries, contaminant sources, utility lines, monitoring wells and potable wells. (8.5x14", if paper copy) This map shall also show the location of all contaminated public streets, highway and railroad rights-of-way in relation to the source property and in relation to the boundaries of groundwater contamination exceeding ch. NR 140 ESs and soil contamination exceeding ch. NR 720 generic or SSRCLs.
- Tables of Latest Groundwater Analytical Results (no shading or cross-hatching)
- Tables of Latest Soil Analytical Results (no shading or cross-hatching)
- Isoconcentration map(s), *if required for site investigation (SI)* (8.5x14" if paper copy). The isoconcentration map should have flow direction and extent of groundwater contamination defined. If not available, include the latest extent of contaminant plume map.
- GW: Table of water level elevations, with sampling dates, and free product noted if present
- GW: Latest groundwater flow direction/monitoring well location map (should be 2 maps if maximum variation in flow direction is greater than 20 degrees)
- SOIL: Latest horizontal extent of contamination exceeding generic or SSRCLs, with one contour
- Geologic cross-sections, *if required for SI*. (8.5x14" if paper copy)
- RP certified statement that legal descriptions are complete and accurate
- Copies of off-source notification letters (if applicable)
- Letter informing ROW owner of residual contamination (if applicable)(public, highway or railroad ROW)

**Knoll Service Station
Off-Source Sites
BRRTS #: 03-43-106769**

Name	Address	WTM X	WTM Y
Larry Mauritz	13829 Hwy 32, Mountain, WI 54149	640178	523928
Darrell Huff	14365 Cnty Rd W, Mountain, WI 54149	640075	523844
George Schmidt	13815 Hwy 32, Mountain, WI 54149	640181	523855

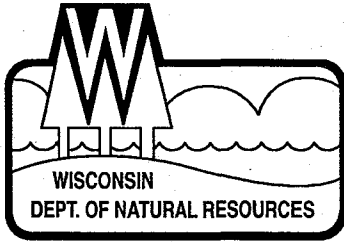

State of Wisconsin \ DEPARTMENT OF NATURAL RESOURCES

Jim Doyle, Governor
Matthew J. Frank, Secretary
Ronald W. Kazmierczak, Regional Director

Northeast Region Headquarters
2984 Shawano Ave., P.O. Box 10448
Green Bay, Wisconsin 54307-0448
Telephone 920-662-5100
FAX 920-662-5413
TTY Access via relay - 711

October 22, 2007

Mr. Lavern Knoll
15565 Meadow Circle
Mountain, WI 54149

SUBJECT: Final Case Closure
Knoll Service Station, 13825 Highway 32, Mountain, Wisconsin
WDNR BRRTS Activity #: 03-43-106769

Dear Mr. Knoll:

On September 21, 2007, the Wisconsin Department of Natural Resources Northeast Region Closure Committee reviewed the above referenced case for closure. This committee reviews environmental remediation cases for compliance with state laws and standards to maintain consistency in the closure of these cases.

Based on the correspondence and data provided, it appears that your case meets the requirements of ch. NR 726, Wisconsin Administrative Code. The Department considers this case closed and no further investigation or remediation is required at this time.

GIS Registry

Your site will be listed on the DNR Remediation and Redevelopment GIS Registry of Closed Remediation Sites for remaining residual soil and groundwater contamination.

Information that was submitted with your closure request application will be included on the GIS Registry. To review the sites on the GIS Registry web page, visit <http://dnr.wi.gov/org/aw/rr/gis/index.htm>. If your property is listed on the GIS Registry because of remaining contamination and you intend to construct or reconstruct a well, you will need prior Department approval in accordance with s. NR 812.09(4)(w), Wis. Adm. Code. To obtain approval, Form 3300-254 needs to be completed and submitted to the DNR Drinking and Groundwater program's regional water supply specialist. This form can be obtained on-line <http://www.dnr.state.wi.us/org/water/dwg/3300254.pdf> or at the web address listed above for the GIS Registry.

Chapter NR 140, Wis. Adm. Code Exemption

Recent groundwater monitoring data at this site indicates exceedances of the NR 140 preventive action limit (PAL) for benzene at HW-01, SP-35 and PZ-07, but compliance with the NR 140 enforcement standards. The Department may grant an exemption to a PAL for a

substance of public health concern, other than nitrate, pursuant to s. NR 140.28(2)(b), Wis. Adm. Code, if all of the following criteria are met:

1. The measured or anticipated increase in the concentration of the substance will be minimized to the extent technically and economically feasible.
2. Compliance with the PAL is either not technically or economically feasible.
3. The enforcement standard for the substance will not be attained or exceeded at the point of standards application.
4. Any existing or projected increase in the concentration of the substance above the background concentration does not present a threat to public health or welfare.

Based on the information you provided, the Department believes that the above criteria have been or will be met because of the actions that have occurred at this site. Therefore, pursuant to s. NR 140.28(2)(b), Wis. Adm. Code, an exemption to the PAL is granted for benzene at HW-01, SP-35 and PZ-07. This letter serves as your exemption.

Cap Maintenance

On August 21, 2007, your environmental consultant provided the Department with a request to remove the cap maintenance requirement for the Knoll Service Station site. After careful review, the Department has determined that the existing surface cover at the site is pervious and the cap maintenance plan requirement is no longer necessary.

The Department appreciates your efforts to restore the environment at this site. If you have any questions regarding this closure decision or anything outlined in this letter, please contact Kristin DuFresne at 920-662-5443.

Sincerely,



Bruce Urben
Northeast Region Remediation & Redevelopment Team Supervisor

cc: Lee Bolle
14194 Shadow Lane, Mountain, WI 54149
Stuart Boerst, McMahon Associates, Inc.
Beth Erdman, Department of Commerce
Bill Phelps, DG/2

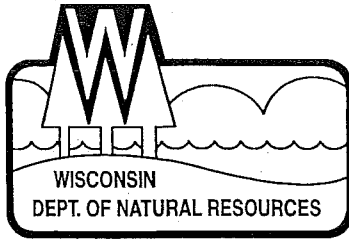

State of Wisconsin \ DEPARTMENT OF NATURAL RESOURCES

Jim Doyle, Governor
Scott Hassett, Secretary
Ronald W. Kazmierczak, Regional Director

Northeast Region Headquarters
2984 Shawano Ave., P.O. Box 10448
Green Bay, Wisconsin 54307-0448
Telephone 920-662-5100
FAX 920-662-5413
TTY Access via relay - 711

February 6, 2007

Mr. Lavern Knoll
15565 Meadow Circle
Mountain, WI 54149

Subject: Conditional Closure Decision with Requirements to Achieve Final Closure
Knoll Service Station, 13825 State Highway 32 & 64, Mountain, WI
WDNR BRRTS Activity # 03-43-106769

Dear Mr. Knoll:

On February 6, 2007, the Wisconsin Department of Natural Resources Northeast Region Closure Committee reviewed your request for closure of the case described above. The Northeast Region Closure Committee reviews environmental remediation cases for compliance with state rules and statutes to maintain consistency in the closure of these cases. After careful review of the closure request, the Closure Committee has determined that the petroleum contamination on the site from the former underground storage tanks appears to have been investigated and remediated to the extent practicable under site conditions. Your case has been remediated to Department standards in accordance with s. NR 726.05, Wis. Adm. Code and will be closed if the following conditions are satisfied:

The inactive potable well located on the laundromat property must be properly abandoned in compliance with ch. NR 141, Wis. Adm. Code. Documentation of well abandonment must be submitted to Neal Kutchery and Kristin DuFresne on Form 3300-5B found at www.dnr.state.wi.us/org/water/dwg/qw/ or provided by the Department of Natural Resources.

Any remaining purge water, waste and/or soil piles generated as part of site investigation or remediation activities must be removed from the site and disposed of or treated in accordance with Department of Natural Resources' rules. Once that work is completed, please send appropriate documentation regarding the treatment or disposal of the remaining purge water, waste and/or soil piles.

Attached please find a copy of the Department of Natural Resources Case Summary and Closeout Request Form. The items highlighted in yellow (acres ready for use, maintenance plan and GIS registry information) will need to be provided to the Department. Previously submitted Figures 13, 14 and 15 should be updated to reflect chapter NR 140, Wis. Adm. Code, enforcement standard exceedances at GP-19, GP-20, GP-21, GP-22, GPW-27, GPW-28, GPW-30, GPW-31, GPW-32, MW-01, PZ-02, MW-03, PZ-03, PZ-03A, PZ-04, PZ-04A, PZ-05, PZ-06, PZ-08 and the inactive potable well on the former laundromat property.

When the above conditions have been satisfied, please submit the appropriate documentation (for example, well abandonment forms, disposal receipts, copies of correspondence, etc.) to

verify that applicable conditions have been met, and your case will be closed. Your site will be listed on the DNR Remediation and Redevelopment GIS Registry of Closed Remediation Sites. Information that was submitted with your closure request application will be included on the GIS Registry. To review the site on the GIS Registry web page, visit <http://maps.dnr.state.wi.us/brrts>.

Section 101.143, Wis. Stats., requires that PECFA claimants seeking reimbursement of interest costs, for sites with petroleum contamination, submit a final reimbursement claim within 120 days after they receive a closure letter on their site. For claims not received by the PECFA Program within 120 days of the date of this letter, interest costs after 60 days of the date of this letter will not be eligible for PECFA reimbursement. If there is equipment purchased with PECFA funds remaining at the site, contact the Commerce PECFA Program to determine the method for salvaging the equipment.

Please be aware that the case may be reopened pursuant to s. NR 726.09, Wis. Adm. Code, if additional information regarding site conditions indicates that contamination on or from the site poses a threat to public health, safety, or welfare or to the environment.

We appreciate your efforts to restore the environment at this site. If you have any questions regarding this letter, please contact me in Green Bay at 920-662-5443.

Sincerely,



Kristin DuFresne
Hydrogeologist
Bureau for Remediation & Redevelopment

Attachment

cc: Stuart Boerst, McMahon Associates
1445 McMahon Drive, Neenah, WI 54956
Leon & Connie Bolle
14194 Shallow Lane, Mountain, WI 54149
George Schmidt, Quality Carpet & Furniture
P.O. Box 56, Mountain, WI 54149
Beth Erdman, Department of Commerce
Neal Kutchery, DNR - Peshtigo

LEGAL DESCRIPTIONS

Station

PARCEL "B-1"
 THAT PART OF THE NW $\frac{1}{4}$ OF THE SW $\frac{1}{4}$ AND PART OF THE NE $\frac{1}{4}$ OF THE SW $\frac{1}{4}$, BOTH OF SECTION 11, TOWNSHIP 31 NORTH, RANGE 16 EAST, BEING DESCRIBED AS FOLLOWS: COMMENCING AT THE SW CORNER OF THE NE $\frac{1}{4}$ OF THE SW $\frac{1}{4}$ OF SAID SECTION (AS MONUMENTED BY EDDIE ANDERSON R.L.S.) THENCE N.88°-12'-19"E. 78.62FT. TO A POINT ON THE E'LY RIGHT OF WAY LINE OF THE FORMER CHICAGO AND NORTHWESTERN R.R., THENCE N'LY ALONG SAID E'LY RIGHT OF WAY LINE BEING A CURVE TO THE RIGHT HAVING A RADIUS OF 2,814.79FT., A ARC DISTANCE OF 234.83FT., THE CHORD DISTANCE OF SAID ARC BEING 234.77FT., THE CHORD BEARING BEING N.25°-45'-22"W., FOR A PLACE OF BEGINNING , THENCE CONTINUING N'LY ALONG SAID CURVE A ARC DISTANCE OF 63.13FT., THE CHORD DISTANCE OF SAID ARC BEING 63.13FT., THE CHORD BEARING BEING N.22°-43'-41"W., THENCE N.48°-53'-52"E. 152.96FT., THENCE N.56°-32'-37"E. 107.50FT. TO THE W'LY RIGHT OF WAY LINE OF STATE HIGHWAY ROUTE NO. 32, THENCE S'LY ALONG SAID W'LY LINE BEING A CURVE TO THE LEFT HAVING A RADIUS OF 1,960.08FT., A ARC DISTANCE OF 152.51FT., THE CHORD DISTANCE OF SAID ARC BEING 152.47FT., THE CHORD BEARING BEING S.20°-52'-43"E., THENCE S.72°-09'-37"W. 246.76FT. TO THE PLACE OF BEGINNING.

Anderson

PARCEL "B-2"
 THAT PART OF THE NW $\frac{1}{4}$ OF THE SW $\frac{1}{4}$ AND PART OF THE NE $\frac{1}{4}$ OF THE SW $\frac{1}{4}$, BOTH OF SECTION 11, TOWNSHIP 31 NORTH, RANGE 16 EAST, BEING DESCRIBED AS FOLLOWS: COMMENCING AT THE SW CORNER OF THE NE $\frac{1}{4}$ OF THE SW $\frac{1}{4}$ OF SAID SECTION (AS MONUMENTED BY EDDIE ANDERSON R.L.S.) THENCE N.88°-12'-19"E. 78.62FT. TO A POINT ON THE E'LY RIGHT OF WAY LINE OF THE FORMER CHICAGO AND NORTHWESTERN R.R. FOR A PLACE OF BEGINNING, THENCE N'LY ALONG SAID E'LY RIGHT OF WAY LINE BEING A CURVE TO THE RIGHT HAVING A RADIUS OF 2,814.79FT., A ARC DISTANCE OF 234.83FT., THE CHORD DISTANCE OF SAID ARC BEING 234.77FT., THE CHORD BEARING BEING N.25°-45'-22"W., THENCE N.72°-09'-37"E. 246.76FT. TO THE W'LY RIGHT OF WAY LINE OF STATE HIGHWAY ROUTE NO. 32, THENCE S'LY ALONG SAID W'LY LINE BEING A CURVE TO THE LEFT HAVING A RADIUS OF 1,960.08FT., A ARC DISTANCE OF 300.03FT., TO THE POINT OF TANGENT OF SAID CURVE, THE CHORD DISTANCE OF SAID ARC BEING 299.74FT., THE CHORD BEARING BEING S.28°-16'-11"E., THENCE S.32°-39'-18"E. ALONG SAID W'LY RIGHT OF WAY LINE 8.05FT., THENCE S.86°-39'-49"W. 279.66FT. TO THE PLACE OF BEGINNING.

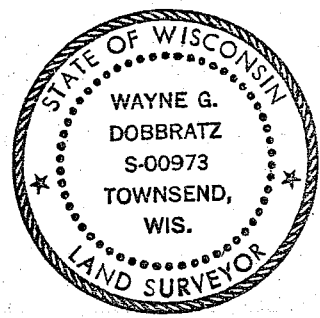

Wayne G. Dobbratz
 4/24/84

PLAT OF SURVEY
 OF PART OF THE SW $\frac{1}{4}$ OF SECTION 11, TOWNSHIP 31 NORTH, RANGE 16 EAST, IN OCONTO CO., WISC.

PREPARED FOR: LAVERN KNOLL

NOTE: BEARINGS SHOWN HEREON ARE BASED UPON
 A PREVIOUS SURVEY BY EDDIE ANDERSON
 R.L.S. IN 1960
 DENOTES FOUND IRON PIPE SET BY ANDERSON
 R.L.S. IN 1960 & 1961
 DENOTES DROVE IRON PIPE
 BUILDINGS ON PARCEL "B-1" WERE NOT
 LOCATED

I HEREBY CERTIFY THAT THIS SURVEY IS CORRECT
 AND TO THE BEST OF MY KNOWLEDGE AND BELIEF,
 AND SAID SURVEY IS BASED UPON PREVIOUS
 SURVEYS BY EDDIE ANDERSON R.L.S.

Wayne G. Dobbratz 4/24/84

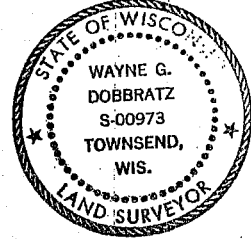

SCALE - 1" = 50 FT. N

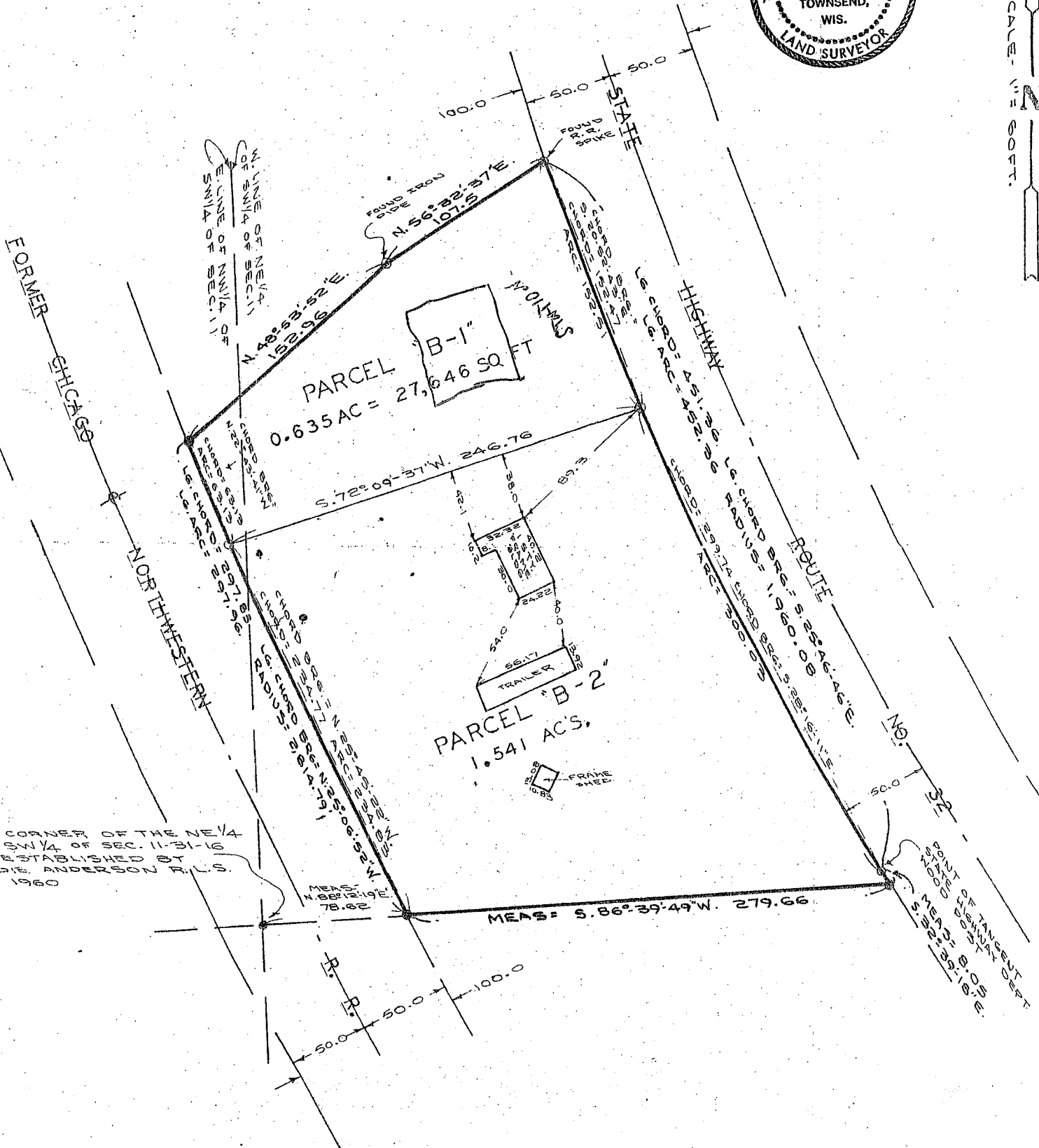

05
 04
 74
 00
 20
 00
 00

NO.
 50.0
 100.0
 150.0
 200.0
 250.0
 300.0
 350.0
 400.0
 450.0
 500.0

343549

Land Rompt

VOL 516 PAGE 645

REGISTER OF DEEDS
OCONTO COUNTY
AT 3:30 O'CLOCK PM

MAY 10 1984

Joyce B. Becking
REGISTER

This Deed, made between Kenneth Bowman and Nancy Bowman, husband and wife
Grantor,
and LaVern Knoll and Evelyn Knoll, husband and wife as joint tenants
Grantee,

Witnesseth, That the said Grantor, for a valuable consideration
conveys to Grantee the following described real estate in OCONTO
County, State of Wisconsin:

That part of the NW $\frac{1}{4}$ of the SW $\frac{1}{4}$ and part of the NE $\frac{1}{4}$ of the SW $\frac{1}{4}$, both of Section 11, Township 31 North, Range 16 East, being described as follows: Tax Parcel No: Commencing at the SW corner of the NE $\frac{1}{4}$ of the SW $\frac{1}{4}$ of said Section, (as monumented by Eddie Anderson R.L.S.) thence N.88°-12'-19"E. 78.62 ft. to a point on the E'ly right of way line of the former Chicago and Northwestern R.R. for a cplace of beginning, thence N'ly along said E'ly right of way line being a curve to the right having a radius of 2,814.79 ft., a arc distance of 297.96 ft., the chord distance of said arc being 297.83 ft., a chord bearing of N.25°-06'-52"W., thence N.48°-53'-52"E. 152.96 ft., thence N.56°-32'-37"E. 107.50 ft. to the W'ly right of way line of State Highway Route No. 32, thence S'ly along said W'ly right of way line being a curve to the left having a radius of 1,960.08 ft. a arc distance of 452.36 ft., the chord distance of said arc being 451.36 ft., a chord bearing of S.25°-46'-46"E., to the point of tangent of said curve, thence S.32°-39'-18"E. along said W'ly right of way line 8.05 ft., thence S.86°-39'-49"W. 279.66 ft. to the place of beginning.

This Warranty Deed is given in fulfillment of a Land Contract between these same parties dated June 15, 1982 and recorded June 16, 1982 in Volume 500 Records page 82, Document #332831.

This is not homestead property.

WIS. TRANSFER FEE
\$ 270.00
OCONTO CO.

Together with all and singular the hereditaments and appurtenances thereunto belonging
And Kenneth Bowman and Nancy Bowman, husband and wife
warrant that the title is good, indefeasible in fee simple and free and clear of encumbrances

and will warrant and defend the same.

Dated this 10th day of May, 1984

..... (SEAL) Kenneth Bowman (SEAL)
Kenneth Bowman
..... (SEAL) Nancy Bowman (SEAL)
Nancy Bowman

AUTHENTICATION

Signature(s)
authenticated this day of, 19.....

TITLE: MEMBER STATE BAR OF WISCONSIN
(If not, authorized by § 706.06, Wis. Stats.)

THIS INSTRUMENT WAS DRAFTED BY
Attorney William N. Leege
Krueger, Leege & Delforge
Oconto, WI 54153

(Signatures may be authenticated or acknowledged. Both are not necessary.)

ACKNOWLEDGMENT

STATE OF WISCONSIN
}
Oconto County, } ss.
Personally came before me this 10th day of May, 1984 the above named Kenneth Bowman and Nancy Bowman, husband and wife

to me known to be the person who executed the foregoing instrument and acknowledge the same.

Thomas H. Leege
Notary Public Oconto County, Wis.
My Commission is permanent (if not, state expiration date: 4-27-1985)

*Names of persons signing in any capacity should be typed or printed below their signatures.

364390

Knolls started

VOL. 548 PAGE 898

REGISTER OF DEEDS
OCONTO COUNTY

AT 11 O'CLOCK AM

JUN 3 1987

Joyce B. Behling
REGISTER

Bryan Lindstrom

quit-claims to LaVern Knoll and Evelyn Knoll,
husband and wife as joint tenants

the following described real estate in Oconto County,
State of Wisconsin:

That part of the NW $\frac{1}{4}$ of the SW $\frac{1}{4}$ and part of the NE $\frac{1}{4}$ of the SW $\frac{1}{4}$, both of Section 11, Township 31 North, Range 16 East, being described as follows: Commencing at the SW corner of the NE $\frac{1}{4}$ of the SW $\frac{1}{4}$ of said Section (as monumented by Eddie Anderson R.L.S.) thence N. 88° 12' 19" E. 78.62 ft. to a point on the E'ly right of way line of the former Chicago and Northwestern R.R., thence N'ly along said E'ly right of way line being a curve to the right having a radius of 2,814.79 ft., a arc distance of 234.83 ft., the chord distance of said arc being 234.77 ft., the chord bearing being N. 25° 45' 22" W., for a place of beginning, thence continuing N'ly along said curve a arc distance of 63.13 ft., the chord distance of said arc being 63.13 ft., the chord bearing being N. 22° 43' 41" W., thence N. 48° 53' 52" E. 152.96 ft., thence N. 56° 32' 37" E. 107.50 ft. to the W'ly right of way line of State Highway Route No. 32, thence S'ly along said W'ly line being a curve to the left having a radius of 1,960.08 ft., a arc distance of 152.51 ft., the chord distance of said arc being 152.47 ft., the chord bearing being S. 20° 52' 43" E., thence S. 72° 09' 37" W. 246.76 ft. to the place of beginning.

Tax Parcel No:

RETURN TO
Atty. William N. Leege, S.C.
P. O. Box 104
Oconto, WI 54153

FEE

77.25-14

EXEMPT

The purpose of this deed is to cancel out a Land Contract between the parties, which Land Contract was recorded May 17, 1984, in Vol. 516 Records, page 876, Document No. 343692. Bryan Lindstrom is executing this conveyance back to Knolls freely and voluntarily. Furthermore, he has been represented by his own attorney in making this decision.

This ~~is~~ is not homestead property.

Dated this 5th day of May, 1987

(SEAL)

Bryan Lindstrom (SEAL)

(SEAL)

(SEAL)

AUTHENTICATION

Signature(s) of BRYAN LINDSTROM

authenticated this 5th day of MAY, 1987

Neil R. McKlosby
TITLE: MEMBER STATE BAR OF WISCONSIN

(If not authorized by § 706.06, Wis. Stats.)

THIS INSTRUMENT WAS DRAFTED BY

Attorney William N. Leege
Oconto, WI 54153

(Signatures may be authenticated or acknowledged. Both are not necessary.)

ACKNOWLEDGMENT

STATE OF WISCONSIN

County: } ss.

Personally came before me this day of
....., 19..... the above named

to me known to be the person who executed the foregoing instrument and acknowledge the same.

Notary Public County, Wis.
My Commission is permanent. (if not, state expiration date:, 19.....)

364392

Knoll Station

Vol. 548 PAGE 899

REGISTER OF DEEDS
OCOONTO COUNTY

AT 11 O'CLOCK AM

JUN 3 1987

Joyce B. Behling
REGISTER

RETURN TO
Atty. William N. Leege, S.C.
P. O. Box 104
Oconto, WI 54153

Guy Lindstrom

quit-claims to Wayen Knoll and Evalyn Knoll
husband and wife as joint tenants

the following described real estate in Oconto County,
State of Wisconsin:

That part of the NW $\frac{1}{4}$ of the SW $\frac{1}{4}$ and part of the NE $\frac{1}{4}$ of the SW $\frac{1}{4}$, both of Section 11, Township 31 North, Range 16 East, being described as follows: Commencing at the SW corner of the NE $\frac{1}{4}$ of the SW $\frac{1}{4}$ of said Section (as monumented by Eddie Anderson R.L.S.) thence N. 88° 12' 19" E. 78.62 ft. to a point on the E'ly right of way line of the former Chicago and Northwestern R.R., thence N'ly along said E'ly right of way line being a curve to the right having a radius of 2,814.79 ft., a arc distance of 234.83 ft., the chord distance of said arc being 234.77 ft., the chord bearing being N. 25° 45' 22" W., for a place of beginning, thence continuing N'ly along said curve a arc distance of 63.13 ft., the chord distance of said arc being 63.13 ft., the chord bearing being N. 22° 43' 41" W., thence N. 48° 53' 52" E. 152.96 ft. thence N. 56° 32' 37" E. 107.50 Ft. to the W'ly right of way line of State Highway Route No. 32, thence S'ly along said W'ly line being a curve to the left having a radius of 1,960.08 ft., a arc distance of 152.51 ft., the chord distance of said arc being 152.47 ft., the chord bearing being S. 20° 52' 43" E., thence S. 72° 09' 37" W. 246.76 ft. to the place of beginning.

Tax Parcel No:

The purpose of this deed is to cancel out a Land Contract between the parties, which Land Contract was recorded May 17, 1924, in Vol. 516 Records, page 876, Document No. 343692. Guy Lindstrom is executing this conveyance back to Knolls freely and voluntarily. Furthermore, he has been represented by his own attorney in making this decision.

FEE
77.25 - 14
EXEMPT

This is not homestead property.
(~~check here~~)

Dated this 5th day of MAY, ~~Month~~, 1987.

..... (SEAL) Guy Lindstrom (SEAL)
.....
..... (SEAL) (SEAL)

AUTHENTICATION

ACKNOWLEDGMENT

Signature(s) of Guy Lindstrom
.....
authenticated this 5th day of MAY, 1987.
Neil P. McKelvey
TITLE: MEMBER STATE BAR OF WISCONSIN
(If not, authorized by § 706.06, Wis. Stats.)

STATE OF WISCONSIN }
County, } ss.
Personally came before me this 5th day of March, 1987, the above named Guy Lindstrom
.....
to me known to be the person who executed the foregoing instrument and acknowledge the same.

THIS INSTRUMENT WAS DRAFTED BY
Attorney William N. Leege
1007 Pecor Street
Oconto, WI 54153
(Signatures may be authenticated or acknowledged. Both are not necessary.)

Notary Public County, Wis.
My Commission is permanent. (If not, state expiration date:, 19.....)

442634
DOCUMENT NO.

STATE BAR OF WISCONSIN FORM 2 - 1982
WARRANTY DEED

VOL 694 PAGE 907

Kenneth Bowman a/k/a Kenneth R. Bowman and
Nancy Bowman a/k/a Nancy E. Bowman, his wife,
as joint tenants with full rights of survivor-
ship

conveys and warrants to Lawrence E. Mauritz III and
Lanita L. Smith, as tenants in common

REGISTER OF DEEDS
OCONTO COUNTY
AT 9 O'CLOCK (AM)

OCT 25 1996

Loralee Lasley
REGISTER

THIS SPACE RESERVED FOR RECORDING DATA

NAME AND RETURN ADDRESS

LAWRENCE MAURITZ AND LANITA SMITH
13829 HIGHWAY 32-64
MOUNTAIN, WI 54149

the following described real estate in Oconto County,
State of Wisconsin:

That part of the NW $\frac{1}{4}$ of the SW $\frac{1}{4}$ and part of the
NE $\frac{1}{4}$ of the SW $\frac{1}{4}$, both of Section 11, T 31 N. R.
16 E., Being described as follows:

Commencing at the SW corner of the NE $\frac{1}{4}$ of the
SW $\frac{1}{4}$ of said Section (As monumented by Eddie Anderson R.L.S.), Thence N 9°
58' 02" W. 276.30 feet to a point on the E'y right of way line of the
former Chicago and Northwestern R.R. for a place of beginning.

Thence N'y along said E'y right of way line being a curve to the right
having a radius of 2,814.79 feet, a arc distance of 250.03 feet, the chord
distance of said arc being 249.95 feet, a chord bearing of N 11° 40' 42" W.
thence N 84° 15' E 257.87 feet to the W'y right of way line of State Hwy
32, thence S'y along said W'y right of way line being a curve to the left
having a radius of 1,960.08 feet, an arc distance of 106.47 feet, the chord
distance of said arc being 106.46 feet, a chord bearing of S 17° 48' 03" E,
thence S 56° 32' 37" W 107.50 feet, thence S 48° 53' 52" W 152.96 feet to
the place of beginning.

004-11-1104331F
PARCEL IDENTIFICATION NUMBER

This is not homestead property.
~~XXX~~ (is not)
Exception to warranties:

FEE
77.25 (17)
EXEMPT

This Warranty Deed is given in satisfaction of
a Land Contract between the parties dated
November 13, 1993, recorded December 8, 1993 at
9:00 a.m. in the Oconto County Register of Deeds
Office in Vol. 640 Records, Page 253 as Document
No. 414712.

Dated this 30th day of September, A.D., 1996.

(SEAL)

(SEAL)

(SEAL)

(SEAL)
Kenneth Bowman a/k/a Kenneth R. Bowman
Nancy Bowman a/k/a Nancy E. Bowman

AUTHENTICATION

ACKNOWLEDGMENT

Signature(s) _____
authenticated this _____ day of _____, 19__

State of Wisconsin, } ss.
Brown County }
Personally came before me this 30th day of
September 1996, the above named
Kenneth Bowman a/k/a Kenneth R.
Bowman and Nancy Bowman a/k/a
Nancy E. Bowman

TITLE: MEMBER STATE BAR OF WISCONSIN
(If not, _____
authorized by §706.06, Wis. Stats.)

to me known to be the person(s) who executed the foregoing
instrument and acknowledge the same
Mark E. Converse
Notary Public, Brown County, Wis.
My commission is permanent. XXX

THIS INSTRUMENT WAS DRAFTED BY
ATTY. MARK E. CONVERSE

(Signatures may be authenticated or acknowledged. Both are not
necessary.)

OF PART OF THE SW 1/4 OF SECTION 11, TOWNSHIP 31 NORTH, RANGE 16 EAST.

PREPARED FOR: KEN BOWMAN

NOTE: BEARINGS SHOWN HEREON ARE BASED UPON A PREVIOUS SURVEY BY EDDIE ANDERSON R.L.S. IN 1960

BUILDINGS LOCATED ON THE PROPERTY WERE NOT LOCATED AT THE OWNERS REQUEST.

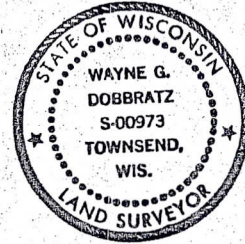

I HEREBY CERTIFY THAT THIS SURVEY IS CORRECT TO THE BEST OF MY KNOWLEDGE AND BELIEF AND SAID SURVEY IS BASED UPON PREVIOUS SURVEYS BY EDDIE ANDERSON, THE RESPONSIBILITY OF THE VALIDITY OF THESE PREVIOUS SURVEYS WILL NOT BE ACCEPTED BY ME!

Wayne G. Dobbratz
4/20/82

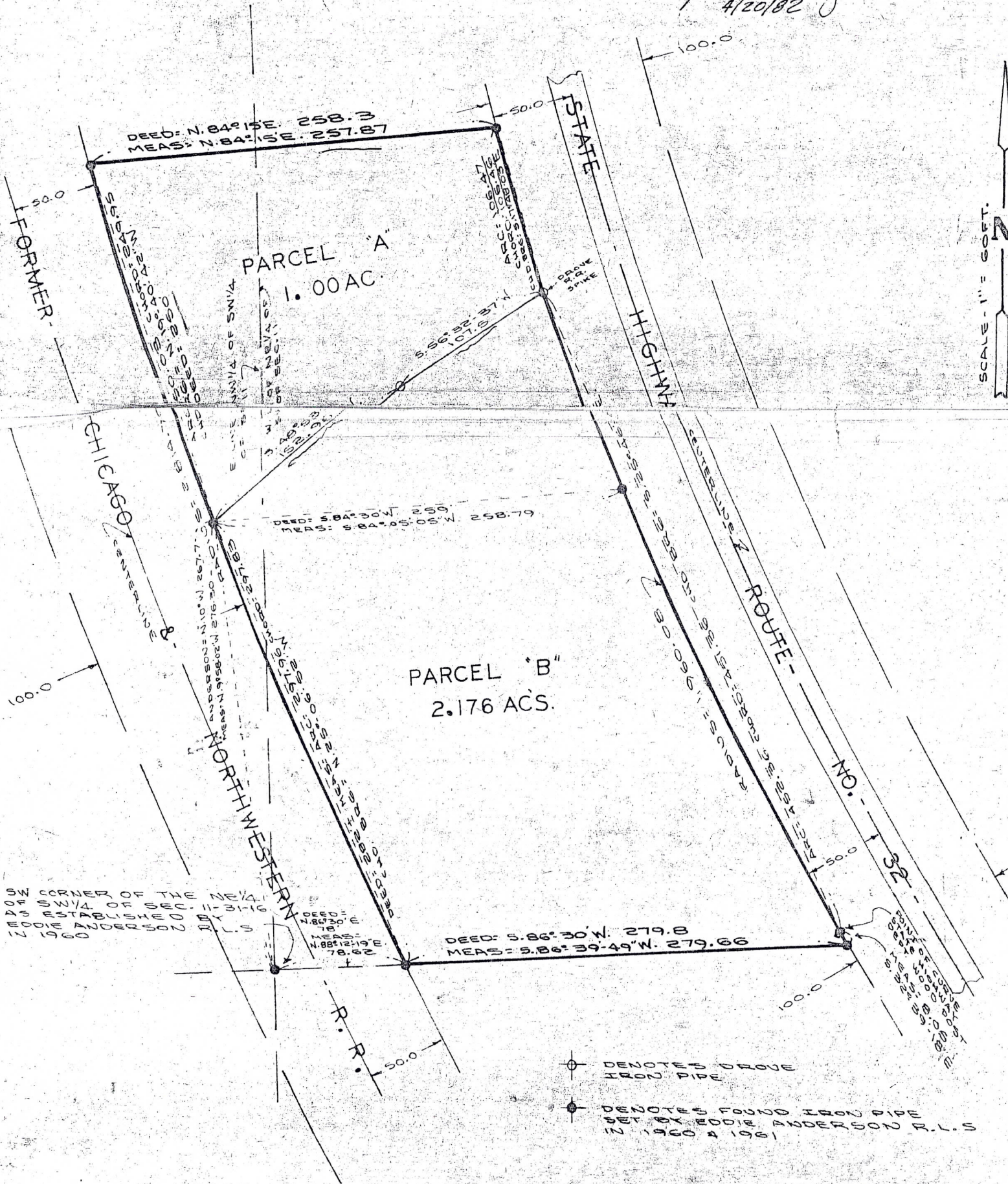

SW CORNER OF THE NW 1/4 OF SW 1/4 OF SECTION 11 AS ESTABLISHED BY EDDIE ANDERSON R.L.S. IN 1960

⊙ DENOTES GROVE IRON PIPE
⊙ DENOTES FOUND IRON PIPE SET BY EDDIE ANDERSON R.L.S. IN 1960 & 1961

ADDENDUM "A"

Grantor: Roxanne L. Huff
Grantee: Darrell L. Huff

Legal Description:

That Part of the NW 1/4 of the SW 1/4 of Section 11, Township 31 North, Range 16 East, in the Town of Mountain (formerly Armstrong), Oconto County, Wisconsin, lying West of the Chicago and Northwestern Railroad Right-of-way (abandoned). Excepting therefrom lands described at Volume 492 Records, Page 555; at Volume 727 Records, Page 541; at Volume 679 Records, Page 26; at Volume 716 Records, Page 671; at Volume 509 Records, Page 418; and at Volume 669 Records, Page 191, Oconto County Records.

This Deed is given pursuant to a judgment of divorce dated April 10, 2001, entered in Oconto County, Case Number 00 FA 156.

WARRANTY DEED

DOCUMENT NO. 592386

VOL 1220 PAGE 66

RECORDED

10:15 O'CLOCK A.M

AUG 9 2006

LORALEE LASLEY REGISTER OF DEEDS OCONTO COUNTY, WI

Leon Bolle AKA

This Deed, made between Lee Bolle and Connie R. Bolle, husband and wife, Grantor,

and George W. Schmidt, as an individual, Grantee,

Witnesseth, That the said Grantor, for a valuable consideration, One Dollar and other good and valuable consideration, conveys to Grantee the following described real estate in Oconto County, State of Wisconsin:

That part of the Northwest Quarter of the Southwest Quarter (NW 1/4 of the SW 1/4), and part of the Northeast Quarter of the Southwest Quarter (NE 1/4 of the SW 1/4), in Section 11, Township 31 North, Range 16 East, in the Town of Mountain, Oconto County, Wisconsin, being described as follows:

Commencing at the SW corner of the NE 1/4 of the SW 1/4 of said Section 11 (as monumented by Eddie Anderson R.L.S.); thence North 88° 12' 18" East, a distance of 78.62 feet to a point on the Easterly right-of-way line of the former Chicago and Northwestern R.R. for a place of beginning; thence Northerly along said Easterly right-of-way line being a curve to the right having a radius of 2,814.79 feet, an arc distance of 234.83 feet, the chord distance of said arc being 234.77 feet, the chord bearing being North 25° 45' 22" West; thence North 72° 09' 37" East, a distance of 246.76 feet to the Westerly right-of-way line of State Highway 32; thence Southerly along said Westerly line being a curve to the left having a radius of 1,960.08 feet, an arc distance of 300.03 feet, to the point of tangent of said curve, the chord distance of said arc being 299.74 feet, the chord bearing being South 28° 16' 11" East; thence South 32° 39' 18" East along said right-of-way line 8.05 feet; thence South 86° 39' 49" West, a distance of 279.66 feet to the place of beginning.

This space reserved for recording data

Name and return address Eagle Title Services, LLC 13054 HWY 32 & 64 Mountain, WI 54149 OTI-1354

Parcel Identification number 029-11-1103631G

WIS. TRANSFER FEE \$ 150.00 OCONTO CO.

This is not homestead property.

Together with all and singular the hereditaments and appurtenances thereunto belonging;

And Lee Bolle and Connie R. Bolle warrants that the title is good, indefeasible in fee simple and free and clear of encumbrances except, municipal and zoning ordinances, recorded easements for public utilities, recorded building and use restrictions and covenants and any portion of the premises within the bounds of any roads or highways, if any, and will warrant and defend the same.

Dated this 28th day of July, 2006.

Lee Bolle (signature)

Connie R. Bolle (signature)

ACKNOWLEDGMENT

STATE OF WISCONSIN))ss.

WARRANTY DEED

DOCUMENT NO. 536318

11-31-16
VOL. 989 PAGE 770

RECORDED

AT 8:20 O'CLOCK A M

APR 1 2003

LORALEE LASLEY
REGISTER OF DEEDS
OCONTO COUNTY, WI

This Deed, made between LaVern G. Knoll and Evelyn M. Knoll, husband and wife, Grantor,

and Connie R. Bolle and Gail M. VandeHey, as tenants in common, Grantee,

Witnesseth, That the said Grantor, for a valuable consideration, One Dollar and other good and valuable consideration, conveys to Grantee the following described real estate in Oconto County, State of Wisconsin:

That part of the NW 1/4 of the SW 1/4 and part of the NE 1/4 of the SW 1/4 of Section 11, Township 31 North, Range 16 East, in the Town of Mountain, Oconto County, Wisconsin, described as follows:

Commencing at the SW corner of the NE 1/4 of the SW 1/4 of said Section 11; thence North 88° 12' 19" East a distance of 78.62 feet to a point on the Easterly right-of-way line of the former Chicago and Northwestern Rail Road; thence Northerly along said Easterly right-of-way line being a curve to the right having a radius of 2,814.79 feet, an arc distance of 234.83 feet, the chord distance of said arc being 234.77 feet, the chord bearing being North 25° 45' 22" West, for a place of beginning; thence continuing Northerly along said curve an arc distance of 63.13 feet, the chord distance of said arc being 63.13 feet, the chord bearing being North 22° 43' 41" West; thence North 48° 53' 52" East a distance of 152.96 feet; thence North 56° 32' 37" East a distance of 107.50 feet to the Westerly right-of-way line of STH "32"; thence Southerly along said Westerly line being a curve to the left having a radius of 1,960.08 feet, an arc distance of 152.51 feet, the chord distance of said arc being 152.47 feet, the chord bearing being South 20° 52' 43" East; thence South 72° 09' 37" West a distance of 246.76 feet to the place of beginning.

This space reserved for recording data

Name and return address

Eagle Title Services, LLC
13054 HWY 32 & 64
Mountain, WI 54149

OTI-807

Parcel Identification number

029-11-1103631G1

WIS. TRANSFER FEE

\$ 120.00
OCONTO CO.

This is not homestead property.

Together with all and singular the hereditaments and appurtenances thereunto belonging;

And LaVern G. Knoll and Evelyn M. Knoll warrants that the title is good, indefeasible in fee simple and free and clear of encumbrances except, municipal and zoning ordinances, recorded easements for public utilities, recorded building and use restrictions and covenants and any portion of the premises within the bounds of any roads or highways, if any, and will warrant and defend the same.

Dated this 31st day of March, 2003.

LaVern G. Knoll

LaVern G. Knoll

Evelyn M. Knoll

Evelyn M. Knoll

ACKNOWLEDGMENT

STATE OF WISCONSIN

PREPARED FOR: KEN BOWMAN

NOTE: BEARINGS SHOWN HEREON ARE BASED UPON A PREVIOUS SURVEY BY EDDIE ANDERSON R.L.S. IN 1960

BUILDINGS LOCATED ON THE PROPERTY WERE NOT LOCATED AT THE OWNERS REQUEST.

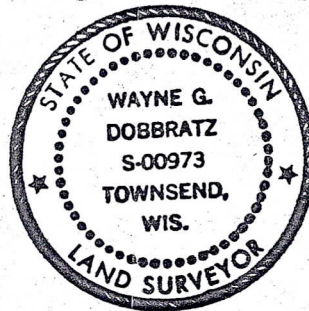

I HEREBY CERTIFY THAT THIS SURVEY IS CORRECT TO THE BEST OF MY KNOWLEDGE AND BELIEF AND SAID SURVEY IS BASED UPON PREVIOUS SURVEYS BY EDDIE ANDERSON, THE RESPONSIBILITY OF THE VALIDITY OF THESE PREVIOUS SURVEYS WILL NOT BE ACCEPTED BY ME!

Wayne G. Dobbratz
4/20/82

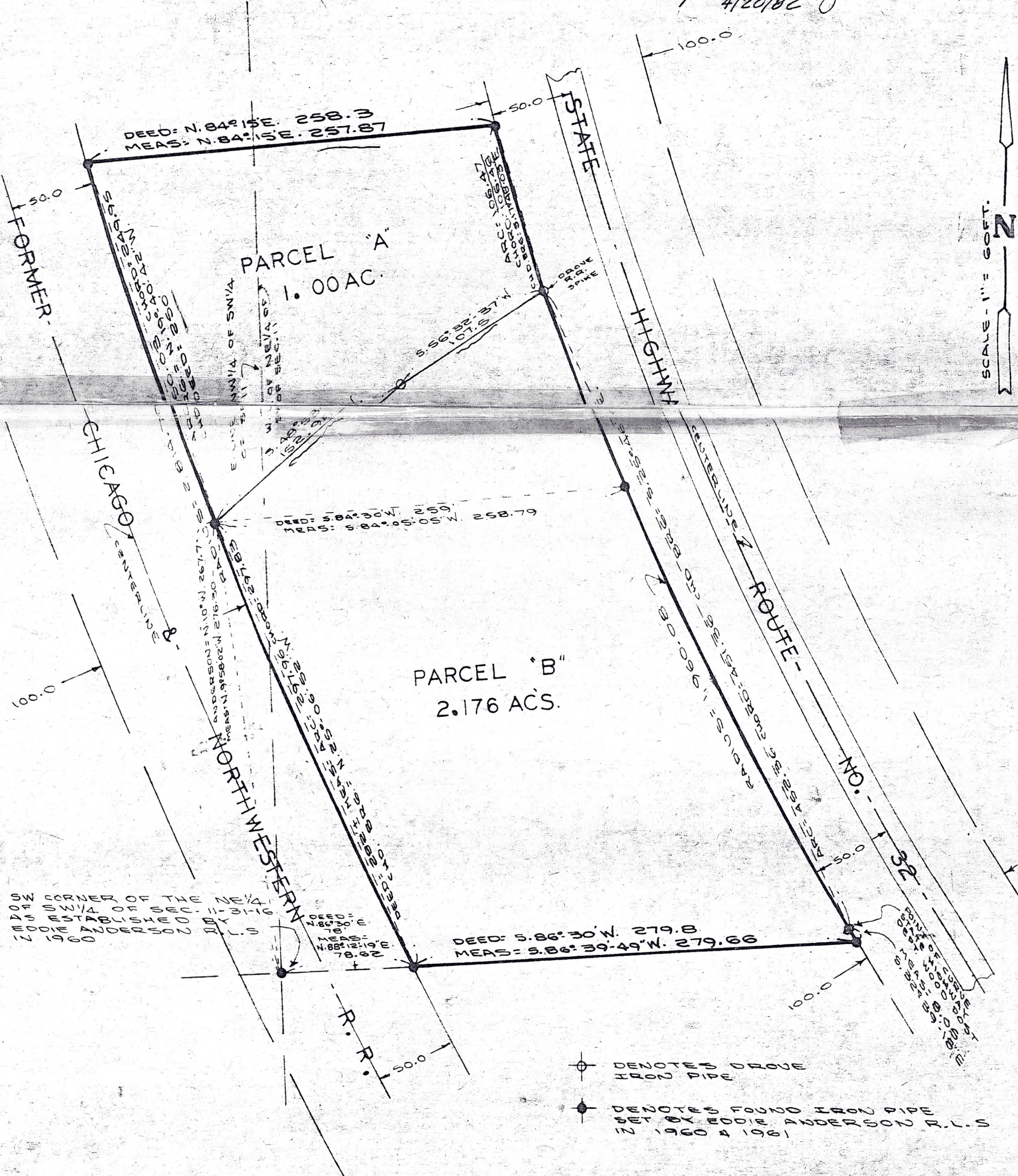

SCALE - 1" = 60 FT.

SW CORNER OF THE NE 1/4 OF SW 1/4 OF SEC. 11-31-16 AS ESTABLISHED BY EDDIE ANDERSON R.L.S. IN 1960

- ⊙ DENOTES DROVE IRON PIPE
- DENOTES FOUND IRON PIPE SET BY EDDIE ANDERSON R.L.S. IN 1960 & 1981



SCALE: 1" = 2000'

FIGURE 1

SITE LOCATION & SURROUNDING PROPERTIES

KNOLL'S MOBILE STATION
MOUNTAIN, WI

McM #W0003-950242.00 04-11-05

ID: PPT\2005\MCM\W\KNOLLS SERV STATION SITE ASSESS.PPT SAB:jmk

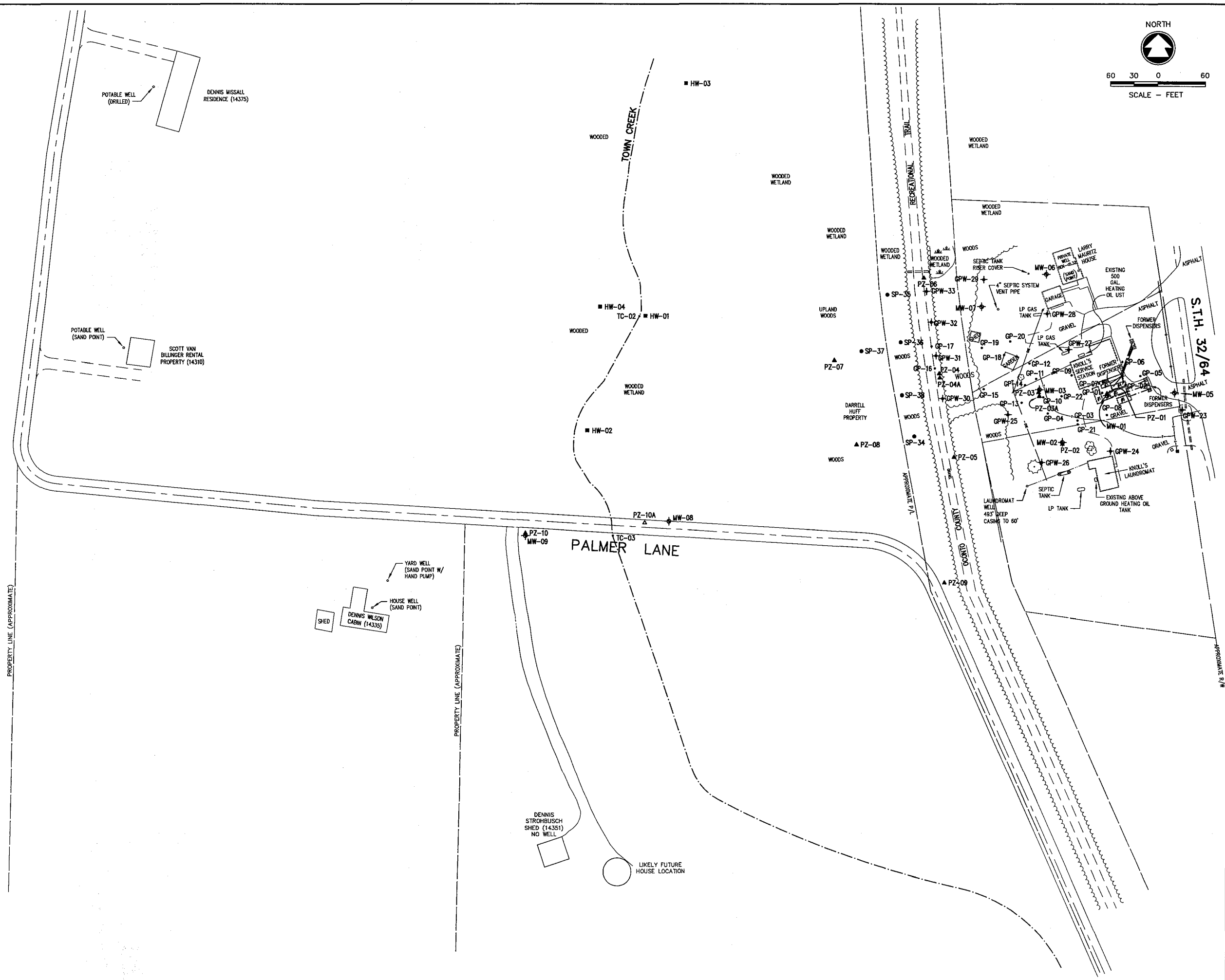
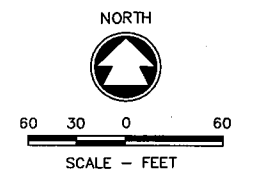

NOTE:
ACTUAL LOCATION OF CABIN,
SHED, AND WELL IS 200' WEST
OF SHOWN LOCATION

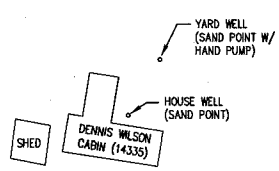
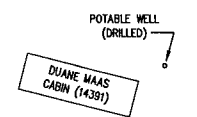

LEGEND

- ◆ MW-01 MONITORING WELL LOCATION
- ▲ PZ-01 PREZMETER LOCATION
- ▲ TC-02 TOWN CREEK SURFACE WATER SAMPLE LOCATION
- ▲ PZ-10A ABANDONED BOREHOLE
- NS NOT SAMPLED
- ☐ FORMER UNDERGROUND STORAGE TANK
- UST PIPING
- - - PROPERTY BOUNDARY (APPROXIMATE)
- HAND AUGER BORING
- PRIVATE DRINKING WELL
- OHE — OVERHEAD ELECTRIC LINE
- - - UNDERGROUND TELEPHONE LINE
- UNDERGROUND WATER LINE

FORMER UNDERGROUND STORAGE TANKS		
TANK #	VOL. (gallons)	CONTENTS
1	8,000 Gallons	UNLEADED
2	100 Gallons	FUEL OIL
3	1,000 Gallons	DIESEL
4	3,000 Gallons	UNLEADED
5	4,000 Gallons	UNLEADED
6	6,000 Gallons	UNLEADED

ENGINEERS
ARCHITECTS
SURVEYORS

McMATH ASSOCIATES, INC.
1445 Malahan Drive Neenah, WI 54956
P.O. Box 1025 Neenah, WI 54957-1025
TEL: 920-751-4200 FAX: 920-751-4284

DESIGNED: _____
DRAWN: RWG/MJA
CHECKED: _____

**SITE LAYOUT
KNOLL'S SERVICE STATION
MOUNTAIN, WISCONSIN**

SCALE: 1" = 120'
DATE: JULY, 2000
PROJECT NO.: K908-90299.02

SHEET NO. **FIGURE 2A**
FILE NO. CAD

I:\DWG\K908\90299.02\Fig-2a.dwg 05/24/02 7:28 AM

D:\E450\RAW\K90809229.02\FIG-12.DWG:Model, 11/21/2006 8:39:36 AM, cclmens, 1:40

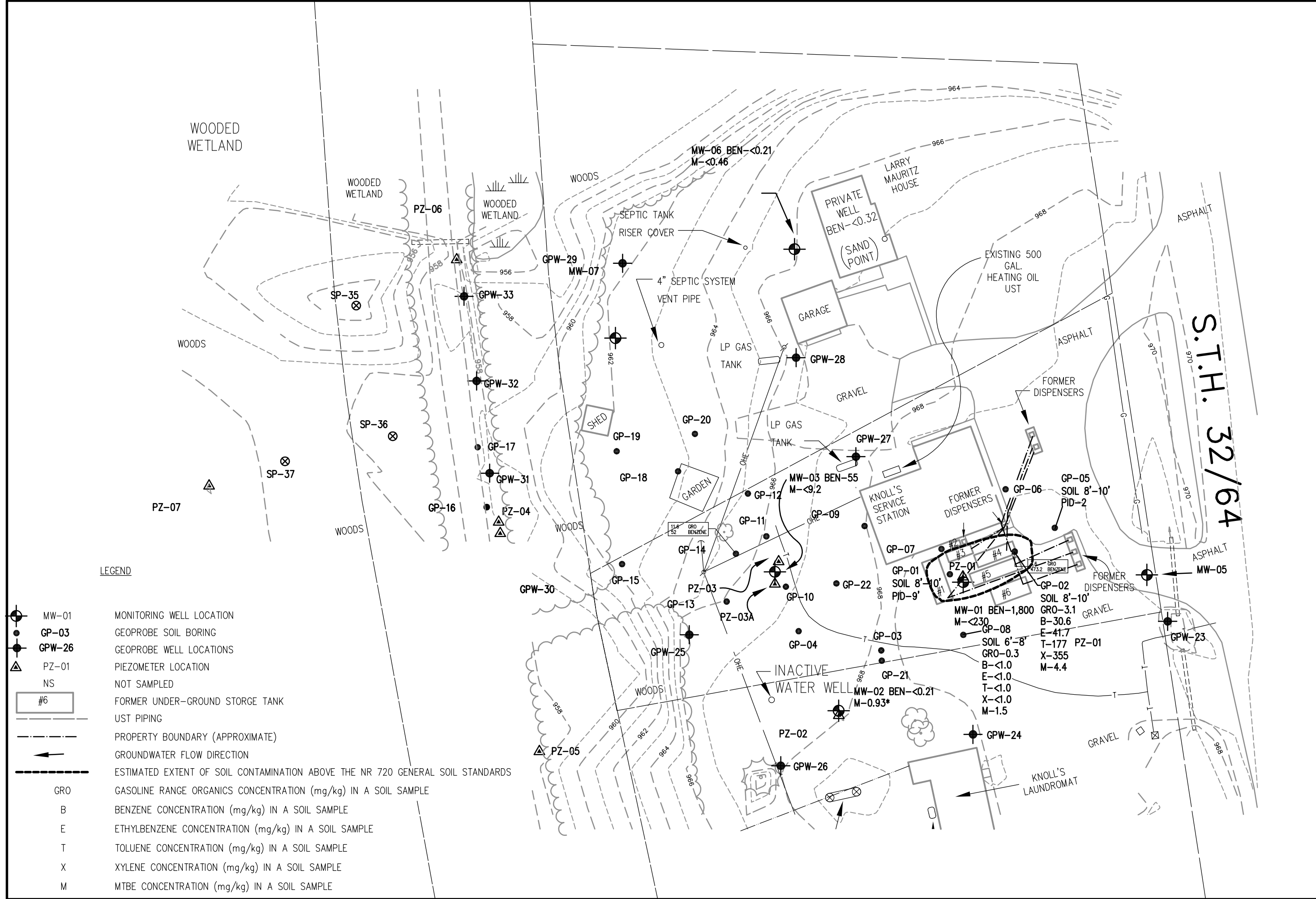

LEGEND

- MW-01 MONITORING WELL LOCATION
- GP-03 GEOPROBE SOIL BORING
- GPW-26 GEOPROBE WELL LOCATIONS
- PZ-01 PIEZOMETER LOCATION
- NS NOT SAMPLED
- #6 FORMER UNDER-GROUND STORAGE TANK
- UST PIPING
- - - - - PROPERTY BOUNDARY (APPROXIMATE)
- GROUNDWATER FLOW DIRECTION
- ESTIMATED EXTENT OF SOIL CONTAMINATION ABOVE THE NR 720 GENERAL SOIL STANDARDS
- GRO GASOLINE RANGE ORGANICS CONCENTRATION (mg/kg) IN A SOIL SAMPLE
- B BENZENE CONCENTRATION (mg/kg) IN A SOIL SAMPLE
- E ETHYLBENZENE CONCENTRATION (mg/kg) IN A SOIL SAMPLE
- T TOLUENE CONCENTRATION (mg/kg) IN A SOIL SAMPLE
- X XYLENE CONCENTRATION (mg/kg) IN A SOIL SAMPLE
- M MTBE CONCENTRATION (mg/kg) IN A SOIL SAMPLE

McMAHON ASSOCIATES, INC.
 ENGINEERS
 ARCHITECTS
 SCIENTISTS
 SURVEYORS
 1445 McMahon Drive Neenah, WI 54956
 Mailing Address:
 P.O. Box 1025 Neenah, WI 54957-1025
 TEL: 920-751-4200 FAX: 920-751-4284

McMahon Associates, Inc. provides this drawing as a guide only. All rights including copyrights are retained by McMahon Associates, Inc. The client and/or recipient agrees to the fullest extent permitted by law to indemnify and hold McMahon Associates, Inc. harmless for original drawing or data without prior written consent by McMahon Associates, Inc.

DESIGNED	SAB
DRAWN	RWG
CHECKED	

**EST. EXTENT OF SOIL CONTAMINATION
 KNOLL'S SERVICE STATION PROPERTY
 MOUNTAIN, WISCONSIN**

SCALE	1" = 40'
DATE	JUNE, 2003
PROJECT NO.	K908-90229.02
SHEET NO.	12
FILE NO.	

Table #5
SUMMARY OF GROUNDWATER ANALYTICAL RESULTS
GRO, LEAD & DETECTED VOC'S WITH STANDARDS
Knoll's Mobile Service - Mountain, Wisconsin

Sample Name	Sample Date	GRO ug/l	Benzene ug/l	Ethyl-benzene ug/l	Toluene ug/l	Total Xylenes ug/l	1,2,4 Trimethyl-benzene ug/l	1,3,5 Trimethyl-benzene ug/l	Methyl-tert-butyl-ether ug/l	Lead ug/l	Naphthalene ug/l
GP-19	5/19/1997	7000	3200	420	91	390	107	84	22	NA	NA
GP-20	5/19/1997	2080	990	45	176	79	12	11	<2.1	NA	NA
GP-21	5/19/1997	3600	670	380	420	640	156	105	11	NA	NA
GP-22	5/19/1997	33000	1730	1990	8200	9,500	1,840	690	18*	NA	NA
GPW-22	7/28/1997	<100	<0.21	<0.68	<1.5	<1.8	<1	<0.86	<0.21	NA	NA
GPW-23	7/28/1997	<100	0.22*	<0.68	<1.5	<1.8	<1	<0.86	<0.21	NA	NA
GPW-24	7/28/1997	<100	<0.21	<0.68	<1.5	<1.8	<1	<0.86	<0.21	NA	NA
GPW-25	7/28/1997	<100	<0.21	<0.68	<1.5	<1.8	<1	<0.86	<0.21	NA	NA
GPW-26	7/28/1997	<100	<0.21	<0.68	<1.5	<1.8	<1	<0.86	2.3	NA	NA
GPW-27	7/28/1997	2500	380	120	830	440	130	47	<0.21	NA	NA
GPW-28	7/28/1997	820	430	34	45	38	14	7.8	<0.21	NA	NA
GPW-29	7/28/1997	<100	1.3	<0.68	<1.5	<1.8	<1	<0.86	<0.21	NA	NA
GPW-30	7/29/1997	<2000	910	170	35	150	40	64	6.7*	NA	NA
GPW-31	7/28/1997	830	450	2.2	4.1	3.8	1.4	1.0	4.8	NA	NA
GPW-32	7/28/1997	<100	17	<0.68	<1.5	<1.8	<1	<0.86	<0.21	NA	NA
GPW-33	7/28/1997	<100	3.4	<0.68	<1.5	<1.8	<1	<0.86	<0.21	NA	NA
MW-01	2/4/1998	9,100	4,700	2,100	28,000	11,900	1,300	490	<4.2	77	340*
	7/14/1998	91,000	11,000	2,700	47,000	13,000	1,700	530	<31	190	410
	7/8/1999	NA	6,900	3,200	57,000	18,000	2,700	810*	<310	NA	<880
	1/18/2000	NA	4,700	3,700	51,000	24,800	4,200	1,200	<160	NA	900*
	6/15/2000	NA	4,800	3,100	50,000	19,000	2,800	800*	<240	NA	NA
	10/19/2000	NA	3,200	3,500	51,000	22,000	4,200	1,300	<240	NA	NA
	2/8/2001	NA	2,500	2,700	57,000	18,200	2,200	1,000*	<240	NA	NA
	7/19/2001	NA	1,800	2,600	43,000	15,000	1,900	659	<230	15	<350
	10/16/2002	NA	340*	3,300	42,000	20,700	2,700	720*	<220	NA	NA
	5/2/2003	NA	210	2,600	33,000	20,800	2,900	790	<120	NA	NA
	3/1/2005	NA	49*	3,000	31,000	23,300	3,900	1,100	<45	NA	NA
	6/24/2005	NA	35	2,700	27,000	21,800	3,300	880	<72	NA	NA
PZ-01	2/4/1998	7,500	90	<14	320	2,100	660	620	<4.2	780	38*
	7/14/1998	3,000	55	28	76	530	170	220	<0.31	8.6	<8.8
	7/8/1999	NA	57	8.1*	130	37	6.6*	<6.4	<3.1	NA	NA
	1/18/2000	NA	6.3	1.6	4.6	12	3.7	1.9*	1.7	NA	NA
	6/15/2000	NA	6.6	2.9	3.2	9.4	4.9	3.7	2.1	NA	NA
	10/19/2000	NA	7.5	3.8	2.2	9.4	6.1	4.9	0.84*	NA	NA

Table #5
SUMMARY OF GROUNDWATER ANALYTICAL RESULTS
GRO, LEAD & DETECTED VOC'S WITH STANDARDS
Knoll's Mobile Service - Mountain, Wisconsin

Sample Name	Sample Date	GRO ug/l	Benzene ug/l	Ethyl-benzene ug/l	Toluene ug/l	Total Xylenes ug/l	1,2,4 Trimethyl-benzene ug/l	1,3,5 Trimethyl-benzene ug/l	Methyl-tert-butyl-ether ug/l	Lead ug/l	Naphthalene ug/l
PZ-01 (cont.)	2/8/2001	NA	4.3	3.0	2.1	5.5	1.9	4.5	6.7	NA	NA
	7/19/2001	NA	3.3	3.1	1.1*	4.5	3.6	4.1	8.4	NA	NA
	10/16/2002	NA	1.6	2.8	<0.68	<1.7	<0.92	<0.94	0.94*	NA	NA
	5/2/2003	NA	1.0	2.1	<0.58	<1.2	<0.66	1.4*	<0.58	NA	NA
MW-02	2/4/1998	<100	<0.21	<0.68	<1.5	<1.78	<1.0	<0.86	1.3	3	<1.0
	7/14/1998	<100	<0.32	<0.34	<0.35	<1.0	<0.35	<0.64	2	<1.0	<0.88
	7/8/1999	NA	<0.32	<0.34	<0.35	2.2*	<0.35	<0.64	<0.31	NA	NA
	1/18/2000	NA	<0.32	<0.34	<0.35	1.2	<0.35	<0.64	0.33*	NA	NA
	6/15/2000	NA	<0.39	<0.4	<0.37	<1.4	<0.4	<0.63	0.8*	NA	NA
	10/19/2000	NA	<0.39	<0.48	<0.37	<1.4	<0.4	<0.63	1.8	NA	NA
	2/8/2001	NA	<0.39	<0.4	<0.37	<1.4	<0.4	<0.63	1.0*	NA	NA
	7/19/2001	NA	<0.21	<0.22	<0.41	<0.69	<0.26	<0.34	0.93*	NA	NA
	5/2/2003	NA	<0.30	<0.60	<0.58	<1.2	<0.66	<0.52	<0.58	NA	NA
	PZ-02	2/4/1998	280	0.56*	<0.68	1.5	<1.78	<1.0	<0.86	550	14
7/14/1998		360	0.79*	0.49*	0.59*	<1.0	<0.35	<0.64	540	<1.0	<0.88
7/8/1999		NA	11	<3.4	35	<10	<3.5	<6.4	860	NA	NA
1/18/2000		NA	4.0*	<3.4	<3.5	<6.6	<3.5	<6.4	750	NA	NA
6/15/2000		NA	4.1	0.43*	0.79*	<1.4	0.49*	<0.63	600	NA	NA
10/19/2000		NA	2.7	0.53*	0.59*	<1.4	<0.4	<0.63	530	NA	NA
2/8/2001		NA	<0.39	<4	<0.37	<14	<4	<6.3	590	NA	NA
7/19/2001		NA	1.4	0.53*	0.44*	<0.69	<0.26	<0.34	500	NA	NA
10/16/2002		NA	<2.2	<4.1	<3.4	<8.5	<4.6	<4.7	520	NA	NA
5/2/2003		NA	<0.30	<0.60	<0.58	<1.2	<0.66	<0.52	450	NA	NA
8/26/2003	NA	<0.30	<0.60	<0.58	<1.2	<0.66	<0.52	410	NA	NA	
12/17/2003	NA	0.31*	<0.60	<0.58	<1.2	<0.66	<0.52	400	NA	NA	
4/21/2004	NA	<0.14	<0.40	<0.36	<1.1	<0.39	<0.40	410	NA	NA	
MW-03	2/4/1998	54,000	810	3,400	24,000	20,200	3,400	1,100	<21	44	710
	7/14/1998	31,000	430	1,100	12,000	6,800	1,300	540	<16	15	220
	7/8/1999	NA	410	1,300	14,000	9,600	880	370	<16	NA	180
	1/18/2000	NA	200	1,600	7,400	8,900	1,200	350	<6.2	NA	280
	6/15/2000	NA	120	750	4,700	5,100	730	270	<9.4	NA	280
	10/19/2000	NA	210	1,900	13,000	11,000	1,900	650	<24	NA	NA
2/8/2001	NA	41*	2,000	8,700	12,000	2,000	650	<47	NA	NA	
7/19/2001	NA	55	2,000	4,900	12,000	1,800	560	<9.2	6.2	390	

Table #5
SUMMARY OF GROUNDWATER ANALYTICAL RESULTS
GRO, LEAD & DETECTED VOC'S WITH STANDARDS
Knoll's Mobile Service - Mountain, Wisconsin

Sample Name	Sample Date	GRO ug/l	Benzene ug/l	Ethyl-benzene ug/l	Toluene ug/l	Total Xylenes ug/l	1,2,4 Trimethyl-benzene ug/l	1,3,5 Trimethyl-benzene ug/l	Methyl-tert-butyl-ether ug/l	Lead ug/l	Naphthalene ug/l
MW-03 (cont.)	10/16/2002	NA	80	1,800	3,300	10,900	1,700	490	<8.6	NA	NA
	5/2/2003	NA	120	1,800	2,900	10,700	1,700	470	<14	NA	NA
PZ-03	2/4/1998	4,600	330	38	340	2,700	410	180	360	9	68
	7/14/1998	2,800	260	35	11*	530	320	140	100	1.3*	46
	7/8/1999	NA	100	7	0.53*	49.4	11	11	640	NA	6.2
	1/18/2000	NA	47	2.8	0.79*	12.57	2.7	1.4*	350	NA	<0.88
	6/15/2000	NA	7.4	1.2*	2.6	5.3	1.5	1.0*	120	NA	NA
	10/19/2000	NA	2.7	1.0*	<0.37	1.9*	1.4	1.2*	380	NA	NA
	2/8/2001	NA	6.3	3.4	<0.37	12	6.6	4.9	330	NA	NA
	7/19/2001	NA	2.7	4.2	9.2	14	3.7	3.3	270	NA	NA
	10/16/2002	NA	0.58*	<0.82	<0.68	<1.7	<0.92	<0.94	170	NA	NA
	5/2/2003	NA	<0.30	<0.60	<0.58	<1.2	<0.66	<0.52	95	NA	NA
PZ-03A	7/8/1999	NA	<0.32	<0.34	<0.35	<1.0	<0.35	<0.64	460	2.2*	<0.88
	11/12/1999	NA	1.7	<0.34	0.6*	<1.0	1*	<0.64	390	NA	NA
	1/18/2000	NA	7.1*	<3.4	<3.5	<6.6	<3.5	<6.4	460	NA	NA
	6/15/2000	NA	7.0	<0.4	0.84*	<1.4	<0.4	<0.63	450	NA	NA
	10/19/2000	NA	8.5	<0.4	0.91*	<1.4	<0.4	<0.63	450	NA	NA
	2/8/2001	NA	27	0.76*	1.1*	<1.4	1.5	0.9*	410	NA	NA
	7/19/2001	NA	18	<2.7	9.0*	<6.9	7.3*	<3.4	290	NA	NA
	10/16/2002	NA	2.7*	<1.6	<1.4	<3.4	2.2*	<1.9	200	NA	NA
	5/2/2003	NA	0.68*	<0.60	<0.58	<1.2	1.0*	<0.52	150	NA	NA
PZ-04	2/4/1998	1,800	1,000	8.5	18	17	<10	<8.6	10	13	38
	7/14/1998	320	93	2.7	2.1	2.4*	0.38*	<0.64	4.3	<1.0	7.9
	7/8/1999	NA	100	19	7.5	17	1.4	5.7	<0.31	NA	19
	1/18/2000	NA	20	4.9	1.9	5	0.37*	<0.64	1.2	NA	1.9*
	6/15/2000	NA	360	220	120	130	31	32	<4.7	NA	NA
	10/19/2000	NA	830	210	57	40*	6.2*	<6.3	<4.7	NA	NA
	2/8/2001	NA	120	18	6.2*	35*	15	19*	<4.7	NA	NA
	7/18/2001	NA	28	9.4	2.0	5.8	3.1	1.0*	1.3*	<1.0	NA
	10/16/2002	NA	3.9	5.3	<0.68	1.6*	<0.92	<0.94	1.5	<1.0	NA
	5/2/2003	NA	26	67	13	80	34	30	2.2	NA	NA

Table #5
SUMMARY OF GROUNDWATER ANALYTICAL RESULTS
GRO, LEAD & DETECTED VOC'S WITH STANDARDS
Knoll's Mobile Service - Mountain, Wisconsin

Sample Name	Sample Date	GRO ug/l	Benzene ug/l	Ethyl-benzene ug/l	Toluene ug/l	Total Xylenes ug/l	1,2,4 Trimethyl-benzene ug/l	1,3,5 Trimethyl-benzene ug/l	Methyl-tert-butyl-ether ug/l	Lead ug/l	Naphthalene ug/l
PZ-04A	7/8/1999	NA	110	12	8.4	14	1.9	1.4*	4.7	2.6*	2.2*
	11/12/1999	NA	220	160	37	110	27	32*	11*	NA	NA
	1/18/2000	NA	61	8.4*	14	<6.6	<3.5	<6.4	6.8*	NA	NA
	6/15/2000	NA	56	6.8	12	6.3	1.6	1.4*	5.0	NA	NA
	10/19/2000	NA	88	12	17	11	1.6	2.1*	6.2	NA	NA
	2/8/2001	NA	180	54	34	33	5.5	6.8	3.3	NA	NA
	7/18/2001	NA	210	21	24	13	3.1	2.7	5.2	NA	NA
	10/16/2002	NA	57	72	11	34.3	7.4	3.5	4.5	NA	NA
	5/2/2003	NA	35	82	20	67	15	11	2.6	NA	NA
MW-05	7/14/1998	<100	<0.32	<0.34	<0.35	<1.0	<0.35	<0.64	<0.31	<1.0	<0.88
	7/8/1999	NA	<0.32	<0.34	<0.35	<1.0	<0.35	<0.64	<0.31	NA	NA
	7/19/2001	NA	<0.21	<0.22	<0.41	<0.69	<0.26	<0.34	<0.46	NA	NA
	5/2/2003	NA	<0.30	<0.60	<0.58	<1.2	<0.66	<0.52	<0.58	NA	NA
MW-06	2/4/1998	<100	<0.21	<0.68	<1.5	<1.8	<1.0	<0.86	<0.21	5	<1.0
	7/14/1998	<100	<0.32	<0.34	<0.35	<1.0	<0.35	<0.64	<0.31	<1.0	<0.88
	7/8/1999	NA	<0.32	<0.34	<1.0	<1.0	<0.35	<0.64	<0.31	NA	NA
	1/18/2000	NA	<0.32	<0.34	<0.35	<0.66	<0.35	<0.64	<0.31	NA	NA
	6/15/2000	NA	<0.39	<0.4	<0.37	<1.4	<0.4	<0.63	<0.47	NA	NA
	2/7/2001	NA	<0.39	<0.4	<0.37	<1.4	<0.4	<0.63	<0.47	NA	NA
MW-07	7/19/2001	NA	<0.21	<0.22	<0.41	<0.69	<0.26	<0.34	<0.46	NA	NA
	5/2/2003	NA	<0.39	<0.60	<0.58	<1.2	<0.66	<0.52	<0.60	NA	NA
	7/14/1998	<100	12	<0.34	<0.35	<1.0	<0.35	<0.64	<0.31	<1.0	<0.88
	7/8/1999	NA	17	<0.34	<0.35	5.2	0.71*	0.86*	<0.31	NA	NA
	1/18/2000	NA	<0.32	<0.34	<0.35	<0.66	<0.35	<0.64	<0.31	NA	NA
	6/15/2000	NA	1.0*	<0.4	<0.37	<1.4	<0.4	<0.63	<0.47	NA	NA
	10/19/2000	NA	8.3	<0.4	0.63*	4.4*	1.4	<0.63	<0.47	NA	NA
MW-08	2/7/2001	NA	<0.39	<0.4	<0.37	<1.4	<0.4	<0.63	<0.47	NA	NA
	7/19/2001	NA	<0.21	<0.22	<0.41	<0.69	<0.26	<0.34	<0.46	NA	NA
	10/16/2002	NA	<0.45	<0.82	<0.68	<1.7	<0.92	<0.94	<0.43	NA	NA
	10/19/2000	NA	<0.39	<0.4	<0.37	<1.4	<0.4	<0.63	11	NA	NA
	2/7/2001	NA	<0.39	<0.4	<0.37	<1.4	<0.4	<0.63	13	NA	NA
	7/17/2001	NA	<0.21	<0.22	<0.41	<0.69	<0.26	<0.34	1.9	NA	NA
	10/16/2002	NA	<0.45	<0.82	<0.68	<1.7	<0.92	<0.94	<0.43	NA	NA

Table #5
SUMMARY OF GROUNDWATER ANALYTICAL RESULTS
GRO, LEAD & DETECTED VOC'S WITH STANDARDS
Knoll's Mobile Service - Mountain, Wisconsin

Sample Name	Sample Date	GRO ug/l	Benzene ug/l	Ethyl-benzene ug/l	Toluene ug/l	Total Xylenes ug/l	1,2,4 Trimethyl-benzene ug/l	1,3,5 Trimethyl-benzene ug/l	Methyl-tert-butyl-ether ug/l	Lead ug/l	Naphthalene ug/l
MW-09	10/19/2000	NA	<0.39	<0.4	<0.37	<1.4	<0.4	<0.63	<0.47	NA	NA
	2/7/2001	NA	<0.39	<0.4	<0.37	<1.4	<0.4	<0.63	<0.47	NA	NA
	7/17/2001	NA	<0.21	<0.22	<0.41	<0.69	<0.26	<0.34	<0.46	NA	NA
	10/16/2002	NA	<0.45	<0.82	<0.68	<1.7	<0.92	<0.94	<0.43	NA	NA
	6/24/2005	NA	<0.14	<0.40	<0.36	<1.1	<0.30	<0.40	<0.36	NA	NA
PZ-05	7/8/1999	NA	7.6	<0.34	<0.35	<1.0	0.51*	<0.64	1,900	<1.0	<0.88
	11/12/1999	NA	28	<3.4	<3.5	<10	<3.5	<6.4	1,400	NA	NA
	1/18/2000	NA	14	<3.4	7.4*	<6.6	<3.5	<6.4	1,700	NA	NA
	6/15/2000	NA	11*	<4	<3.7	<14	<4	<0.63	1,400	NA	NA
	10/19/2000	NA	15	<4	<3.7	<14	<4	<0.63	1,400	NA	NA
	2/8/2001	NA	<3.9	<4	<3.7	<14	<4	<6.3	1,000	NA	NA
	7/18/2001	NA	32	4.9*	4.5*	<6.9	<2.6	<3.4	1,100	NA	NA
	10/16/2002	NA	3.2	<0.82	<0.68	<1.7	<0.92	<0.94	330	NA	NA
	5/2/2003	NA	1.3	<0.60	<0.58	<1.2	<0.66	<0.52	250	NA	NA
	8/26/2003	NA	3.2	<0.60	0.66	0.78	<0.66	<0.52	350	NA	NA
	12/17/2003	NA	1.1	<0.60	<0.58	<1.2	<0.66	<0.52	300	NA	NA
	4/21/2004	NA	0.56	0.44*	<0.36	<1.2	<0.39	<0.40	280	NA	NA
	PZ-06	7/8/1999	NA	760	1.0*	7.2	13	3.6	0.87*	<0.31	<1.0
11/12/1999		NA	610	17	9.2*	18*	7.6*	13*	<3.1	NA	NA
1/18/2000		NA	17	1.0*	1.1*	2.79*	1.3	<0.64	<0.31	NA	4.7
6/15/2000		NA	85	<0.4	4.1	<1.4	<0.4	<0.63	<0.47	NA	NA
10/19/2000		NA	1,200	12*	8.9*	75	16	<6.3	50	NA	NA
2/8/2001		NA	12	36	3.4	7.8	1.4	2.1	<0.47	NA	NA
7/18/2001		NA	44	380	120	1,100	320	370	<0.46	NA	NA
10/16/2002		NA	150	45	14	41.1	9.8	18	3.9	NA	NA
5/2/2003	NA	220	7.2	4.4	3.1*	1.2*	<0.52	3.7	NA	NA	
PZ-07	7/8/1999	NA	3.8	<0.34	<0.35	<1.0	<0.35	<0.64	93	1.0*	<0.88
	11/12/1999	NA	17	4.9	1*	5.2	1.1*	1.3*	100	NA	NA
	1/18/2000	NA	<0.32	<0.34	<0.35	<0.66	<0.35	<0.64	62	NA	NA
	6/15/2000	NA	20	7.7	1.5	2.5*	0.94*	<0.63	38	NA	NA
	10/19/2000	NA	11	1*	0.57*	<1.4	0.43*	<0.63	18	NA	NA
	2/8/2001	NA	48	4.6	1.6	2.6*	0.5*	<0.63	42	NA	NA
	7/19/2001	NA	31	14	2.6	13	4.7	2.2	15	NA	NA
	10/16/2002	NA	<0.45	<0.82	<0.68	<1.7	<0.92	<0.94	3.3	NA	NA
5/2/2003	NA	2.2	1.2*	<0.58	<1.2	<0.66	<0.52	9.5	NA	NA	
PZ-08	7/8/1999	NA	13	0.42*	<0.35	<1.0	<0.35	<0.64	190	1.7*	<0.88

Table #5
SUMMARY OF GROUNDWATER ANALYTICAL RESULTS
GRO, LEAD & DETECTED VOC'S WITH STANDARDS
Knoll's Mobile Service - Mountain, Wisconsin

Sample Name	Sample Date	GRO ug/l	Benzene ug/l	Ethyl-benzene ug/l	Toluene ug/l	Total Xylenes ug/l	1,2,4 Trimethyl-benzene ug/l	1,3,5 Trimethyl-benzene ug/l	Methyl-tert-butyl-ether ug/l	Lead ug/l	Naphthalene ug/l
	11/12/1999	NA	210	11	2.8	5.6	1.7	<0.64	600	NA	NA
	1/18/2000	NA	240	13	2.6	9.7	2.0	0.84	490	NA	NA
	6/15/2000	NA	92	6.0*	<3.7	<14	<4	<6.3	330	NA	NA
	10/19/2000	NA	14	<4	<3.7	<14	<4	<6.3	160	NA	NA
	2/8/2001	NA	170	3.9	0.4*	2.8*	0.56*	<0.63	360	NA	NA
	7/19/2001	NA	200	13	6.9*	<6.9	3.0*	<3.4	400	NA	NA
	10/16/2002	NA	4.8	<0.82	<0.68	<1.7	<0.92	<0.94	86	NA	NA
	5/2/2003	NA	5.6	0.60*	<0.58	<1.2	<0.66	<0.52	110	NA	NA
PZ-09	6/16/2000	NA	<0.39	<0.4	<0.37	<1.4	<0.4	<0.63	6.5	NA	NA
	10/19/2000	NA	<0.39	<0.4	<0.37	<1.4	<0.4	<0.63	7.0	NA	NA
	2/7/2001	NA	<0.39	<0.4	<0.37	<1.4	<0.4	<0.63	9.0	NA	NA
	7/18/2001	NA	<0.21	<0.22	<0.41	<0.69	<0.26	<0.34	13	NA	NA
	10/16/2002	NA	<0.45	<0.82	<0.68	<1.7	<0.92	<0.94	20	NA	NA
	5/2/2003	NA	<0.30	<0.60	<0.58	<1.2	<0.66	<0.52	31	NA	NA
	8/26/2003	NA	<0.30	<0.60	<0.58	<1.2	<0.66	<0.52	16	NA	NA
	12/17/2003	NA	<0.30	<0.06	<0.58	<1.2	<0.66	<0.52	6.3	NA	NA
	4/21/2004	NA	<0.14	<0.40	<0.36	<1.2	<0.39	<0.40	36	NA	NA
	3/1/2005	NA	<0.14	<0.40	<0.30	<1.1	<0.39	<0.40	9.4	NA	NA
	6/24/2005	NA	<0.14	<0.40	<0.36	<1.1	<0.39	<0.40	48	NA	NA
PZ-10	6/16/2000	NA	2.8	<0.4	<0.37	<1.4	<0.4	<0.63	41	NA	NA
	10/19/2000	NA	<0.39	<0.4	<0.37	<1.4	<0.4	<0.63	46	NA	NA
	2/7/2001	NA	<0.39	<0.4	<0.37	<1.4	<0.4	<0.63	39	NA	NA
	7/18/2001	NA	<0.21	<0.22	<0.41	<0.69	<0.26	<0.34	22	NA	NA
	10/16/2002	NA	0.99*	<0.82	<0.68	<1.7	<0.92	<0.94	18	NA	NA
	5/2/2003	NA	0.60*	<0.60	<0.58	<1.2	<0.66	<0.52	8.3	NA	NA
	6/24/2005	NA	<0.14	<0.40	<0.36	<1.1	<0.39	<0.40	9.2	NA	NA
PZ-11	10/16/2002	NA	<0.45	<0.82	<0.68	<1.7	<0.92	<0.94	18	NA	NA
	5/4/2003	NA	<0.30	<0.60	<0.58	<1.2	<0.66	<0.52	15	NA	NA
SP-34	12/4/1997	<100	2.1	<0.68	<1.5	<1.2	<1.0	<0.86	<0.21	NA	<1.0
	2/4/1998	<100	0.66	<0.68	<1.5	<1.8	<1.0	<0.86	<0.21	NA	NA
	7/8/1999	NA	<0.32	<0.34	<0.35	<0.66	<0.35	<0.64	<0.31	NA	NA
	1/18/2000	NA	4.4	<0.34	<0.35	<0.66	<0.35	<0.64	<0.31	NA	NA
	6/16/2000	NA	<0.39	<0.4	<0.37	<1.4	<0.4	<0.63	<0.47	NA	NA
	10/19/2000	NA	10	3	0.57*	<1.4	<0.4	<0.63	<0.47	NA	NA

Table #5
SUMMARY OF GROUNDWATER ANALYTICAL RESULTS
GRO, LEAD & DETECTED VOC'S WITH STANDARDS
Knoll's Mobile Service - Mountain, Wisconsin

Sample Name	Sample Date	GRO ug/l	Benzene ug/l	Ethyl-benzene ug/l	Toluene ug/l	Total Xylenes ug/l	1,2,4 Trimethyl-benzene ug/l	1,3,5 Trimethyl-benzene ug/l	Methyl-tert-butyl-ether ug/l	Lead ug/l	Naphthalene ug/l
SP-34 (cont.)	2/8/2001	NA	0.64*	<0.4	<0.37	<1.4	<0.4	<0.63	<0.47	NA	NA
	7/19/2001	NA	2.7	<0.22	<0.41	<0.69	<0.26	<0.34	<0.46	NA	NA
	10/16/2002	NA	<0.45	<0.82	<0.68	<1.7	<0.92	<0.44	<0.43	NA	NA
SP-35	12/4/1997	<100	20	<0.68	<1.5	1.8	<1.0	<0.64	1.3	NA	<1.0
	2/4/1998	<100	0.99	<0.68	<1.5	<1.8	<1.0	<0.86	<0.21	NA	NA
	7/8/1999	NA	37	<0.34	0.94*	<0.66	<0.35	<0.64	<0.31	NA	NA
	1/18/2000	NA	1.6	<0.34	<0.35	.34*	<0.35	<0.64	<0.31	NA	NA
	6/16/2000	NA	52	<0.4	1.4	3.6*	1.3*	0.79*	<0.47	NA	NA
	10/19/2000	NA	22	3	7.3	3.3*	0.45*	<0.63	<0.47	NA	NA
	2/8/2001	NA	0.58*	<0.4	<0.37	0.68*	<0.4	<0.63	<0.47	NA	NA
	7/19/2001	NA	8.4	<0.22	1.3*	1.7*	0.48*	<0.34	<0.46	NA	NA
	10/16/2002	NA	1.2*	<0.82	<0.68	<1.7	<0.92	<0.94	<0.43	NA	NA
	5/2/2003	NA	2.1	<0.68	<0.58	1.5*	<0.66	<0.52	<0.58	NA	NA
SP-36	12/4/1997	<100	0.75	<0.68	<1.5	<1.2	<1.0	<0.86	0.83	NA	<1.0
	2/4/1998	<100	0.32*	<0.68	<1.5	<1.8	<1.0	<0.86	0.44*	NA	NA
	1/18/2000	NA	1.3	<0.34	<0.35	<0.66	<0.35	<0.64	<0.31	NA	NA
	6/16/2000	NA	<0.39	<0.4	<0.37	<1.4	<0.4	<0.63	<0.47	NA	NA
	10/19/2000	NA	0.89*	<0.4	<0.37	<1.4	<0.4	<0.63	<0.47	NA	NA
	2/8/2001	NA	1.5	<0.4	<0.37	<1.4	<0.4	<0.63	<0.47	NA	NA
	7/19/2001	NA	0.32*	<0.22	<0.41	<0.69	<0.26	<0.34	<0.46	NA	NA
	10/16/2002	NA	<0.45	<0.82	<0.68	<1.7	<0.92	<0.94	<0.43	NA	NA
SP-37	10/19/2000	NA	1*	<0.4	<0.37	<1.4	<0.4	<0.63	1.5*	NA	NA
	2/8/2001	NA	<0.39	<0.4	<0.37	<1.4	<0.4	<0.63	1.2*	NA	NA
	10/16/2002	NA	<0.45	<0.82	<0.68	<1.7	<0.92	<0.94	<0.43	NA	NA
SP-38	7/8/1999	NA	<0.32	<0.34	2.7	<0.66	<0.35	<0.64	<0.31	NA	NA
	6/16/2000	NA	<0.39	<0.4	<0.37	<1.4	<0.4	<0.63	<0.47	NA	NA
	10/19/2000	NA	4.7	<0.4	<0.37	<1.4	<0.4	<0.63	<0.47	NA	NA
	2/8/2001	NA	2.4	<0.4	<0.37	<1.4	<0.4	<0.63	<0.47	NA	NA
	7/19/2001	NA	1.1	<0.22	<0.41	<0.69	<0.26	<0.34	<0.46	NA	NA
	10/16/2002	NA	1.6	<0.82	<0.68	<1.7	<0.92	<0.94	<0.43	NA	NA
	5/2/2003	NA	<0.30	<0.60	<0.58	<1.2	<0.66	<0.52	<0.58	NA	NA

Table #5
SUMMARY OF GROUNDWATER ANALYTICAL RESULTS
GRO, LEAD & DETECTED VOC'S WITH STANDARDS
Knoll's Mobile Service - Mountain, Wisconsin

Sample Name	Sample Date	GRO ug/l	Benzene ug/l	Ethyl-benzene ug/l	Toluene ug/l	Total Xylenes ug/l	1,2,4 Trimethyl-benzene ug/l	1,3,5 Trimethyl-benzene ug/l	Methyl-tert-butyl-ether ug/l	Lead ug/l	Naphthalene ug/l
HW-01	6/16/2000	NA	4.4	<0.4	<0.37	<1.4	0.6*	<0.63	40	NA	NA
	10/19/2000	NA	3.0	0.94*	0.47*	<1.4	0.66*	<0.63	15	NA	NA
	2/8/2001	NA	5.0	0.89*	0.4*	<1.4	0.61*	<0.63	19	NA	NA
	7/17/2001	NA	2.3	0.83	<0.41	<0.69	0.44*	<0.34	7.0	NA	NA
	10/16/2002	NA	1.6	<0.82	<0.68	<1.7	<0.92	<0.94	5.2	NA	NA
HW-02	5/8/2003	NA	1.8	<0.60	<0.58	<1.2	<0.66	<0.52	3.3	NA	NA
	6/16/2000	NA	<0.39	<0.4	<0.37	<1.4	<0.4	<0.63	1.2*	NA	NA
	10/19/2000	NA	<0.39	<0.4	<0.37	<1.4	<0.4	<0.63	0.61*	NA	NA
	2/8/2001	NA	<0.39	<0.4	<0.37	<1.4	<0.4	<0.63	<0.47	NA	NA
	7/17/2001	NA	<0.21	<0.22	<0.41	<0.69	<0.26	<0.34	1.6	NA	NA
HW-03	10/16/2002	NA	<0.45	<0.82	<0.68	<1.7	<0.92	<0.94	3.4	NA	NA
	6/16/2000	NA	<0.39	<0.4	<0.37	<1.4	<0.4	<0.63	<0.47	NA	NA
	2/8/2001	NA	<0.39	<0.4	<0.37	<1.4	<0.4	<0.63	<0.47	NA	NA
HW-04	10/16/2002	NA	<0.45	<0.82	<0.68	<1.7	<0.92	<0.94	<0.43	NA	NA
	6/16/2000	NA	<0.39	<0.4	<0.37	<1.4	<0.4	<0.63	<0.47	NA	NA
	2/8/2001	NA	<0.39	<0.4	<0.37	<1.4	<0.4	<0.63	<0.47	NA	NA
Laundromat	10/16/2002	NA	<0.45	<0.82	<0.68	<1.7	<0.92	<0.94	<0.43	NA	NA
	1/6/97**	NA	ND	ND	ND	ND	ND	ND	4.0	NA	NA
	11/6/1997	NA	<0.21	<0.68	<1.5	<1.78	<1.0	<0.86	2.5	NA	<1.0
	5/28/1998	NA	<0.21	<0.68	<1.5	<1.8	<1.0	<0.86	8.3	NA	NA
	7/14/1998	NA	<0.32	<0.34	<0.35	<0.66	<0.35	<0.64	2.8	<1.0	<0.88
	7/8/1999	NA	<0.32	<0.34	<0.35	<0.66	<0.35	<0.64	2.5	NA	NA
	11/12/1999	NA	0.46*	<0.34	<0.35	<0.66	<0.35	<0.64	4.0	NA	NA
	1/18/2000	NA	<0.32	<0.34	<0.35	<0.66	<0.35	<0.64	1.2	NA	NA
	6/15/2000	NA	<0.39	<0.4	<0.37	<1.4	<0.4	<0.63	4.1	NA	NA
	10/19/2000	NA	0.48*	<0.4	<0.37	<1.4	<0.4	<0.63	1.7	NA	NA
	2/8/2001	NA	1.4	<0.4	<0.37	<1.4	<0.4	<0.63	3.0	NA	NA
	7/19/2001	NA	<0.21	<0.22	<0.41	<0.69	<0.26	<0.34	1.5*	NA	NA
	10/16/2002	NA	<0.45	<0.82	<0.68	<1.7	<0.92	<0.94	2.7	NA	NA
5/2/2003	NA	<0.30	<0.60	<0.58	<1.2	<0.66	<0.52	1.9	NA	NA	
4/21/2004	NA	<0.14	<0.40	<0.36	<1.2	<0.39	<0.40	3.0	NA	NA	
3/1/2005	NA	<0.14	<0.40	<0.36	<1.1	<0.39	<0.40	3.4	NA	NA	
6/24/2005	NA	<0.14	<0.40	<0.36	<1.1	<0.39	<0.40	12.0	NA	NA	

Table #5
SUMMARY OF GROUNDWATER ANALYTICAL RESULTS
GRO, LEAD & DETECTED VOC'S WITH STANDARDS
Knoll's Mobile Service - Mountain, Wisconsin

Sample Name	Sample Date	GRO ug/l	Benzene ug/l	Ethyl-benzene ug/l	Toluene ug/l	Total Xylenes ug/l	1,2,4 Trimethyl-benzene ug/l	1,3,5 Trimethyl-benzene ug/l	Methyl-tert-butyl-ether ug/l	Lead ug/l	Naphthalene ug/l
In Active Water Well	8/26/2003	NA	1.1	150	29	319	130	31	8	NA	NA
	4/21/2004	NA	6.5	250	12	107	59	10	12	NA	NA
Mauritz	5/19/97**	<50	<1.0	<1.0	<1.0	<1.0	<1.0	<1.0	<1.0	NA	NA
	7/14/1998	NA	<0.32	<0.34	<0.35	<0.66	<0.35	<0.64	<0.31	<1.0	<0.88
	7/8/1999	NA	<0.32	<0.34	<0.35	<0.66	<0.35	<0.64	<0.31	NA	NA
	1/18/2000	NA	<0.32	<0.34	<0.35	<0.66	<0.35	<0.64	<0.31	NA	NA
	6/15/2000	NA	<0.39	<0.4	<0.37	<1.4	<0.4	<0.63	<0.47	NA	NA
	10/19/2000	NA	<0.39	<0.4	<0.37	<1.4	<0.4	<0.63	<0.47	NA	NA
	2/8/2001	NA	<0.39	<0.4	<0.37	<1.4	<0.4	<0.63	<0.4	NA	NA
	7/19/2001	NA	<0.21	<0.22	<0.41	<0.69	<0.26	<0.34	<0.46	NA	NA
	10/16/2002	NA	<0.45	<0.82	<0.68	<1.7	<0.92	<0.94	<0.43	NA	NA
Huff Well	6/15/2000	NA	<0.39	<0.4	<0.37	<1.4	<0.4	<0.63	<0.47	NA	NA
	3/1/2005	NA	<0.14	<0.40	<0.36	<1.1	<0.39	<0.40	0.39*	NA	NA
	6/24/2005****	NA	<0.14	<0.40	<0.36	<1.1	<0.39	<0.40	<0.36	NA	NA
VanB. Well	6/15/2000	NA	<0.39	<0.4	<0.37	<1.4	<0.4	<0.63	<0.47	NA	NA
Missalls Well	6/15/2000	NA	<0.39	<0.4	<0.37	<1.4	<0.4	<0.63	<0.47	NA	NA
	5/2/2003	NA	<0.30	<0.60	<0.58	<1.2	<0.66	<0.52	<0.58	NA	NA
	6/24/2005	NA	<0.14	<0.40	<0.36	<1.1	<0.39	<0.40	<0.36	NA	NA
Maas Well	6/16/2000	NA	<0.39	<0.4	<0.37	<1.4	<0.4	<0.63	<0.47	NA	NA
Christian Well	6/24/2005	NA	<0.14	<0.40	<0.36	<1.1	<0.39	<0.40	<0.36	NA	NA
Singer Well	6/24/2005	NA	<0.14	<0.40	<0.36	<1.1	<0.39	<0.40	<0.36	NA	NA
Elliott House Well ^	6/15/2000	NA	<0.39	<0.4	<0.37	<1.4	<0.4	<0.63	<0.47	NA	NA
	4/21/2004	NA	<0.14	<0.40	<0.36	<1.2	<0.39	<0.40	<0.36	NA	NA
Elliott Yard Well ^	6/16/2000	NA	<0.39	<0.4	<0.37	<1.4	<0.4	<0.63	<0.47	NA	NA
	10/19/2000	NA	<0.39	<0.4	<0.37	<1.4	<0.4	<0.63	<0.47	NA	NA

Table #5
SUMMARY OF GROUNDWATER ANALYTICAL RESULTS
GRO, LEAD & DETECTED VOC'S WITH STANDARDS
Knoll's Mobile Service - Mountain, Wisconsin

Sample Name	Sample Date	GRO ug/l	Benzene ug/l	Ethyl-benzene ug/l	Toluene ug/l	Total Xylenes ug/l	1,2,4 Trimethyl-benzene ug/l	1,3,5 Trimethyl-benzene ug/l	Methyl-tert-butyl-ether ug/l	Lead ug/l	Naphthalene ug/l
TC-01	6/15/2000	NA	<0.39	<0.4	<0.37	<1.4	<0.4	<0.63	<0.47	NA	NA
TC-02	6/15/2000	NA	<0.39	<0.4	<0.37	<1.4	<0.4	<0.63	<0.47	NA	NA
TC-03	6/15/2000	NA	<0.39	<0.4	<0.37	<1.4	<0.4	<0.63	<0.47	NA	NA
NR 140 Enforcement Standard			5	700	1,000	10,000	480 ***		60	15	40
NR 140 Preventative Action Limit			0.5	140	200	1,000	96 ***		12	1.5	8

EXPLANATION:

GRO = Gasoline Range Organics
PAL = Preventative Action Limit, Chapter 140.10
VOC = Volatile Organic Compounds
ND = Not Detected
NA = Not Analyzed

Italic #s = Exceeds Preventative Action Limit
Bold #s = Exceeds Enforcement Standard
ES = *Enforcement Standard, Chapter NR 140.10, Wisc. Admin. Code*
< = **Less Than**
ug/l = Microgram / Liter (ppb)

* = Analyte Detected Between Limit Of Detection (LOD) & Limit Of Quantification (LOQ)

** = Sample Analyzed By On-Site Mobile Laboratory

*** = Combined Trimethylbenzene (1,2,4 & 1,3,5) Standard

**** = The sample was reanalyzed using a GCMS instrument and MTBE was confirmed to be present at a concentration below the MDL.

Table #3
 SOIL ANALYTICAL RESULTS (Mobile Laboratory)
 GRO & PVOC's
 Knoll's Mobile Service - Mountain, Wisconsin

Sample Name	Depth (feet)	Sample Date	GRO mg/kg	Benzene ug/kg	Ethyl Benzene ug/kg	Methyl-tert-butyl-ether ug/kg	Toluene ug/kg	1,2,4 Trimethyl-benzene ug/kg	1,3,5 Trimethyl-benzene ug/kg	Total Xylenes ug/kg
GP-01**	12'-14'	1/6/1997	581.6	823	7,727	<1.0	11,720.6	41,541.2	12,317.6	40,000.8
GP-02	8'-10'	1/6/1997	3.1	30.6	41.7	4.4	177.2	250.9	40	355
GP-03**	12'-14'	1/6/1997	0.2	<1.0	<1.0	<1.0	<1.0	<1.0	<1.0	<100
GP-04**	12'-14'	1/6/1997	1.0	24.7	44.6	4.2	80.5	48.4	13.3	179.7
GP-05**	16'-18'	5/19/1997	<0.05	<1.0	<1.0	<1.0	<1.0	<1.0	<1.0	<1.0
GP-07**	12'-14'	5/19/1997	11,859	147,100	234,700	<1000	1,051,000	451,700	142,700	1,039,500
GP-08	6'-8'	5/19/1997	0.3	<1.0	<1.0	1.5	<1.0	<1.0	<1.0	<1.0
GP-08**	11'-12'	5/19/1997	733.5	900	4,650	1,350	14,350	84,700	16,900	71,550
GP-09	10'-12'	5/19/1997	<0.05	<1.0	<1.0	<1.0	<1.0	<1.0	<1.0	<1.0
GP-10	9'-10'	5/19/1997	<0.05	<1.0	<1.0	<1.0	<1.0	<1.0	<1.0	<1.0
GP-11	9'-10'	5/19/1997	<0.05	<1.0	<1.0	<1.0	<1.0	2.5	1.2	<1.0
NR720 Generic Soil Standards			100	5.5	2,900	---	1500	---	---	4,100.0

EXPLANATION:

GRO = Gasoline Range Organics
 PVOC's = Petroleum Volatile Organic Compounds
 VOC's = Volatile Organic Compounds
 --- = No Established State Groundwater Standard

* = Analyte detected between Limit of Detection & Limit of Quantation

** = Sample collected at or above the high water table mark and is not subject to the NR 720 Generic Soil Standards

< = Less Than

NA = Not analyzed for

ug/kg = Microgram / Kilogram (ppb)

mg/kg = Milligram / Kilogram (ppm)

Bold #s = Exceeds NR 720 Generic Soil Standards

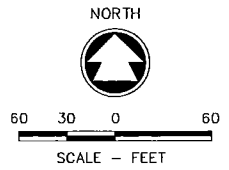
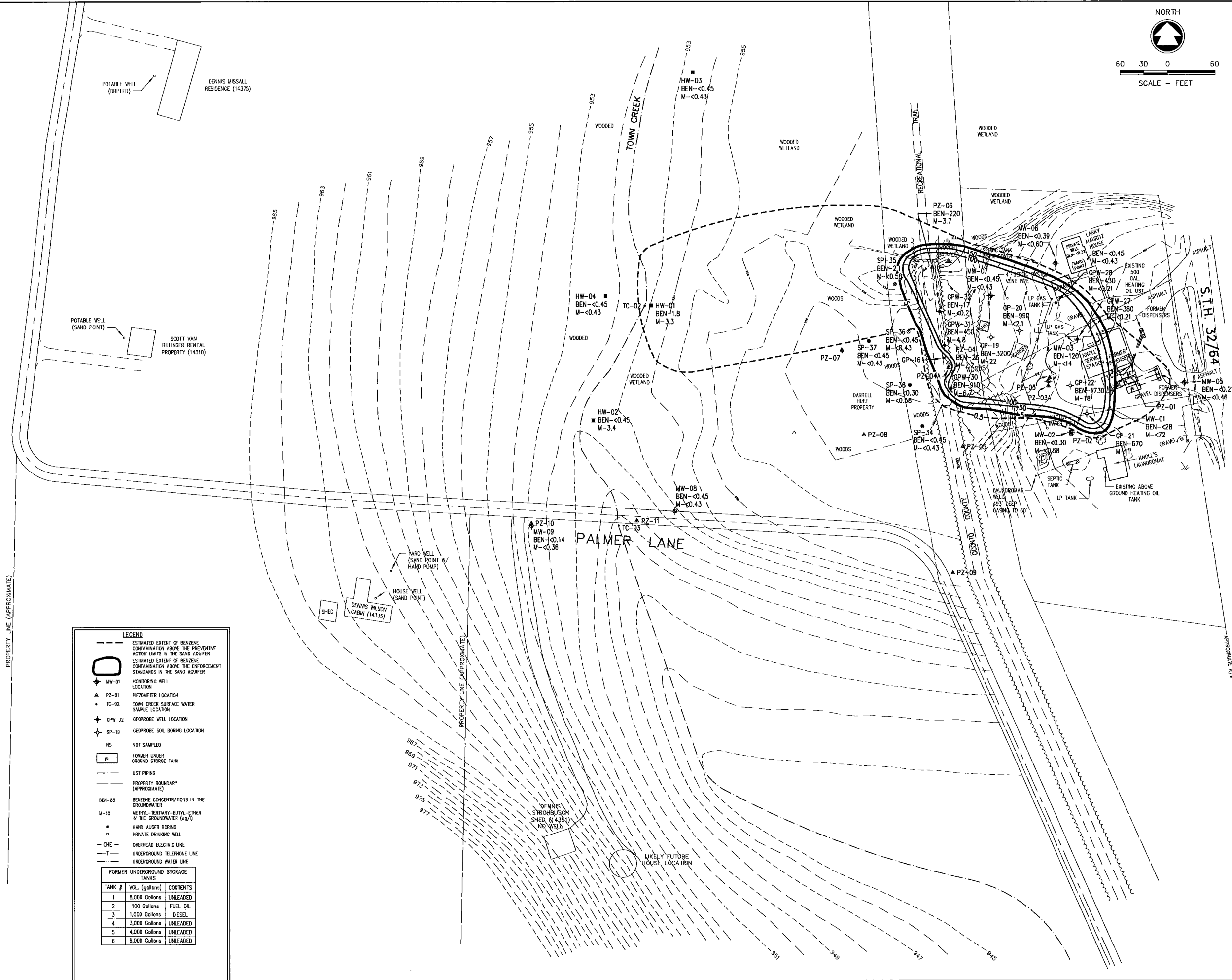

NOTE:
ACTUAL LOCATION OF CABIN,
SHED, AND WELL IS 200' WEST
OF SHOWN LOCATION

LEGEND

- ESTIMATED EXTENT OF BENZENE CONTAMINATION ABOVE THE PREVENTIVE ACTION LIMITS IN THE SAND AQUIFER
- ESTIMATED EXTENT OF BENZENE CONTAMINATION ABOVE THE ENFORCEMENT STANDARDS IN THE SAND AQUIFER
- MW-01 MONITORING WELL LOCATION
- PZ-01 PIEZOMETER LOCATION
- TC-02 TOWN CREEK SURFACE WATER SAMPLE LOCATION
- GPW-32 GEOPROBE WELL LOCATION
- GP-19 GEOPROBE SOIL BORING LOCATION
- NS NOT SAMPLED
- FORMER UNDERGROUND STORAGE TANK
- UST PIPING
- PROPERTY BOUNDARY (APPROXIMATE)
- SEN-85 BENZENE CONCENTRATIONS IN THE GROUNDWATER
- M-40 METHYL-TERTIARY-BUTYL-ETHER IN THE GROUNDWATER (ug/l)
- HAND AUGER BORING
- PRIVATE DRINKING WELL
- OHE OVERHEAD ELECTRIC LINE
- UNDERGROUND TELEPHONE LINE
- UNDERGROUND WATER LINE

TANK #	VOL. (gallons)	CONTENTS
1	8,000 Gallons	UNLEADED
2	100 Gallons	FUEL OIL
3	1,000 Gallons	DIESEL
4	3,000 Gallons	UNLEADED
5	4,000 Gallons	UNLEADED
6	6,000 Gallons	UNLEADED

**BENZENE ISOCONCENTRATIONS & MTBE
IN THE SAND AQUIFER
KNOLL'S SERVICE STATION PROPERTY - MOUNTAIN, WISCONSIN**

SCALE: 1" = 120'

DATE: FEB., 2007

PROJECT NO.: K0908-960457.11

SHEET NO. **FIGURE 13**

FILE NO. CAD

DESIGNED: RWG/AJA

CHECKED: RWG/AJA

NO. DATE

REVISION

McMAHON ASSOCIATES
ENGINEERS ARCHITECTS ENVIRONMENTAL PRODUCT MANAGERS
1445 MADISON DRIVE, NEENAH, WI 54909
PHONE: (920) 751-4200 FAX: (920) 751-4284

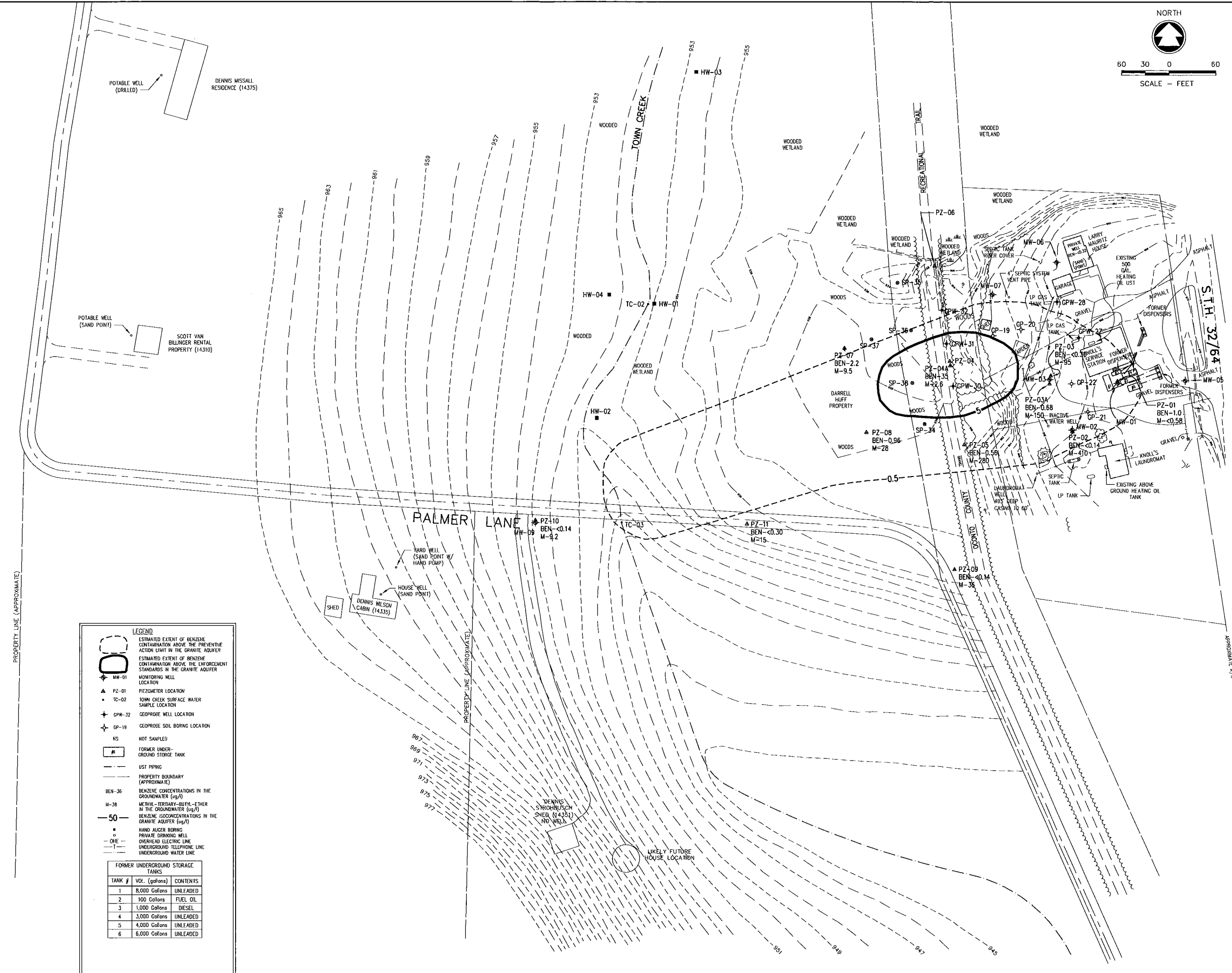
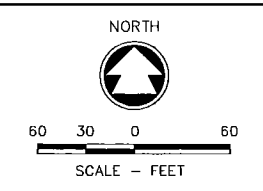

NOTE:
ACTUAL LOCATION OF CABIN,
SHED, AND WELL IS 200' WEST
OF SHOWN LOCATION

POTABLE WELL (DRILLED)

SHED

DUANE MAAS CABIN (14,391)

LEGEND

- ESTIMATED EXTENT OF BENZENE CONTAMINATION ABOVE THE PREVENTIVE ACTION LIMIT IN THE GRANITE AQUIFER
- ESTIMATED EXTENT OF BENZENE CONTAMINATION ABOVE THE ENFORCEMENT STANDARDS IN THE GRANITE AQUIFER
- MONITORING WELL LOCATION
- PZ-01 PIEZOMETER LOCATION
- TC-02 TOWN CREEK SURFACE WATER SAMPLE LOCATION
- CPW-32 GEOPROBE WELL LOCATION
- GP-19 GEOPROBE SOIL BORING LOCATION
- NOT SAMPLED
- FORMER UNDERGROUND STORAGE TANK
- UST PIPING
- PROPERTY BOUNDARY (APPROXIMATE)
- BEN-36 BENZENE CONCENTRATIONS IN THE GROUNDWATER (ug/l)
- M-38 METHYL-TERTIARY-BUTYL-ETHER IN THE GROUNDWATER (ug/l)
- 50 BENZENE ISOCONCENTRATIONS IN THE GRANITE AQUIFER (ug/l)
- HAND AUGER BORING
- PRIVATE DRINKING WELL
- OVERHEAD ELECTRIC LINE
- UNDERGROUND TELEPHONE LINE
- UNDERGROUND WATER LINE

FORMER UNDERGROUND STORAGE TANKS		
TANK #	VOL. (gallons)	CONTENTS
1	8,000 Gallons	UNLEADED
2	100 Gallons	FUEL OIL
3	1,000 Gallons	DIESEL
4	3,000 Gallons	UNLEADED
5	4,000 Gallons	UNLEADED
6	5,000 Gallons	UNLEADED

k:\pnp\w\DWG\K0908\960457.11\FIG-14_02-2007.dwg 09/04/07 3:30 PM

REVISION	NO.	DATE

McMAHON ASSOCIATES
ENGINEERS / ARCHITECTS / ENVIRONMENTAL PROJECT MANAGERS
1448 MADISON DRIVE, NEENAH, WI 54956
PHONE: (920) 791-4200 FAX: (920) 791-4204

McMahon Associates, Inc. provides the drawing and data, regardless of form, as the property of the client and/or its associates. The client and/or its associates are permitted to use the information and data for the project only and are not to be used for any other project without the written consent of McMahon Associates, Inc.

DESIGNED	RVC/NJA
DRAWN	RVC/NJA
CHECKED	

**BENZENE ISOCONCENTRATIONS IN THE GRANITE AQUIFER
KNOLL'S SERVICE STATION PROPERTY
MOUNTAIN, WISCONSIN**

SCALE: 1" = 120'
DATE: FEB. 2007
PROJECT NO.: K0908-950457.11

SHEET NO. **FIGURE 14**

FILE NO. CAD

Table #1
GROUNDWATER ELEVATION & MONITORING WELL INFORMATION SUMMARY
 Knoll's Mobile Service - Mountain, WI

Well Name	Date Measured	Depth To Groundwater (PVC top)(ft)	Groundwater Elevation (feet)	Water Depth Below Ground Surface (feet)	Reference Elevation (PVC top)(ft)	Ground Elevation (feet)	Total Well Depth (ground surface)(ft)	Total Well Depth (PVC top)(ft)	Top Screen Elevation (feet)	Length Of Screen (feet)	Free Product Thickness (feet)
SP-34	02/04/98	5.80	954.71	4.65	960.51	959.36	7.35	8.50	955.01	3	0
	07/08/99	5.62	954.89	4.47							0
	01/18/00	5.63	954.88	4.48							0
	06/15/00	5.39	955.12	4.24							0
	10/19/00	5.35	955.16	4.20							0
	02/07/01	5.24	955.27	4.09							0
	07/13/01	5.79	954.72	4.64							0
	10/15/02	4.50	956.01	3.35							0
SP-35	02/04/98	4.50	955.06	1.10	959.56	956.16	5.10	8.50	954.06	3	0
	07/08/99	4.47	955.09	1.07							0
	01/18/00	4.69	954.87	1.29							0
	06/15/00	4.40	955.16	1.00							0
	10/19/00	4.42	955.14	1.02							0
	02/07/01	4.47	955.09	1.07							0
	07/13/01	4.82	954.74	1.42							0
	10/15/02	3.71	955.85	0.31							0
SP-36	05/01/03	3.61	955.95	0.21							0
	02/04/98	6.45	955.03	2.90	961.48	957.93	5.15	8.70	955.78	3	0
	07/08/99	8.28	953.20	4.73							0
	01/18/00	6.58	954.90	3.03							0
	06/15/00	6.26	955.22	2.71							0
	10/19/00	6.36	955.22	2.71							0
	02/07/01	6.27	955.21	2.72							0
	07/13/01	6.66	954.82	3.11							0
SP-37	10/15/02	5.50	955.98	1.95							0
	02/04/98	8.10	954.67	3.39	962.77	958.06	3.79	8.50	957.27	3	0
	01/18/00	8.57	954.20	3.86							0
	06/15/00	7.70	955.07	2.99							0
	10/19/00	8.24	954.53	3.53							0
	02/07/01	7.99	954.78	3.28							0
	07/13/01	8.40	954.37	3.69							0
	10/15/02	6.73	956.04	2.02							0
SP-38	02/04/98	6.18	953.68	5.51	959.86	959.19	6.03	6.70	956.16	3	0
	07/08/99	5.89	953.97	5.22							0
	01/18/00	5.21	954.65	4.54							0
	06/15/00	4.79	955.07	4.12							0
	10/19/00	4.81	955.05	4.14							0
	02/07/01	4.61	955.25	3.94							0
	07/13/01	--									0
	10/15/02	3.65	956.21	2.98							0
MW-01	05/01/03	2.92	956.94	2.25							0
	02/04/98	12.88	955.41	13.42	968.29	968.83	14.55	14.01	964.28	10	0
	07/14/98	12.70	955.59	13.24							0
	07/08/99	12.56	955.73	13.10							0
	01/18/00	13.11	955.18	13.65							0
	06/15/00	12.59	955.70	13.13							0
	10/19/00	12.41	955.88	12.95							0
	02/07/01	12.53	955.76	13.07							0
PZ-01	07/13/01	12.79	955.50	13.33							0
	10/15/02	11.74	956.55	12.28							0
	05/02/03	11.55	956.74	12.09							0
	02/28/05	12.86	955.43	13.40							0
	06/23/05	12.31	955.98	12.85							0
	02/04/98	13.19	955.13	13.57	968.32	968.70	26.66	26.28	947.04	5	0
	07/14/98	12.89	955.43	13.27							0
	07/08/99	12.79	955.53	13.17							0

NOTE: The elevations are in reference to Mean Sea Level (MSL).

Table #1
GROUNDWATER ELEVATION & MONITORING WELL INFORMATION SUMMARY
 Knoll's Mobile Service - Mountain, WI

Well Name	Date Measured	Depth To Groundwater (PVC top)(ft)	Groundwater Elevation (feet)	Water Depth Below Ground Surface (feet)	Reference Elevation (PVC top)(ft)	Ground Elevation (feet)	Total Well Depth (ground surface)(ft)	Total Well Depth (PVC top)(ft)	Top Screen Elevation (feet)	Length Of Screen (feet)	Free Product Thickness (feet)	
PZ-01 (cont.)	01/18/00	13.39	954.93	13.77							0	
	06/15/00	12.45	955.87	12.83							0	
	10/19/00	13.11	955.21	13.49							0	
	02/07/01	13.43	954.89	13.81							0	
	07/18/01	12.83	955.49	13.21							0	
	10/15/02	11.77	956.55	12.15							0	
	05/01/03	11.48	956.84	11.86							0	
MW-02	02/04/98	12.20	955.22	13.06	967.42	968.08	18.67	18.01	959.41	10	0	
	07/14/98	12.02	955.40	12.68							0	
	07/08/99	11.94	955.48	12.60							0	
	01/18/00	12.40	955.02	13.06							0	
	06/15/00	11.95	955.47	12.61							0	
	10/19/00	11.30	956.12	11.96							0	
	02/07/01	11.31	956.11	11.97							0	
	07/13/01	12.23	955.19	12.89							0	
	10/15/02	11.11	956.31	11.77							0	
	05/02/03	10.88	956.54	11.54							0	
	PZ-02	02/04/98	24.35	943.39	24.61	967.74	968.00	33.15	32.89	939.85	5	0
		07/14/98	15.41	952.33	15.67							0
		07/08/99	14.60	953.14	14.86							0
01/18/00		15.55	952.19	15.81							0	
06/15/00		14.82	952.92	15.08							0	
10/19/00		16.11	951.63	16.37							0	
02/07/01		17.21	950.53	17.47							0	
07/18/01		16.02	951.72	16.28							0	
10/15/02		15.51	952.23	15.77							0	
05/01/03		15.65	952.09	15.91							0	
08/25/03		19.10	948.64	19.36							0	
12/15/03		20.03	947.71	20.29							0	
04/19/04		19.30	948.44	19.56							0	
MW-03	02/04/98	10.85	955.37	11.18	966.22	966.55	15.54	15.21	961.01	10	0	
	07/14/98	10.70	955.52	11.03							0	
	07/08/99	10.55	955.67	10.88							0	
	01/18/00	11.01	955.21	11.34							0	
	06/15/00	10.57	955.65	10.90							0	
	10/19/00	10.23	955.99	10.56							0	
	02/07/01	10.31	955.91	10.64							0	
	07/13/01	10.83	955.39	11.16							0	
	10/15/02	9.75	956.47	10.08							0	
	05/02/03	9.59	956.63	9.92							0	
	PZ-03	02/04/98	28.35	937.85	28.63	966.20	966.48	34.45	34.17	937.03	5	0
		07/14/98	22.78	943.42	23.06							0
		07/08/99	4.96	961.24	5.24							0
01/18/00		14.15	952.05	14.43							0	
06/15/00		18.99	947.21	19.27							0	
10/19/00		25.13	941.07	25.41							0	
02/07/01		30.62	935.58	30.90							0	
07/18/01		27.63	938.57	27.91							0	
10/15/02		12.92	953.28	13.20							0	
05/01/03		16.77	949.43	17.05							0	
PZ-03A		06/03/99	46.36	919.82	46.58	966.18	966.40	59.37	59.15	912.03	5	0
		07/08/99	50.73	915.45	50.95							0
		11/12/99	24.69	941.49	24.91							0

NOTE: The elevations are in reference to Mean Sea Level (MSL).

Table #1
GROUNDWATER ELEVATION & MONITORING WELL INFORMATION SUMMARY
 Knoll's Mobile Service - Mountain, WI

Well Name	Date Measured	Depth To Groundwater (PVC top)(ft)	Groundwater Elevation (feet)	Water Depth Below Ground Surface (feet)	Reference Elevation (PVC top)(ft)	Ground Elevation (feet)	Total Well Depth (ground surface)(ft)	Total Well Depth (PVC top)(ft)	Top Screen Elevation (feet)	Length Of Screen (feet)	Free Product Thickness (feet)
PZ-03A (cont.)	01/18/00	26.91	939.27	27.13							0
	06/15/00	16.71	949.47	16.93							0
	10/19/00	18.07	948.11	18.29							0
	02/07/01	20.98	945.20	21.20							0
	07/18/01	28.29	937.89	28.51							0
	10/15/02	9.58	956.60	9.80							0
05/01/03	8.97	957.21	9.19							0	
PZ-04	02/04/98	3.72	954.13	4.01	957.85	958.14	14.50	14.21	948.64	5	0
	07/14/98	2.91	954.94	3.20							0
	07/08/99	2.68	955.17	2.97							0
	01/18/00	2.95	954.90	3.24							0
	06/15/00	2.58	955.27	2.87							0
	10/19/00	2.56	955.29	2.85							0
	02/07/01	2.51	955.34	2.80							0
	07/18/01	3.13	954.72	3.42							0
	10/15/02	1.77	956.08	2.06							0
	05/01/03	1.54	956.31	1.83							0
	06/03/99	2.37	955.61	2.81	957.98	958.42	34.72	34.28	928.70	5	0
PZ-04A	07/08/99	2.88	955.10	3.32							0
	11/12/99	3.25	954.73	3.69							0
	01/18/00	3.13	954.85	3.57							0
	06/15/00	2.78	955.20	3.22							0
	10/19/00	2.76	955.22	3.20							0
	02/07/01	2.73	955.25	3.17							0
	07/18/01	3.28	954.70	3.72							0
	10/15/02	1.94	956.04	2.38							0
	05/01/03	1.48	956.50	1.92							0
	07/14/98	12.02	956.05	12.72	968.07	968.77	14.83	14.13	963.94	10	0
MW-05	07/08/99	11.82	956.25	12.52							0
	06/15/00	11.95	956.12	12.65							0
	10/19/00	12.01	956.06	12.71							0
	02/07/01	12.28	955.79	12.89							0
	07/13/01	12.01	956.06	12.71							0
	10/15/02	11.13	956.94	11.83							0
	05/02/03	10.85	957.22	11.55							0
	02/04/98	9.60	955.72	9.60	965.32	965.57	17.31	17.06	958.26	10	0
MW-06	07/14/98	10.09	955.23	10.09							0
	07/08/99	9.88	955.44	9.88							0
	01/18/00	10.20	955.12	10.45							0
	06/15/00	9.86	955.46	10.11							0
	10/19/00	9.89	955.43	10.14							0
	02/07/01	9.95	955.37	10.20							0
	07/13/01	10.19	955.13	10.44							0
	10/15/02	9.09	956.23	9.34							0
	05/02/03	8.97	956.35	9.22							0
MW-07	07/14/98	6.65	955.06	7.04	961.71	962.10	13.63	13.24	958.47	10	0
	07/08/99	6.46	955.25	6.85							0
	01/18/00	6.75	954.96	7.14							0
	06/15/00	6.41	955.30	6.80							0
	10/19/00	6.42	955.29	6.81							0
	02/07/01	6.46	955.25	6.85							0
	07/13/01	6.78	954.93	7.17							0
10/15/02	2.14	959.57	2.53							0	

NOTE: The elevations are in reference to Mean Sea Level (MSL).

Table #1
GROUNDWATER ELEVATION & MONITORING WELL INFORMATION SUMMARY
 Knoll's Mobile Service - Mountain, WI

Well Name	Date Measured	Depth To Groundwater (PVC top)(ft)	Groundwater Elevation (feet)	Water Depth Below Ground Surface (feet)	Reference Elevation (PVC top)(ft)	Ground Elevation (feet)	Total Well Depth (ground surface)(ft)	Total Well Depth (PVC top)(ft)	Top Screen Elevation (feet)	Length Of Screen (feet)	Free Product Thickness (feet)
MW-08	10/19/00	3.55	949.93	3.99	953.48	953.92	10.65	10.21	950.77	7.5	0
	02/07/01	3.49	949.99	3.93							0
	07/13/01	3.94	949.54	4.38							0
	10/15/02	2.49	950.99	2.93							0
MW-09	10/19/00	6.23	946.89	6.69	953.12	953.58	17.02	16.56	951.56	15	0
	02/07/01	7.10	946.02	7.56							0
	07/13/01	5.25	947.87	5.71							0
	10/15/02	2.85	950.27	3.31							0
PZ-05	06/23/05	3.60	949.52	4.06	956.77	957.27	24.64	24.14	937.63	5	0
	06/03/99	20.43	936.34	20.93							0
	07/08/99	20.48	936.29	20.98							0
	11/12/99	7.01	949.76	7.51							0
PZ-06	01/18/00	13.68	943.09	14.18	958.05	958.47	19.50	19.08	943.97	5	0
	06/15/00	6.01	950.76	6.51							0
	10/19/00	3.96	952.81	4.46							0
	02/07/01	7.78	948.99	8.28							0
	07/18/01	4.57	952.20	5.07							0
	10/15/02	18.87	937.90	19.37							0
	05/01/03	0.43	956.34	0.93							0
	08/25/03	7.58	949.19	8.08							0
	12/15/03	10.07	946.70	10.57							0
	04/19/04	7.83	948.94	8.33							0
	06/03/99	2.57	955.48	2.99							0
	07/08/99	2.91	955.14	3.33							0
PZ-07	11/12/99	3.21	954.84	3.63	961.57	958.90	24.86	27.53	939.04	5	0
	01/18/00	3.14	954.91	3.56							0
	06/15/00	2.85	955.20	3.27							0
	10/19/00	2.86	955.19	3.28							0
	02/07/01	2.91	955.14	3.33							0
	07/18/01	3.31	954.74	3.73							0
	10/15/02	2.14	955.91	2.56							0
	06/03/99	6.96	954.61	4.29							0
	07/08/99	7.50	954.07	4.83							0
	11/12/99	8.01	953.56	5.34							0
	01/18/00	7.83	953.74	5.16							0
	06/15/00	7.60	953.97	4.93							0
PZ-08	10/19/00	7.78	953.79	5.11	961.28	958.66	25.22	27.84	938.44	5	0
	02/07/01	7.37	953.84	5.06							0
	07/18/01	8.12	953.45	5.45							0
	10/15/02	6.48	955.09	3.81							0
	05/01/03	6.01	955.56	3.34							0
	06/03/99	6.81	954.47	4.19							0
	07/08/99	23.68	937.60	21.06							0
	11/12/99	13.71	947.57	11.09							0
	01/18/00	20.37	940.91	17.75							0
	06/15/00	23.93	937.35	21.31							0
	10/19/00	17.96	943.32	15.34							0
	02/07/01	17.48	943.80	14.86							0
PZ-09	07/18/01	14.90	946.38	12.28	956.03	956.55	25.00	24.48	936.55	5	0
	10/15/02	19.84	941.44	17.22							0
	05/01/03	4.76	956.52	2.14							0
	06/15/00	8.74	947.29	9.26							0
	10/19/00	7.23	948.80	7.75							0
	02/07/01	7.52	948.51	8.04							0
07/18/01	6.99	949.04	7.51	0							

NOTE: The elevations are in reference to Mean Sea Level (MSL).

Table #1
GROUNDWATER ELEVATION & MONITORING WELL INFORMATION SUMMARY
 Knoll's Mobile Service - Mountain, WI

Well Name	Date Measured	Depth To Groundwater (PVC top)(ft)	Groundwater Elevation (feet)	Water Depth Below Ground Surface (feet)	Reference Elevation (PVC top)(ft)	Ground Elevation (feet)	Total Well Depth (ground surface)(ft)	Total Well Depth (PVC top)(ft)	Top Screen Elevation (feet)	Length Of Screen (feet)	Free Product Thickness (feet)
PZ-09 (cont.)	10/15/02	8.48	947.55	9.00							0
	05/01/03	5.52	950.51	6.04							0
	08/26/03	7.33	948.70	7.85							0
	12/15/03	17.99	938.04	18.51							0
	04/19/04	5.56	950.47	6.08							0
	02/28/05	17.71	938.32	18.23							0
	06/23/05	NR									0
PZ-10	06/15/00	12.45	940.83	12.85	953.28	953.68	29.38	28.98	929.30	5	0
	10/19/00	6.36	946.92	6.76							0
	02/07/01	7.14	946.14	7.54							0
	07/18/01	5.58	947.70	5.98							0
	10/15/02	4.54	948.74	4.94							0
	05/01/03	3.61	949.67	4.01							0
	06/23/05	4.64	948.64	5.04							0
HW-01	06/15/00	3.44	952.55	0.26	955.99	952.81	4.77	7.95	952.54	4.5	0
	10/19/00	3.38	952.61	0.20							0
	02/07/01	3.70	952.29	0.52							0
	07/13/01	3.97	952.02	0.79							0
	10/15/02	3.69	952.30	0.51							0
	05/02/03	3.93	952.06	0.75							0
HW-02	06/19/00	3.76	950.90	0.58	954.66	951.48	3.07	6.25	951.61	3.2	0
	10/19/00	3.65	951.01	0.47							0
	02/07/01	3.85	950.81	0.67							0
	07/13/01	4.31	950.35	1.13							0
	10/15/02	3.57	951.09	0.39							0
HW-03	06/15/00	3.87	952.44	0.69	956.31	953.13	5.37	8.55	952.86	5.1	0
	10/19/00	3.84	952.47	0.66							0
	02/07/01	4.09	952.22	0.91							0
	07/13/01	4.37	951.94	1.19							0
HW-04	06/15/00	3.77	952.30	0.72	956.07	953.02	3.57	6.62	952.75	3.3	0
	10/19/00	3.73	952.34	0.68							0
	02/07/01	3.90	952.17	0.85							0
	07/13/01	--									0
	10/15/02	3.58	952.49	0.53							0
Wilson Yard Well	06/15/00	16.72	946.73	15.41	963.45	962.14	21.20	22.51	943.94	3	0
	10/19/00	16.68	946.77	15.37							0
Town Creek*	10/19/00	1.21	950.01	--	951.22	--	--	--	--	--	--
	02/07/01	1.22	950.00	--							
	07/13/01	1.22	950.00	--							
	10/15/02	0.85	950.37	--							
PZ-11	10/15/02	16.40**	--	--	954.87	955.27					
Inactive Water Well	08/25/03	13.66	--	--	--	--	--	151	--	--	--

* The surface water elevation for Town Creek is determined by measuring the surface water level from the top rim of the west culvert located on north side of Palmer Lane.

** Well not fully recharged.

NR = Not Recorded

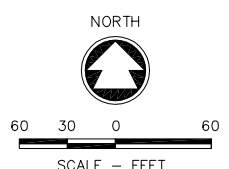
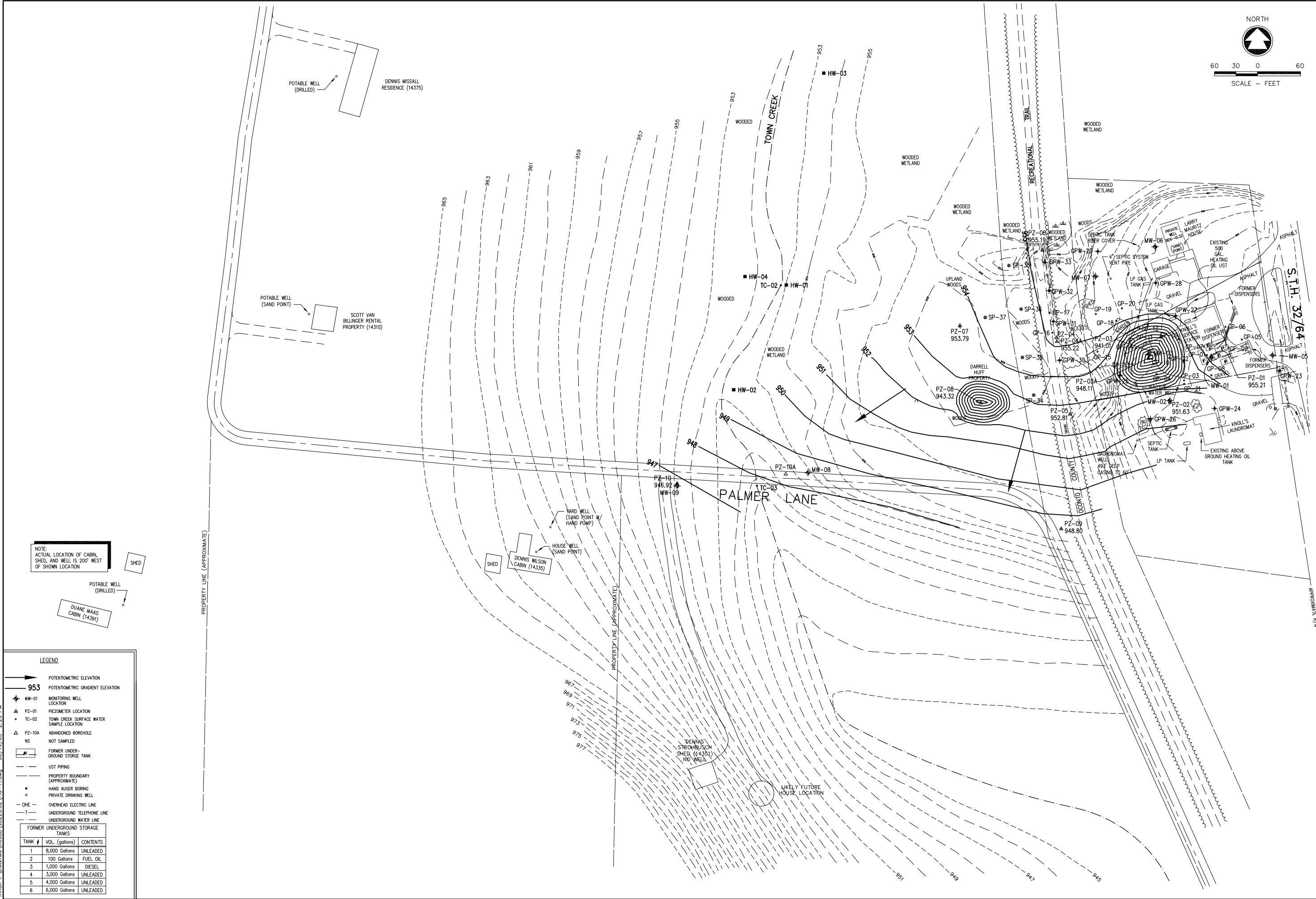

NOTE:
ACTUAL LOCATION OF CABIN,
SHED, AND WELL IS 200' WEST
OF SHOWN LOCATION

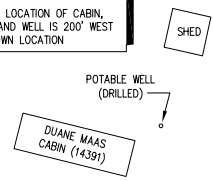

LEGEND

- ▲ POTENTIOMETRIC ELEVATION
- 953 POTENTIOMETRIC GRADIENT ELEVATION
- ⊕ MW-01 MONITORING WELL LOCATION
- ▲ PZ-01 PIEZOMETER LOCATION
- TC-02 TOWN CREEK SURFACE WATER SAMPLE LOCATION
- △ PZ-10A ABANDONED BOREHOLE
- NS NOT SAMPLED
- ☐ FORMER UNDERGROUND STORAGE TANK
- UST PIPING
- - - PROPERTY BOUNDARY (APPROXIMATE)
- HAND AUGER BORING
- PRIVATE DRINKING WELL
- - - OHE OVERHEAD ELECTRIC LINE
- - - T UNDERGROUND TELEPHONE LINE
- - - UNDERGROUND WATER LINE

FORMER UNDERGROUND STORAGE TANKS		
TANK #	VOL. (gallons)	CONTENTS
1	8,000 Gallons	UNLEADED
2	100 Gallons	FUEL OIL
3	1,000 Gallons	DIESEL
4	3,000 Gallons	UNLEADED
5	4,000 Gallons	UNLEADED
6	5,000 Gallons	UNLEADED

	<p>DESIGNED</p> <p>DRAWN</p> <p>RWG/MJA</p> <p>CHECKED</p>	<p>SCALE</p> <p>1" = 120'</p> <p>DATE</p> <p>JUNE, 2003</p> <p>PROJECT NO.</p> <p>K908-90229.02</p>	<p>SHEET NO.</p> <p>FIGURE</p> <p>11</p> <p>FILE NO.</p> <p>CAD</p>	<p>POTENTIOMETRIC GRADIENTS OCTOBER 19, 2001</p> <p>KNOLL'S SERVICE STATION PROPERTY</p> <p>MOUNTAIN, WISCONSIN</p>
<p>McMAHON ASSOCIATES, INC. ENGINEERS ARCHITECTS SCIENTISTS SURVEYORS</p> <p>1445 McMahon Drive Neenah, WI 54956</p> <p>1445 McMahon Drive Neenah, WI 54957-1025</p> <p>TEL: 920-751-4200 FAX: 920-751-4284</p>				

D:\E450\RMWG\K9089229\02\FIG-12.DWG:Model, 11/21/2006 8:39:36 AM, cclmens, 1:40

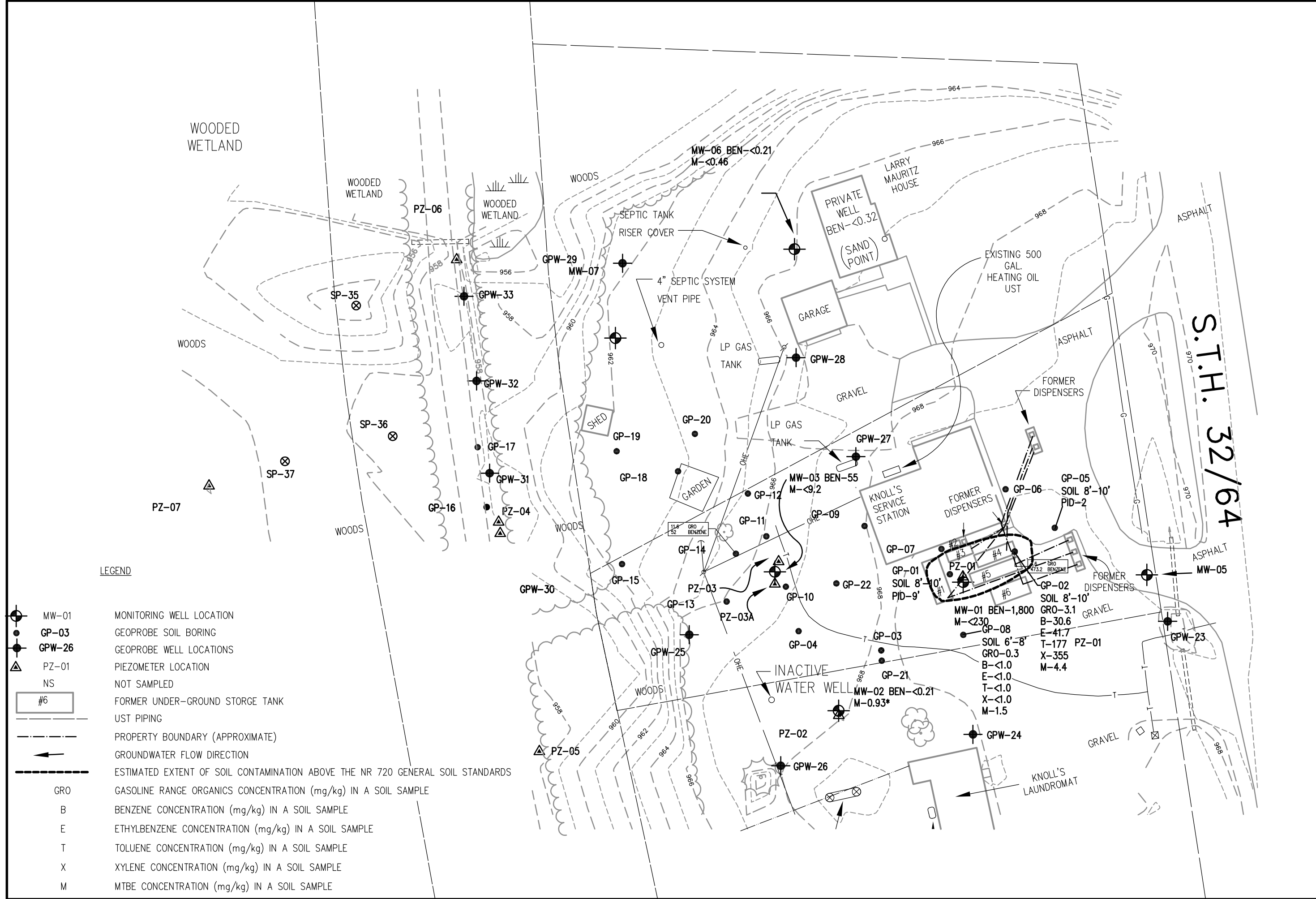

LEGEND

- MW-01 MONITORING WELL LOCATION
- GP-03 GEOPROBE SOIL BORING
- GPW-26 GEOPROBE WELL LOCATIONS
- PZ-01 PIEZOMETER LOCATION
- NS NOT SAMPLED
- #6 FORMER UNDER-GROUND STORAGE TANK
- UST PIPING
- - - - - PROPERTY BOUNDARY (APPROXIMATE)
- GROUNDWATER FLOW DIRECTION
- ESTIMATED EXTENT OF SOIL CONTAMINATION ABOVE THE NR 720 GENERAL SOIL STANDARDS
- GRO GASOLINE RANGE ORGANICS CONCENTRATION (mg/kg) IN A SOIL SAMPLE
- B BENZENE CONCENTRATION (mg/kg) IN A SOIL SAMPLE
- E ETHYLBENZENE CONCENTRATION (mg/kg) IN A SOIL SAMPLE
- T TOLUENE CONCENTRATION (mg/kg) IN A SOIL SAMPLE
- X XYLENE CONCENTRATION (mg/kg) IN A SOIL SAMPLE
- M MTBE CONCENTRATION (mg/kg) IN A SOIL SAMPLE

McMAHON ASSOCIATES, INC.
 ENGINEERS
 ARCHITECTS
 SCIENTISTS
 SURVEYORS
 1445 McMahon Drive Neenah, WI 54956
 Mailing Address:
 P.O. Box 1025 Neenah, WI 54957-1025
 TEL: 920-751-4200 FAX: 920-751-4284

McMahon Associates, Inc. provides this drawing as a service. All rights including copyrights are retained by McMahon Associates, Inc. The client and/or recipient agrees to the fullest extent permitted by law to indemnify and hold McMahon Associates, Inc. harmless for original drawing or data without prior written consent by McMahon Associates, Inc.

DESIGNED	SAB
DRAWN	RWG
CHECKED	

**EST. EXTENT OF SOIL CONTAMINATION
 KNOLL'S SERVICE STATION PROPERTY
 MOUNTAIN, WISCONSIN**

SCALE	1" = 40'
DATE	JUNE, 2003
PROJECT NO.	K908-90229.02
SHEET NO.	12
FILE NO.	

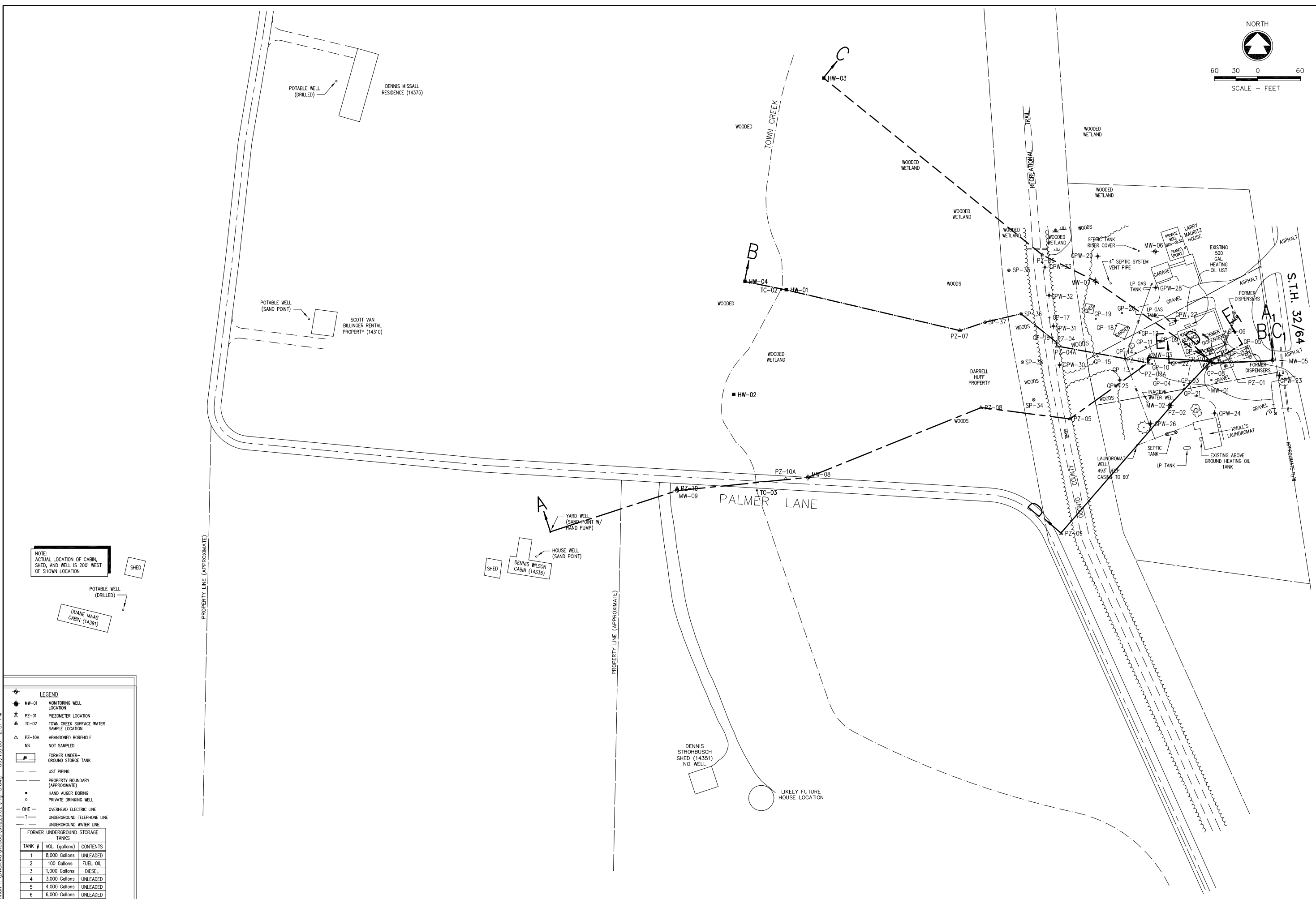

NOTE:
ACTUAL LOCATION OF CABIN,
SHED, AND WELL IS 200' WEST
OF SHOWN LOCATION

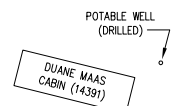

LEGEND

- MW-01 MONITORING WELL LOCATION
- PZ-01 PIEZOMETER LOCATION
- TC-02 TOWN CREEK SURFACE WATER SAMPLE LOCATION
- PZ-10A ABANDONED BOREHOLE
- NS NOT SAMPLED
- FORMER UNDERGROUND STORAGE TANK
- UST PIPING
- PROPERTY BOUNDARY (APPROXIMATE)
- HAND AUGER BORING
- PRIVATE DRINKING WELL
- OHE OVERHEAD ELECTRIC LINE
- T UNDERGROUND TELEPHONE LINE
- UNDERGROUND WATER LINE

FORMER UNDERGROUND STORAGE TANKS

TANK #	VOL. (gallons)	CONTENTS
1	8,000 Gallons	UNLEADED
2	100 Gallons	FUEL OIL
3	1,000 Gallons	DIESEL
4	3,000 Gallons	UNLEADED
5	4,000 Gallons	UNLEADED
6	6,000 Gallons	UNLEADED

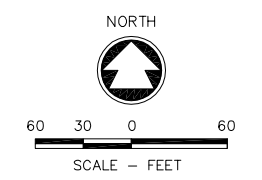

**GEOLOGIC CROSS SECTION LOCATIONS
KNOLL'S SERVICE STATION PROPERTY
MOUNTAIN, WISCONSIN**

DESIGNED	DRAWN	DATE	NO.	REVISION
MJA	MJA	JUNE, 2003		
CHECKED		PROJECT NO.		
		K908-90229.02		
SCALE		1" = 120'		
SHEET NO.		FIGURE 3		
FILE NO.		CAD		

McMahon Associates, Inc. provides this drawing and data, regardless of form, as a service to its clients. All rights in the drawing and data are reserved by McMahon Associates, Inc. No part of this drawing or data may be reproduced, stored in a retrieval system, or transmitted in any form or by any means, electronic, mechanical, photocopying, recording, or by any information storage and retrieval system, without the prior written consent of McMahon Associates, Inc.

McMahon ENGINEERS ARCHITECTS SCIENTISTS ASSOCIATES, INC. SURVEYORS
1445 McMahon Drive Neenah, WI 54956
Mailing Address: Neenah, WI 54957-1025
TEL: 920-751-4200 FAX: 920-751-4284

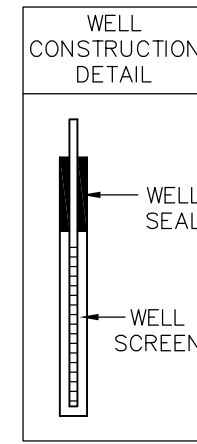
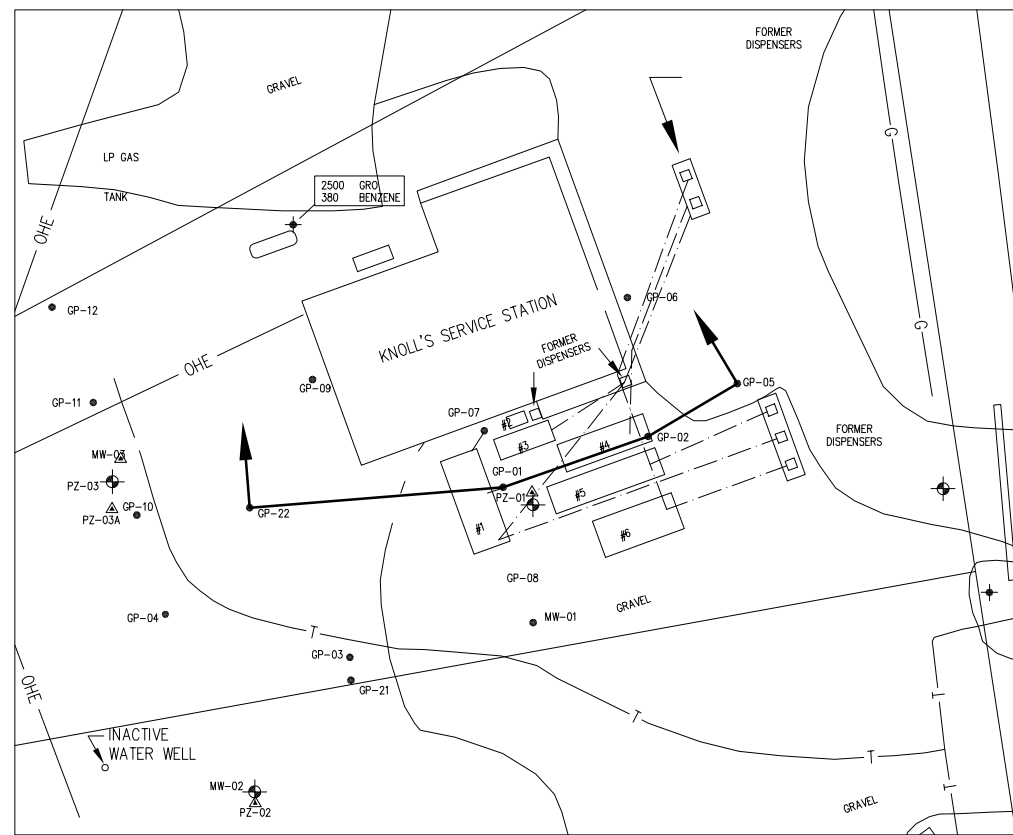
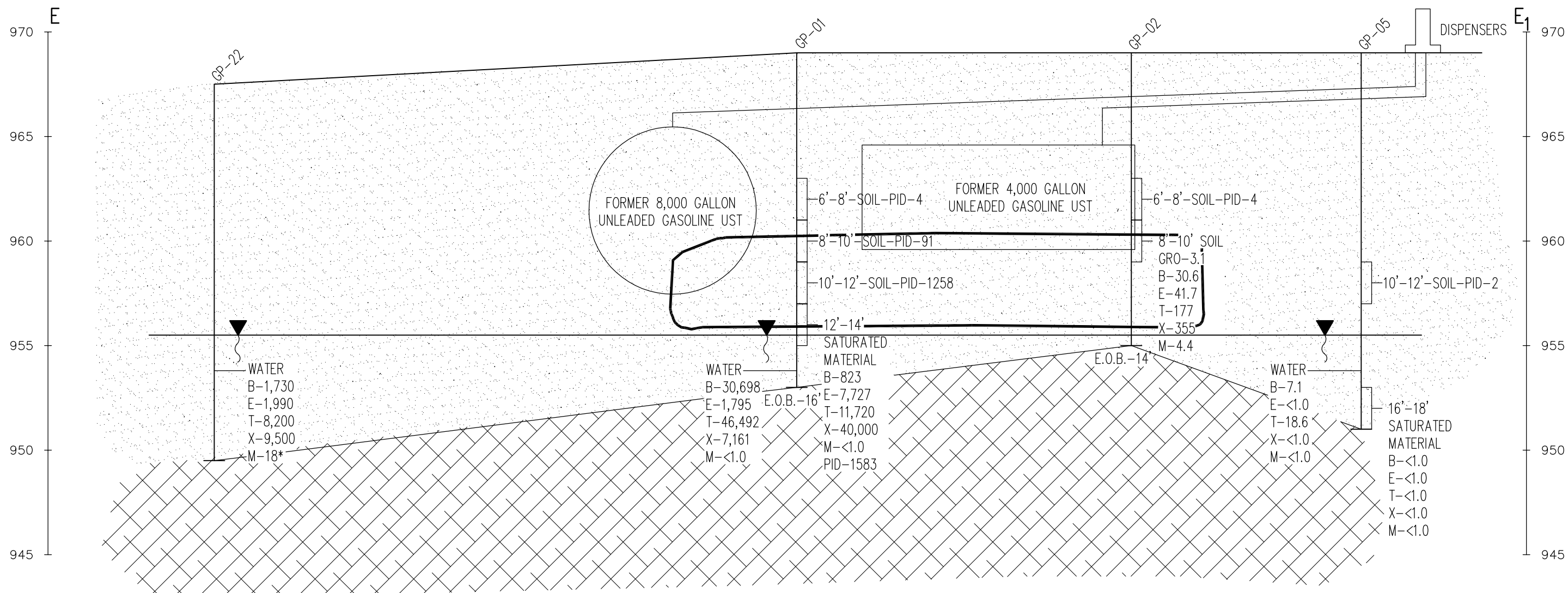

LEGEND

955.65
 WATER TABLE ELEVATION, (ug/l)

GRO-GASOLINE RANGE ORGANICS (mg/kg) IN THE SOIL SAMPLE

B - BENZENE CONCENTRATION (ug/l) IN THE GROUNDWATER

E - ETHYLBENZENE CONCENTRATION (ug/l) IN THE GROUNDWATER

T - TOLUENE CONCENTRATION (ug/l) IN THE GROUNDWATER

X - XYLENE CONCENTRATION (ug/l) IN THE GROUNDWATER

M - MTBE CONCENTRATION (ug/l) IN THE GROUNDWATER

ESTIMATED EXTENT OF CAONTAMINATED SOIL ABOVE THE NR 720 GENERIC SOIL STANDARDS

FINE SAND

GRANITE

SCALE
 VERTICAL SCALE 1"=5'
 HORIZONTAL SCALE 1"=10'

NOTE: THE SOIL AND GROUNDWATER ANALYTICAL RESULTS ARE FROM 1997 SAMPLING EVENTS.

DESIGNED	SAB	NO.	NO.
DRAWN	MJA	DATE	DATE
CHECKED		REVISION	
McMAHON ENGINEERS ARCHITECTS SCIENTISTS SURVEYORS ASSOCIATES, INC. 1445 McMahon Drive Neshanic, WI 54956 Mailing Address: Neshanic, WI 54957-1025 TEL: 920-751-4200 FAX: 920-751-4284			
McMahon Associates, Inc. provides this drawing and data, regardless of form, as a guide only. The user is responsible for verifying all data and conditions. No liability is assumed for any use of or changes made to the drawing without the written consent of McMahon Associates, Inc.			
DESIGNED SAB DRAWN MJA CHECKED			
GEOLOGIC CROSS SECTIONS & VERTICAL EXTENT OF SOIL CONTAMINATION KNOLL'S SERVICE STATION PROPERTY, MOUNTAIN, WISCONSIN			
SCALE	AS NOTED	DATE	PROJECT NO.
		JUNE, 2003	K908-90229.02
SHEET NO.			
FIGURE 3A			
FILE NO. CAD			

D:\E\5500_R\WG\K9908\90229.02\FIG-3B.DWG, Model, 11/21/2006 8:35:41 AM, ccdemens, 1:60

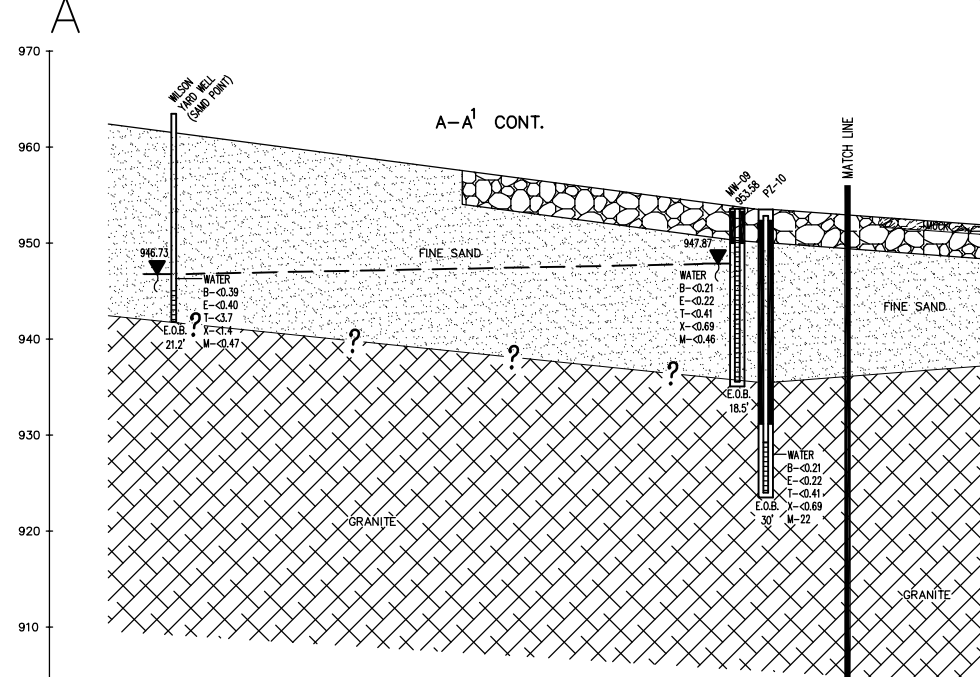
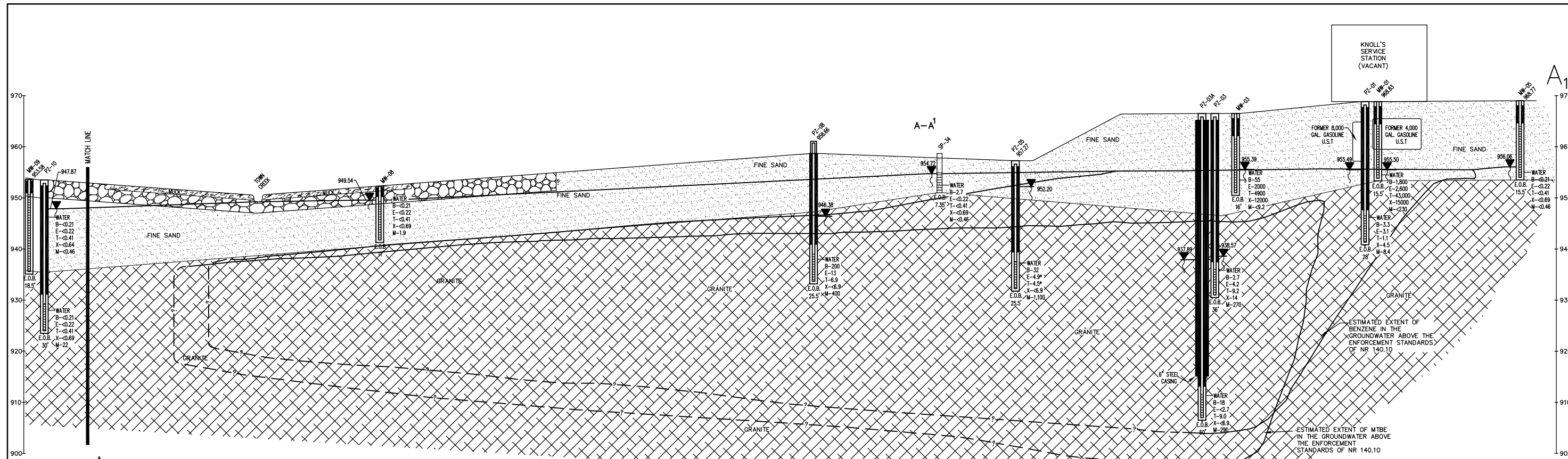

LEGEND

- ▲ 955.65 WATER TABLE ELEVATION, JUNE 15, 2000, EXCEPT POTENTIOMETRIC ELEVATION FOR PIEZOMETERS
- B - BENZENE CONCENTRATION (ug/l) IN THE GROUNDWATER
- E - ETHYLBENZENE CONCENTRATION (ug/l) IN THE GROUNDWATER
- T - TOLUENE CONCENTRATION (ug/l) IN THE GROUNDWATER
- X - XYLENE CONCENTRATION (ug/l) IN THE GROUNDWATER
- M - MTBE CONCENTRATION (ug/l) IN THE GROUNDWATER
- MUCK
- FINE SAND
- GRANITE
- BOULDERS

SCALE
VERTICAL SCALE 1"=20'
HORIZONTAL SCALE 1"=60'

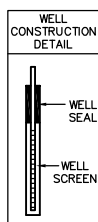

NOTE: THE GROUNDWATER ANALYTICAL RESULTS ARE FOR THE 07/17/01 SAMPLING EVENT.

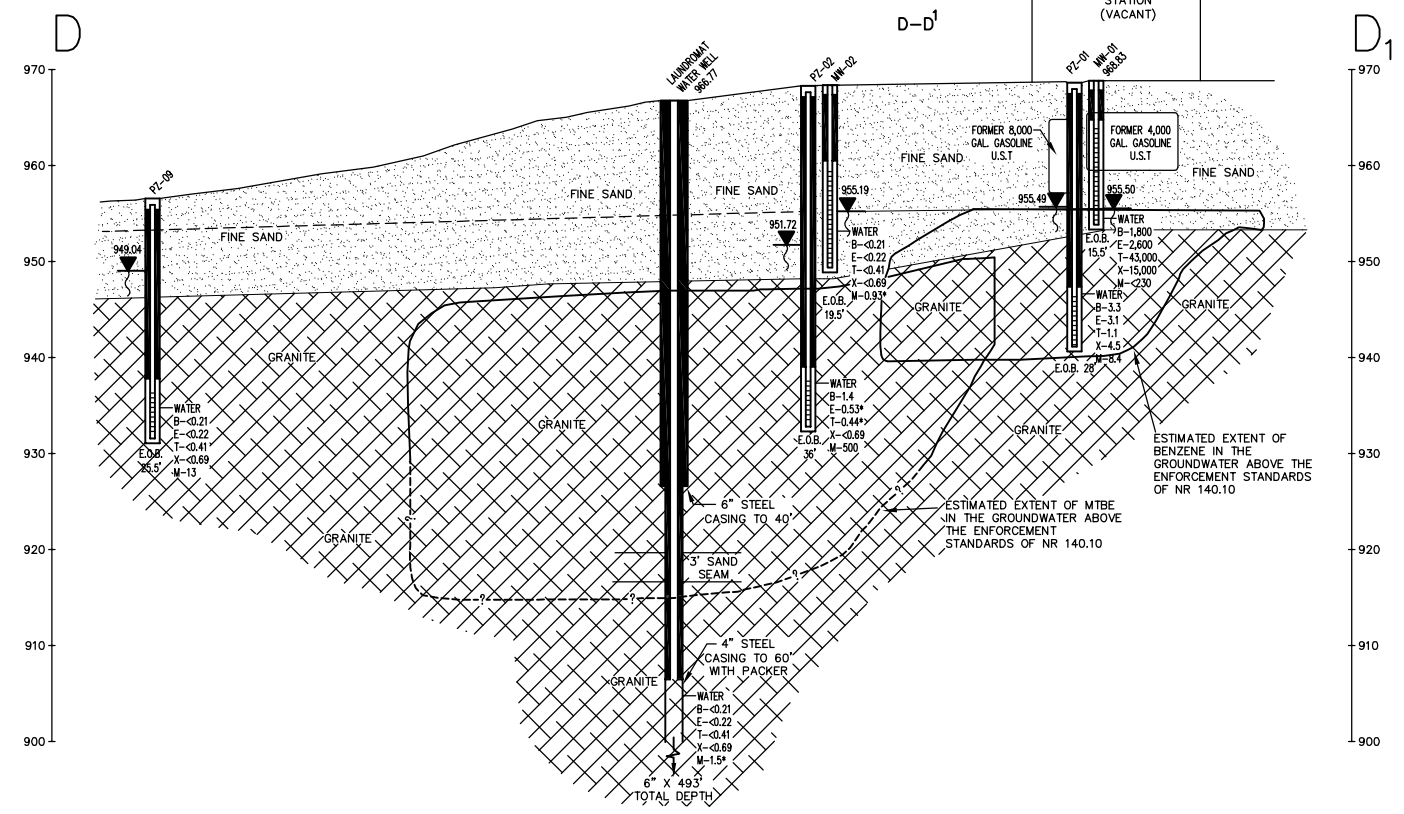

REVISION	NO.	DATE	BY	CHKD.
DESIGNED	SAB			
DRAWN	MJA			
CHECKED				
McMAHON ASSOCIATES, INC. ARCHITECTS & SURVEYORS 1445 McMahon Drive Neenah, WI 54956 Mailing Address: Neenah, WI 54957-1025 TEL: 920-751-4200 FAX: 920-751-1284				
McMahon Associates, Inc. provides this drawing and data, regardless of form, as advisory only. The user is responsible for obtaining all necessary permits and for any reuse of or changes made to the drawing. The user agrees to indemnify and hold McMahon Associates, Inc. harmless from any claim or damage, including reasonable attorneys' fees, arising from any such reuse or changes.				
GEOLOGIC CROSS SECTION & ESTIMATED VERTICAL EXTENT OF GROUNDWATER CONTAMINATION KNOLL'S SERVICE STATION PROPERTY, MOUNTAIN, WISCONSIN				
SCALE	AS NOTED	DATE	JULY, 2000	PROJECT NO.
				K908-90229.02
SHEET NO.				
FIGURE 3B				
FILE NO. CAD				

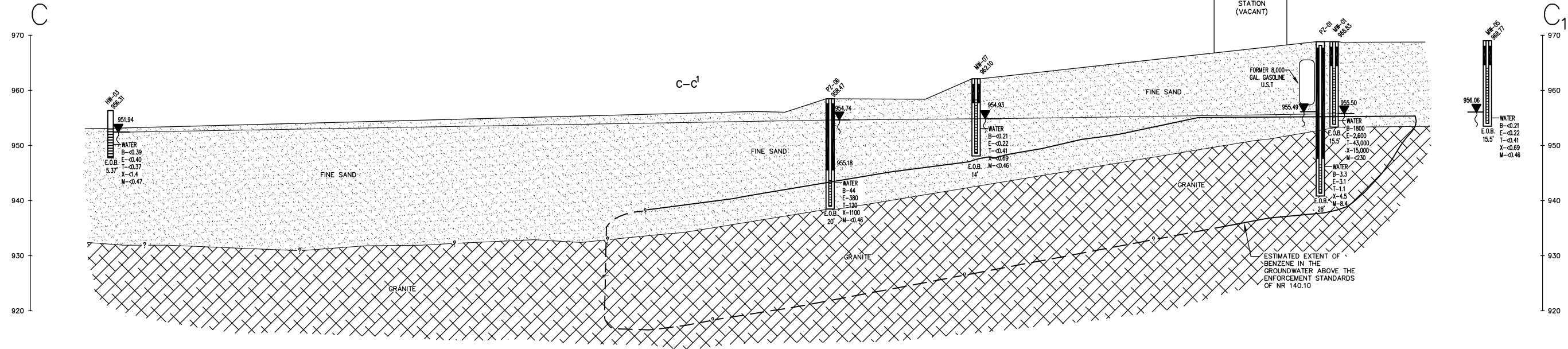
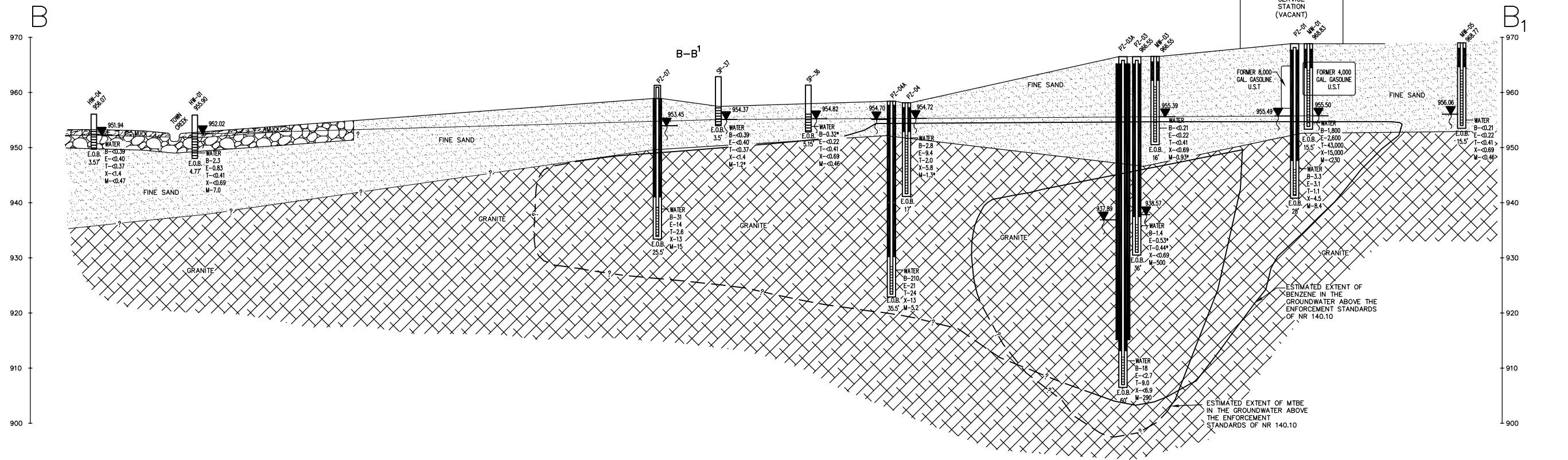

LEGEND

955.65
 WATER TABLE ELEVATION, JUNE 15, 2000, EXCEPT POTENTIOMETRIC ELEVATION FOR PIEZOMETERS

B - BENZENE CONCENTRATION (ug/l) IN THE GROUNDWATER

E - ETHYLBENZENE CONCENTRATION (ug/l) IN THE GROUNDWATER

T - TOLUENE CONCENTRATION (ug/l) IN THE GROUNDWATER

X - XYLENE CONCENTRATION (ug/l) IN THE GROUNDWATER

M - MTBE CONCENTRATION (ug/l) IN THE GROUNDWATER

MUCK

FINE SAND

GRANITE

BOULDERS

WELL CONSTRUCTION DETAIL

WELL SEAL

WELL SCREEN

SCALE
 VERTICAL SCALE 1"=20'
 HORIZONTAL SCALE 1"=120'

NOTE: THE GROUNDWATER ANALYTICAL RESULTS ARE FOR THE 07/17/01 SAMPLING EVENT.

DESIGNED	SAB	DATE	NO.	REVISION
DRAWN	MJA			
CHECKED				
<p>McMAHON ENGINEERS ARCHITECTS ASSOCIATES, INC. SURVEYORS</p> <p>1445 McMahon Drive Neenah, WI 54956 Mailing Address: Neenah, WI 54957-1025 TEL: 920-751-4200 FAX: 920-751-4284</p>				
<p>GEOLOGIC CROSS SECTION & ESTIMATED VERTICAL EXTENT OF GROUNDWATER CONTAMINATION</p> <p>KNOLL'S SERVICE STATION PROPERTY, MOUNTAIN, WISCONSIN</p>				
SCALE	AS NOTED	DATE	PROJECT NO.	SHEET NO.
		JULY, 2000	K908-90229.02	
<p>FIGURE 3C</p>				
FILE NO.	CAD			

April 11, 2002

Attn: Stuart Boerst
McMahon Associates, Inc.
P. O. Box 1025
Neenah, WI 54947-1025

Stuart:

I believe that the list of properties listed are the legal description of these tax properties.

I went to the Register of Deeds at Oconto County and the Property Tax Dept. of the Town of Mountain, WI so I am confident these are accurate and true property descriptions with parcel numbers.

LaVern Knoll

March 27, 2002

Mr. Larry Mauritz
13829 Highway "32"
Mountain, WI 54149

Re: Knolls Service Station Property
13825 Highway "32" - Mountain, Wisconsin
McM. No. K908-90229.02

Dear Mr. Mauritz:

This letter is to inform you that groundwater contamination, which appears to have originated on the Knolls Service Station property located at 13825 Highway "32", Mountain, Wisconsin, has migrated onto your property located at 13829 Highway "32", Mountain, Wisconsin. The levels of benzene, 1,2,4-trimethylbenzene, 1,3,5-trimethylbenzene, and methyl-tert-butyl-ether contamination in the groundwater on this property are above State of Wisconsin groundwater Enforcement Standards (ES), found in Chapter NR 140, Wisconsin Administrative Code. The estimated horizontal extent of groundwater contamination above the ES is shown on Figures #13, #14, and #15 (attached).

However, the environmental consultants who have investigated this contamination have informed me this groundwater contaminant plume is stable or receding, and will naturally degrade over time. I believe that allowing natural attenuation to complete the clean-up at this site will meet the requirements for case closure, which are found in Chapter NR 726, Wisconsin Administrative Code. I will be requesting the Wisconsin Department of Natural Resources (DNR) to accept natural attenuation as the final remedy for this site and grant case closure. Closure means the DNR will not be requiring any further investigation or clean-up action be taken, other than the reliance on natural attenuation.

Since the source of the groundwater contamination is not on your property, neither you nor any subsequent owners of the property will be held responsible for investigation or clean-up of this groundwater contamination, as long as you and any subsequent owners comply with the requirements of Section 292.13, Wisconsin Statutes, including allowing access to the property for environmental investigation or clean-up, if access is required.

Page 2
March 27, 2002

Mr. Larry Mauritz

Further information on the requirements of Section 292.13, Wisconsin Statutes and/or to obtain a copy of the Wisconsin Department of Natural Resources (DNR)'s Publication RR-589, Fact Sheet 10: "Guidance For Dealing With Properties Affected By Off-Site Contamination", you may call (800)367-6076 for calls originating in Wisconsin, or (608)264-6020 for calls originating out of state or within the Madison area.

For your information, attached is a copy of the Wisconsin DNR's Fact Sheet, entitled "What Landowners Should Know: Information About Using Natural Attenuation To Clean-Up Contaminated Groundwater".

The Wisconsin DNR will not review this Case Closure request for at least 30-days after the date of this letter. As an affected property owner, you have the right to contact the DNR to provide any technical information you may have that indicates Case Closure should not be granted for this site. If you would like to submit any information to the DNR, which is relevant to this closure request, you should mail that information to:

Ms. Cathy Rodda
Wisconsin Department of Natural Resources
101 North Ogden Road - P.O. Box 127
Peshtigo, WI 54157
Telephone: (715)582-5048

If this case is closed, all properties within the site boundaries where groundwater contamination exceeds Chapter NR 140 groundwater ES will be listed on the DNR's geographic information system (GIS) Registry of Closed Remediation Sites. The information on the GIS Registry includes maps showing the location of properties in Wisconsin where groundwater contamination above Chapter NR 140 ES was found at the time the case was closed. This GIS Registry will be available to the general public on the DNR's web site. Please review the enclosed Legal Description of your property and notify me within the next 30-days if the legal description is incorrect.

Legal Description Of Affected Property:

The part of the NW $\frac{1}{4}$ of the SW $\frac{1}{4}$ and part of the NE $\frac{1}{4}$ of the SW $\frac{1}{4}$, both of Section 11, Township 31 North, Range 16 East, being described as follows:

Commencing at the SW corner of the NE $\frac{1}{4}$ of the SW $\frac{1}{4}$ of said Section (as monumented by Eddie Anderson R.L.S.), Thence N9°58' 02" W. 276.30 feet to a point on the E'ly right of way line of the former Chicago and Northwestern Railroad for a place of beginning.

Mr. Larry Mauritz

Thence N'ly along said E'ly right of way line being a curve to the right having a radius of 2,814.79 feet, a arc distance of 250.03 feet, the chord distance of said arc being 249.95 feet, a chord bearing of N 11° 40' 42" W. thence N 84° 15' E 257.87 feet to the W'ly right of way line of State Hwy 32, thence S'ly along said W'ly right of way line being a curve to the left having a radius of 1,960.08 feet, an arc distance of 106.47 feet, the chord distance of said arc being 106.46 feet, a chord bearing of S 17° 48' 03" E., thence S 56° 32' 37" W 107.50 feet, thence S 48° 53' 52" W 152.96 feet to the place of beginning.

Should you or any subsequent property owner wish to construct or reconstruct a well on this property, special well construction standards may be necessary to protect the well from the residual groundwater contamination. Any well driller who proposes to construct a well on this property will need to call Diggers Hotline [(800)242-8511], if the property is located outside of the service area of a municipally-owned water system, or contact the Drinking Water program within the DNR, if the property is located within the designated service area of a municipally-owned water system, to determine if there is a need for special well construction standards.

Once the DNR makes its decision on this Case Closure request, it will be documented in a letter. If the DNR grants Case Closure, you may obtain a copy of this letter by requesting a copy from me, by writing to the agency address given above, or by accessing the DNR GIS Registry of Closed Remediation Sites on the internet at www.dnr.state.wi.us/org/at/et/geo/gwur. A copy of the closure letter is included as part of the site file on the GIS Registry of Closed Remediation Sites.

If you need additional information, you may contact me or Cathy Rodda of the DNR. My address and telephone number is as follows:

LaVern Knoll
15565 Meadow Circle
Mountain, WI 54149
Telephone: (715)276-7197

Sincerely,

LaVern Knoll

LK:car
cc: Stuart Boerst - McMahon Associates, Inc.
Enclosures

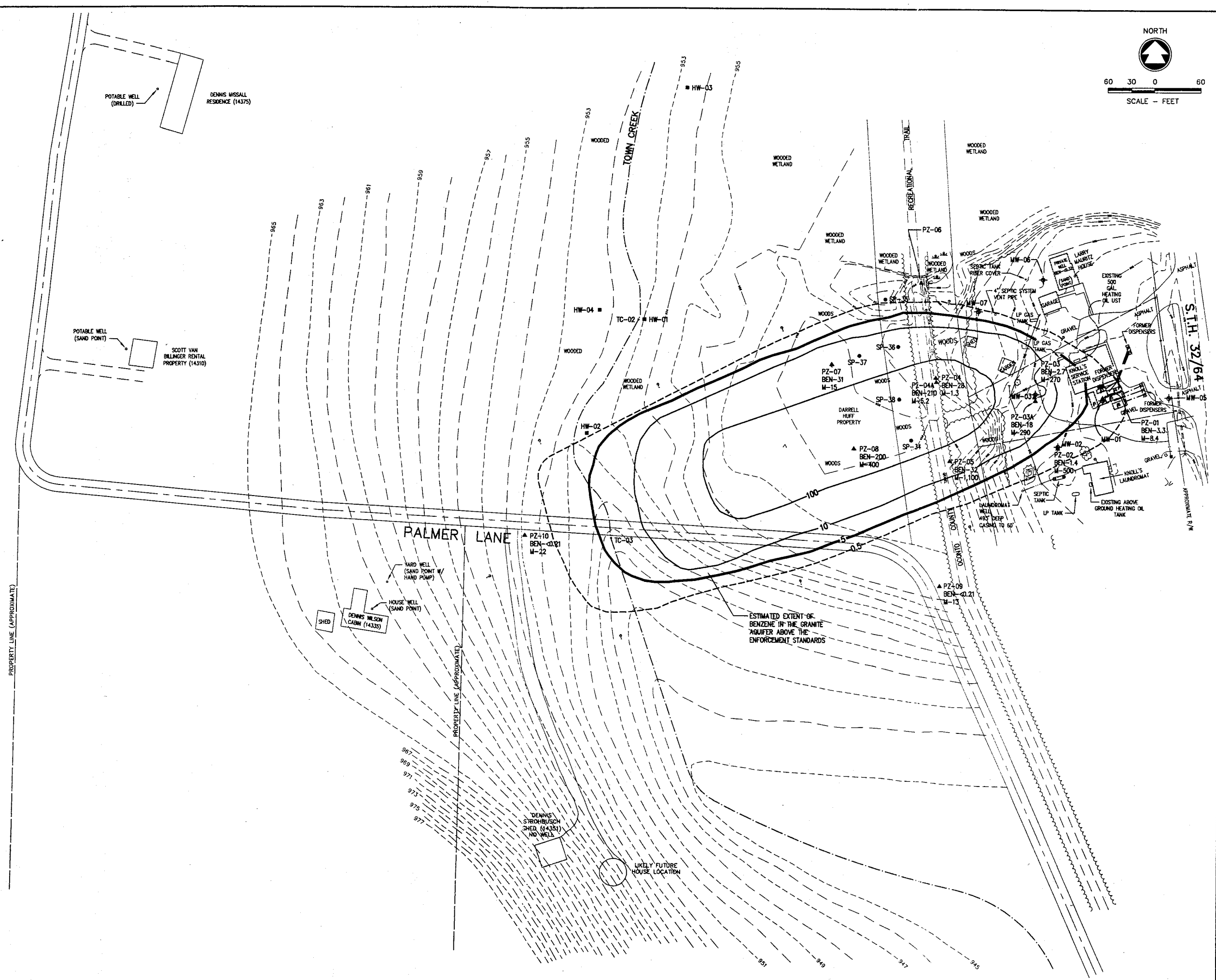
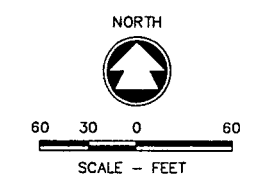

NOTE:
ACTUAL LOCATION OF CABIN,
SHED, AND WELL IS 200' WEST
OF SHOWN LOCATION

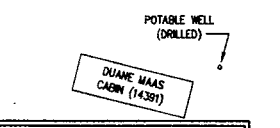

- LEGEND**
- ESTIMATED EXTENT OF BENZENE CONTAMINATION ABOVE THE PREVENTIVE ACTION LIMIT IN THE GRANITE AQUIFER
 - ESTIMATED EXTENT OF BENZENE CONTAMINATION ABOVE THE ENFORCEMENT STANDARDS IN THE GRANITE AQUIFER
 - MW-01 MONITORING WELL LOCATION
 - PZ-01 PIEZOMETER LOCATION
 - TC-02 TOWN CREEK SURFACE WATER SAMPLE LOCATION
 - NS NOT SAMPLED
 - U FORMER UNDERGROUND STORAGE TANK
 - LOST PIPING
 - PROPERTY BOUNDARY (APPROXIMATE)
 - BEN-38 BENZENE CONCENTRATIONS IN THE GROUNDWATER (ug/l)
 - M-28 METHYL-TERTIARY-BUTYL-ETHER IN THE GROUNDWATER (ug/l)
 - 50 BENZENE ISOCONCENTRATIONS IN THE GRANITE AQUIFER (ug/l)
 - H HAND AXED BORING
 - P PRIVATE DRINKING WELL
 - E OVERHEAD ELECTRIC LINE
 - T UNDERGROUND TELEPHONE LINE
 - W UNDERGROUND WATER LINE

TANK #	VOL. (gallons)	CONTENTS
1	8,000 Gallons	UNLEADED
2	100 Gallons	FUEL OIL
3	1,000 Gallons	DIESEL
4	3,000 Gallons	UNLEADED
5	4,000 Gallons	UNLEADED
6	8,000 Gallons	UNLEADED

**BENZENE ISOCONCENTRATIONS IN THE GRANITE AQUIFER
KNOLL'S SERVICE STATION PROPERTY
MOUNTAIN, WISCONSIN**

SCALE: 1" = 120'
DATE: JULY, 2000
PROJECT NO.: K908-90229.02

SHEET NO. **FIGURE 14**

FILE NO. CAD

DESIGNED: RWH/MJA
CHECKED: []

McMAHON ENGINEERS ARCHITECTS ASSOCIATES, INC. SURVEYORS
1445 McMahon Drive Neenah, WI 54956
P.O. Box 1025 Neenah, WI 54957-1025
TEL: 920-751-4200 FAX: 920-751-1284

E:\DWG\K908\90229.02\Fig-14.dwg 03/27/02 9:12 AM

BENZENE ISOCENTERS & MTBE IN THE SAND AQUIFER

KNOLL'S SERVICE STATION - MOUNTAIN, WISCONSIN

DESIGNED
 DRAWN
 R/WG/MJA
 CHECKED

McMahon Associates, Inc. provides the design and data required for this project. The client and/or recipient agrees to the extent of the design and data provided by McMahon Associates, Inc. The client and/or recipient agrees to indemnify and hold McMahon Associates, Inc. harmless for any and all claims, damages, costs, and expenses, including reasonable attorneys' fees, arising out of or from the use of the design and data provided by McMahon Associates, Inc. McMahon Associates, Inc. is not responsible for the accuracy or completeness of the information provided by the client and/or recipient.

McMahon Associates, Inc.
 1445 McMahon Drive
 Neenah, WI 54956
 P.O. Box 1025
 Neenah, WI 54957-1025
 TEL: 920-751-4200 FAX: 920-751-4284

NO.	DATE	REVISION

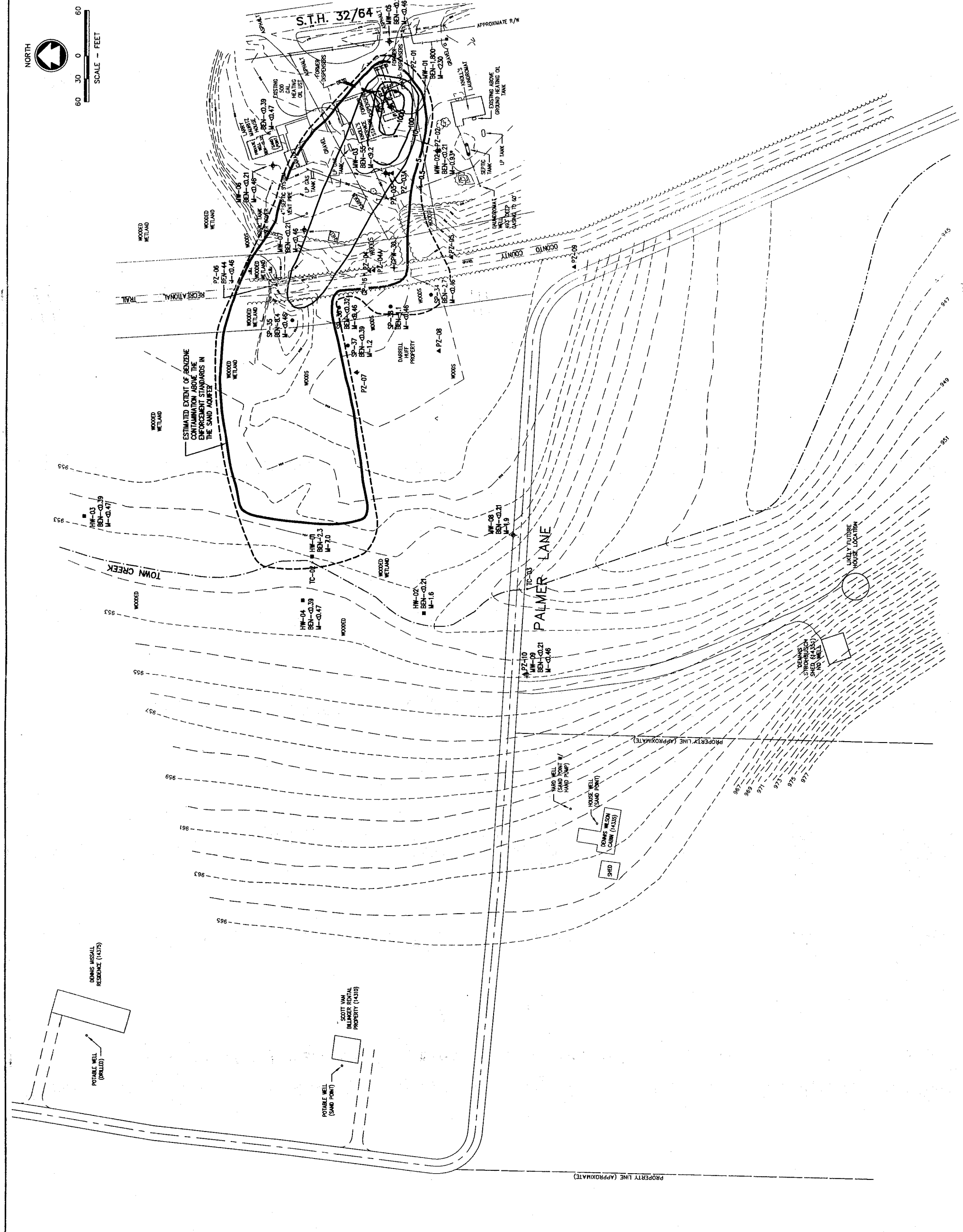

LEGEND

ESTIMATED EXTENT OF BENZENE CONTAMINATION ABOVE THE PREVENTIVE CONTAMINATION ACTION (PCA) STANDARD IN THE SAND AQUIFER

ESTIMATED EXTENT OF BENZENE CONTAMINATION ABOVE THE ENFORCEMENT STANDARDS IN THE SAND AQUIFER

MONITORING WELL LOCATION

PRECEDENT LOCATION

WELL (SAND POINT) W/ HAND PUMP

HOUSE WELL (SAND POINT)

NOT SAMPLED

WINDY UNDERGROUND STORAGE TANK

LIST PIPING

PROPERTY BOUNDARY (APPROXIMATE)

PROPERTY BOUNDARY (APPROXIMATE)

BENZENE CONCENTRATIONS IN THE GROUNDWATER (mg/l) (07/17/00)

MTBE CONCENTRATIONS IN THE GROUNDWATER (mg/l) (07/17/00)

HAND LAUNCH MONITORING PRIVATE OWNERS WELL

OVERHEAD ELECTRIC LINE UNDERGROUND TELEPHONE LINE UNDERGROUND WATER LINE

FORMER UNDERGROUND STORAGE TANKS

TANK #	VOL. (gallons)	CONTENTS
1	5,000 Gallons	UNLEADED
2	100 Gallons	FUEL OIL
3	1,000 Gallons	DIESEL
4	3,000 Gallons	UNLEADED
5	4,000 Gallons	UNLEADED
6	5,000 Gallons	UNLEADED

NOTES:
 ACTUAL LOCATION OF CABIN, SHED, AND WELL IS 200' WEST OF SHOWN LOCATION

SCOTT VAN BALINGER RENTAL PROPERTY (14310)

POTABLE WELL (SAND POINT)

POTABLE WELL (DRILLED)

DENNIS WILSON CABIN (14339)

SHED

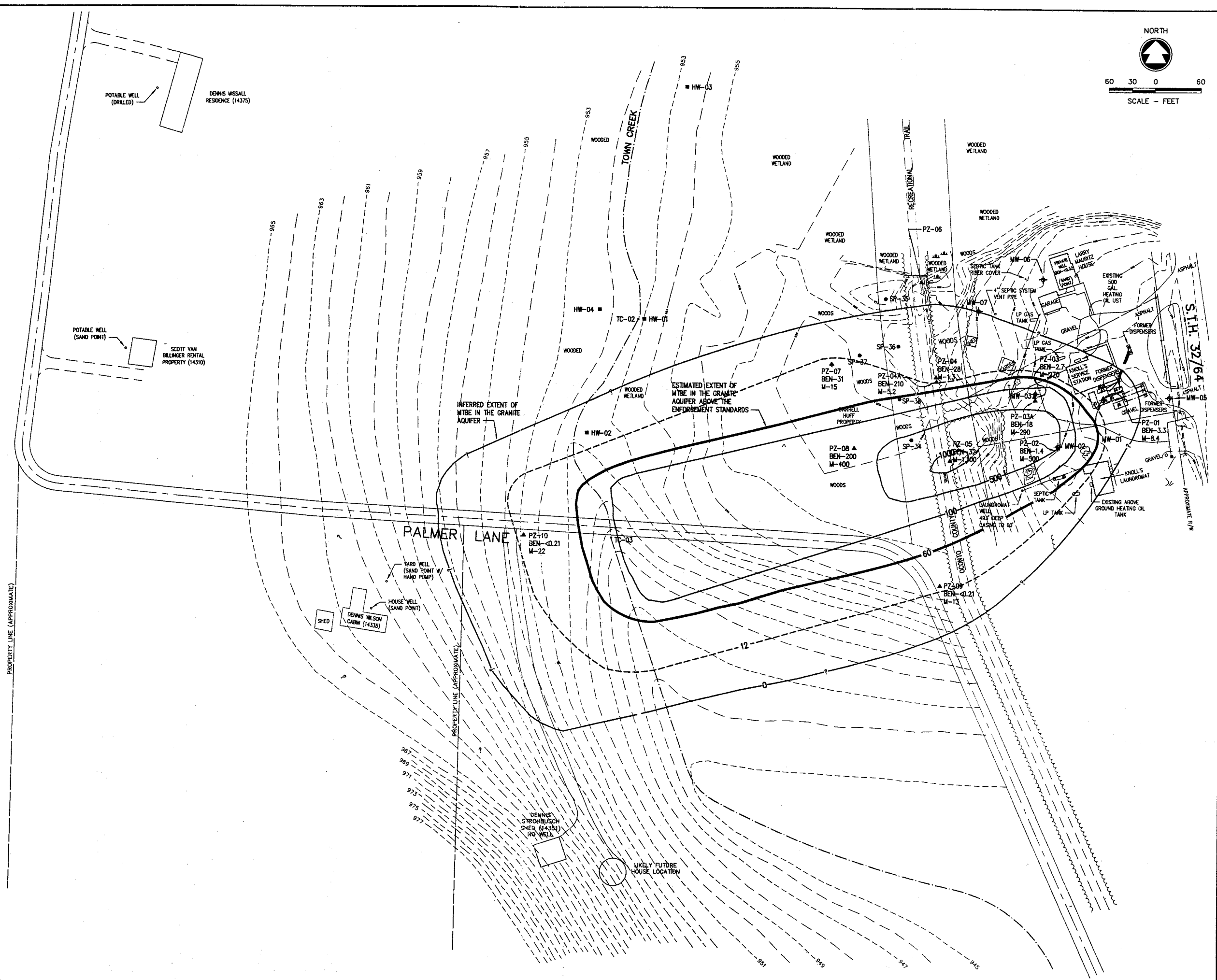
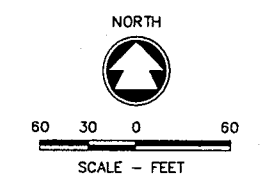

NOTE:
ACTUAL LOCATION OF CABIN,
SHED, AND WELL IS 200' WEST
OF SHOWN LOCATION

LEGEND

- ESTIMATED EXTENT OF MTBE IN THE GRANITE AQUIFER ABOVE THE PREVENTIVE ACTION LIMITS
- ESTIMATED EXTENT OF MTBE CONTAMINATION ABOVE THE MTHS-10 ENFORCEMENT STANDARDS IN THE GRANITE AQUIFER
- MW-01 MONITORING WELL LOCATION
- PZ-01 PIEZOMETER LOCATION
- TC-02 TOWN CREEK SURFACE WATER SAMPLE LOCATION
- NS NOT SAMPLED
- FORMER UNDERGROUND STORAGE TANK
- LIST PIPING
- PROPERTY BOUNDARY (APPROXIMATE)
- BEN-2.8 BENZENE CONCENTRATIONS IN THE GROUNDWATER (µg/l)
- M-41 METHYL-TERT-BUTYL-ETHER IN THE GROUNDWATER (µg/l)
- 1000 MTBE ISOCONCENTRATIONS IN THE GRANITE AQUIFER (µg/l)
- HAND AUGER BORING
- PRIVATE DRINKING WELL
- OVERHEAD ELECTRIC LINE
- UNDERGROUND TELEPHONE LINE
- UNDERGROUND WATER LINE

TANK #	VOL. (gallons)	CONTENTS
1	8,000 Gallons	UNLEADED
2	100 Gallons	FUEL OIL
3	1,000 Gallons	DIESEL
4	3,000 Gallons	UNLEADED
5	4,000 Gallons	UNLEADED
6	8,000 Gallons	UNLEADED

**MTBE ISOCONCENTRATIONS IN THE GRANITE AQUIFER
KNOLL'S SERVICE STATION PROPERTY
MOUNTAIN, WISCONSIN**

DESIGNED	NO.	REVISION
DRAWN	DATE	
RVC/HJA	JULY, 2000	
CHECKED	PROJECT NO.	
	K906-90229.02	
SHEET NO.		
FIGURE 15		
FILE NO.		
CAD		

McMahon Associates, Inc. provides this drawing and data, regardless of form, as advisory only. It is not to be used for any legal or regulatory purposes without the written consent of McMahon Associates, Inc. 1445 McMahon Drive, Neenah, WI 54956. Mailing Address: 1445 McMahon Drive, Neenah, WI 54956. TEL: 920-751-4200 FAX: 920-751-4200

E:\WORKING\906\90229.02\FIG-15.dwg 03/27/02 9:16 AM

U.S. Postal Service
CERTIFIED MAIL RECEIPT
(Domestic Mail Only; No Insurance Coverage Provided)

7001 2510 0004 7887 6682

Postage	\$.80
Certified Fee	2.10
Return Receipt Fee (Endorsement Required)	
Restricted Delivery Fee (Endorsement Required)	1.50
Total Postage & Fees	\$ 4.40



Sent To Larry Mauvitz
 Street, Apt. No., or PO Box No. 13829 Highway '32'
 City, State, ZIP+4 MOUNTAIN WI 54149

PS Form 3800, January 2001 See Reverse for Instructions

SENDER: COMPLETE THIS SECTION

- Complete items 1, 2, and 3. Also complete item 4 if Restricted Delivery is desired.
- Print your name and address on the reverse so that we can return the card to you.
- Attach this card to the back of the mailpiece, or on the front if space permits.

1. Article Addressed to:
 MR. Larry Mauvitz
 13829 Highway "32"
 MOUNTAIN WI 54149

2. Article Number
 (Transfer from service label) 7001 2510 0004 7887 6682

COMPLETE THIS SECTION ON DELIVERY

A. Signature Larita Mauvitz Agent Addr

B. Received by (Printed Name) Larita Mauvitz C. Date of 4-9-02

D. Is delivery address different from item 1?
 If YES, enter delivery address below:

3. Service Type
 Certified Mail Express Mail
 Registered Return Receipt for Merchandise
 Insured Mail C.O.D.

4. Restricted Delivery? (Extra Fee) Yes

March 27, 2002

Mr. Darrell Huff
14365 County Road "W"
Mountain, WI 54149

Re: Knolls Service Station Property
13825 Highway "32" - Mountain, Wisconsin
McM. No. K908-90229.02

Dear Mr. Huff:

This letter is to inform you that groundwater contamination, which appears to have originated on the Knolls Service Station property located at 13825 Highway "32", Mountain, Wisconsin, has migrated onto your property located at 14365 County Road "W", Mountain, Wisconsin. The levels of benzene and methyl-tert-butyl-ether contamination in the groundwater on this property are above State of Wisconsin groundwater Enforcement Standards (ES), found in Chapter NR 140, Wisconsin Administrative Code. The estimated horizontal extent of groundwater contamination above the ES is shown on Figures #13, #14, and #15 (attached).

However, the environmental consultants who have investigated this contamination have informed me this groundwater contaminant plume is stable or receding, and will naturally degrade over time. I believe that allowing natural attenuation to complete the clean-up at this site will meet the requirements for case closure, which are found in Chapter NR 726, Wisconsin Administrative Code. I will be requesting the Wisconsin Department of Natural Resources (DNR) to accept natural attenuation as the final remedy for this site and grant case closure. Closure means the DNR will not be requiring any further investigation or clean-up action be taken, other than the reliance on natural attenuation.

Since the source of the groundwater contamination is not on your property, neither you nor any subsequent owners of the property will be held responsible for investigation or clean-up of this groundwater contamination, as long as you and any subsequent owners comply with the requirements of Section 292.13, Wisconsin Statutes, including allowing access to the property for environmental investigation or clean-up, if access is required.

Page 2
March 27, 2002

Mr. Darrell Huff

Further information on the requirements of Section 292.13, Wisconsin Statutes and/or to obtain a copy of the Wisconsin Department of Natural Resources (DNR)'s Publication RR-589, Fact Sheet 10: "Guidance For Dealing With Properties Affected By Off-Site Contamination", you may call (800)367-6076 for calls originating in Wisconsin, or (608)264-6020 for calls originating out of state or within the Madison area.

For your information, attached is a copy of the Wisconsin DNR's Fact Sheet, entitled "What Landowners Should Know: Information About Using Natural Attenuation To Clean-Up Contaminated Groundwater".

The Wisconsin DNR will not review this Case Closure request for at least 30-days after the date of this letter. As an affected property owner, you have the right to contact the DNR to provide any technical information you may have that indicates Case Closure should not be granted for this site. If you would like to submit any information to the DNR, which is relevant to this closure request, you should mail that information to:

Ms. Cathy Rodda
Wisconsin Department of Natural Resources
101 North Ogden Road - P.O. Box 127
Peshtigo, WI 54157
Telephone: (715)582-5048

If this case is closed, all properties within the site boundaries where groundwater contamination exceeds Chapter NR 140 groundwater ES will be listed on the DNR's geographic information system (GIS) Registry of Closed Remediation Sites. The information on the GIS Registry includes maps showing the location of properties in Wisconsin where groundwater contamination above Chapter NR 140 ES was found at the time the case was closed. This GIS Registry will be available to the general public on the DNR's web site. Please review the enclosed Legal Description of your property and notify me within the next 30-days if the legal description is incorrect.

Legal Description Of Affected Property:

The Part of the NW $\frac{1}{4}$ of the SW $\frac{1}{4}$ of Section 11, Township 31 North, Range 16 East, in the Town of Mountain (formerly Armstrong), Oconto County, Wisconsin, lying West of the Chicago and Northwestern Railroad Right-of-way (abandoned). Excepting therefrom lands described at Volume 492 Records, Page 555; at Volume 727 Records, Page 541; at Volume 679 Records, Page 26; at Volume 716 Records, Page 671; at Volume 509 Records, Page 418; and at Volume 669 Records, Page 191, Oconto County Records.

Page 3
March 27, 2002

Mr. Darrell Huff

Should you or any subsequent property owner wish to construct or reconstruct a well on this property, special well construction standards may be necessary to protect the well from the residual groundwater contamination. Any well driller who proposes to construct a well on this property will need to call Diggers Hotline [(800)242-8511], if the property is located outside of the service area of a municipally-owned water system, or contact the Drinking Water program within the DNR, if the property is located within the designated service area of a municipally-owned water system, to determine if there is a need for special well construction standards.

Once the DNR makes its decision on this Case Closure request, it will be documented in a letter. If the DNR grants Case Closure, you may obtain a copy of this letter by requesting a copy from me, by writing to the agency address given above, or by accessing the DNR GIS Registry of Closed Remediation Sites on the internet at www.dnr.state.wi.us/org/at/et/geo/gwur. A copy of the closure letter is included as part of the site file on the GIS Registry of Closed Remediation Sites.

If you need additional information, you may contact me or Cathy Rodda of the DNR. My address and telephone number is as follows:

LaVern Knoll
15565 Meadow Circle
Mountain, WI 54149
Telephone: (715)276-7197

Sincerely,

LaVern Knoll

LK:car

cc: Stuart Boerst - McMahon Associates, Inc.

Enclosures

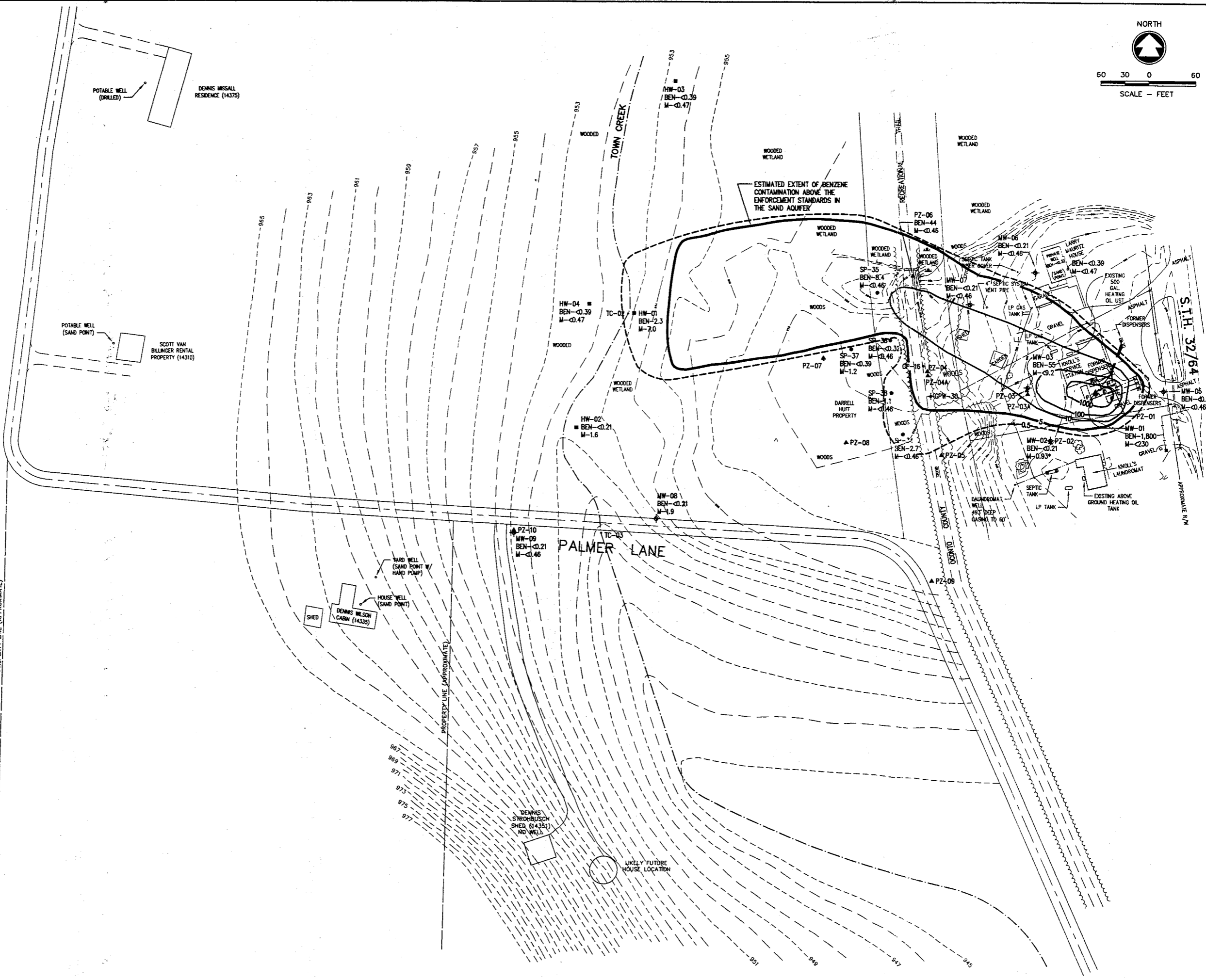
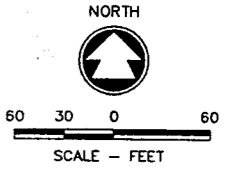

NOTE:
ACTUAL LOCATION OF CABIN,
SHED, AND WELL IS 200' WEST
OF SHOWN LOCATION

POTABLE WELL
(DRILLED)

DIANE MAAS
CABIN (14391)

LEGEND

- ESTIMATED EXTENT OF BENZENE CONTAMINATION ABOVE THE PREVENTIVE ACTION LIMITS IN THE SAND AQUIFER
- ESTIMATED EXTENT OF BENZENE CONTAMINATION ABOVE THE ENFORCEMENT STANDARDS IN THE SAND AQUIFER
- MW-01 MONITORING WELL LOCATION
- PZ-01 PIEZOMETER LOCATION
- TC-02 TOWN CREEK SURFACE WATER SAMPLE LOCATION
- NS NOT SAMPLED
- # FORMER UNDERGROUND STORAGE TANK
- UST PIPING
- PROPERTY BOUNDARY (APPROXIMATE)
- BEN-85 BENZENE CONCENTRATIONS IN THE GROUNDWATER (mg/l) (07/17/01)
- M-40 METHYL-TERTIARY-BUTYL-ETHER IN THE GROUNDWATER (mg/l) (07/17/01)
- HAND AUGER BORING
- PRIVATE DRINKING WELL
- O-E- OVERHEAD ELECTRIC LINE
- T- UNDERGROUND TELEPHONE LINE
- W- UNDERGROUND WATER LINE

TANK #	VOL. (gallons)	CONTENTS
1	8,000 Gallons	UNLEADED
2	100 Gallons	FUEL OIL
3	1,000 Gallons	DIESEL
4	3,000 Gallons	UNLEADED
5	4,000 Gallons	UNLEADED
6	6,000 Gallons	UNLEADED

**BENZENE ISOCONCENTRATIONS & MTBE
IN THE SAND AQUIFER**

KNOLL'S SERVICE STATION PROPERTY - MOUNTAIN, WISCONSIN

SCALE: 1" = 120'

DATE: JULY, 2000

PROJECT NO: K508-90229.02

SHEET NO:

**FIGURE
13**

FILE NO:
CAD

DESIGNED: RWC/AJA

DRAWN: RWC/AJA

CHECKED:

McMATH ASSOCIATES, INC. ENGINEERS ARCHITECTS SURVEYORS
1445 McMath Drive Neenah, WI 54956
P.O. Box 1025 Neenah, WI 54957-1025
TEL: 920-751-4200 FAX: 920-751-4284

E:\DWG\K508\90229.02\FIG-13.dwg 03/27/02 8:58 AM

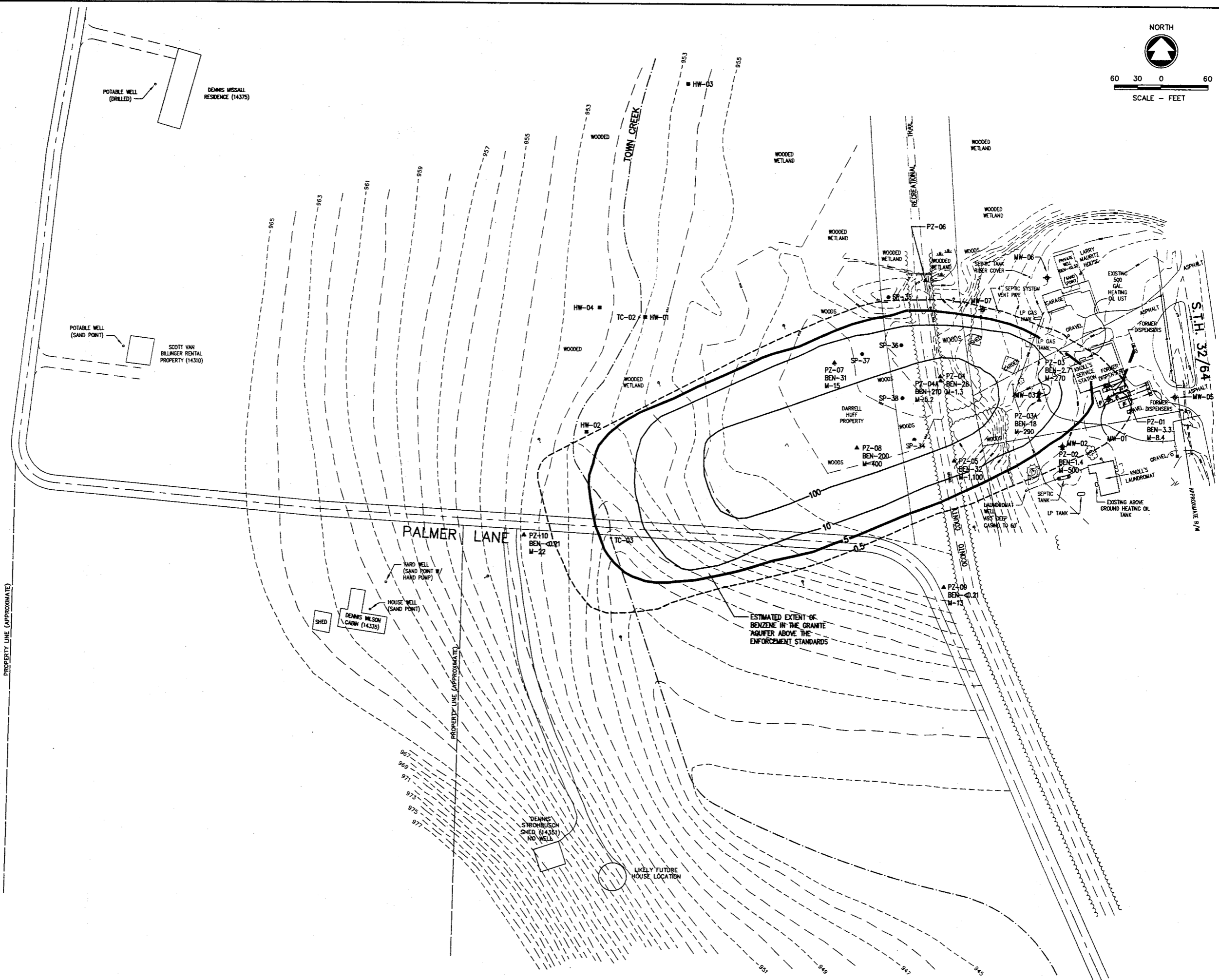
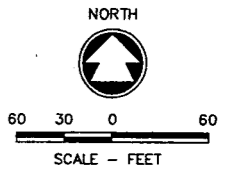

NOTE:
ACTUAL LOCATION OF CABIN,
SHED, AND WELL IS 200' WEST
OF SHOWN LOCATION

POTABLE WELL
(DRILLED)

DIANE MAAS
CABIN (14381)

LEGEND

- ESTIMATED EXTENT OF BENZENE CONTAMINATION ABOVE THE PREVENTIVE ACTION LIMIT IN THE GRANITE AQUIFER
- ESTIMATED EXTENT OF BENZENE CONTAMINATION ABOVE THE ENFORCEMENT STANDARDS IN THE GRANITE AQUIFER
- MW-01 MONITORING WELL LOCATION
- PZ-01 PIEZOMETER LOCATION
- TC-02 TOWN CREEK SURFACE WATER SAMPLE LOCATION
- NS NOT SAMPLED
- FORMER UNDERGROUND STORAGE TANK
- UST PIPING
- PROPERTY BOUNDARY (APPROXIMATE)
- BEN-36 BENZENE CONCENTRATIONS IN THE GROUNDWATER (ug/l)
- M-38 METHYLENE-TERTIARY-BUTYL-ETHER IN THE GROUNDWATER (ug/l)
- 50 BENZENE ISOCONCENTRATIONS IN THE GRANITE AQUIFER (ug/l)
- HAND AUGER BORING
- PRIVATE DRINKING WELL
- OVERHEAD ELECTRIC LINE
- UNDERGROUND TELEPHONE LINE
- UNDERGROUND WATER LINE

TANK #	VOL. (gallons)	CONTENTS
1	8,000 Gallons	UNLEADED
2	100 Gallons	FUEL OIL
3	1,000 Gallons	DIESEL
4	3,000 Gallons	UNLEADED
5	4,000 Gallons	UNLEADED
6	6,000 Gallons	UNLEADED

**BENZENE ISOCONCENTRATIONS IN THE GRANITE AQUIFER
KNOLL'S SERVICE STATION PROPERTY
MOUNTAIN, WISCONSIN**

SCALE: 1" = 120'

DATE: JULY, 2000

PROJECT NO.: K908-90229.02

SHEET NO. 14

FILE NO. CAD

DESIGNED: RWG/MJA

DRAWN: RWG/MJA

CHECKED: [Signature]

ENGINEERS: [Signature]
SURVEYORS: [Signature]
ASSOCIATES, INC. 1445 Melkshon Drive Neenah, WI 54956
P.O. Box 1025 Neenah, WI 54957-1025
TEL: 920-751-4200 FAX: 920-751-4284

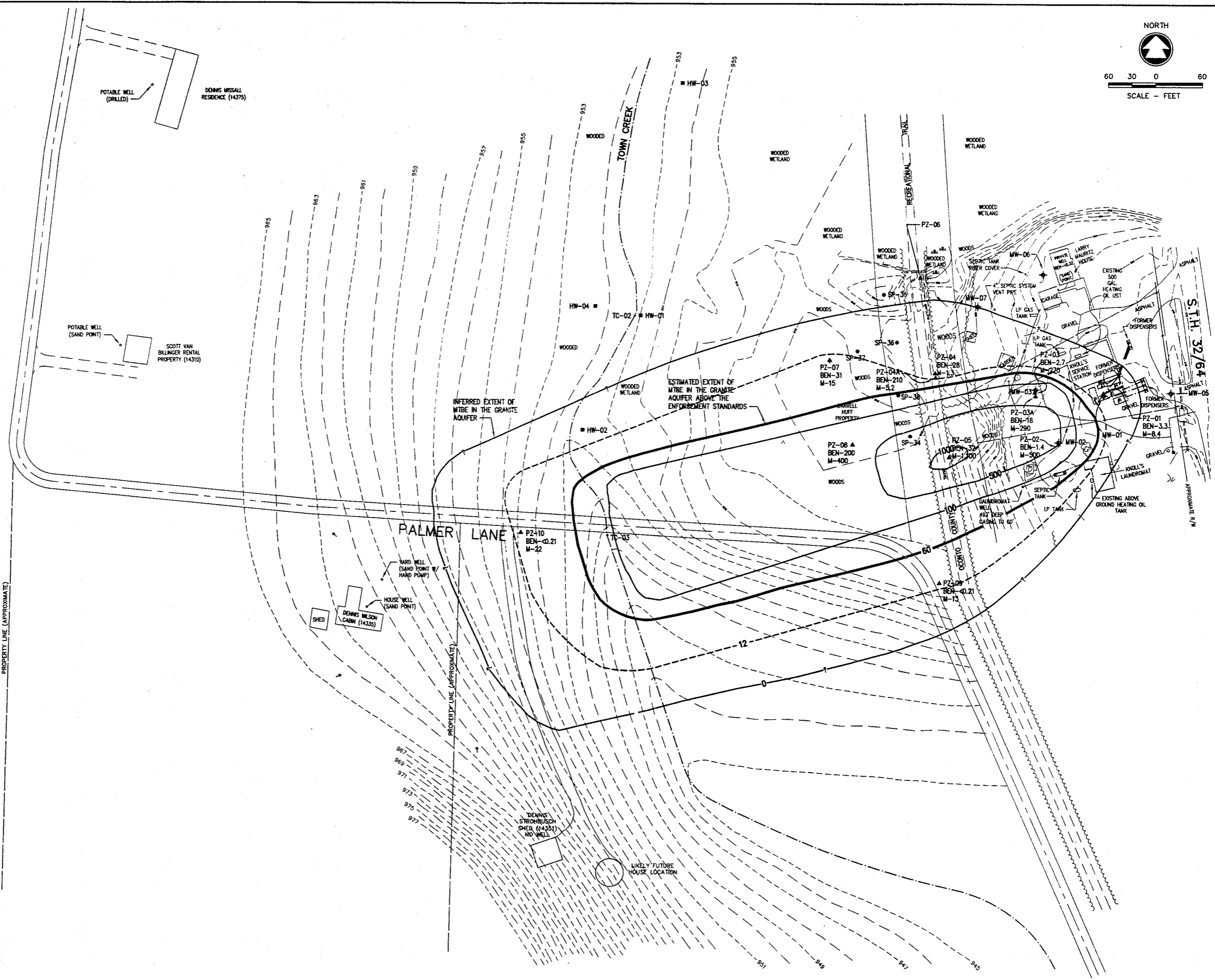
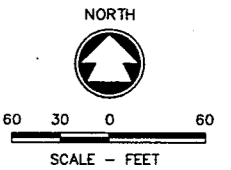

NOTE:
ACTUAL LOCATION OF CABIN, SHED, AND WELL IS 200' WEST OF SHOWN LOCATION

- LEGEND**
- ESTIMATED EXTENT OF MTBE IN THE GRANITE AQUIFER ABOVE THE PREVENTIVE ACTION LIMITS
 - ESTIMATED EXTENT OF MTBE CONTAMINATION ABOVE THE MTH-10 ENFORCEMENT STANDARDS IN THE GRANITE AQUIFER
 - ◆ MW-01 MONITORING WELL LOCATION
 - ▲ PZ-01 PIEZOMETER LOCATION
 - TC-02 TOWN CREEK SURFACE WATER SAMPLE LOCATION
 - NS NOT SAMPLED
 - FORMER UNDERGROUND STORAGE TANK
 - LIST PIPING
 - PROPERTY BOUNDARY (APPROXIMATE)
 - BEN-2.8 BENZENE CONCENTRATIONS IN THE GROUNDWATER (µg/l)
 - M-41 METHYL-TERT-BUTYL-ETHER IN THE GROUNDWATER (µg/l)
 - 1000 MTBE CONCENTRATIONS IN THE GRANITE AQUIFER (µg/l)
 - HAND AUGER BORING
 - PRIVATE DRINKING WELL
 - OHE OVERHEAD ELECTRIC LINE
 - UTL UNDERGROUND TELEPHONE LINE
 - UWL UNDERGROUND WATER LINE

TANK #	VOL. (gallons)	CONTENTS
1	8,000 Gallons	UNLEADED
2	100 Gallons	FUEL OIL
3	1,000 Gallons	DIESEL
4	3,000 Gallons	UNLEADED
5	4,000 Gallons	UNLEADED
6	5,000 Gallons	UNLEADED

**MTBE ISOCONCENTRATIONS IN THE GRANITE AQUIFER
KNOLL'S SERVICE STATION PROPERTY
MOUNTAIN, WISCONSIN**

SCALE: 1" = 120'
DATE: JULY, 2000
PROJECT NO.: K908-90229.02

SHEET NO. **FIGURE 15**

FILE NO. CAD

DESIGNED: RING/MJA
DRAWN: RING/MJA
CHECKED: []

McMATION ENGINEERS ASSOCIATES, INC. 1445 McLaughlin Drive Neenah, WI 54956
TEL: 920-751-4200 FAX: 920-751-4284

E:\DWG\K908\90229.02\FIG-15.dwg 03/27/02 9:16 AM

U.S. Postal Service
CERTIFIED MAIL RECEIPT
 (Domestic Mail Only; No Insurance Coverage Provided)

7001 2510 0004 7887 6743

Postage	\$ 1.80	
Certified Fee	2.10	
Return Receipt Fee (Endorsement Required)		
Restricted Delivery Fee (Endorsement Required)	1.50	
Total Postage & Fees	\$ 4.40	

Sent To: Darrell Huff
 Street, Apt. No., or PO Box No.: 14365 County RD W
 City, State, ZIP+4: Mountain View 54149

PS Form 3800, January 2001 See Reverse for Instructions

SENDER: COMPLETE THIS SECTION	COMPLETE THIS SECTION ON DELIVERY
<ul style="list-style-type: none"> Complete items 1, 2, and 3. Also complete item 4 if Restricted Delivery is desired. Print your name and address on the reverse so that we can return the card to you. Attach this card to the back of the mailpiece, or on the front if space permits. 	<p>A. Signature <input type="checkbox"/> Agent <input type="checkbox"/> Addressee <i>x Darrell Huff</i></p> <p>B. Received by (Printed Name) <input type="checkbox"/> Agent <input type="checkbox"/> Addressee <i>Darrell Huff</i></p> <p>C. Date of Delivery <i>4/1/02</i></p> <p>D. Is delivery address different from item 1? <input type="checkbox"/> Yes <input type="checkbox"/> No If YES, enter delivery address below:</p>
<p>1. Article Addressed to:</p> <p><i>MR Darrell Huff</i> <i>14365 County RD W</i> <i>MOUNTAIN VIEW 54149</i></p>	<p>3. Service Type</p> <p><input type="checkbox"/> Certified Mail <input type="checkbox"/> Express Mail <input type="checkbox"/> Registered <input type="checkbox"/> Return Receipt for Merchandise <input type="checkbox"/> Insured Mail <input type="checkbox"/> C.O.D.</p>
<p>2. Article Number: (Transfer from service label) <i>7001 2510 0004 7887 6743</i></p>	<p>4. Restricted Delivery? (Extra Fee) <input type="checkbox"/> Yes</p>

January 3, 2007

Ms. Connie Bolle
13825 Hwy '32'
Mountain, WI 54149

Re: Knolls Service Station Property
13825 Highway '32' – Mountain, Wisconsin
McM. No. K0908-960457.10

Dear Ms. Bolle:

This letter is to inform you that groundwater contamination, which originated on the Knolls Service Station property located at 13825 Highway '32', Mountain, Wisconsin currently exists on the property. The levels of benzene, ethylbenzene, toluene, total xylenes, total trimethylbenzenes, methyl-tert-butyl-ether and naphthalene contamination in the groundwater on this property are above State of Wisconsin groundwater Enforcement Standards (ES), found in Chapter NR 140, Wisconsin Administrative Code. The estimated horizontal extent of groundwater contamination above the ES is shown on Figures #13, #14, and #15 (attached).

However, the environmental consultants who have investigated this contamination have informed me this groundwater contaminant plume is stable or receding, and will naturally degrade over time. I believe that allowing natural attenuation to complete the clean-up at this site will meet the requirements for case closure, which are found in Chapter NR 726, Wisconsin Administrative Code. I will be requesting the Wisconsin Department of Natural Resources (DNR) to accept natural attenuation as the final remedy for this site and grant case closure. Closure means the Wisconsin DNR will not be requiring any further investigation or clean-up action be taken, other than the reliance on natural attenuation.

For information, attached is a copy of the Wisconsin DNR's Fact Sheet 10, entitled "Guidance for Dealing with Properties Affected by Off Site Contamination".

Page 2
January 3, 2006

Ms. Connie Bolle

The Wisconsin DNR will not close this case for at least 30-days after the date of this letter. As an affected property owner, you have the right to contact the Wisconsin DNR to provide any technical information you may have that indicates Case Closure should not be granted for this site. If you would like to submit any information to the Wisconsin DNR, which is relevant to this closure request, you should mail that information to:

Ms. Kristin DuFresne
Wisconsin Department of Natural Resources
2984 Shawano Avenue
P.O. Box 10448
Green Bay, WI 54307-0448

If this case is closed, all properties within the site boundaries where groundwater contamination exceeds Chapter NR 140 groundwater ES will be listed on the Wisconsin DNR's Geographic Information System (GIS) Registry of Closed Remediation Sites. The information on the GIS Registry includes maps showing the location of properties in Wisconsin where groundwater contamination above Chapter NR 140 ES was found at the time the case was closed. This GIS Registry will be available to the general public on the Wisconsin DNR's web site. Please review the attached (Attachment 1) Legal Description of your property and notify me within the next 30-days if the legal description is incorrect.

Should you or any subsequent property owner wish to construct or reconstruct a well on this property, special well construction standards may be necessary to protect the well from the residual groundwater contamination. Any well driller who proposes to construct a well on this property will need to call Diggers Hotline (800-242-8511), if the property is located outside of the service area of a municipally-owned water system, or contact the Drinking Water program within the Wisconsin DNR, if the property is located within the designated service area of a municipally-owned water system, to determine if there is a need for special well construction standards.

Once the Wisconsin DNR makes its decision on this Case Closure request, it will be documented in a letter. If the Wisconsin DNR grants Case Closure, you may obtain a copy of this letter by requesting a copy from me, by writing to the agency address given above, or by accessing the Wisconsin DNR GIS Registry of Closed Remediation Sites on the internet at www.dnr.state.wi.us/org/at/et/geo/gwur. A copy of the closure letter is included as part of the site file on the GIS Registry of Closed Remediation Sites.

Page 3
January 3, 2007

Ms. Connie Bolle

If you need additional information, you may contact me or Kristin DeFresne of the Wisconsin DNR. My address and telephone number is as follows:

LaVern Knoll
15565 Meadow Circle
Mountain, WI 54149
Telephone: (715)276-7197

Sincerely,



LaVern Knoll

LK:car

cc: Stuart Boerst – McMahon Group
Enclosures: Legal Description

UNITED STATES POSTAL SERVICE

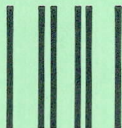

First-Class Mail
Postage & Fees Paid
USPS
Permit No. G-10

- Sender: Please print your name, address, and ZIP+4 in this box •

LAVERN KNOLL
15565 MEADOW CIRCLE,
MOUNTAIN, WI. 54149

SENDER: COMPLETE THIS SECTION

- Complete items 1, 2, and 3. Also complete item 4 if Restricted Delivery is desired.
- Print your name and address on the reverse so that we can return the card to you.
- Attach this card to the back of the mailpiece, or on the front if space permits.

1. Article Addressed to:

MS. CONNIE BOLLE
 P.O. BOX
 MOUNDVIL, WI. 54149

2. Article Number

(Transfer from service label)

902E ES9E 0000 0550 4002

COMPLETE THIS SECTION ON DELIVERY

A. Signature

Connie R Bolle Agent
 Addressee

B. Received by (Printed Name)

Connie R. Bolle

C. Date of Delivery

*1-8-07*D. Is delivery address different from item 1? YesIf YES, enter delivery address below: No

3. Service Type

- Certified Mail Express Mail
 Registered Return Receipt for Merchandise
 Insured Mail C.O.D.

4. Restricted Delivery? (Extra Fee)

 Yes

U.S. Postal Service™

CERTIFIED MAIL™ RECEIPT

(Domestic Mail Only; No Insurance Coverage Provided)

For delivery information visit our website at www.usps.com®

OFFICIAL USE

Postage	\$ 1.35
Certified Fee	2.40
Return Receipt Fee (Endorsement Required)	1.85
Restricted Delivery Fee (Endorsement Required)	
Total Postage & Fees	\$ 5.60



Sent To

Connie Bolle

Street, Apt. No.;
or PO Box No.

PO Box

City, State, ZIP+4

Mountain

7004 0550 0000 3653 3706

January 3, 2007

Mr. George Schmidt
Quality Carpet
13815 State Highway '32' & '64'
Mountain, WI 54149

Re: Knolls Service Station Property
13825 Highway '32' – Mountain, Wisconsin
McM. No. K0908-960457.10

Dear Mr Schmidt:

This letter is to inform you that groundwater contamination, which originated on the Knolls Service Station property located at 13825 Highway '32', Mountain, Wisconsin has migrated onto your property located at 13815 State Highway '32', Mountain, Wisconsin. The levels of benzene and methyl-tert-butyl-ether contamination in the groundwater on this property are above State of Wisconsin groundwater Enforcement Standards (ES), found in Chapter NR 140, Wisconsin Administrative Code. The estimated horizontal extent of groundwater contamination above the ES is shown on Figures #13, #14, and #15 (attached).

However, the environmental consultants who have investigated this contamination have informed me this groundwater contaminant plume is stable or receding, and will naturally degrade over time. I believe that allowing natural attenuation to complete the clean-up at this site will meet the requirements for case closure, which are found in Chapter NR 726, Wisconsin Administrative Code. I will be requesting the Wisconsin Department of Natural Resources (DNR) to accept natural attenuation as the final remedy for this site and grant case closure. Closure means the Wisconsin DNR will not be requiring any further investigation or clean-up action be taken, other than the reliance on natural attenuation.

Since the source of the groundwater contamination is not on your property, neither you nor any subsequent owner of your property will be held responsible for investigation or clean-up of this groundwater contamination, as long as you and any subsequent owners comply with the requirements of Section 292.13, Wisconsin Statutes, including allowing access to your property for environmental investigation or clean-up if access is required. For further information on the requirements of Section 292.13, Wisconsin Statutes, attached is a copy of the Wisconsin DNR publication #RR-589, Fact Sheet 10: Guidance for Dealing with Properties Affected by Off Site Contamination.

Page 2
January 3, 2007

Mr. George Schmidt

The Wisconsin DNR will not close this case for at least 30-days after the date of this letter. As an affected property owner, you have the right to contact the Wisconsin DNR to provide any technical information you may have that indicates Case Closure should not be granted for this site. If you would like to submit any information to the Wisconsin DNR, which is relevant to this closure request, you should mail that information to:

Ms. Kristin DuFresne
Wisconsin Department of Natural Resources
2984 Shawano Avenue
P.O. Box 10448
Green Bay, WI 54307-0448

If this case is closed, all properties within the site boundaries where groundwater contamination exceeds Chapter NR 140 groundwater ES will be listed on the Wisconsin DNR's Geographic Information System (GIS) Registry of Closed Remediation Sites. The information on the GIS Registry includes maps showing the location of properties in Wisconsin where groundwater contamination above Chapter NR 140 ES was found at the time the case was closed. This GIS Registry will be available to the general public on the Wisconsin DNR's web site. Please review the attached (Attachment 1) Legal Description of your property and notify me within the next 30-days if the legal description is incorrect.

Should you or any subsequent property owner wish to construct or reconstruct a well on this property, special well construction standards may be necessary to protect the well from the residual groundwater contamination. Any well driller who proposes to construct a well on this property will need to call Diggers Hotline (800-242-8511), if the property is located outside of the service area of a municipally-owned water system, or contact the Drinking Water program within the Wisconsin DNR, if the property is located within the designated service area of a municipally-owned water system, to determine if there is a need for special well construction standards.

Once the Wisconsin DNR makes its decision on this Case Closure request, it will be documented in a letter. If the Wisconsin DNR grants Case Closure, you may obtain a copy of this letter by requesting a copy from me, by writing to the agency address given above, or by accessing the Wisconsin DNR GIS Registry of Closed Remediation Sites on the internet at www.dnr.state.wi.us/org/at/et/geo/gwur. A copy of the closure letter is included as part of the site file on the GIS Registry of Closed Remediation Sites.

Page 3
January 3, 2007

Mr. George Schmidt

If you need additional information, you may contact me or Kristin DeFresne of the Wisconsin DNR. My address and telephone number is as follows:

LaVern Knoll
15565 Meadow Circle
Mountain, WI 54149
Telephone: (715)276-7197

Sincerely,

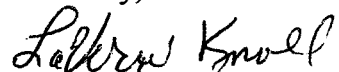

LaVern Knoll

LK:car

cc: Stuart Boerst – McMahon Group
Enclosures: Legal Description

UNITED STATES POSTAL SERVICE

GREEN BAY WI 543

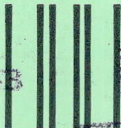

First-Class Mail
Postage & Fees Paid
USPS
Permit No. G-10

05 JAN 2007 PM 2 L

- Sender: Please print your name, address, and ZIP+4 in this box •

LAVERN KNOLL
15565 MEADOW CIRCLE
MOUNTAIN, WI. 54149

R001

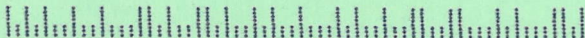

SENDER: COMPLETE THIS SECTION

- Complete items 1, 2, and 3. Also complete item 4 if Restricted Delivery is desired.
- Print your name and address on the reverse so that we can return the card to you.
- Attach this card to the back of the mailpiece, or on the front if space permits.

1. Article Addressed to:

MR. George Schmidt
 P.O. BOX
 Lakewood, WI 54138

2. Article Number

(Transfer from service label)

7004 0550 0000 3653 3690

COMPLETE THIS SECTION ON DELIVERY

A. Signature

X

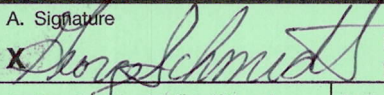
 Agent AddresseeB. Received by (*Printed Name*)

C. Date of Delivery

 D. Is delivery address different from item 1? Yes
 If YES, enter delivery address below: No

3. Service Type

 Certified Mail Express Mail Registered Return Receipt for Merchandise Insured Mail C.O.D.4. Restricted Delivery? (*Extra Fee*) Yes

U.S. Postal Service™

CERTIFIED MAIL™ RECEIPT

(Domestic Mail Only; No Insurance Coverage Provided)

For delivery information visit our website at www.usps.com®

OFFICIAL USE

Postage	\$ 1.35
Certified Fee	2.40
Return Receipt Fee (Endorsement Required)	1.85
Restricted Delivery Fee (Endorsement Required)	
Total Postage & Fees	\$ 5.60



Sent To

Quality Carpet

Street, Apt. No.;
or PO Box No.

PO Box

City, State, ZIP+4

Lakewood 54138

7004 0550 0000 3653 3690 069E E59E 0000 0550 4007

McMAHON ASSOCIATES, INC.

ENGINEERS ■ ARCHITECTS
PROJ. MGRS. ■ SURVEYORS

1445 McMahon Drive Neenah, WI 54956
Mailing Address: P.O. Box 1025 Neenah, WI 54957-1025
Tel: (920) 751-4200 Fax: (920) 751-4284
e-mail: mcm@mcmgrp.com

April 15, 2002

RIGHT-OF-WAY

Mr. Robert Skalitzky
Oconto County Forestry & Parks Administrator
301 Washington Street
Oconto, WI 54153-1621

Re: Notification of Groundwater Contamination
Recreational Trail - Mountain, Wisconsin
McM. No. K908-90229.02

Dear Mr. Skalitzky:

The purpose of this letter is to notify the Oconto County Office of Forestry & Parks, on behalf of Knoll's Service Station, that petroleum contaminated groundwater exists beneath Recreational Trail right-of-way, Mountain, Wisconsin. Attached are Tables #1 and #5 and Figures #13, #14, and #15. Table #1 summarizes the depth to groundwater at various monitoring wells associated with the Knoll's Service Station project. Table #5 summarizes the groundwater monitoring data. Figures #13, #14, and #15 show the estimated extent of groundwater contamination in the sand and granite.

If Oconto County encounters petroleum contamination during construction activities, the contaminated saturated soil and groundwater must be managed in accordance with applicable regulations.

Please sign this letter acknowledging receipt of this notification and send a copy back to me. If you have any questions, please contact me.

Very truly yours,
McMahon Associates, Inc.

Oconto County Office of Forestry & Parks

Stuart A. Boerst, P.S., P.H.
Senior Hydrogeologist

Robert Skolitzky Date

SAB:car
cc: LaVern Knoll - Knoll's Service Station

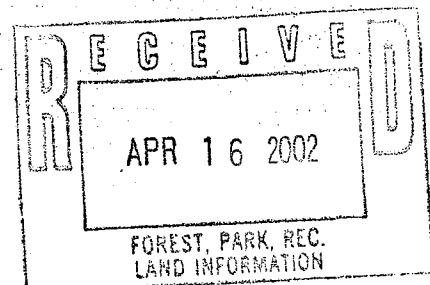

McMAHON ASSOCIATES, INC.

ENGINEERS ■ ARCHITECTS
PROJ. MGRS. ■ SURVEYORS

1445 McMahon Drive Neenah, WI 54956
Mailing Address: P.O. Box 1025 Neenah, WI 54957-1025
Tel: (920) 751-4200 Fax: (920) 751-4284
e-mail: mcm@mcmgrp.com

April 2, 2002

RIGHT-OF-WAY

Ms. Deb Uhlenbrauk, Clerk/Treasurer
Town of Mountain
P.O. Box 95
Mountain, WI 54149

Re: Notification of Groundwater Contamination
Palmer Lane Right-of-Way - Mountain, Wisconsin
McM. No. K908-90229.02

Dear Ms. Uhlenbrauk

The purpose of this letter is to notify the Town of Mountain, on behalf of Knoll's Service Station, that petroleum contaminated groundwater exists in the Palmer Lane right-of-way, Mountain, Wisconsin. Attached are Tables #1 and #5 and Figures #14 and #15. Table #1 summarizes the depth to groundwater at various monitoring wells associated with the Knoll's Service Station project. Table #5 summarizes the groundwater monitoring data. Figures #14 and #15 show the estimated extent of groundwater contamination in the granite bedrock.

The petroleum contaminated groundwater beneath the right-of-way exists primarily in the granite. Trace amounts of petroleum compounds at concentrations in compliance with the NR 140 Groundwater Enforcement Standards (ES), may exist in the groundwater located in the sand above the granite. If the Town of Mountain encounters petroleum contamination during construction activities, the contaminated saturated soil and groundwater must be managed in accordance with applicable regulations.

Please sign this letter acknowledging receipt of this notification and send a copy back to me. If you have any questions, please contact me.

Very truly yours,
McMahon Associates, Inc.

Town of Mountain



Stuart A. Boerst, P.S., P.H.
Senior Hydrogeologist



(authorized signature & date)

SAB:car

cc: LaVern Knoll - Knoll's Service Station

Table #1
 GROUNDWATER ELEVATION & MONITORING WELL INFORMATION SUMMARY
 Knoll's Mobile Service - Mountain, WI

Well Name	Date Measured	Depth To Groundwater (PVC top)(ft)	Groundwater Elevation (feet)	Water Depth Below Ground Surface (feet)	Reference Elevation (PVC top)(ft)	Ground Elevation (feet)	Total Well Depth (ground surface)(ft)	Total Well Depth (PVC top)(ft)	Top Screen Elevation (feet)	Length Of Screen (feet)	Free Product Thickness (feet)
SP-34	02/04/98	5.80	954.71	4.65	960.51	959.36	7.35	8.50	955.01	3	0
	07/08/99	5.62	954.89	4.47							0
	01/18/00	5.63	954.88	4.48							0
	06/15/00	5.39	955.12	4.24							0
	10/19/00	5.35	955.16	4.20							0
	02/07/01	5.24	955.27	4.09							0
	07/13/01	5.79	954.72	4.64							0
SP-35	02/04/98	4.50	955.06	1.10	959.56	956.16	5.10	8.50	954.06	3	0
	07/08/99	4.47	955.09	1.07							0
	01/18/00	4.69	954.87	1.29							0
	06/15/00	4.40	955.16	1.00							0
	10/19/00	4.42	955.14	1.02							0
	02/07/01	4.47	955.09	1.07							0
	07/13/01	4.82	954.74	1.42							0
SP-36	02/04/98	6.45	955.03	2.90	961.48	957.93	5.15	8.70	955.78	3	0
	07/08/99	8.28	953.20	4.73							0
	01/18/00	6.58	954.90	3.03							0
	06/15/00	6.26	955.22	2.71							0
	10/19/00	6.36	955.22	2.71							0
	02/07/01	6.27	955.21	2.72							0
	07/13/01	6.66	954.82	3.11							0
SP-37	02/04/98	8.10	954.67	3.39	962.77	958.06	3.79	8.50	957.27	3	0
	01/18/00	8.57	954.20	3.86							0
	06/15/00	7.70	955.07	2.99							0
	10/19/00	8.24	954.53	3.53							0
	02/07/01	7.99	954.78	3.28							0
	07/13/01	8.40	954.37	3.69							0
SP-38	02/04/98	6.18	953.68	5.51	959.86	959.19	6.03	6.70	956.16	3	0
	07/08/99	5.89	953.97	5.22							0
	01/18/00	5.21	954.65	4.54							0
	06/15/00	4.79	955.07	4.12							0
	10/19/00	4.81	955.05	4.14							0
	02/07/01	4.61	955.25	3.94							0
	07/13/01	—									0
MW-01	02/04/98	12.88	955.41	13.42	968.29	968.83	14.55	14.01	964.28	10	0
	07/14/98	12.70	955.59	13.24							0
	07/08/99	12.56	955.73	13.10							0
	01/18/00	13.11	955.18	13.65							0
	06/15/00	12.59	955.70	13.13							0
	10/19/00	12.41	955.88	12.95							0
	02/07/01	12.53	955.76	13.07							0
	07/13/01	12.79	955.50	13.33							0
PZ-01	02/04/98	13.19	955.13	13.57	968.32	968.70	26.66	26.28	947.04	5	0
	07/14/98	12.89	955.43	13.27							0
	07/08/99	12.79	955.53	13.17							0
	01/18/00	13.39	954.93	13.77							0
	06/15/00	12.45	955.87	12.83							0
	10/19/00	13.11	955.21	13.49							0
	02/07/01	13.43	954.89	13.81							0
	07/18/01	12.83	955.49	13.21							0

NOTE: The elevations are in reference to Mean Sea Level (MSL).

Table #1
GROUNDWATER ELEVATION & MONITORING WELL INFORMATION SUMMARY
 Knoll's Mobile Service - Mountain, WI

Well Name	Date Measured	Depth To Groundwater (PVC top)(ft)	Groundwater Elevation (feet)	Water Depth Below Ground Surface (feet)	Reference Elevation (PVC top)(ft)	Ground Elevation (feet)	Total Well Depth (ground surface)(ft)	Total Well Depth (PVC top)(ft)	Top Screen Elevation (feet)	Length Of Screen (feet)	Free Product Thickness (feet)
MW-02	02/04/98	12.20	955.22	13.06	967.42	968.08	18.67	18.01	959.41	10	0
	07/14/98	12.02	955.40	12.68							0
	07/08/99	11.94	955.48	12.60							0
	01/18/00	12.40	955.02	13.06							0
	06/15/00	11.95	955.47	12.61							0
	10/19/00	11.30	956.12	11.96							0
	02/07/01	11.31	956.11	11.97							0
	07/13/01	12.23	955.19	12.89							0
PZ-02	02/04/98	24.35	943.39	24.61	967.74	968.00	33.15	32.89	939.85	5	0
	07/14/98	15.41	952.33	15.67							0
	07/08/99	14.60	953.14	14.86							0
	01/18/00	15.55	952.19	15.81							0
	06/15/00	14.82	952.92	15.08							0
	10/19/00	16.11	951.63	16.37							0
	02/07/01	17.21	950.53	17.47							0
	07/18/01	16.02	951.72	16.28							0
MW-03	02/04/98	10.85	955.37	11.18	966.22	966.55	15.54	15.21	961.01	10	0
	07/14/98	10.70	955.52	11.03							0
	07/08/99	10.55	955.67	10.88							0
	01/18/00	11.01	955.21	11.34							0
	06/15/00	10.57	955.65	10.90							0
	10/19/00	10.23	955.99	10.56							0
	02/07/01	10.31	955.91	10.64							0
	07/13/01	10.83	955.39	11.16							0
PZ-03	02/04/98	28.35	937.85	28.63	966.20	966.48	34.45	34.17	937.03	5	0
	07/14/98	22.78	943.42	23.06							0
	07/08/99	4.96	961.24	5.24							0
	01/18/00	14.15	952.05	14.43							0
	06/15/00	18.99	947.21	19.27							0
	10/19/00	25.13	941.07	25.41							0
	02/07/01	30.62	935.58	30.90							0
	07/18/01	27.63	938.57	27.91							0
PZ-03A	06/03/99	46.36	919.82	46.58	966.18	966.40	59.37	59.15	912.03	5	0
	07/08/99	50.73	915.45	50.95							0
	11/12/99	24.69	941.49	24.91							0
	01/18/00	26.91	939.27	27.13							0
	06/15/00	16.71	949.47	16.93							0
	10/19/00	18.07	948.11	18.29							0
	02/07/01	20.98	945.20	21.20							0
	07/18/01	28.29	937.89	28.51							0
PZ-04	02/04/98	3.72	954.13	4.01	957.85	958.14	14.50	14.21	948.64	5	0
	07/14/98	2.91	954.94	3.20							0
	07/08/99	2.68	955.17	2.97							0
	01/18/00	2.95	954.90	3.24							0
	06/15/00	2.58	955.27	2.87							0
	10/19/00	2.56	955.29	2.85							0
	02/07/01	2.51	955.34	2.80							0
	07/18/01	3.13	954.72	3.42							0

NOTE: The elevations are in reference to Mean Sea Level (MSL).

Table #1
GROUNDWATER ELEVATION & MONITORING WELL INFORMATION SUMMARY
 Knoll's Mobile Service - Mountain, WI

Well Name	Date Measured	Depth To Groundwater (PVC top)(ft)	Groundwater Elevation (feet)	Water Depth Below Ground Surface (feet)	Reference Elevation (PVC top)(ft)	Ground Elevation (feet)	Total Well Depth (ground surface)(ft)	Total Well Depth (PVC top)(ft)	Top Screen Elevation (feet)	Length Of Screen (feet)	Free Product Thickness (feet)
PZ-04A	06/03/99	2.37	955.61	2.81	957.98	958.42	34.72	34.28	928.70	5	0
	07/08/99	2.88	955.10	3.32							0
	11/12/99	3.25	954.73	3.69							0
	01/18/00	3.13	954.85	3.57							0
	06/15/00	2.78	955.20	3.22							0
	10/19/00	2.76	955.22	3.20							0
	02/07/01	2.73	955.25	3.17							0
	07/18/01	3.28	954.70	3.72							0
MVV-05	07/14/98	12.02	956.05	12.72	968.07	968.77	14.83	14.13	963.94	10	0
	07/08/99	11.82	956.25	12.52							0
	06/15/00	11.95	956.12	12.65							0
	10/19/00	12.01	956.06	12.71							0
	02/07/01	12.28	955.79	12.89							0
	07/13/01	12.01	956.06	12.71							0
	02/04/98	9.60	955.72	9.60							965.32
07/14/98	10.09	955.23	10.09	0							
07/08/99	9.88	955.44	9.88	0							
01/18/00	10.20	955.12	10.45	0							
06/15/00	9.86	955.46	10.11	0							
10/19/00	9.89	955.43	10.14	0							
02/07/01	9.95	955.37	10.20	0							
07/13/01	10.19	955.13	10.44	961.71	962.10	13.63	13.24	958.47	10	0	
07/14/98	6.65	955.06	7.04							0	
07/08/99	6.46	955.25	6.85							0	
01/18/00	6.75	954.96	7.14							0	
06/15/00	6.41	955.30	6.80							0	
10/19/00	6.42	955.29	6.81							0	
02/07/01	6.46	955.25	6.85							0	
07/13/01	6.78	954.93	7.17	953.48	953.92	10.65	10.21	950.77	7.5	0	
10/19/00	3.55	949.93	3.99							0	
02/07/01	3.49	949.99	3.93							0	
07/13/01	3.94	949.54	4.38							0	
MVV-09	10/19/00	6.23	946.89	6.69	953.12	953.58	17.02	16.56	951.56	15	0
	02/07/01	7.10	946.02	7.56							0
	07/13/01	5.25	947.87	5.71							0
PZ-05	06/03/99	20.43	936.34	20.93	956.77	957.27	24.64	24.14	937.63	5	0
	07/08/99	20.48	936.29	20.98							0
	11/12/99	7.01	949.76	7.51							0
	01/18/00	13.68	943.09	14.18							0
	06/15/00	6.01	950.76	6.51							0
	10/19/00	3.96	952.81	4.46							0
	02/07/01	7.78	948.99	8.28							0
	07/18/01	4.57	952.20	5.07							0
PZ-06	06/03/99	2.57	955.48	2.99	958.05	958.47	19.50	19.08	943.97	5	0
	07/08/99	2.91	955.14	3.33							0
	11/12/99	3.21	954.84	3.63							0
	01/18/00	3.14	954.91	3.56							0
	06/15/00	2.85	955.20	3.27							0
	10/19/00	2.86	955.19	3.28							0
	02/07/01	2.91	955.14	3.33							0
	07/18/01	3.31	954.74	3.73							0

NOTE: The elevations are in reference to Mean Sea Level (MSL).

Table #1
GROUNDWATER ELEVATION & MONITORING WELL INFORMATION SUMMARY
 Knoll's Mobile Service - Mountain, WI

Well Name	Date Measured	Depth To Groundwater (PVC top)(ft)	Groundwater Elevation (feet)	Water Depth Below Ground Surface (feet)	Reference Elevation (PVC top)(ft)	Ground Elevation (feet)	Total Well Depth (ground surface)(ft)	Total Well Depth (PVC top)(ft)	Top Screen Elevation (feet)	Length Of Screen (feet)	Free Product Thickness (feet)
PZ-07	06/03/99	6.96	954.61	4.29	961.57	958.90	24.86	27.53	939.04	5	0
	07/08/99	7.50	954.07	4.83							
	11/12/99	8.01	953.56	5.34							
	01/18/00	7.83	953.74	5.16							
	06/15/00	7.60	953.97	4.93							
	10/19/00	7.78	953.79	5.11							
	02/07/01	7.37	953.84	5.06							
	07/18/01	8.12	953.45	5.45							
PZ-08	06/03/99	6.81	954.47	4.19	961.28	958.66	25.22	27.84	938.44	5	0
	07/08/99	23.68	937.60	21.06							
	11/12/99	13.71	947.57	11.09							
	01/18/00	20.37	940.91	17.75							
	06/15/00	23.93	937.35	21.31							
	10/19/00	17.96	943.32	15.34							
	02/07/01	17.48	943.80	14.86							
	07/18/01	14.90	946.38	12.28							
PZ-09	06/15/00	8.74	947.29	9.26	956.03	956.55	25.00	24.48	936.55	5	0
	10/19/00	7.23	948.80	7.75							
	02/07/01	7.52	948.51	8.04							
	07/18/01	6.99	949.04	7.51							
	06/15/00	12.45	940.83	12.85							
PZ-10	10/19/00	6.36	946.92	6.76	953.28	953.68	29.38	28.98	929.30	5	0
	02/07/01	7.14	946.14	7.54							
	07/18/01	5.58	947.70	5.98							
	06/15/00	3.44	952.55	0.26							
HW-01	10/19/00	3.38	952.61	0.20	955.99	952.81	4.77	7.95	952.54	4.5	0
	02/07/01	3.70	952.29	0.52							
	07/13/01	3.97	952.02	0.79							
	06/19/00	3.76	950.90	0.58							
HW-02	10/19/00	3.65	951.01	0.47	954.66	951.48	3.07	6.25	951.61	3.2	0
	02/07/01	3.85	950.81	0.67							
	07/13/01	4.31	950.35	1.13							
	06/15/00	3.87	952.44	0.69							
HW-03	10/19/00	3.84	952.47	0.66	956.31	953.13	5.37	8.55	952.86	5.1	0
	02/07/01	4.09	952.22	0.91							
	07/13/01	4.37	951.94	1.19							
	06/15/00	3.77	952.30	0.72							
HW-04	10/19/00	3.73	952.34	0.68	956.07	953.02	3.57	6.62	952.75	3.3	0
	02/07/01	3.90	952.17	0.85							
	07/13/01	--	--	--							
	06/15/00	16.72	946.73	15.41							
Wilson Yard Well	10/19/00	16.68	946.77	15.37	963.45	962.14	21.20	22.51	943.94	3	0
Town Creek*	10/19/00	1.21	950.01	--	951.22	--	--	--	--	--	--
	02/07/01	1.22	950.00	--							
	07/13/01	1.22	950.00	--							

* The surface water elevation for Town Creek is determined by measuring the surface water level from the top rim of the west culvert located on north side of Palmer Lane.

Table #5
 SUMMARY OF GROUNDWATER ANALYTICAL RESULTS
 GRO, LEAD & DETECTED VOC'S WITH STANDARDS
 Knoll's Mobile Service - Mountain, Wisconsin

Sample Name	Sample Date	GRO ug/l	Benzene ug/l	Ethyl-benzene ug/l	Toluene ug/l	Total Xylenes ug/l	1,2,4 Trimethyl-benzene ug/l	1,3,5 Trimethyl-benzene ug/l	Methyl-tert-butyl-ether ug/l	Lead ug/l	Naphthalene ug/l
GP-19	5/19/97	7000	3200	420	91	390	107	84	22	NA	NA
GP-20	5/19/97	2080	990	45	176	79	12	11	<2.1	NA	NA
GP-21	5/19/97	3600	670	380	420	640	156	105	11	NA	NA
GP-22	5/19/97	33000	1730	1990	8200	9,500	1,840	690	18*	NA	NA
GPW-22	7/28/97	<100	<0.21	<0.68	<1.5	<1.8	<1	<0.86	<0.21	NA	NA
GPW-23	7/28/97	<100	0.22*	<0.68	<1.5	<1.8	<1	<0.86	<0.21	NA	NA
GPW-24	7/28/97	<100	<0.21	<0.68	<1.5	<1.8	<1	<0.86	<0.21	NA	NA
GPW-25	7/28/97	<100	<0.21	<0.68	<1.5	<1.8	<1	<0.86	<0.21	NA	NA
GPW-26	7/28/97	<100	<0.21	<0.68	<1.5	<1.8	<1	<0.86	2.3	NA	NA
GPW-27	7/28/97	2500	380	120	830	440	130	47	<0.21	NA	NA
GPW-28	7/28/97	820	430	34	45	38	14	7.8	<0.21	NA	NA
GPW-29	7/28/97	<100	1.3	<0.68	<1.5	<1.8	<1	<0.86	<0.21	NA	NA
GPW-30	7/29/97	<2000	910	170	35	150	40	64	6.7*	NA	NA
GPW-31	7/28/97	830	450	2.2	4.1	3.8	1.4	1.0	4.8	NA	NA
GPW-32	7/28/97	<100	17	<0.68	<1.5	<1.8	<1	<0.86	<0.21	NA	NA
GPW-33	7/28/97	<100	3.4	<0.68	<1.5	<1.8	<1	<0.86	<0.21	NA	NA
MW-01	2/4/98	9,100	4,700	2,100	28,000	11,900	1,300	490	<4.2	77	340*
	7/14/98	91,000	11,000	2,700	47,000	13,000	1,700	530	<31	190	410
	7/8/99	NA	6,900	3,200	57,000	18,000	2,700	8.0*	<310	NA	<880
	1/18/00	NA	4,700	3,700	51,000	24,800	4,200	1,200	<160	NA	900*
	6/15/00	NA	4,800	3,100	50,000	19,000	2,800	800*	<240	NA	NA
	10/19/00	NA	3,200	3,500	51,000	22,000	4,200	1,300	<240	NA	NA
	2/8/01	NA	2,500	2,700	57,000	18,200	2,200	1,000*	<240	NA	NA
	7/19/01	NA	1,800	2,600	43,000	15,000	1,900	659	<230	15	<350
PZ-01	2/4/98	7,500	90	<14	320	2,100	660	620	<4.2	780	38*
	7/14/98	3,000	55	28	76	530	170	220	<0.31	8.6	<8.8
	7/8/99	NA	57	8.1*	130	37	6.6*	<6.4	<3.1	NA	NA
	1/18/00	NA	6.3	1.6	4.6	12	3.7	1.9*	1.7	NA	NA
	6/15/00	NA	6.6	2.9	3.2	9.4	4.9	3.7	2.1	NA	NA
	10/19/00	NA	7.5	3.8	2.2	9.4	6.1	4.9	0.84*	NA	NA
	2/8/01	NA	4.3	3.0	2.1	5.5	1.9	4.5	6.7	NA	NA
	7/19/01	NA	3.3	3.1	1.1*	4.5	3.6	4.1	8.4	NA	NA

EXPLANATION:

GRO Gasoline Range Organics
 ug/l Microgram / liter (ppb)
 ES Enforcement Standard, Chapter NR 140.10, Wisc. Admin. Code
 NA Not Analyzed
 * Analyte Detected Between Limit of Detection (LOD) and Limit of Quantification (LOQ)
 ** Sample Analyzed by On-Site Mobile Laboratory
 *** Combined Trimethylbenzene (1,2,4 & 1,3,5) Standard

ND Not Detected
 PAL Preventative Action Limit, Chapter NR 140.10,
 VOC's Volatile Organic Compounds
 < Less Than
Italic #'s Exceeds Preventative Action Limit
bold #'s Exceeds Enforcement Standard

RIGHT-OF-WAY

Table #5 (cont.)

Sample Name	Sample Date	GRO ug/l	Benzene ug/l	Ethyl-benzene ug/l	Toluene ug/l	Total Xylenes ug/l	1,2,4 Trimethyl-benzene ug/l	1,3,5 Trimethyl-benzene ug/l	Methyl-tert-butyl-ether ug/l	Lead ug/l	Naphthalene ug/l
MW-02	2/4/98	<100	<0.21	<0.68	<1.5	<1.78	<1.0	<0.86	1.3	3	<1.0
	7/14/98	<100	<0.32	<0.34	<0.35	<1.0	<0.35	<0.64	2	<1.0	<0.88
	7/8/99	NA	<0.32	<0.34	<0.35	2.2*	<0.35	<0.64	<0.31	NA	NA
	1/18/00	NA	<0.32	<0.34	<0.35	1.2	<0.35	<0.64	0.33*	NA	NA
	6/15/00	NA	<0.39	<0.4	<0.37	<1.4	<0.4	<0.63	0.8*	NA	NA
	10/19/00	NA	<0.39	<0.48	<0.37	<1.4	<0.4	<0.63	1.8	NA	NA
	2/8/01	NA	<0.39	<0.4	<0.37	<1.4	<0.4	<0.63	1.0*	NA	NA
PZ-02	7/19/01	NA	<0.21	<0.22	<0.41	<0.69	<0.26	<0.34	0.93*	NA	NA
	2/4/98	280	0.56*	<0.68	1.5	<1.78	<1.0	<0.86	550	14	<1.0
	7/14/98	360	0.79*	0.49*	0.59*	<1.0	<0.35	<0.64	540	<1.0	<0.88
	7/8/99	NA	11	<3.4	35	<10	<3.5	<6.4	860	NA	NA
	1/18/00	NA	4.0*	<3.4	<3.5	<6.6	<3.5	<6.4	750	NA	NA
	6/15/00	NA	4.1	0.43*	0.79*	<1.4	0.49*	<0.63	600	NA	NA
	10/19/00	NA	2.7	0.53*	0.59*	<1.4	<0.4	<0.63	530	NA	NA
MW-03	2/8/01	NA	<0.39	<4	<0.37	<14	<4	<6.3	590	NA	NA
	7/19/01	NA	1.4	0.53*	0.44*	<0.69	<0.26	<0.34	500	NA	NA
	2/4/98	54,000	810	3,400	24,000	20,200	3,400	1,100	<21	44	710
	7/14/98	31,000	430	1,100	12,000	6,800	1,300	540	<16	15	220
	7/8/99	NA	410	1,300	14,000	9,600	880	370	<16	NA	180
	1/18/00	NA	200	1,600	7,400	8,900	1,200	350	<6.2	NA	280
	6/15/00	NA	120	750	4,700	5,100	730	270	<9.4	NA	280
PZ-03	10/19/00	NA	210	1,900	13,000	11,000	1,900	650	<24	NA	NA
	2/8/01	NA	41*	2,000	8,700	12,000	2,000	650	<47	NA	NA
	7/19/01	NA	55	2,000	4,900	12,000	1,800	560	<9.2	6.2	390
	2/4/98	4,600	330	38	340	2,700	410	180	360	9	68
	7/14/98	2,800	260	35	11*	530	320	140	100	1.3*	46
	7/8/99	NA	100	7	0.53*	49.4	11	11	640	NA	6.2
	1/18/00	NA	47	2.8	0.79*	12.57	2.7	1.4*	350	NA	<0.88
PZ-03	6/15/00	NA	7.4	1.2*	2.6	5.3	1.5	1.0*	120	NA	NA
	10/19/00	NA	2.7	1.0*	<0.37	1.9*	1.4	1.2*	380	NA	NA
	2/8/01	NA	6.3	3.4	<0.37	12	6.6	4.9	330	NA	NA
	7/19/01	NA	2.7	4.2	9.2	14	3.7	3.3	270	NA	NA

EXPLANATION:

GRO Gasoline Range Organics
 ug/l Microgram / liter (ppb)
 ES Enforcement Standard, Chapter NR 140.10, Wisc. Admin. Code
 NA Not Analyzed
 * Analyte Detected Between Limit of Detection (LOD) & Limit of Quantification (LOQ)
 ** Sample Analyzed by On-Site Mobile Laboratory
 *** Combined Trimethylbenzene (1,2,4 & 1,3,5) Standard

ND Not Detected
 PAL Preventative Action Limit, Chapter NR 140.10,
 VOC's Volatile Organic Compounds
 < Less Than
 Italic #'s Exceeds Preventative Action Limit
 bold #'s Exceeds Enforcement Standard

Table #5 (cont.)

Sample Name	Sample Date	GRO ug/l	Benzene ug/l	Ethylbenzene ug/l	Toluene ug/l	Total Xylenes ug/l	1,2,4 Trimethylbenzene ug/l	1,3,5 Trimethylbenzene ug/l	Methyl-tert-butyl-ether ug/l	Lead ug/l	Naphthalene ug/l
PZ-03A	7/8/99	NA	<0.32	<0.34	<0.35	<1.0	<0.35	<0.64	460	2.2*	<0.88
	11/12/99	NA	1.7	<0.34	0.6*	<1.0	1*	<0.64	390	NA	NA
	1/18/00	NA	7.1*	<3.4	<3.5	<6.6	<3.5	<6.4	460	NA	NA
	6/15/00	NA	7.0	<0.4	0.84*	<1.4	<0.4	<0.63	450	NA	NA
	10/19/00	NA	8.5	<0.4	0.91*	<1.4	<0.4	<0.63	450	NA	NA
	2/8/01	NA	27	0.76*	1.1*	<1.4	1.5	0.9*	410	NA	NA
	7/19/01	NA	18	<2.7	9.0*	<6.9	7.3*	<3.4	290	NA	NA
PZ-04	2/4/98	1,800	1,000	8.5	18	17	<10	<8.6	10	13	38
	7/14/98	320	93	2.7	2.1	2.4*	0.38*	<0.64	4.3	<1.0	7.9
	7/8/99	NA	100	19	7.5	17	1.4	5.7	<0.31	NA	19
	1/18/00	NA	20	4.9	1.9	5	0.37*	<0.64	1.2	NA	1.9*
	6/15/00	NA	360	220	120	130	31	32	<4.7	NA	NA
	10/19/00	NA	830	210	57	40*	6.2*	<6.3	<4.7	NA	NA
	2/8/01	NA	120	18	6.2*	35*	15	19*	<4.7	NA	NA
	7/18/01	NA	28	9.4	2.0	5.8	3.1	1.0*	1.3*	<1.0	NA
PZ-04A	7/8/99	NA	110	12	8.4	14	1.9	1.4*	4.7	2.6*	2.2*
	11/12/99	NA	220	160	37	110	27	32*	11*	NA	NA
	1/18/00	NA	61	8.4*	14	<6.6	<3.5	<6.4	6.8*	NA	NA
	6/15/00	NA	56	6.8	12	6.3	1.6	1.4*	5.0	NA	NA
	10/19/00	NA	88	12	17	11	1.6	2.1*	6.2	NA	NA
	2/8/01	NA	180	54	34	33	5.5	6.8	3.3	NA	NA
	7/18/01	NA	210	21	24	13	3.1	2.7	5.2	NA	NA
MW-05	7/14/98	<100	<0.32	<0.34	<0.35	<1.0	<0.35	<0.64	<0.31	<1.0	<0.88
	7/8/99	NA	<0.32	<0.34	<0.35	<1.0	<0.35	<0.64	<0.31	NA	NA
	7/19/01	NA	<0.21	<0.22	<0.41	<0.69	<0.26	<0.34	<0.46	NA	NA
MW-06	2/4/98	<100	<0.21	<0.68	<1.5	<1.8	<1.0	<0.86	<0.21	5	<1.0
	7/14/98	<100	<0.32	<0.34	<0.35	<1.0	<0.35	<0.64	<0.31	<1.0	<0.88
	7/8/99	NA	<0.32	<0.34	<1.0	<1.0	<0.35	<0.64	<0.31	NA	NA
	1/18/00	NA	<0.32	<0.34	<0.35	<0.66	<0.35	<0.64	<0.31	NA	NA
	6/15/00	NA	<0.39	<0.4	<0.37	<1.4	<0.4	<0.63	<0.47	NA	NA
	2/7/01	NA	<0.39	<0.4	<0.37	<1.4	<0.4	<0.63	<0.47	NA	NA
	7/19/01	NA	<0.21	<0.22	<0.41	<0.69	<0.26	<0.34	<0.46	NA	NA

EXPLANATION:

GRO	Gasoline Range Organics	ND	Not Detected
ug/l	Microgram / liter (ppb)	PAL	Preventative Action Limit, Chapter NR 140.10,
ES	Enforcement Standard, Chapter NR 140.10, Wisc. Admin. Code	CVOC's	Volatile Organic Compounds
NA	Not Analyzed	<	Less Than
*	Analyte Detected Between Limit of Detection (LOD) & Limit of Quantification (LOQ)	<i>italic #'s</i>	<i>Exceeds Preventative Action Limit</i>
**	Sample Analyzed by On-Site Mobile Laboratory	bold #'s	Exceeds Enforcement Standard
***	Combined Trimethylbenzene (1,2,4 & 1,3,5) Standard		

Table #5 (cont.)

Sample Name	Sample Date	GRO ug/l	Benzene ug/l	Ethylbenzene ug/l	Toluene ug/l	Total Xylenes ug/l	1,2,4 Trimethylbenzene ug/l	1,3,5 Trimethylbenzene ug/l	Methyl-tert-butyl-ether ug/l	Lead ug/l	Naphthalene ug/l
MW-07	7/14/98	<100	12	<0.34	<0.35	<1.0	<0.35	<0.64	<0.31	<1.0	<0.88
	7/8/99	NA	17	<0.34	<0.35	5.2	0.71*	0.86*	<0.31	NA	NA
	1/18/00	NA	<0.32	<0.34	<0.35	<0.66	<0.35	<0.64	<0.31	NA	NA
	6/15/00	NA	1.0*	<0.4	<0.37	<1.4	<0.4	<0.63	<0.47	NA	NA
	10/19/00	NA	8.3	<0.4	0.63*	4.4*	1.4	<0.63	<0.47	NA	NA
	2/7/01	NA	<0.39	<0.4	<0.37	<1.4	<0.4	<0.63	<0.47	NA	NA
	7/19/01	NA	<0.21	<0.22	<0.41	<0.69	<0.26	<0.34	<0.46	NA	NA
MW-08	10/19/00	NA	<0.39	<0.4	<0.37	<1.4	<0.4	<0.63	11	NA	NA
	2/7/01	NA	<0.39	<0.4	<0.37	<1.4	<0.4	<0.63	13	NA	NA
	7/17/01	NA	<0.21	<0.22	<0.41	<0.69	<0.26	<0.34	1.9	NA	NA
MW-09	10/19/00	NA	<0.39	<0.4	<0.37	<1.4	<0.4	<0.63	<0.47	NA	NA
	2/7/01	NA	<0.39	<0.4	<0.37	<1.4	<0.4	<0.63	<0.47	NA	NA
	7/17/01	NA	<0.21	<0.22	<0.41	<0.69	<0.26	<0.34	<0.46	NA	NA
PZ-05	7/8/99	NA	7.6	<0.34	<0.35	<1.0	0.51*	<0.64	1,900	<1.0	<0.88
	11/12/99	NA	28	<3.4	<3.5	<10	<3.5	<6.4	1,400	NA	NA
	1/18/00	NA	14	<3.4	7.4*	<6.6	<3.5	<6.4	1,700	NA	NA
	6/15/00	NA	11*	<4	<3.7	<14	<4	<0.63	1,400	NA	NA
	10/19/00	NA	15	<4	<3.7	<14	<4	<0.63	1,400	NA	NA
	2/8/01	NA	<3.9	<4	<3.7	<14	<4	<6.3	1,000	NA	NA
	7/18/01	NA	32	4.9*	4.5*	<6.9	<2.6	<3.4	1,100	NA	NA
PZ-06	7/8/99	NA	760	1.0*	7.2	13	3.6	0.87*	<0.31	<1.0	17
	11/12/99	NA	610	17	9.2*	18*	7.6*	13*	<3.1	NA	NA
	1/18/00	NA	17	1.0*	1.1*	2.79*	1.3	<0.64	<0.31	NA	4.7
	6/15/00	NA	85	<0.4	4.1	<1.4	<0.4	<0.63	<0.47	NA	NA
	10/19/00	NA	1,200	12*	8.9*	75	16	<6.3	50	NA	NA
	2/8/01	NA	12	36	3.4	7.8	1.4	2.1	<0.47	NA	NA
	7/18/01	NA	44	380	120	1,100	320	370	<0.46	NA	NA

EXPLANATION:

GRO	Gasoline Range Organics	ND	Not Detected
ug/l	Microgram / liter (ppb)	PAL	Preventative Action Limit, Chapter NR 140.10,
ES	Enforcement Standard, Chapter NR 140.10, Wisc. Admin. Code	CVOC's	Volatile Organic Compounds
NA	Not Analyzed	<	Less Than
*	Analyte Detected Between Limit of Detection (LOD) & Limit of Quantification (LOQ)	<i>Italic #'s</i>	<i>Exceeds Preventative Action Limit</i>
**	Sample Analyzed by On-Site Mobile Laboratory	bold #'s	Exceeds Enforcement Standard
***	Combined Trimethylbenzene (1,2,4 & 1,3,5) Standard		

Table #5 (cont.)

Sample Name	Sample Date	GRO ug/l	Benzene ug/l	Ethyl-benzene ug/l	Toluene ug/l	Total Xylenes ug/l	1,2,4 Trimethyl-benzene ug/l	1,3,5 Trimethyl-benzene ug/l	Methyl-tert-butyl-ether ug/l	Lead ug/l	Naphthalene ug/l
PZ-07	7/8/99	NA	3.8	<0.34	<0.35	<1.0	<0.35	<0.64	93	1.0*	<0.88
	11/12/99	NA	17	4.9	1*	5.2	1.1*	1.3*	100	NA	NA
	1/18/00	NA	<0.32	<0.34	<0.35	<0.66	<0.35	<0.64	62	NA	NA
	6/15/00	NA	20	7.7	1.5	2.5*	0.94*	<0.63	38	NA	NA
	10/19/00	NA	11	1*	0.57*	<1.4	0.43*	<0.63	18	NA	NA
	2/8/01	NA	48	4.6	1.6	2.6*	0.5*	<0.63	42	NA	NA
	7/19/01	NA	31	14	2.6	13	4.7	2.2	15	NA	NA
PZ-08	7/8/99	NA	13	0.42*	<0.35	<1.0	<0.35	<0.64	190	1.7*	<0.88
	11/12/99	NA	210	11	2.8	5.6	1.7	<0.64	600	NA	NA
	1/18/00	NA	240	13	2.6	9.7	2.0	0.84	490	NA	NA
	6/15/00	NA	92	6.0*	<3.7	<14	<4	<6.3	330	NA	NA
	10/19/00	NA	14	<4	<3.7	<14	<4	<6.3	160	NA	NA
	2/8/01	NA	170	3.9	0.4*	2.8*	0.56*	<0.63	360	NA	NA
	7/19/01	NA	200	13	6.9*	<6.9	3.0*	<3.4	400	NA	NA
PZ-09	6/16/00	NA	<0.39	<0.4	<0.37	<1.4	<0.4	<0.63	6.5	NA	NA
	10/19/00	NA	<0.39	<0.4	<0.37	<1.4	<0.4	<0.63	7.0	NA	NA
	2/7/01	NA	<0.39	<0.4	<0.37	<1.4	<0.4	<0.63	9.0	NA	NA
	7/18/01	NA	<0.21	<0.22	<0.41	<0.69	<0.26	<0.34	13	NA	NA
PZ-10	6/16/00	NA	2.8	<0.4	<0.37	<1.4	<0.4	<0.63	41	NA	NA
	10/19/00	NA	<0.39	<0.4	<0.37	<1.4	<0.4	<0.63	46	NA	NA
	2/7/01	NA	<0.39	<0.4	<0.37	<1.4	<0.4	<0.63	39	NA	NA
	7/18/01	NA	<0.21	<0.22	<0.41	<0.69	<0.26	<0.34	22	NA	NA
SP-34	12/4/97	<100	2.1	<0.68	<1.5	<1.2	<1.0	<0.86	<0.21	NA	<1.0
	2/4/98	<100	0.66	<0.68	<1.5	<1.8	<1.0	<0.86	<0.21	NA	NA
	7/8/99	NA	<0.32	<0.34	<0.35	<0.66	<0.35	<0.64	<0.31	NA	NA
	1/18/00	NA	4.4	<0.34	<0.35	<0.66	<0.35	<0.64	<0.31	NA	NA
	6/16/00	NA	<0.39	<0.4	<0.37	<1.4	<0.4	<0.63	<0.47	NA	NA
	10/19/00	NA	10	3	0.57*	<1.4	<0.4	<0.63	<0.47	NA	NA
	2/8/01	NA	0.64*	<0.4	<0.37	<1.4	<0.4	<0.63	<0.47	NA	NA
7/19/01	NA	2.7	<0.22	<0.41	<0.69	<0.26	<0.34	<0.46	NA	NA	

EXPLANATION:

GRO Gasoline Range Organics
 ug/l Microgram / liter (ppb)
 ES Enforcement Standard, Chapter NR 140.10, Wisc. Admin. Code
 NA Not Analyzed
 * Analyte Detected Between Limit of Detection (LOD) & Limit of Quantification (LOQ)
 ** Sample Analyzed by On-Site Mobile Laboratory
 *** Combined Trimethylbenzene (1,2,4 & 1,3,5) Standard

ND Not Detected
 PAL Preventative Action Limit, Chapter NR 140.10,
 VOC's Volatile Organic Compounds
 < Less Than
italic #'s Exceeds Preventative Action Limit
bold #'s Exceeds Enforcement Standard

Table #5 (cont.)

Sample Name	Sample Date	GRO ug/l	Benzene ug/l	Ethyl-benzene ug/l	Toluene ug/l	Total Xylenes ug/l	1,2,4 Trimethyl-benzene ug/l	1,3,5 Trimethyl-benzene ug/l	Methyl-tert-butyl-ether ug/l	Lead ug/l	Naphthalene ug/l
SP-35	12/4/97	<100	20	<0.68	<1.5	1.8	<1.0	<0.64	1.3	NA	<1.0
	2/4/98	<100	0.99	<0.68	<1.5	<1.8	<1.0	<0.86	<0.21	NA	NA
	7/8/99	NA	37	<0.34	0.94*	<0.66	<0.35	<0.64	<0.31	NA	NA
	1/18/00	NA	1.6	<0.34	<0.35	.34*	<0.35	<0.64	<0.31	NA	NA
	6/16/00	NA	52	<0.4	1.4	3.6*	1.3*	0.79*	<0.47	NA	NA
	10/19/00	NA	22	3	7.3	3.3*	0.45*	<0.63	<0.47	NA	NA
	2/8/01	NA	0.58*	<0.4	<0.37	0.68*	<0.4	<0.63	<0.47	NA	NA
	7/19/01	NA	8.4	<0.22	1.3*	1.7*	0.48*	<0.34	<0.46	NA	NA
SP-36	12/4/97	<100	0.75	<0.68	<1.5	<1.2	<1.0	<0.86	0.83	NA	<1.0
	2/4/98	<100	0.32*	<0.68	<1.5	<1.8	<1.0	<0.86	0.44*	NA	NA
	1/18/00	NA	1.3	<0.34	<0.35	<0.66	<0.35	<0.64	<0.31	NA	NA
	6/16/00	NA	<0.39	<0.4	<0.37	<1.4	<0.4	<0.63	<0.47	NA	NA
	10/19/00	NA	0.89*	<0.4	<0.37	<1.4	<0.4	<0.63	<0.47	NA	NA
	2/8/01	NA	1.5	<0.4	<0.37	<1.4	<0.4	<0.63	<0.47	NA	NA
	7/19/01	NA	0.32*	<0.22	<0.41	<0.69	<0.26	<0.34	<0.46	NA	NA
SP-37	10/19/00	NA	1*	<0.4	<0.37	<1.4	<0.4	<0.63	1.5*	NA	NA
	2/8/01	NA	<0.39	<0.4	<0.37	<1.4	<0.4	<0.63	1.2*	NA	NA
SP-38	7/8/99	NA	<0.32	<0.34	2.7	<0.66	<0.35	<0.64	<0.31	NA	NA
	6/16/00	NA	<0.39	<0.4	<0.37	<1.4	<0.4	<0.63	<0.47	NA	NA
	10/19/00	NA	4.7	<0.4	<0.37	<1.4	<0.4	<0.63	<0.47	NA	NA
	2/8/01	NA	2.4	<0.4	<0.37	<1.4	<0.4	<0.63	<0.47	NA	NA
	7/19/01	NA	1.1	<0.22	<0.41	<0.69	<0.26	<0.34	<0.46	NA	NA
HW-01	6/16/00	NA	4.4	<0.4	<0.37	<1.4	0.6*	<0.63	40	NA	NA
	10/19/00	NA	3.0	0.94*	0.47*	<1.4	0.66*	<0.63	15	NA	NA
	2/8/01	NA	5.0	0.89*	0.4*	<1.4	0.61*	<0.63	19	NA	NA
	7/17/01	NA	2.3	0.83	<0.41	<0.69	0.44*	<0.34	7.0	NA	NA
HW-02	6/16/00	NA	<0.39	<0.4	<0.37	<1.4	<0.4	<0.63	1.2*	NA	NA
	10/19/00	NA	<0.39	<0.4	<0.37	<1.4	<0.4	<0.63	0.61*	NA	NA
	2/8/01	NA	<0.39	<0.4	<0.37	<1.4	<0.4	<0.63	<0.47	NA	NA
	7/17/01	NA	<0.21	<0.22	<0.41	<0.69	<0.26	<0.34	1.6	NA	NA
HW-03	6/16/00	NA	<0.39	<0.4	<0.37	<1.4	<0.4	<0.63	<0.47	NA	NA
	2/8/01	NA	<0.39	<0.4	<0.37	<1.4	<0.4	<0.63	<0.47	NA	NA
HW-04	6/16/00	NA	<0.39	<0.4	<0.37	<1.4	<0.4	<0.63	<0.47	NA	NA
	2/8/01	NA	<0.39	<0.4	<0.37	<1.4	<0.4	<0.63	<0.47	NA	NA

EXPLANATION:

GRO Gasoline Range Organics
ug/l Microgram / liter (ppb)
ES Enforcement Standard, Chapter NR 140.10, Wisc. Admin. Code
NA Not Analyzed
* Analyte Detected Between Limit of Detection (LOD) & Limit of Quantification (LOQ)
** Sample Analyzed by On-Site Mobile Laboratory
*** Combined Trimethylbenzene (1,2,4 & 1,3,5) Standard

ND Not Detected
PAL Preventative Action Limit, Chapter NR 140.10,
VOC's Volatile Organic Compounds
< Less Than
italic #'s Exceeds Preventative Action Limit
bold #'s Exceeds Enforcement Standard

Table #5 (cont.)

Sample Name	Sample Date	GRO ug/l	Benzene ug/l	Ethylbenzene ug/l	Toluene ug/l	Total Xylenes ug/l	1,2,4 Trimethylbenzene ug/l	1,3,5 Trimethylbenzene ug/l	Methyl-tert-butyl-ether ug/l	Lead ug/l	Naphthalene ug/l
Laundromat	1/6/97**	NA	ND	ND	ND	ND	ND	ND	4.0	NA	NA
	11/6/97	NA	<0.21	<0.68	<1.5	<1.78	<1.0	<0.86	2.5	NA	<1.0
	5/28/98	NA	<0.21	<0.68	<1.5	<1.8	<1.0	<0.86	8.3	NA	NA
	7/14/98	NA	<0.32	<0.34	<0.35	<0.66	<0.35	<0.64	2.8	<1.0	<0.88
	7/8/99	NA	<0.32	<0.34	<0.35	<0.66	<0.35	<0.64	2.5	NA	NA
	11/12/99	NA	0.46*	<0.34	<0.35	<0.66	<0.35	<0.64	4.0	NA	NA
	1/18/00	NA	<0.32	<0.34	<0.35	<0.66	<0.35	<0.64	1.2	NA	NA
	6/15/00	NA	<0.39	<0.4	<0.37	<1.4	<0.4	<0.63	4.1	NA	NA
	10/19/00	NA	0.48*	<0.4	<0.37	<1.4	<0.4	<0.63	1.7	NA	NA
	2/8/01	NA	1.4	<0.4	<0.37	<1.4	<0.4	<0.63	3.0	NA	NA
7/19/01	NA	<0.21	<0.22	<0.41	<0.69	<0.26	<0.34	1.5*	NA	NA	
Mauritz	5/19/97**	<50	<1.0	<1.0	<1.0	<1.0	<1.0	<1.0	<1.0	NA	NA
	7/14/98	NA	<0.32	<0.34	<0.35	<0.66	<0.35	<0.64	<0.31	<1.0	<0.88
	7/8/99	NA	<0.32	<0.34	<0.35	<0.66	<0.35	<0.64	<0.31	NA	NA
	1/18/00	NA	<0.32	<0.34	<0.35	<0.66	<0.35	<0.64	<0.31	NA	NA
	6/15/00	NA	<0.39	<0.4	<0.37	<1.4	<0.4	<0.63	<0.47	NA	NA
	10/19/00	NA	<0.39	<0.4	<0.37	<1.4	<0.4	<0.63	<0.47	NA	NA
	2/8/01	NA	<0.39	<0.4	<0.37	<1.4	<0.4	<0.63	<0.4	NA	NA
7/19/01	NA	<0.21	<0.22	<0.41	<0.69	<0.26	<0.34	<0.46	NA	NA	
Huff Well	6/15/00	NA	<0.39	<0.4	<0.37	<1.4	<0.4	<0.63	<0.47	NA	NA
VanB. Well	6/15/00	NA	<0.39	<0.4	<0.37	<1.4	<0.4	<0.63	<0.47	NA	NA
Missalls Well	6/15/00	NA	<0.39	<0.4	<0.37	<1.4	<0.4	<0.63	<0.47	NA	NA
Maas Well	6/16/00	NA	<0.39	<0.4	<0.37	<1.4	<0.4	<0.63	<0.47	NA	NA
Wil.House Well	6/15/00	NA	<0.39	<0.4	<0.37	<1.4	<0.4	<0.63	<0.47	NA	NA
Wil.Yard Well	6/16/00	NA	<0.39	<0.4	<0.37	<1.4	<0.4	<0.63	<0.47	NA	NA
	10/19/00	NA	<0.39	<0.4	<0.37	<1.4	<0.4	<0.63	<0.47	NA	NA
TC-01	6/15/00	NA	<0.39	<0.4	<0.37	<1.4	<0.4	<0.63	<0.47	NA	NA
TC-02	6/15/00	NA	<0.39	<0.4	<0.37	<1.4	<0.4	<0.63	<0.47	NA	NA
TC-03	6/15/00	NA	<0.39	<0.4	<0.37	<1.4	<0.4	<0.63	<0.47	NA	NA
NR 140 Enforcement Standard			5	700	1,000	10,000	480 ***		60	15	40
NR 140 Preventative Action Limit			0.5	140	200	1,000	96 ***		12	1.5	8

EXPLANATION:

GRO	Gasoline Range Organics	ND	Not Detected
ug/l	Microgram / liter (ppb)	PAL	Preventative Action Limit, Chapter NR 140.10,
ES	Enforcement Standard, Chapter NR 140.10, Wisc. Admin. Code	VOC's	Volatile Organic Compounds
NA	Not Analyzed	<	Less Than
*	Analyte Detected Between Limit of Detection (LOD) & Limit of Quantification (LOQ)	<i>italic #'s</i>	<i>Exceeds Preventative Action Limit</i>
**	Sample Analyzed by On-Site Mobile Laboratory	bold #'s	Exceeds Enforcement Standard
***	Combined Trimethylbenzene (1,2,4 & 1,3,5) Standard		

Van B. Well = Van Billinger Potable Well
 Wil. House Well = Wilson Potable House Well
 Wil. Yard Well = Wilson Potable Yard Well

RIGHT-OF-WAY

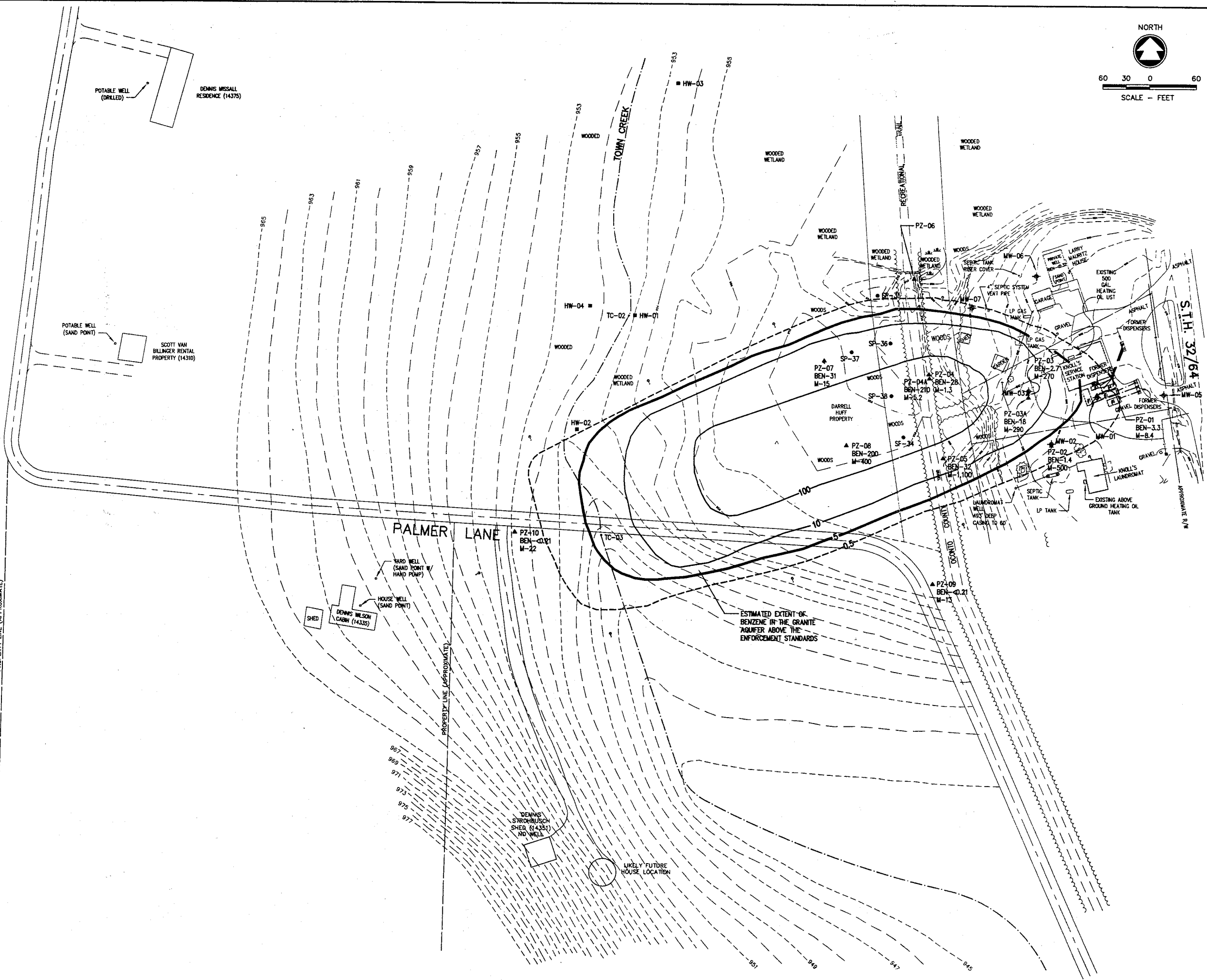
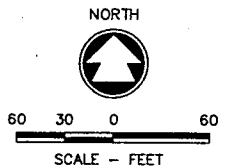

NOTE:
ACTUAL LOCATION OF CABIN,
SHED, AND WELL IS 200' WEST
OF SHOWN LOCATION

SHED

POTABLE WELL
(DRILLED)

DIANE MAAS
CABIN (14391)

LEGEND

- ESTIMATED EXTENT OF BENZENE CONTAMINATION ABOVE THE PREVENTIVE ACTION LIMIT IN THE GRANITE AQUIFER
- ESTIMATED EXTENT OF BENZENE CONTAMINATION ABOVE THE ENFORCEMENT STANDARDS IN THE GRANITE AQUIFER
- MW-01 MONITORING WELL LOCATION
- PZ-01 PIEZOMETER LOCATION
- TC-02 TOWN CREEK SURFACE WATER SAMPLE LOCATION
- NS NOT SAMPLED
- FORMER UNDERGROUND STORAGE TANK
- LOT PIPING
- PROPERTY BOUNDARY (APPROXIMATE)
- BEN-36 BENZENE CONCENTRATIONS IN THE GROUNDWATER (ug/l)
- M-36 METHYL-TERT-BUTYL-ETHER IN THE GROUNDWATER (ug/l)
- 50 BENZENE ISOCONCENTRATIONS IN THE GRANITE AQUIFER (ug/l)
- HAND AUGER BORING
- PRIVATE DRINKING WELL
- OVERHEAD ELECTRIC LINE
- UNDERGROUND TELEPHONE LINE
- UNDERGROUND WATER LINE

TANK #	VOL. (gallons)	CONTENTS
1	8,000 Gallons	UNLEADED
2	100 Gallons	FUEL OIL
3	1,000 Gallons	DIESEL
4	3,000 Gallons	UNLEADED
5	4,000 Gallons	UNLEADED
6	6,000 Gallons	UNLEADED

**BENZENE ISOCONCENTRATIONS IN THE GRANITE AQUIFER
KNOLL'S SERVICE STATION PROPERTY
MOUNTAIN, WISCONSIN**

SCALE: 1" = 120'
DATE: JULY, 2000
PROJECT NO.: K908-90229.02
SHEET NO.: FIGURE 14
FILE NO.: CAD

DESIGNED: RWG/MJA
DRAWN: RWG/MJA
CHECKED: []

McMahon Associates, Inc. provides this information as a service to its clients. It is not intended to be used for any other purpose. McMahon Associates, Inc. is not responsible for any errors or omissions in this document. McMahon Associates, Inc. is a professional engineering firm. McMahon Associates, Inc. is a member of the National Society of Professional Engineers. McMahon Associates, Inc. is a member of the Wisconsin Society of Professional Engineers. McMahon Associates, Inc. is a member of the American Society of Civil Engineers. McMahon Associates, Inc. is a member of the American Society of Mechanical Engineers. McMahon Associates, Inc. is a member of the American Society of Surveyors. McMahon Associates, Inc. is a member of the American Society of Professional Engineers. McMahon Associates, Inc. is a member of the Wisconsin Society of Professional Engineers. McMahon Associates, Inc. is a member of the American Society of Civil Engineers. McMahon Associates, Inc. is a member of the American Society of Mechanical Engineers. McMahon Associates, Inc. is a member of the American Society of Surveyors.

RIGHT-OF-WAY

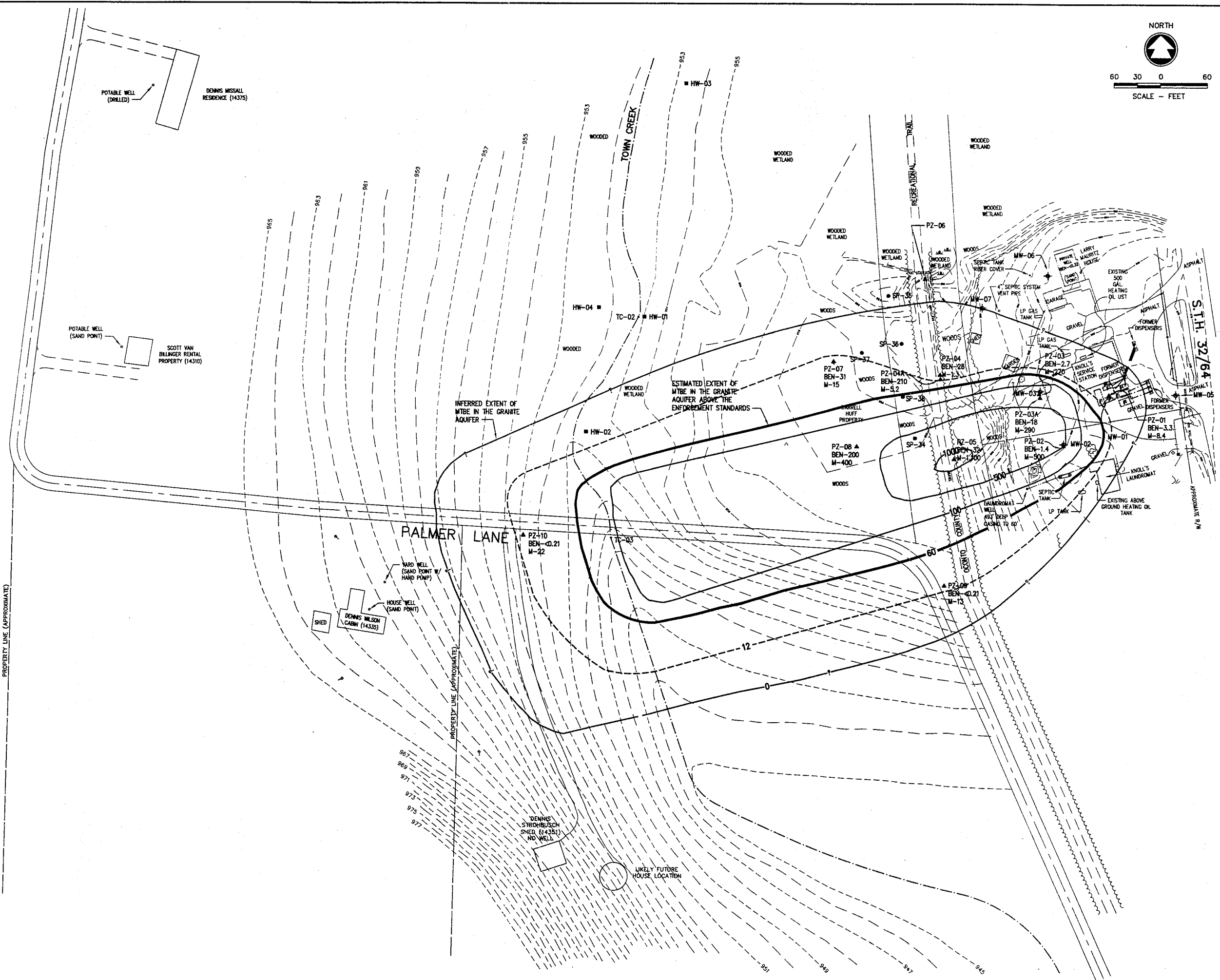
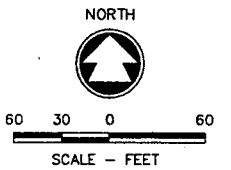

NOTE: ACTUAL LOCATION OF CABIN, SHED, AND WELL IS 200' WEST OF SHOWN LOCATION

POTABLE WELL (DRILLED)

DIANE MAAS CABIN (14381)

- LEGEND**
- ESTIMATED EXTENT OF MTBE IN THE GRANITE AQUIFER ABOVE THE PREVENTIVE ACTION LIMITS
 - ESTIMATED EXTENT OF MTBE CONTAMINATION ABOVE THE MRL40-10 ENFORCEMENT STANDARDS IN THE GRANITE AQUIFER
 - ◆ MW-01 MONITORING WELL LOCATION
 - ▲ PZ-01 PIEZOMETER LOCATION
 - TC-02 TOWN CREEK SURFACE WATER SAMPLE LOCATION
 - NS NOT SAMPLED
 - FORMER UNDERGROUND STORAGE TANK
 - LIST PIPING
 - PROPERTY BOUNDARY (APPROXIMATE)
 - BEH-2.8 BENZENE CONCENTRATIONS IN THE GROUNDWATER (ug/l)
 - M-41 METHYL-TERT-BUTYL-ETHER IN THE GROUNDWATER (ug/l)
 - 1000 MTBE ISOCONCENTRATIONS IN THE GRANITE AQUIFER (ug/l)
 - HAND AUGER BORING
 - PRIVATE DRINKING WELL
 - OVERHEAD ELECTRIC LINE
 - UNDERGROUND TELEPHONE LINE
 - UNDERGROUND WATER LINE

FORMER UNDERGROUND STORAGE TANKS		
TANK #	VOL. (gallons)	CONTENTS
1	8,000 Gallons	UNLEADED
2	100 Gallons	FUEL OIL
3	1,000 Gallons	DIESEL
4	3,000 Gallons	UNLEADED
5	4,000 Gallons	UNLEADED
6	6,000 Gallons	UNLEADED

McMAMON ENGINEERS & SURVEYORS
 ASSOCIATES, INC.
 1445 McJohnson Drive Neenah, WI 54956
 P.O. Box 1025 Neenah, WI 54957-1025
 TEL: 920-751-4200 FAX: 920-751-4284

DESIGNED: R/W/M/J/A
 DRAWN: R/W/M/J/A
 CHECKED: R/W/M/J/A

**MTBE ISOCONCENTRATIONS IN THE GRANITE AQUIFER
 KNOLL'S SERVICE STATION PROPERTY
 MOUNTAIN, WISCONSIN**

SCALE: 1" = 120'
 DATE: JULY, 2000
 PROJECT NO.: K908-90229.02
 SHEET NO.:
FIGURE 15
 FILE NO.: CAD

E:\DWG\K908\90229.02\FIG-15.dwg 03/27/02 9:16 AM