



## Meridian Environmental Consulting, LLC

---

March 6, 2020

Carrie Stoltz  
Wisconsin Department of Natural Resources  
107 Sutliff Ave  
Rhineland, WI 54501

Subject:           **Change Order:**  
                      • **Abandon Monitoring Wells (incl. temporary wells)**

Former Wild Card Bar  
301 N. Pine St  
Turtle Lake, WI 54889  
DNR BRRTS No. 03-03-110339  
PECFA No. 54889-8000-01  
Meridian No. 05F750

### **Scope of Work**

The monitoring wells will be abandoned by PSI (drilling contractor). Attached is a site map and summary of the well footage.

### **Cost**

The cost for this work is provided using the current PECFA Usual & Customary Cost Schedule. See attached.

Sincerely,  
**MERIDIAN ENVIRONMENTAL CONSULTING, LLC**

Kenneth Shimko, PG  
Project Manager



## Well Abandonment Footage

Wild Card Bar (former)  
Turtle Lake, Wisconsin  
Meridian No. 05F750

Well	Depth	DTW	Water Column
TMW-1	Temp Well		
TMW-2	Temp Well		
TMW-9	Temp Well		
TMW-12	Temp Well		
TMW-15	Temp Well		
MW-1	15	4	11
MW-2	15	7	8
MW-3	15	12	3
MW-4	15	12	3
MW-5	20	12	8
MW-6	15	15	0
MW-7	15	14	1
PZ-1	70	50	20
PZ-2	68	46	22
PZ-3	80	53	27
PZ-4	70	53	17
PZ-5	65	45	20
PZ-6	65	50	15
PZ-7	66	48	18
PZ-8	70	53	17
PZ-9A	69	55	14
PZ-9B	85	55	30
PZ-10	70	55	15
PZ-11	67	49	18
PZ-12	69	56	13
PZ-13	62	47	15
PZ-14	62	48	14
PZ-15	70	57	13
<b>TOTAL:</b>	<b>1218</b>		



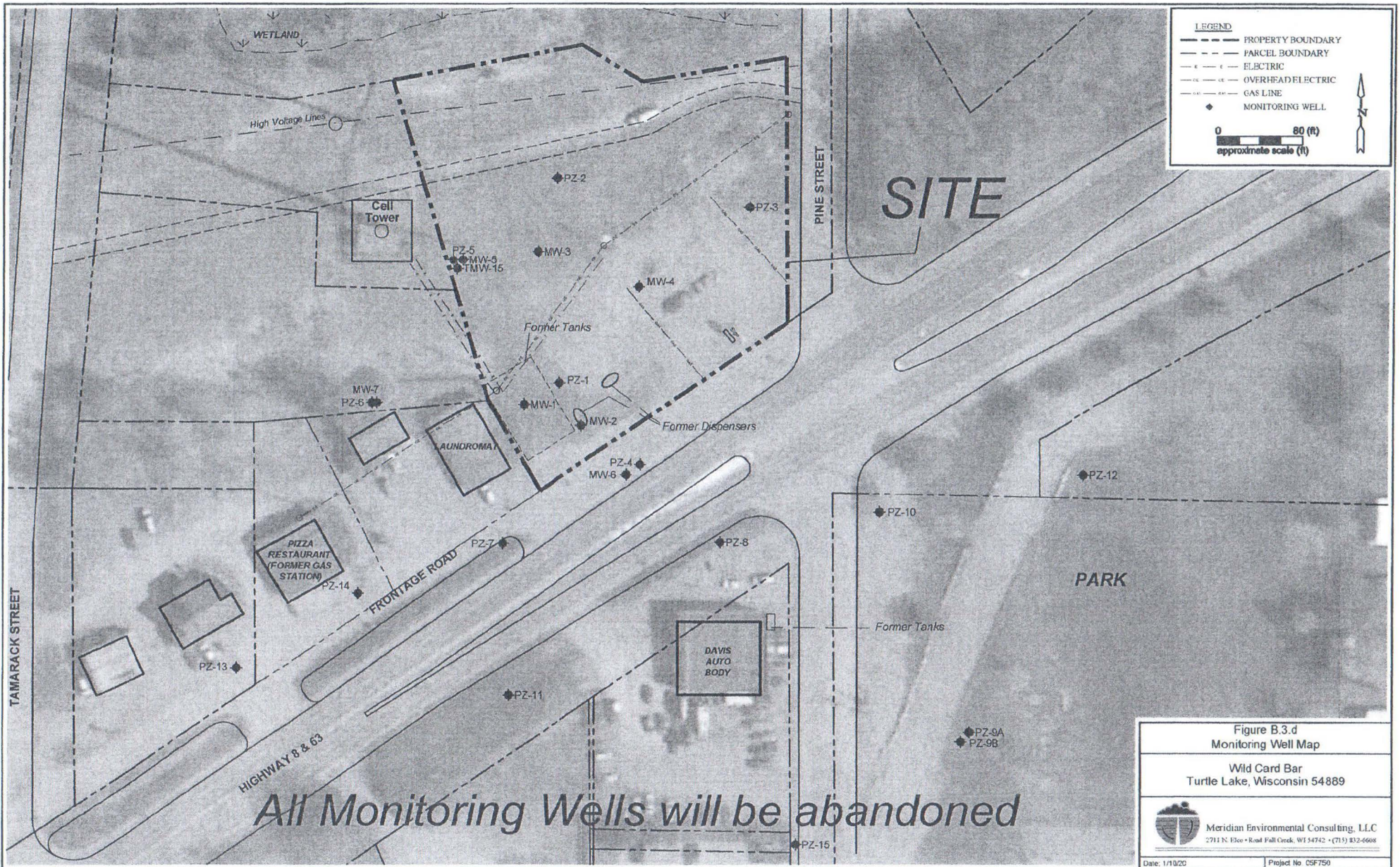

*All Monitoring Wells will be abandoned*

Figure B.3.d  
Monitoring Well Map

Wild Card Bar  
Turtle Lake, Wisconsin 54889

 Meridian Environmental Consulting, LLC  
2711 N. Elco • Road Fall Creek, WI 54742 • (715) 832-6608

Date: 1/19/20 | Project No: CSF750