

## Foellmi, Thomas J - DNR

---

**From:** DiMaggio, Janet H - DNR  
**Sent:** Monday, March 26, 2018 2:07 PM  
**To:** Lynn Bradley (lbradley@generalengineering.net)  
**Subject:** Speaker Bid deferral  
**Attachments:** Sspeaker.pdf

Hi Lynn,

I discussed Speaker with Steve. I would like you to resubmit the request. I would like to see the following additions to the request:

- A second well, MW-8, to be installed west of the proposed MW-7 (see attached map). Please check overhead for locating the well locations.
- Are the homes on private water or municipal? If PWs, I want to see Speaker, Lutzen, and the home in between sampled for gasoline constituents. If on municipal water this is not needed.
- In addition to the aerial photo research on Speaker, I would like to know the property boundaries of the former Town of Ida property on the south side of Hwy 18, the location of ASTs or USTs associated with that property and if, when, how those tanks were closed. If this is not on Sanborns or elsewhere in your files, you might need the aerial photos for this property as well.

I also am curious as to why the water table map, in the February 18 status update, did not use MW-2 to draw contours (see attached for a possibility).

You should start to think about the next steps (remedial measure) at Speaker. Looking at the nature of the soils (silty, clayey sandy materials), an excavation should be considered in the vicinity of at least GP-7, GP-2, and GP-10.

**We are committed to service excellence.**

Visit our survey at <http://dnr.wi.gov/customersurvey> to evaluate how I did.

**Janet DiMaggio**

Hydrogeologist, Bureau for Remediation and Redevelopment/Environmental Management Division  
Wisconsin Department of Natural Resources  
3911 Fish Hatchery Road, Fitchburg, WI 53711  
Phone: (608) 275-3295  
[janet.dimaggio@wisconsin.gov](mailto:janet.dimaggio@wisconsin.gov)





**General Engineering Company**  
 P.O. Box 247 • 608 South 134th St. • Potosi, WI 53091  
 608-742-2248 (Phone) • 608-742-2324 (Fax)  
 www.genengr.com

**GROUNDWATER ELEVATION CONTOUR & FLOW DIRECTION MAP - JANUARY 18, 2017**  
 Speaker Property & Lutzen Property (Former Kreyer County Store)  
 Town of Mount Ida Grant County, WI

NO.	DATE	BY

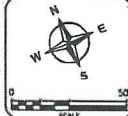

DESIGNED BY	WSP
REVIEWED BY	WMB
ISSUE DATE	Jan 2017
DRAWING NO.	R-10-150
SHEET NO.	1

**FIGURE 4**

- EXPLANATION**
- MW-1 SIDE SPRING/MONITORING WELL LOCATION
  - MW-11 MONITORING WELL LOCATION SPEAKER PROPERTY
  - GROUNDWATER ELEVATION CONTOURS & FLOW DIRECTION
  - APPROXIMATE PROPERTY LINE
  - OVERHEAD ELECTRIC

**NOTE:**  
 ELEVATION FOR MW25 WAS NOT INCLUDED IN THE JAN 18, 2017 GW MAP

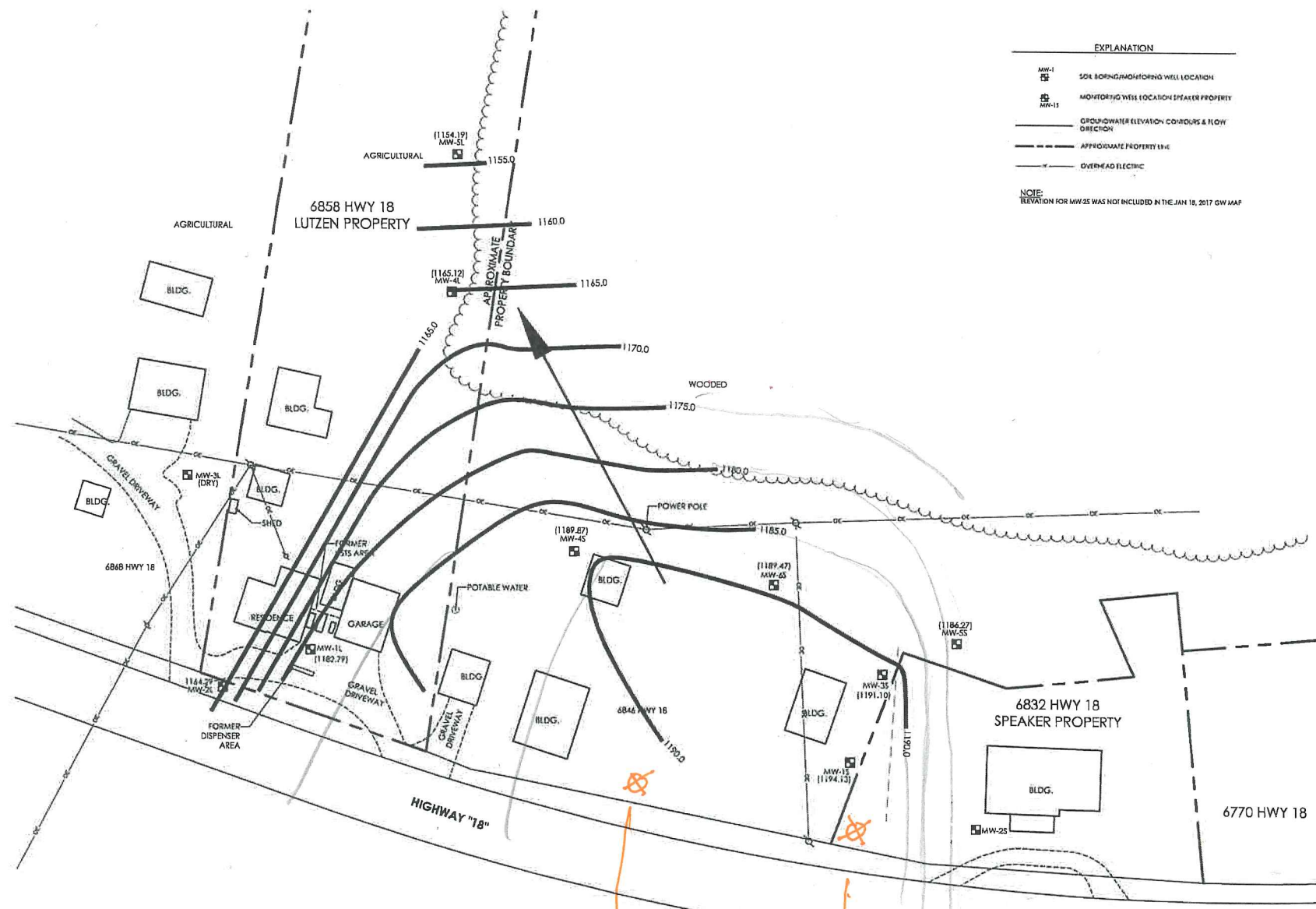

*A second well  
 MW-8*

*Your proposed well  
 MW-7*