

GIS REGISTRY INFORMATION

SITE NAME:	Peterson Petro Products Bulk Plant								
BRRTS #:	03-69-178691				FID # (if appropriate):				
COMMERCE # (if appropriate):	54983-9041-19								
CLOSURE DATE:	November 16, 2005								
STREET ADDRESS:	319 N. Mill Street								
CITY:	Weyauwega								
SOURCE PROPERTY GPS COORDINATES (meters in WTM91 projection):				X =	604924	Y =	428458		
CONTAMINATED MEDIA:		Groundwater	<input type="checkbox"/>	Soil	<input type="checkbox"/>	Both	<input checked="" type="checkbox"/>		
OFF-SOURCE GW CONTAMINATION >ES:				Yes	<input type="checkbox"/>	No	<input checked="" type="checkbox"/>		
• IF YES, STREET ADDRESS:									
GPS COORDINATES (meters in WTM91 projection):		X =		Y =					
OFF-SOURCE SOIL CONTAMINATION >Generic or Site-Specific RCL (SSRCL):				Yes	<input type="checkbox"/>	No	<input checked="" type="checkbox"/>		
• IF YES, STREET ADDRESS 1:									
GPS COORDINATES (meters in WTM91 projection):		X =		Y =					
CONTAMINATION IN RIGHT OF WAY:				Yes	<input type="checkbox"/>	No	<input checked="" type="checkbox"/>		
<u>DOCUMENTS NEEDED</u>									
Closure Letter, and any conditional closure letter issued									<input checked="" type="checkbox"/>
Copy of most recent deed, including legal description, for all affected properties									<input checked="" type="checkbox"/>
Certified survey map or relevant portion of the recorded plat map (if referenced in the legal description) for all affected properties									<input checked="" type="checkbox"/>
County Parcel ID number, if used for county, for all affected properties									<input type="checkbox"/>
Location Map which outlines all properties within contaminated site boundaries on USGS topographic map or plat map in sufficient detail to permit the parcels to be located easily (8.5x14" if paper copy). If groundwater standards are exceeded, the map must also include the location of all municipal and potable wells within 1200' of the site.									<input checked="" type="checkbox"/>
Detailed Site Map(s) for all affected properties , showing buildings, roads, property boundaries, contaminant sources, utility lines, monitoring wells and potable wells. (8.5x14", if paper copy) This map shall also show the location of all contaminated public streets, highway and railroad rights-of-way in relation to the source property and in relation to the boundaries of groundwater contamination exceeding ch. NR 140 ESs and soil contamination exceeding ch. NR 720 generic or SSRCLs.									<input checked="" type="checkbox"/>
Tables of Latest Groundwater Analytical Results (no shading or cross-hatching)									<input checked="" type="checkbox"/>
Tables of Latest Soil Analytical Results (no shading or cross-hatching)									<input checked="" type="checkbox"/>
Isoconcentration map(s), if required for site investigation (SI) (8.5x14" if paper copy). The isoconcentration map should have flow direction and extent of groundwater contamination defined. If not available, include the latest extent of contaminant plume map.									<input checked="" type="checkbox"/>
GW: Table of water level elevations, with sampling dates, and free product noted if present									<input type="checkbox"/>
GW: Latest groundwater flow direction/monitoring well location map (should be 2 maps if maximum variation in flow direction is greater than 20 degrees)									<input checked="" type="checkbox"/>
SOIL: Latest horizontal extent of contamination exceeding generic or SSRCLs, with one contour									<input checked="" type="checkbox"/>
Geologic cross-sections, if required for SI. (8.5x14" if paper copy)									<input checked="" type="checkbox"/>
RP certified statement that legal descriptions are complete and accurate.									<input checked="" type="checkbox"/>
Copies of off-source notification letters (if applicable)									<input type="checkbox"/>
Letter informing ROW owner of residual contamination (if applicable)(public, highway or railroad ROW)									<input type="checkbox"/>
Copy of (soil or land use) deed restriction (s) or deed notice if any required as a condition of closure									<input type="checkbox"/>
Copy of any maintenance plan referenced in the deed restriction									<input type="checkbox"/>



ENVIRONMENTAL & REGULATORY SERVICES DIVISION
BUREAU OF PECFA
2715 Post Road
Stevens Point, Wisconsin 54481-
TDD #: (608) 264-8777
Fax #: (715) 345-5269
Jim Doyle, Governor
Mary P. Burke, Secretary

January 23, 2006

Kathy Peterson
PO Box 403
Weyauwega, WI 54983-0403

RE: Final Closure

Commerce # 54983-9041-19 **WDNR BRRTS # 03-69-178691**
Peterson Petro Products Bulk Plant, 319 N Mill St, Weyauwega

Dear Ms. Peterson:

The Wisconsin Department of Commerce (Commerce) has received all items required as conditions for closure of the site referenced above. This case is now listed as "closed" on the Commerce database and will be included on the Wisconsin Department of Natural Resources (WDNR) Geographic Information System (GIS) Registry of Closed Remediation Sites to address residual contamination. It is in your best interest to keep all documentation related to the environmental activities that were conducted.

If residual contamination is encountered in the future, it must be managed in accordance with all applicable state and federal regulations. If it is determined that any remaining contamination poses a threat, the case may be reopened and further investigation or remediation may be required.

Thank you for your efforts to bring this case to closure. If you have any questions, please contact me in writing at the letterhead address or by telephone at (715) 342-3802.

Sincerely,

A handwritten signature in black ink that reads "Dee Zoellner".

Dee Zoellner
Hydrogeologist
Site Review Section

cc: John Zajakowski, Shaw Env.
Case File



ENVIRONMENTAL & REGULATORY SERVICES DIVISION
BUREAU OF PECFA
2715 Post Road
Stevens Point, Wisconsin 54481-
TDD #: (608) 264-8777
Fax #: (715) 345-5269
Jim Doyle, Governor
Mary P. Burke, Secretary

November 16, 2005

Dennis C Peterson
319 North Mill Street
Weyauwega, WI 54983

RE: **Conditional Case Closure**

Commerce # 54983-9041-19 WDNR BRRTS # 03-69-178691
Peterson Petro Products Bulk Plant, 319 N Mill St, Weyauwega

Dear Mr. Peterson:

The Wisconsin Department of Commerce (Commerce) has reviewed the request for case closure prepared by your consultant, Shaw Environmental, Inc - Vicky Loveland, for the site referenced above. It is understood that residual soil and groundwater contamination remains on-site. Commerce has determined that this site does not pose a significant threat to the environment and human health. No further investigation or remedial action is necessary.

The following condition must be satisfied to obtain final closure:

- All [MW-1 - MW-5, MW-10 and MW-11] monitoring wells must be properly abandoned. The appropriate documentation must be forwarded to the letterhead address.

This letter serves as your written notice of "no further action". Timely filing of your final PECFA claim (if applicable) is encouraged. If your claim is not received within 120 days of the date of this letter, interest costs incurred after 60 days of the date of this letter will not be eligible for PECFA reimbursement.

Thank you for your efforts to protect Wisconsin's environment. If you have any questions, please contact me in writing at the letterhead address or by telephone at (715) 342-3802.

Sincerely,

A handwritten signature in black ink that reads "Dee Zoellner". The signature is written in a cursive, flowing style.

Dee Zoellner
Hydrogeologist
Site Review Section

cc: Vicky Loveland, Shaw Environmental, Inc - Vicky Loveland
Case File

DOCUMENT NO
417132

583 435

STATE BAR OF WISCONSIN - FORM 1
WARRANTY DEED
THIS SPACE RESERVED FOR RECORDING DATA

REGISTRAR'S OFFICE
WAUPACA COUNTY, WIS.
RECEIVED FOR RECORD

AUG 8 1983

10:45
In Vol 583 sheet 435
James E. Gill

This Deed, made between Kenneth C. Peterson and
Edres B. Peterson, husband and wife,

Grantor
and Dennis C. Peterson and Kathleen M. Peterson,
husband and wife,

Grantee,
Witnesseth, That the said Grantor, for a valuable consideration
One Dollar and other good and valuable consideration
conveys to Grantee the following described real estate in Waupaca
County, State of Wisconsin:

A tract commencing 133 feet North of the Northeast corner
of Lot 4 in Block 3 of the Village of Weyauwega; running
thence Westerly 94 feet; thence North 16 feet; thence
West to the lake; thence Westerly along the shore of the lake to an iron stake in the
center of the "Point" where the shore line turns, and where the channel opens into
the mill pond, thence in a direct line to an iron stake in the West line of Mill Street,
thence Southwesterly along the line of Mill Street to beginning. Tax Key No.

Also, a parcel of land in the City of Weyauwega described as follows:
That part of the parcel described in Volume 131 of Deeds pages 1, 2 and 3 of Waupaca
County Records which lies West of the Westerly line of new S. T. H. 145 as shown in
the plans for Highway Project No. 4661.

Also, a parcel of land described as follows:
Beginning at the Northeast corner of Lot 4 of Block 3 in the City of Weyauwega; thence
along the West side of Mill Street 133 feet; thence West parallel with the North line
of said Lot 4 94 feet which is the starting point; thence North 16 feet; thence West
parallel with the North line of said Lot 4 to Weyauwega Lake; thence Southerly along
the shore of said lake to a point intersecting a line parallel with and 133 feet North
of the North line of Lot 4; thence East to place of starting.

Reserving to Grantors and the survivor of them a life estate in the residence situated
upon said premises, together with access thereto.

This is homestead property.
(is) (is not)
Together with all and singular the hereditaments and appurtenances thereto belonging;
And Kenneth C. Peterson and Edres B. Peterson, husband and wife
warrants that the title is good, indefeasible in fee simple and free and clear of encumbrances except
easements, restrictions and reservations of record.

FEE
EXEMPT

and will warrant and defend the same.

Dated this 28th day of July, 1983.

Kenneth C. Peterson (SEAL) (SEAL)
• Kenneth C. Peterson
Edres Peterson (SEAL) (SEAL)
• Edres B. Peterson
•

AUTHENTICATION
Signatures authenticated this 28th day of
July, 1983.
Jerome E. Gill
• Jerome E. Gill
TITLE MEMBER STATE BAR OF WISCONSIN
(If not,
authorized by § 706.06, Wis. Stats.)

ACKNOWLEDGMENT
STATE OF WISCONSIN
..... County, } ss.
Personally came before me, this day of
..... the above named
.....
to me known to be the person who executed the
foregoing instrument and acknowledged the same.
.....
Notary Public County, Wis.
My Commission is permanent. (If not, state expiration
date:, 19.....)

THIS INSTRUMENT WAS DRAFTED BY
Attorney Jerome E. Gill
Weyauwega, WI 54983

(Signatures may be authenticated or acknowledged. Both
are not necessary.)

*Names of persons signing in any capacity should be typed or printed below their signatures.

583 486

Know all Men, That Dennis C. Peterson and Kathleen M. Peterson, husband and wife,

mortgagors of Waupaca County, Wisconsin,

hereby mortgage to Kenneth C. Peterson and Edres B. Peterson, husband and wife,

of Weyauwega, Waupaca County, WI.

for the sum of Fifty-two thousand eight hundred seventy-two and 00/100-----Dollars.

the following tract of land in Waupaca County, State of Wisconsin:

A tract commencing 133 feet North of the Northeast corner of Lot 4 in Block 3 of the Village of Weyauwega; running thence Westerly 94 feet; thence North 16 feet; thence West to the lake, thence Westerly along the shore of the lake to an iron stake in the center of the "Point" where the shore line turns, and where the channel opens into the mill pond, thence in a direct line to an iron stake in the West line of Mill Street, thence Southwesterly along the line of Mill Street to beginning.

Also, a parcel of land in the City of Weyauwega described as follows:

That part of the parcel described in Volume 131 of Deeds pages 1, 2 and 3 of Waupaca County Records which lies West of the Westerly line of new S.T.H. 145 as shown in the plans for Highway Project No. 4661.

Also, a parcel of land described as follows:

Beginning at the Northeast corner of Lot 4 of Block 3 in the City of Weyauwega; thence along the West side of Mill Street 133 feet; thence West parallel with the North line of said Lot 4 94 feet which is the starting point; thence North 16 feet; thence West parallel with the North line of said Lot 4 to Weyauwega Lake; thence southerly along the shore of said lake to a point intersecting a line parallel with and 133 feet North of the North line of Lot 4; thence East to place of starting.

This mortgage is given to secure the following indebtedness: Fifty-two Thousand Eight Hundred Seventy-two and 00/100----- Dollars payable 7 years from date hereof with interest thereon until paid, at the rate of 9 percent, per annum, payable semi-annually, according to the conditions of certain promissory notes, bearing even date herewith, executed by Dennis C. Peterson and Kathleen M. Peterson, husband and wife,

The mortgagors agree to pay all taxes and assessments of every kind, ordinary or extraordinary, which may become due on the land upon which this mortgage is given, or upon the premises, or the proceeds thereof, or upon the mortgage interest in said premises, provided by this instrument. The mortgagors agree to insure the premises with a first-class fire and marine insurance company, and so long as the indebtedness hereunder remains unpaid, to keep the building insured with an approved fire insurance company, to be insured in some of the fire insurance companies,

583 437

approved by said mortgagees their heirs or assigns in the sum of Forty thousand and 00/100 Dollars.

and the policy or policies of insurance issued thereon made payable to and deposited with said mortgagees their heirs or assigns) and in case of the non-performance of any of the agreements herein contained, by said mortgagor, s. to be kept and performed, then it shall be lawful for said mortgagee, s.,

their heirs or assigns, to expend any sum of money necessary to preserve the lien of said mortgagee s. upon said premises, in payment of taxes, (insurance money,) or otherwise, and said mortgagee s.,

their heirs or assigns, are hereby authorized in the event of the non-performance of any of the above agreements, to grant, bargain, sell and convey said real estate at public auction, and make all needful deeds of conveyance to the purchaser thereof, pursuant to the statutes in such case made and provided, and out of the proceeds arising from said sale to reimburse for all costs, charges, taxes and insurance moneys, which shall have expended in and about the preservation of said premises, or of any suit to foreclose this mortgage, together with a reasonable sum of money as solicitor's fees.

It is understood and agreed by the said mortgagees that the agreements contained herein shall not be construed to in any wise abrogate or abridge any of the rights and remedies given to a mortgagee under section 2209 of the Statutes of Wisconsin, of 1898, and that this instrument shall have all of the force of an instrument drawn in the form set forth in said section.

In Witness Whereof, the said mortgagors have hereunto set their hands and seals this

23rd day of July, A. D. 1983

Signed and Sealed in Presence of

Dennis C. Peterson (SEAL)
Kathleen M. Peterson (SEAL)

STATE OF WISCONSIN,

Waupaca County, ss.

Personally came before me, this 23rd day of July, A. D. 1983 the above named Dennis C. Peterson and Kathleen M. Peterson, husband and wife,

to me known to be the persons who executed the foregoing instrument and acknowledged the same

Jerome E. Gull

Notary Public, Waupaca County, Wis

My Commission expires is permanent.

Section 541 (1) of the Wisconsin Statutes provides that all instruments to be recorded shall have plainly printed or typewritten thereon the names of the grantors, grantees, witnesses and notary.

This instrument drafted by Attorney Jerome E. Gull 136 W. Main Street, P. O. Box 409 Neauwega, WI 54993

MORTGAGE

REGISTERS OFFICE STATE OF WISCONSIN

Waupaca County Received for Record this 23rd day of August A. D. 1983

at 10:45 a.m. checked by M. and recorded in Vol. 573 of Mortgages on page 436

Robert F. Deak Deputy

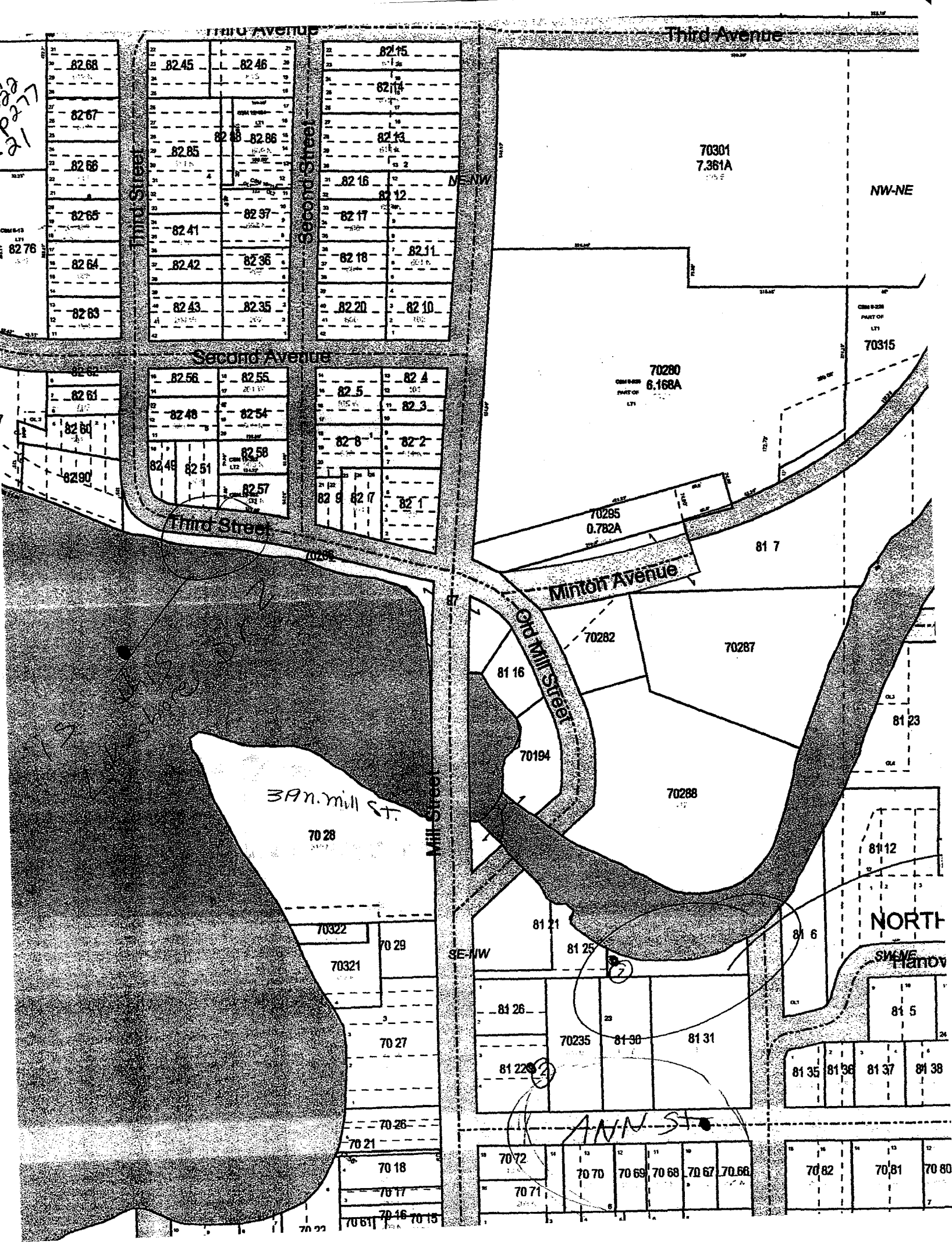

Left

Third Avenue

Third Avenue

Third Street

Second Street

Second Avenue

Third Street

Minton Avenue

Old Mill Street

Mill Street

39 N. Mill St.

ANN ST.

82.68

82.45

82.46

82.15

82.14

82.13

82.16

82.17

82.18

82.20

82.10

82.67

82.66

82.65

82.64

82.63

82.85

82.86

82.41

82.37

82.42

82.36

82.43

82.35

82.62

82.61

82.60

82.90

82.56

82.55

82.48

82.54

82.49

82.51

82.58

82.57

82.9

82.7

82.1

82.5

82.4

82.8

82.3

82.9

82.7

82.1

70280
6.168A

70301
7.361A

NW-NE

70315

70285
0.782A

81 7

70282

70287

81 16

70194

70288

81 23

81 12

NORTH

SWENE Hanov

81 5

70322

70 29

70321

70 27

81 21

81 25

81 6

81 26

70235

81 30

81 31

81 22

81 35

81 36

81 37

81 38

70 26

70 21

70 18

70 17

70 16

70 15

70 72

70 70

70 69

70 68

70 67

70 66

70 82

70 81

70 80

WATER

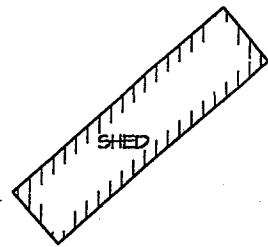

WATER

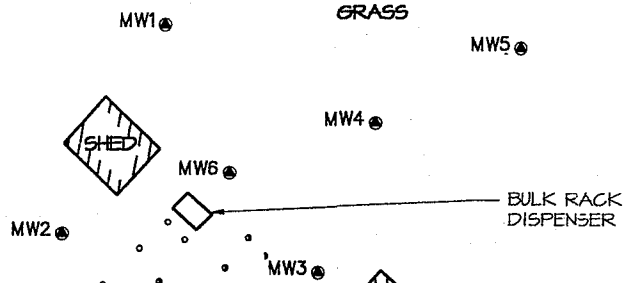

GRASS



MW4

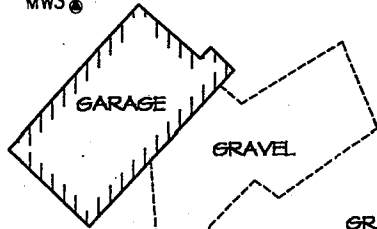

GRAVEL

GRASS

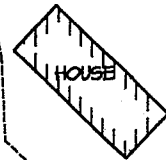

MILL STREET

0' 5' 20' 40'
SCALE: 1" = 40'

LOCAL GRID NORTH

N

LEGEND:

- MW1 ● Well Location and I.D. No.
- ////// Building Face
- Edge of Gravel
- - - - - Edge of Concrete
- Vent Pipe
- Fill Pipe

FIGURE 2
SITE DETAIL MAP

FORMER PETERSON
PETROLEUM PRODUCTS
319 N. MILL STREET
WEYAUWEGA, WISCONSIN

OMNI
ASSOCIATES

ONE SYSTEMS DRIVE
APPLETON, WI 54914
PHONE (920) 735-6900
FAX (920) 830-8100

PROJECT MANAGER:	PROJECT NO:	N1631A00
PROJECT ENGINEER:	CAD FILE NO:	N1631A2
DRAWN BY:	SCALE:	1" = 40'
REVIEWED BY:	DATE:	4/2/00

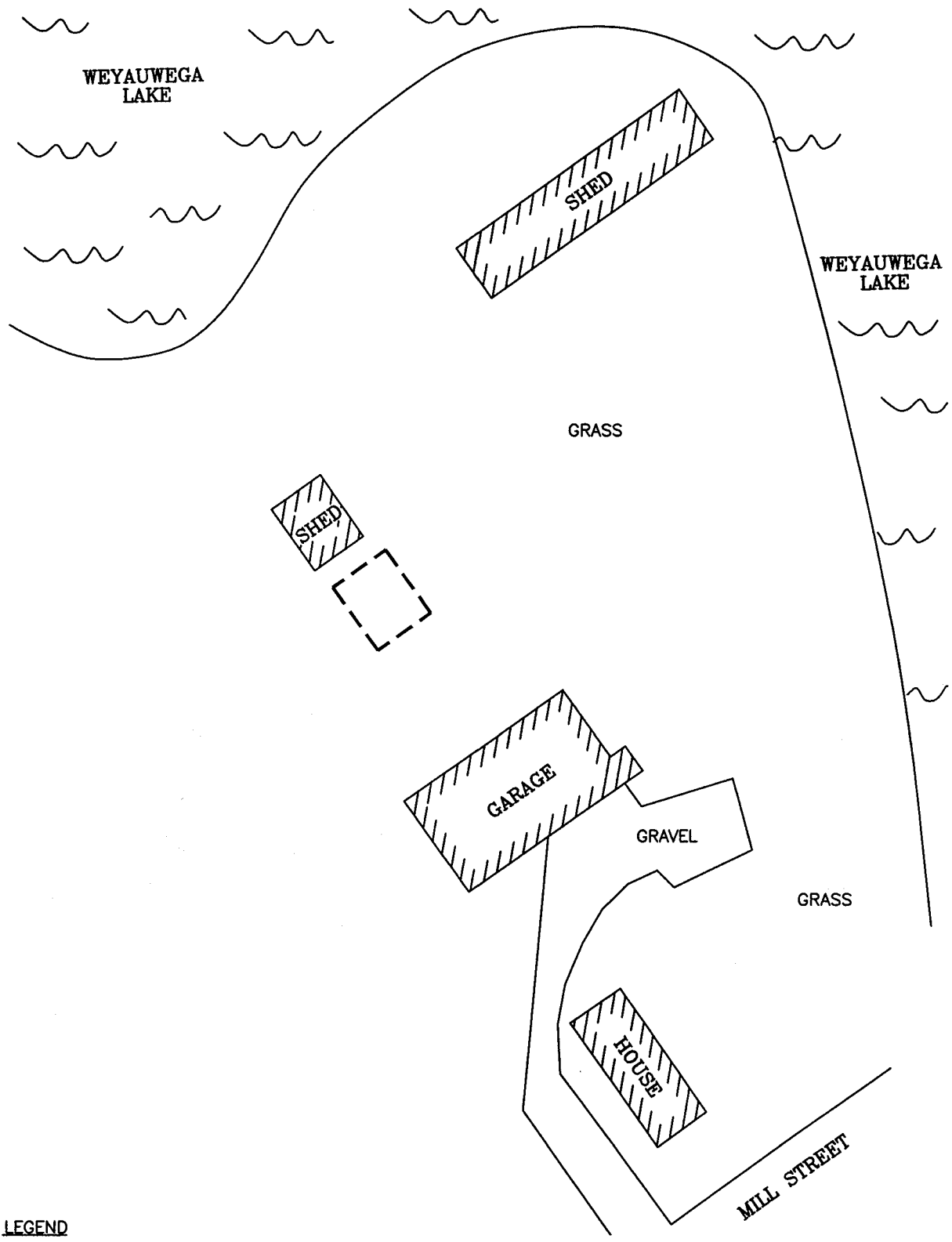

LEGEND
 - - - - FORMER UST/AST AREA

 Shaw E&I, Inc.		PETERSON PETROLEUM PRODUCTS SITE WEYAUWEGA, WISCONSIN			
		FIGURE 2 SITE PLAN VIEW			
DESIGNED BY	VLL	07/08/05	CHECKED BY		
DRAWN BY	KFK	07/11/05	APPROVED BY		
SIZE:	SCALE:	DRAWING NO.	SHEET NO.	REVISION NO.	
A	1" = 50'	97714L2	1 OF 1	0	

REV	DATE	BY	CHK'D	APR'VD	DESCRIPTION/ISSUE

MW-5		MW-6	
8/16/00	10/17/00	8/16/00	10/17/00
4.4	173	1,000	170
0.59"J"	2.5	28	<10
<0.43	9	100	35
<0.35	<0.35	<3.5	<7
<0.4	38	700	120
<0.38	4.3	40	<7.6
<0.44	0.55"J"	11"J"	<8.8
7.3	16	270	42
<0.53	16	210	52
<0.42	10	110	22"J"
<0.34	<0.34	<3.4	<6.8
<0.37	11	50	12"J"
<1.03	68	1,140	650
<1.43	120	2,800	460
<0.17	0.34"J"	1.6	1
<1	2.6"J"	29	7
<0.01	<0.01	0.092	0.035
<0.36	1"J"	9.4	0.63"J"
<0.33	<0.33	1.2	<0.33
<0.21	5.8	66	15
<0.2	5.8	92	19
<0.22	13	180	48
0.17	0.45	4.5	0.75
<0.059	<0.059	0.42	<0.059
<1	1.1	<1	<1

"J"=Analyte detected between the limit of detection and the limit of quantitation

ES =enforcement standard

PAL =preventive action limit

Bold = sample concentration exceeds NR140 enforcement standards

Italic =sample concentration value exceeds NR140 preventative action limit

Table 2

**Groundwater Sample Laboratory Analytical Results
Peterson Petroleum Site
Weyauwega, Wisconsin**

MW-1		Top of Well Screen: 97.72 feet			Length of Well Screen: 10 feet			
Sample Date	Benzene	Ethylbenzene	Toluene	Xylenes	TMBs	Naphthalene	MTBE	Water Elevation (feet)
11/15/02	260	<i>270</i>	18	<i>1,340</i>	<i>447</i>	110	91	91.05
3/18/03	67	51	1.4	156	91	<i>30</i>	<i>31</i>	90.84
6/19/03	180	110	2.0	243	<i>164</i>	59	<i>57</i>	91.03
11/15/04	88	130	3.2	473	<i>271</i>	120	<i>45</i>	90.84
5/2/05	44	59	1.0	266	<i>264</i>	75	<i>27</i>	91.05
MW-2		Top of Well Screen: 95.33 feet			Length of Well Screen: 10 feet			
11/15/02	<25	<0.53	<0.84	<1.83	<1.33	<0.63	<0.87	91.29
3/18/03	<0.45	<0.82	<0.68	<2.47	<1.86	NA	<0.43	90.95
6/19/03	<0.30	<0.60	<0.58	<1.84	<1.18	NA	<0.58	91.17
11/15/04	<0.14	<0.40	<0.36	<1.10	<0.79	NA	<0.36	90.99
5/2/05	<0.14	<0.40	<0.36	<1.10	<0.79	NA	<0.36	91.18
NR 140 ES	5.0	700	1,000	10,000	480	40	60	--
NR 140 PAL	0.5	140	200	1,000	96	8	12	--

(Continued)

Notes:

All results are reported in ppb

Bold indicates value equals or exceeds the NR140 ES

Italic indicates value equals or exceeds the NR140 PAL

Groundwater elevations are referenced to an on-site datum of 100.00 feet

ES: Enforcement standard PAL: Preventive action limit

MTBE: Methyl tertiary butyl ether TMB: Trimethylbenzene

Table 2 (Continued)

Groundwater Sample Laboratory Analytical Results
 Peterson Petroleum Site
 Weyauwega, Wisconsin

MW-3		Top of Well Screen : 99.16 feet			Length of Well Screen: 10 feet			
Sample Date	Benzene	Ethylbenzene	Toluene	Xylenes	TMBs	Naphthalene	MTBE	Water Elevation (feet)
11/15/02	<25	<0.53	<0.84	<1.83	<1.33	<0.63	<0.87	91.25
3/18/03	<0.45	<0.82	<0.68	<2.47	<1.86	NA	<0.43	90.95
6/19/03	<0.30	<0.60	<0.58	<1.84	<1.18	NA	<0.58	91.19
11/15/04	29	5.1	3.1	23.7	16.9	NA	<0.36	90.71
5/2/05	64	65	28	93	22.6	NA	4.2	90.94
10/13/05	37	50	8.8	81	41	NA	1.9	--
MW-4		Top of Well Screen: 99.71 feet			Length of Well Screen: 10 feet			
11/15/02	<25	<0.53	<0.84	<1.83	1.2	<0.63	<0.87	91.33
3/18/03	<0.45	<0.82	<0.68	<2.47	2.7	NA	<0.43	91.11
6/19/03	0.40	2.6	<0.58	10.7	35.1	NA	<0.58	91.27
11/15/04	<0.14	<0.40	<0.36	<1.10	<0.79	NA	<0.36	90.90
5/2/05	<0.14	<0.40	<0.36	<1.10	<0.79	NA	<0.36	91.15
NR 140 ES	5.0	700	1,000	10,000	480	40	60	--
NR 140 PAL	0.5	140	200	1,000	96	8	12	--

(Continued)

Notes:

All results are reported in ppb
 Bold indicates value equals or exceeds the NR140 ES
 Groundwater elevations are referenced to an on-site datum of 100.00 feet
 ES: Enforcement standard PAL: Preventive action limit
 MTBE: Methyl tertiary butyl ether TMB: Trimethylbenzene

Table 2 (Continued)

Groundwater Sample Laboratory Analytical Results
Peterson Petroleum Site
Weyauwega, Wisconsin

MW-5		Top of Well Screen : 96.11 feet			Length of Well Screen: 10 feet			
Sample Date	Benzene	Ethylbenzene	Toluene	Xylenes	TMBs	Naphthalene	MTBE	Water Elevation (feet)
11/15/02	180	120	25	520	253	36	<1.7	90.56
3/18/03	98	91	18	410	269	34	17	90.05
6/19/03	76	71	17	256	172	26	13	90.30
11/15/04	4.2	<0.40	<0.36	1.1	3.1	1.7	3.8	90.48
5/2/05	<0.14	<0.40	<0.36	<1.10	<0.79	NA	0.39	90.73
MW-10		Top of Well Screen: 96.11 feet			Length of Well Screen: 10 feet			
11/15/02	NI	NI	NI	NI	NI	NI	NI	NI
3/18/03	6.6	<0.53	<0.84	<1.83	<1.33	<0.63	1.3	NS
6/19/03	<0.30	<0.60	<0.58	<1.84	<1.18	NA	<0.58	NS
11/15/04	2.0	<0.40	<0.36	<1.10	<0.79	NA	<0.36	NS
5/2/05	<0.14	<0.40	<0.36	<1.10	<0.79	NA	<0.36	NS
MW-11		Top of Well Screen: Not surveyed			Length of Well Screen: 10 feet			
11/15/02	NI	NI	NI	NI	NI	NI	NI	NI
3/18/03	<0.25	<0.53	<0.84	<1.83	<1.33	<0.63	<0.87	NS
6/19/03	0.58	0.63	<0.58	<1.84	2.4	NA	<0.58	NS
11/15/04	<0.14	<0.40	<0.36	<1.10	<0.79	NA	<0.36	NS
5/2/05	<0.14	<0.40	<0.36	<1.10	<0.79	NA	<0.36	NS
NR 140 ES	5.0	700	1,000	10,000	480	40	60	--
NR 140 PAL	0.5	140	200	1,000	96	8	12	--

Notes:

All results are reported in ppb

Bold indicates value equals or exceeds the NR140 ES

Italic indicates value equals or exceeds the NR140 PAL

Groundwater elevations are referenced to an on-site datum of 100.00 feet

ES: Enforcement standard

PAL: Preventive action limit

NI: Not installed

TMB: Trimethylbenzene

MTBE: Methyl tertiary butyl ether

NS: Not surveyed

Table 3

**Groundwater Sample Natural Attenuation Data
Peterson Petroleum Site
Weyauwega, Wisconsin**

Well Location	Date	DO	Alkalinity	Sulfate	Iron	Manganese	Nitrite/Nitrate
MW-1	3/18/03	0.42	330	5.4	6.7	0.67	0.72
	6/19/03	0.41	270	7.6	7.3	0.89	0.058
	11/15/04	NA	390	1.2	0.45	2.1	<0.063
	5/2/05	NA	330	<4.2	9.6	1.3	<0.061
MW-2	3/18/03	0.42	430	3.2	11	0.85	0.099
	6/19/03	0.42	330	17	1.0	0.59	0.084
	11/15/04	NA	360	1.9	0.68	0.65	<0.063
	5/2/05	NA	300	6.9	11	0.71	<0.061
MW-10	3/18/03	NA	NA	NA	NA	NA	NA
	6/19/03	1.57	270	17	0.63	0.085	0.30
	11/15/04	NA	390	10	0.16	0.07	0.27
	5/2/05	NA	310	12	<17	0.13	0.14

Notes:

All results are reported in mg/l

DO: Dissolved oxygen

NA: Not analyzed

TABLE 2
OMNI SOIL SAMPLE LABORATORY ANALYTICAL RESULTS
FORMER PERTERSON PETROLEUM PRODUCTS
AUGUST 15 AND 16, 2000

PARAMETER	NR 720 GENERIC SOIL STANDARD	B1-2	B1-5	B2-3	B2-5	B4-2
GASOLINE RANGE ORGANICS (mg/kg)	250*	<10	<10	<10	<10	<10
DIESEL RANGE ORGANICS (mg/kg)	250*	<10	<10	<10	<10	<10
LEAD(MG/KG)	50	9.2"J"	<6	<6	<6	10"J"
VOCs (ug/kg)						
BENSENE	5.5	<25	<25	<25	<25	<25
SEC-BUTYLBENZENE		<25	<25	<25	<25	<25
N-BUTYLBENZENE		<25	<25	340	<25	<25
ETHYLBENZENE	2,900	<25	<25	ND	<25	<25
ISOPROPYLBENZENE		<25	<25	<25	<25	<25
P-ISOPRYTOLUENE		<25	<25	<25	<25	<25
NAPTHELENE		<25	<25	120	<25	<25
N-PROPYLBENZENE		<25	<25	<25	<25	<25
TOLUENE	1,500	<25	<25	27	<25	<25
1,2,4-TRIMETHYLBENZENE	-	<25	<25	200	<25	<25
1,3,5-TRIMETHYLBENZENE	-	<25	<25	170	<25	<25
XYLENES	4,100	<75	<75	141	<75	<75
DETECTED PAHs (ug/kg)						
DIBENZO(A,B)ANTHRACENE	-	<18	<18	<18	<18	<18
IDENO(1,2,3-ED)PYRENE	-	<18	<18	<18	<18	<18
1-METHYLNAPHTHALENE	-	<31	<31	<31	<31	<31
2-METHYLNAPHTHALENE	-	<21	<21	<21	<21	<21
NAPHTHALENE	-	<30	<30	<30	<30	<30
PHENANTHRENE	-	<35	<35	<35	<35	<35
PYRENE	-	<45	<45	<45	<45	<45

"J"=Analyte detected between the method of dection and the method of quanitation

* A permeability test was not run on these samples. The DNR standard for less permeable soil has been used because these samples are

TABLE 1
OMNI SOIL SAMPLE LABORATORY ANALYTICAL RESULTS
SOIL BORING SAMPLES
FORMER PETERSON PETROLEUM PRODUCTS
AUGUST 15 AND 16, 2000

PARAMETER	NR 720 GENERIC SOIL STANDARD	B5-1	B5-3	B6-2	B6-6	B7-2	B7-6
GASOLINE RANGE ORGANICS (mg/kg)	250*	<10	<10	<10	<10	<10	<10
DIESEL RANGE ORGANICS (mg/kg)	250*	<10	<10	<10	<10	20	<10
LEAD (mg/kg)	50	14	<6	<6	<6	12"J"	<6
VOCs (ug/kg)							
BENZENE	5.5	<25	<25	<25	<25	130	<25
SEC-BUTYLBENSENE		<25	<25	<25	<25	37	<25
N-BUTYLBENZENE		<25	<25	<25	<25	510	<25
ETHYLBENZENE	2,900	<25	<25	<25	<25	400	<25
ISOPROPYLBENZEN		<25	<25	<25	<25	66	<25
P-ISOPRYTOLUENE		<25	<25	<25	<25	<25	<25
NAPHTHALENE		<25	<25	<25	<25	370	<25
TOLUENE	1,500	<25	<25	<25	<25	210	<25
1,2,4-TRIMETHYLBENZENE	-	<25	<25	<25	<25	320	<25
1,3,5-TRIMETHYLBENZENE	-	<25	<25	<25	<25	1,000	<25
XYLENES	4,100	<75	<75	<75	<75	460	<75
DETECTED PAHs (ug/kg)							
DIBENZO(A,H)ANTHRACENE	-	<18	<18	<18	<18	<18	<18
ICENO(1,2,3-CD)PYRENE	-	<18	<18	<18	<18	<18	<18
1-METHYLNAPHTHALENE	-	<31	<31	<31	<31	52"J"	<31
2-METHLNAPHTHALENE	-	<21	<21	<21	<21	70	<21
NAPHTHALENE	-	<30	<30	<30	<30	42"J"	<30
PHENEANTHRENE	-	<35	<35	<35	<35	<35	<35
PYRENE	-	<45	<45	<45	<45	<45	<45

"J"=Analyte detected between the method of detection and the method of quantitation

Bold=exceeds NR720 Soil Standard

*A permeability test was not run on these samples. The DNR standard for less permeable soil has been used because these samples are clayey soils.

Table 1

Site Investigation Soil Sample Laboratory Analytical Results
Peterson Petroleum Site
Weyauwega, Wisconsin
October 30, 2002

Sample Location	Sample Depth (feet bls)	PVOCs									
		Benzene	Ethylbenzene	Toluene	Xylenes	TMBs	MTBE	1,2-DCA	GRO (ppm)	DRO (ppm)	Lead (ppm)
MW-1	2-4'	6,900	17,000	380	96,000	75,000	<200	<200	930	3,800	8.9
	6-8'	700	1,600	100	6,900	5,800	440	NA	85	62	8.5
	8-10'	48	390	<25	1,890	1,800	34	NA	30	180	1.2
MW-2	2-4'	<25	<25	<25	<50	<50	<25	<25	<3.2	13	340
	4-6'	<25	<25	<25	<50	<50	<25	NA	<3.2	<11	7.7
MW-3	2-4'	<25	<25	<25	<50	<50	<25	<25	<3.2	<9.0	6.0
	6-8'	<25	<25	<25	<50	<50	<25	NA	<3.3	<10	10
MW-4	2-4'	<25	<25	<25	<50	<50	<25	NA	<2.9	11	16
	6-8'	<25	<25	<25	<50	58	<25	<25	6.9	50	7.4
MW-5	2-4'	<25	<25	<25	<50	<50	<25	<25	<3.3	<10	9.0
	4-6'	<25	<25	<25	<50	<50	<25	NA	<3.4	<11	7.9
NR 720 Generic Soil Standard		5.5	2,900	1,500	4,100	NS	NS	4.9	100	100	50
Sample Location	Sample Depth (feet bls)	PAHs									
		Acenaphthenene	Acenaphthylene	Anthracene	Fluoranthene	Fluorene	1-Methylnaphthalene	2-Methylnaphthalene	Naphthalene	Phenanthrene	Pyrene
MW-1	2-4'	830	<420	280	200	1,600	14,000	20,000	4,700	3,500	540
	6-8'	36	<26	<16	13	80	320	420	100	150	30
	8-10'	15	<22	<14	<9.8	37	89	110	16	80	19
RCL- Groundwater Pathway		38,000	700	3,000,000	500,000	100,000	23,000	20,000	400	1,800	8,700,000
RCL- Direct Contact (Non-Indus)		900,000	18,000	5,000,000	600,000	600,000	1,100,000	600,000	20,000	18,000	500,000

Notes:

Results are reported in ppb unless otherwise noted

Bold indicates value equals or exceeds the NR 720 generic soil standard or the RR-516-97 RCL for PAH-groundwater pathway

TMB: Trimethylbenzene

MTBE: Methyl t-butyl ether

GRO: Gasoline range organics

PAH: Polynuclear aromatic hydrocarbons

bls: Below land surface

NA: Not analyzed

NS: No standard

RCL: Residual contaminant level

DCA: Dichloroethane

Table 4

**Remedial Excavation Soil Sample Laboratory Analytical Results
Peterson Petroleum Site
Weyauwega, Wisconsin
November 15, 2004**

Sample Location	Sample Depth (feet bls)	Benzene	Ethylbenzene	Toluene	Xylenes	TMBs	MTBE
S-1	2-3	7,600	100,000	130,000	680,000	520,000	<3,100
S-2 SW Wall	2-3	1,200	560	1,100	3,500	7,100	<100
S-3 SE Wall	2-3	<25	34	<25	75	97	<25
S-4 NE Wall	2-3	110	170	100	650	380	<25
S-5 NW Wall	2-3	85	66	<25	205	122	<25
NR 720 Generic Soil Standard		5.5	2,900	1,500	4,100	NS	NS
NR746.06 Table 1 (free product indicator)		8,500	4,600	38,000	42,000	94,000	NS
NR746.06 Table 2 (direct contact standard)		1,100	NS	NS	NS	NS	NS

Notes:

All results are reported in ppm

Bold indicates value equals or exceeds the NR720 generic soil standards or NR746 Table 1 or Table 2 values

S-1 was a confirmation of contamination sample

bls: Below land surface

TMB: Trimethylbenzene

MTBE: Methyl t butyl ether

NS: No standard

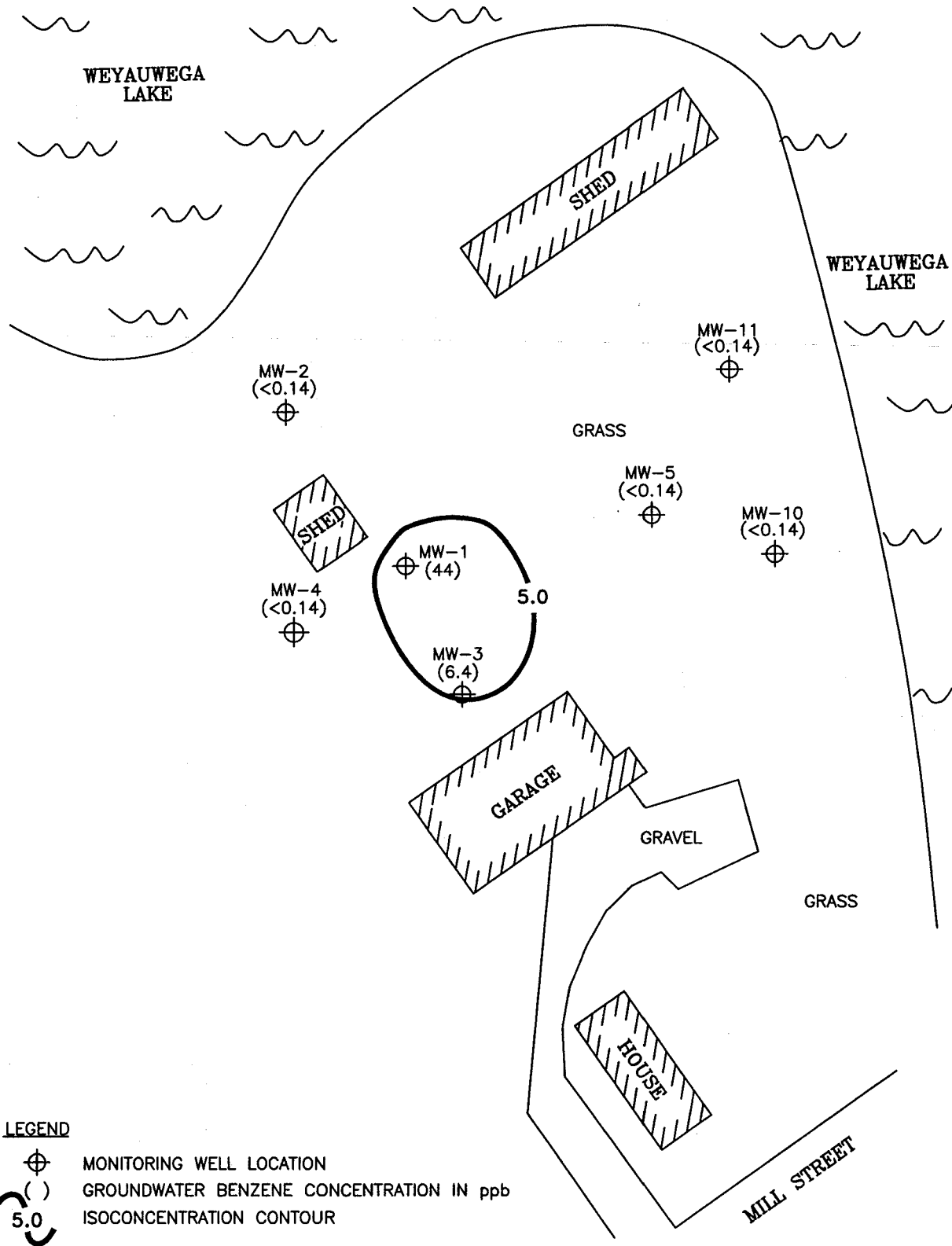

LEGEND

- MONITORING WELL LOCATION
- GROUNDWATER BENZENE CONCENTRATION IN ppb
- 5.0 ISOCONCENTRATION CONTOUR

REV	DATE	BY	CHK'D	APPROV'D	DESCRIPTION/ISSUE

<p>Shaw Shaw E & I, Inc.</p>	PETERSON PETROLEUM PRODUCTS SITE WEYAUWEGA, WISCONSIN			
	FIGURE 6 GROUNDWATER BENZENE DISTRIBUTION (05/02/05)			
DESIGNED BY	VLL	07/08/05	CHECKED BY	
DRAWN BY	KFK	07/11/05	APPROVED BY	
SIZE:	SCALE:	DRAWING NO.	SHEET NO.	REVISION NO.
A	1" = 50'	97714L6	1 OF 1	0

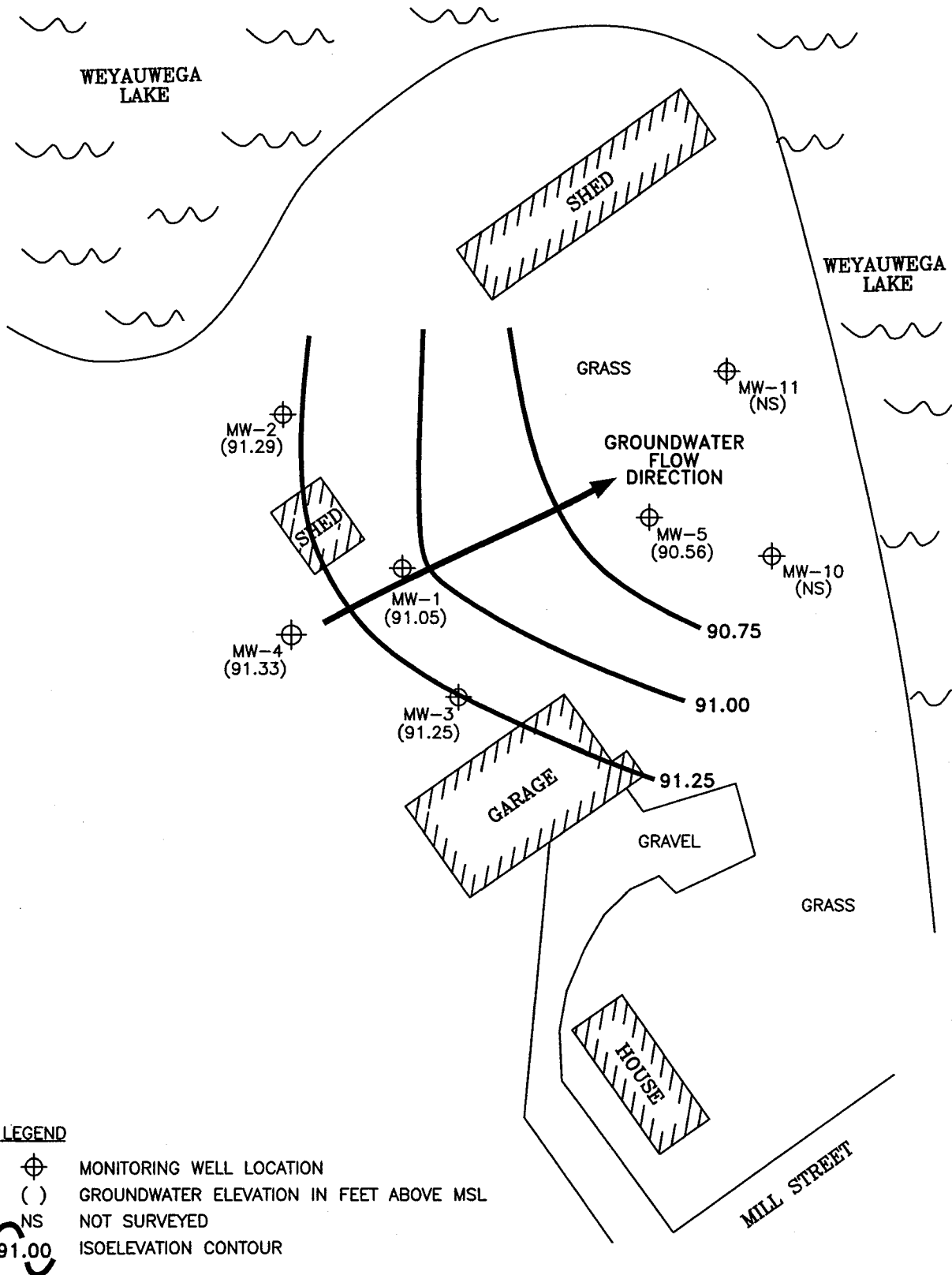

LEGEND

- MONITORING WELL LOCATION
- GROUNDWATER ELEVATION IN FEET ABOVE MSL
- NOT SURVEYED
- ISOELEVATION CONTOUR

REV	DATE	BY	CHK'D	APR'VD	DESCRIPTION/ISSUE

<p>Shaw Shaw E & I, Inc.</p>	PETERSON PETROLEUM PRODUCTS SITE WEYAUWEGA, WISCONSIN			
	FIGURE 7 POTENTIOMETRIC SURFACE (11/15/02)			
DESIGNED BY	VLL	07/08/05	CHECKED BY	
DRAWN BY	KFK	07/11/05	APPROVED BY	
SIZE:	SCALE:	DRAWING NO.	SHEET NO.	REVISION NO.
A	1" = 50'	97714L7	1 OF 1	0



WEYAUWEGA LAKE

WEYAUWEGA LAKE

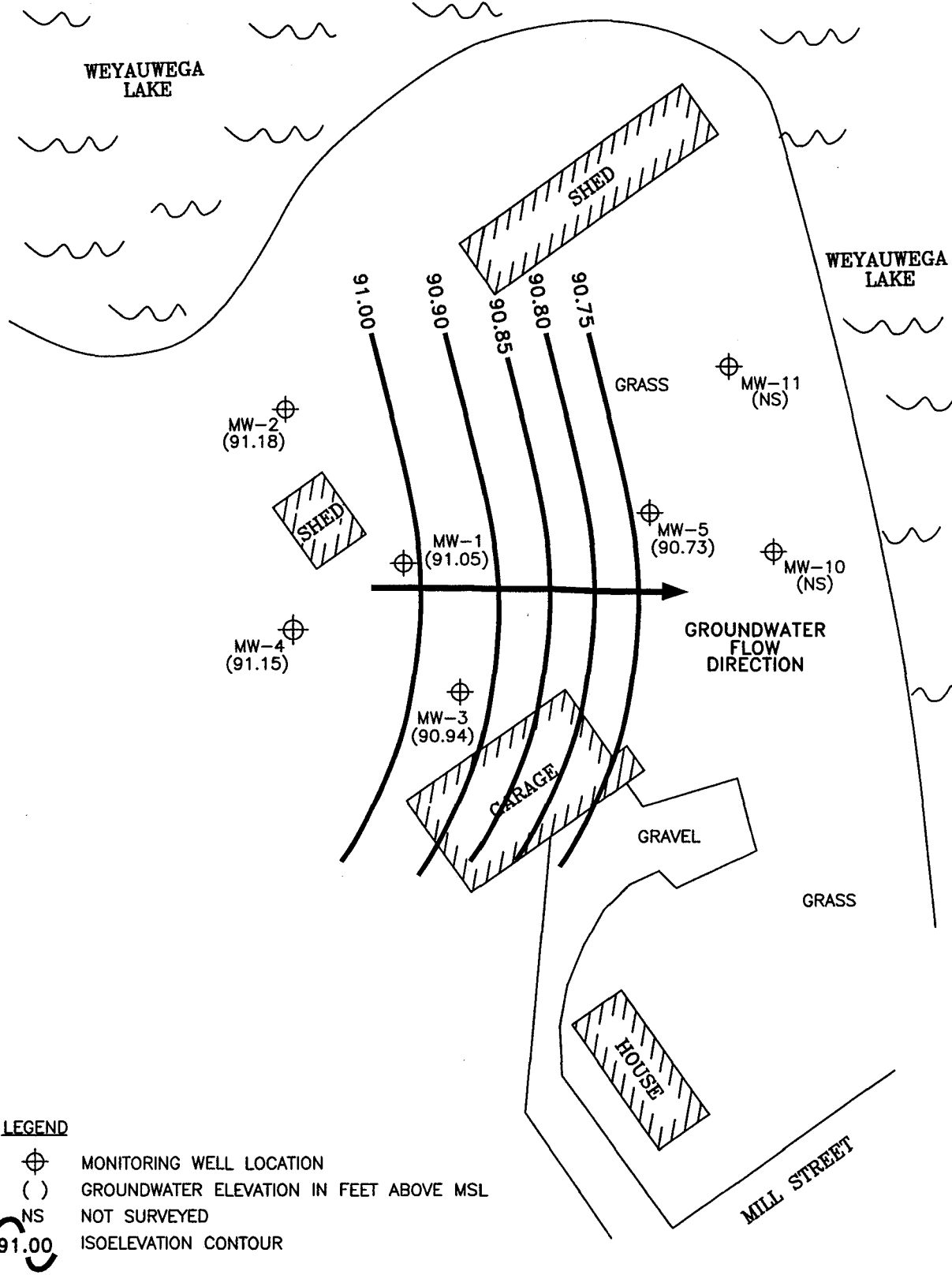

LEGEND

- MONITORING WELL LOCATION
- GROUNDWATER ELEVATION IN FEET ABOVE MSL
- NOT SURVEYED
- ISOELEVATION CONTOUR

Shaw E & I, Inc.	PETERSON PETROLEUM PRODUCTS SITE WEYAUWEGA, WISCONSIN			
	FIGURE 8 POTENTIOMETRIC SURFACE (05/02/05)			
DESIGNED BY	VLL	07/08/05	CHECKED BY	
DRAWN BY	KFK	07/11/05	APPROVED BY	
SIZE:	SCALE:	DRAWING NO.	SHEET NO.	REVISION NO.
A	1" = 50'	97714LB	1 OF 1	0

REV	DATE	BY	CHK'D	APR'VD	DESCRIPTION/ISSUE

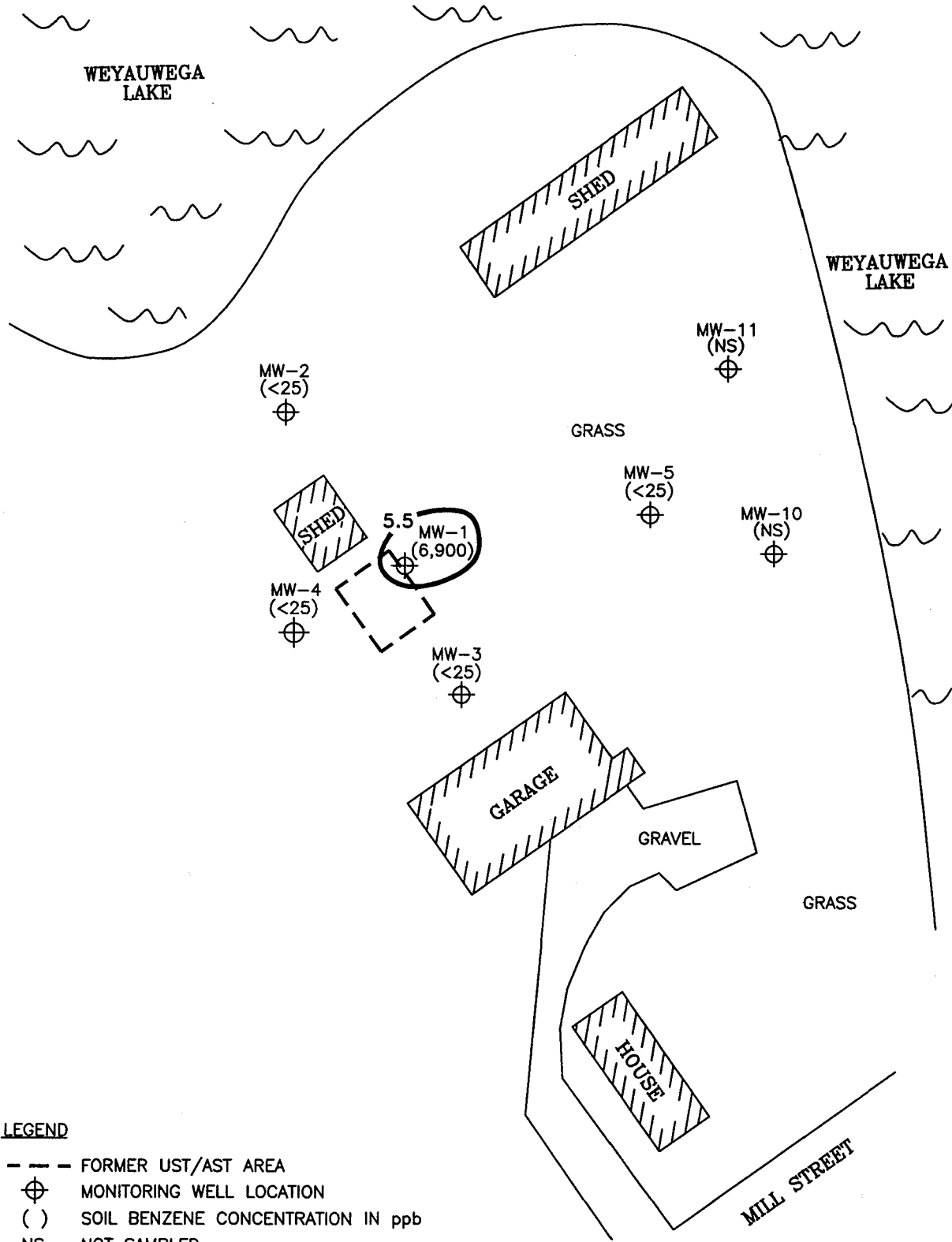

LEGEND

- - - FORMER UST/AST AREA
- ⊕ MONITORING WELL LOCATION
- () SOIL BENZENE CONCENTRATION IN ppb
- NS NOT SAMPLED
- 5.5 ISOCONCENTRATION CONTOUR

 Shaw E&I, Inc.	PETERSON PETROLEUM PRODUCTS SITE WEYAUWEGA, WISCONSIN			
	FIGURE 3 SOIL BENZENE DISTRIBUTION			
DESIGNED BY	VLL	07/08/05	CHECKED BY	
DRAWN BY	KFK	07/11/05	APPROVED BY	
SIZE:	SCALE:	DRAWING NO.	SHEET NO.	REVISION NO.
A	1" = 50'	97714L3	1 OF 1	0

REV	DATE	BY	CHK'D	APR'VD	DESCRIPTION/ISSUE

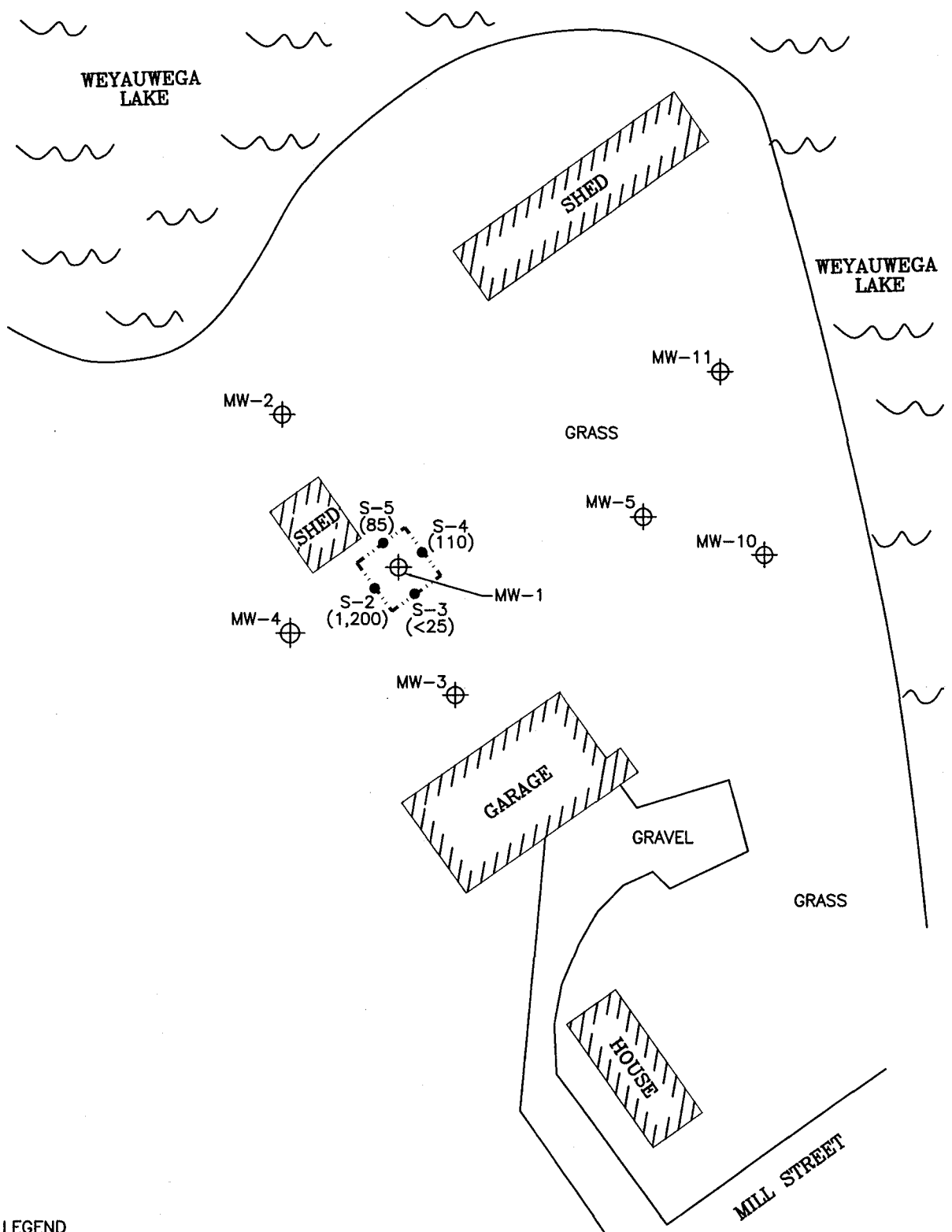

LEGEND

- - - - - AREA OF EXCAVATION
- ⊕ MONITORING WELL LOCATION
- REMEDIAL EXCAVATION SOIL SAMPLING LOCATION
- () SOIL BENZENE CONCENTRATION IN ppb



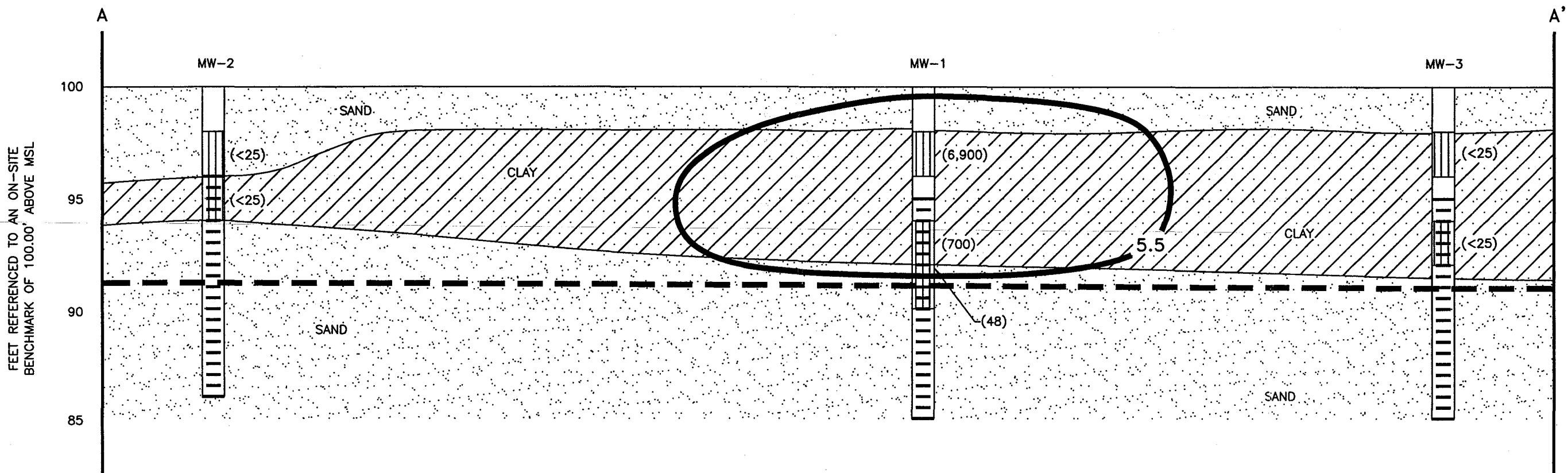

REV	DATE	BY	CHK'D/APR'VD	DESCRIPTION/ISSUE

		PETERSON PETROLEUM PRODUCTS SITE WEYAUWEGA, WISCONSIN			
		FIGURE 9 REMEDIAL EXCAVATION SOIL SAMPLING LOCATIONS			
DESIGNED BY	VLL	07/08/05	CHECKED BY		
DRAWN BY	KFK	07/11/05	APPROVED BY		
SIZE:	SCALE:	DRAWING NO.	SHEET NO.	REVISION NO.	
A	1" = 50'	97714L9	1 OF 1	0	



FEET REFERENCED TO AN ON-SITE BENCHMARK OF 100.00' ABOVE MSL

LEGEND

-  SAMPLE INTERVAL
-  SCREENED INTERVAL
-  GROUNDWATER ELEVATION (05/02/05)
-  SOIL BENZENE CONCENTRATION IN ppb
-  ISOCONCENTRATION CONTOUR

SITE PLAN VIEW

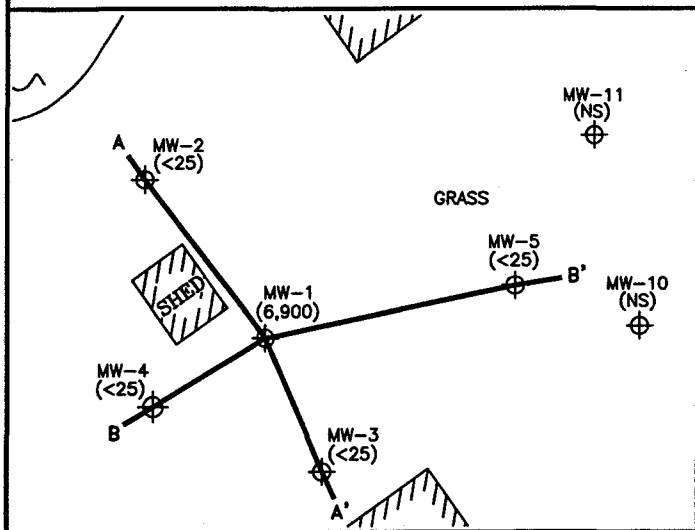

SCALE
 VERTICAL: 1" = 10'
 HORIZONTAL: 1" = 5'

 Shaw Environmental & Infrastructure, Inc.		850 Highway 153, Suite F Mosinee, Wisconsin 54455 (715) 693-1750	
		REV. NO.:	DRAWING DATE:
	07/11/05	97714L4	
SOIL BENZENE DISTRIBUTION/ GEOLOGIC CROSS-SECTION A-A'			
SITE: PETERSON PETROLEUM PRODUCTS SITE		PM:	
LOCATION: WEYAUWEGA, WISCONSIN		PE/RG:	
DESIGNED: KFK	DETAILED: KFK	PROJECT NO.: 97714	FIGURE: 4

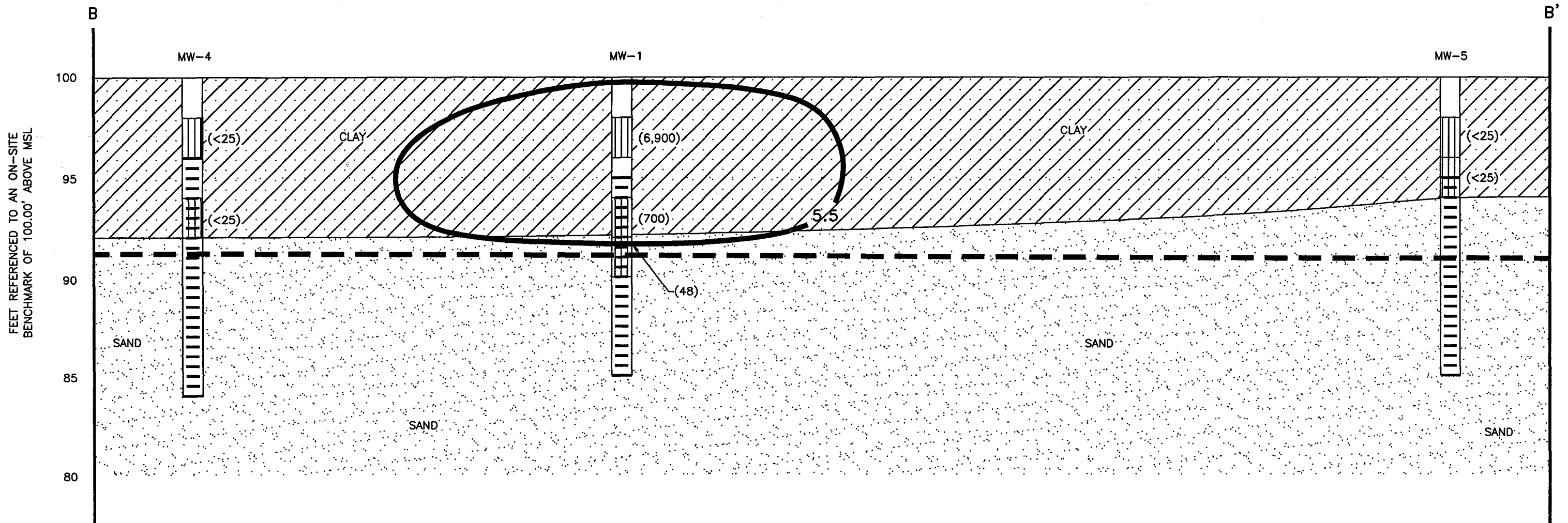



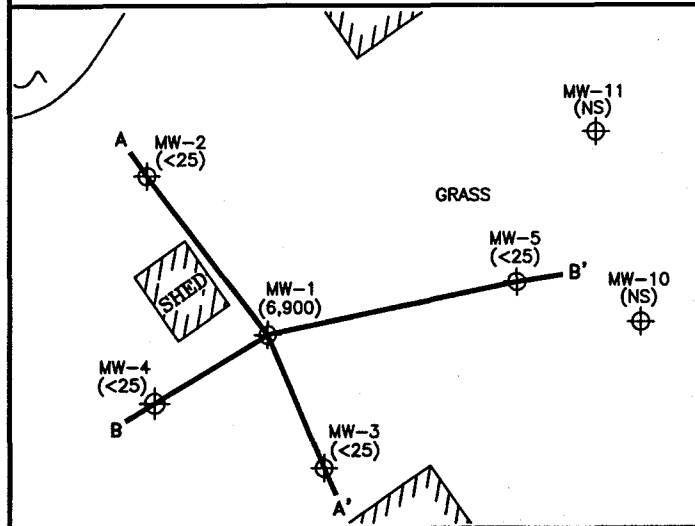

FEET REFERENCED TO AN ON-SITE BENCHMARK OF 100.00' ABOVE MSL

SITE PLAN VIEW



LEGEND

-  SAMPLE INTERVAL
-  SCREENED INTERVAL
-  GROUNDWATER ELEVATION (05/02/05)
-  SOIL BENZENE CONCENTRATION IN ppb
-  ISOCONCENTRATION CONTOUR

SCALE
 VERTICAL: 1" = 10'
 HORIZONTAL: 1" = 5'

 Shaw Environmental & Infrastructure, Inc.		850 Highway 153, Suite F Mosinee, Wisconsin 54455 (715) 693-1750	
		REV. NO.:	DRAWING DATE: 07/11/05
SOIL BENZENE DISTRIBUTION/ GEOLOGIC CROSS-SECTION B-B'			
SITE: PETERSON PETROLEUM PRODUCTS SITE		PM:	
LOCATION: WEYAUWEGA, WISCONSIN		PE/RG:	
DESIGNED: KFK	DETAILED: KFK	PROJECT NO.:	FIGURE:
		97714	5

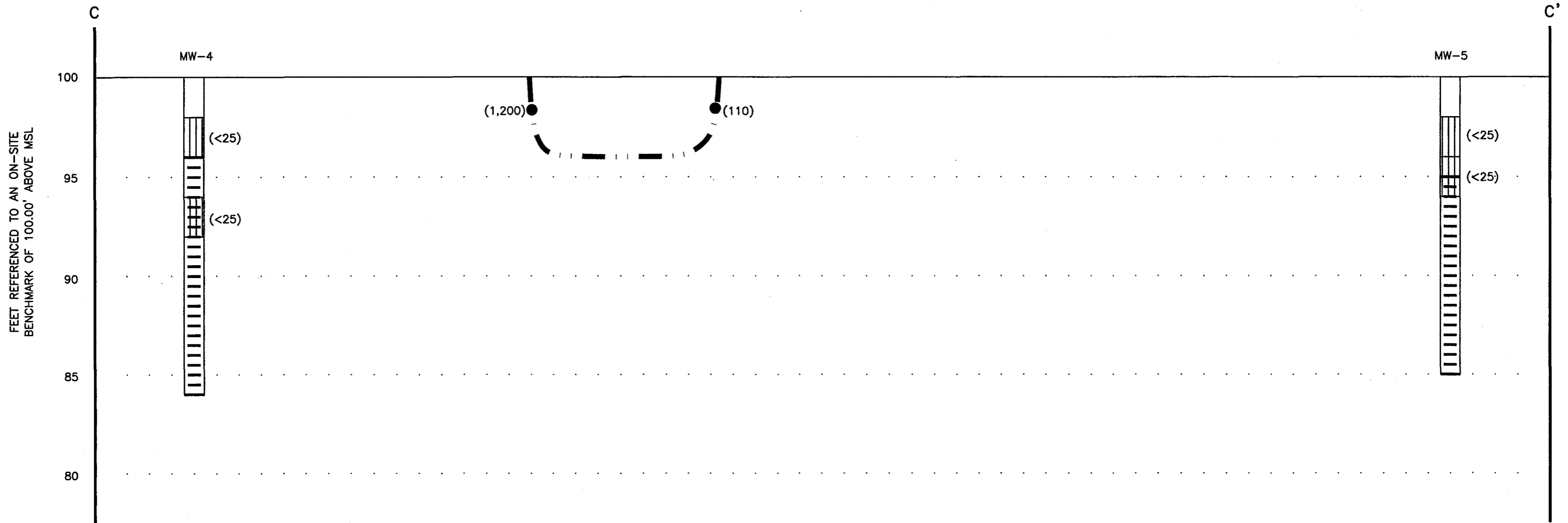

FEET REFERENCED TO AN ON-SITE
BENCHMARK OF 100.00' ABOVE MSL

SITE PLAN VIEW

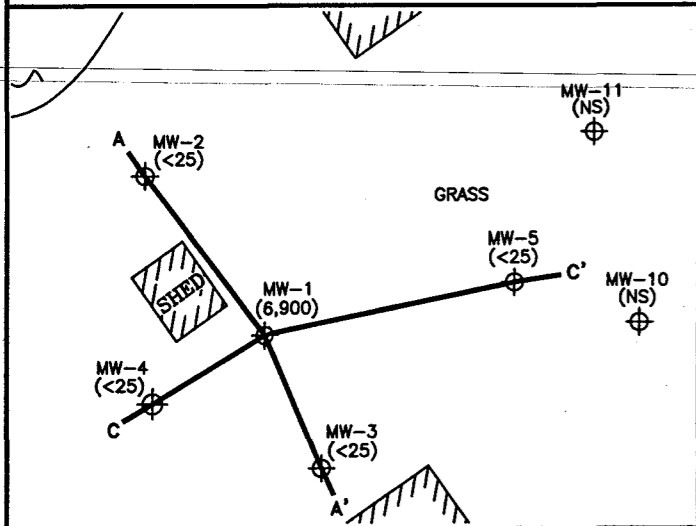

LEGEND

- SAMPLE INTERVAL
- SCREENED INTERVAL
- EXCAVATION SOIL SAMPLE LOCATION
- SOIL BENZENE CONCENTRATION IN ppb
- LIMITS OF EXCAVATION

SCALE
VERTICAL: 1" = 10'
HORIZONTAL: 1" = 5'

		850 Highway 153, Suite F Mosinee, Wisconsin 54455 (715) 693-1750	
		Shaw Environmental & Infrastructure, Inc.	
REV. NO.:	DRAWING DATE: 07/11/05	ACAD FILE: 97714L10	
SOIL BENZENE DISTRIBUTION/ GEOLOGIC CROSS-SECTION C-C'			
SITE: PETERSON PETROLEUM PRODUCTS SITE		PM:	
LOCATION: WEYAUWEGA, WISCONSIN		PE/RG:	
DESIGNED: KFK	DETAILED: KFK	PROJECT NO.: 97714	FIGURE: 10

July 8, 2005

Mr. Kevin McKnight
Oshkosh Office
625 East County Road Y, Suite 700
Oshkosh, Wisconsin 54901

Re: GIS Information
Peterson Petroleum Site, 319 North Mill Street, Weyauwega, Wisconsin 54983
PECFA ID No. 54983-9041-19B
WDNR BRRTS No. 03-69-178691
Shaw Project No. 970714

Dear Mr. McKnight:

This letter certifies that the legal description of the Peterson Petroleum site has been attached, as required for GIS registry information.

Sincerely,

A handwritten signature in black ink, appearing to read "Kathy Peterson", written in a cursive style.

Kathy Peterson