



United Engineering Consultants, Inc.

February 17, 2017

Mr. Riley Neumann
Wisconsin Department of
Natural Resources
2300 N. Dr. Martin Luther King, Jr. Drive
Milwaukee, Wisconsin 53212-3128

Subject: Change Order Request for additional
Site Investigation (SI) Activities
City Wide Insulation Company
2159 S. 116th Street
West Allis, Wisconsin 53227
BRRTS No. 03-41-182126
PECFA No. 53227-1093-59
UEC Project # 98025-2

Dear Mr. Neumann:

Per your request, United Engineering Consultants, Inc. (United) has prepared a change order request to perform additional Site Investigation (SI) activities at City Wide Insulation Company. The facility is located at 2159 S. 116th Street in West Allis, Wisconsin.

United submitted to the Wisconsin Department of Natural Resources (WDNR) an SI report in November of 2016 and a Case Closure – GIS Registry submittal in January 2017. In your February 10, 2017 letter you indicated the site investigation was not complete and additional site investigation activities would be required to achieve site closure.

The additional site investigation activities include the sampling and analysis of MW-1 for the presence of Petroleum Volatile Organic Compounds (PVOC) and Naphthalene and the advancement of two (2) soil borings north and northwest of the former Underground Storage Tanks (USTs). These borings will be advanced adjacent to the southeast corner of the building and the sanitary and potable water service (See Figure-Proposed Soil Boring and Vapor Sample Location Map). Collected soil samples will be analyzed for the presence of PVOC and Naphthalene.

In our subsequent telephone conversation you requested that soil vapor sampling and analysis for the presence of Oxygen, Carbon Dioxide and Methane be performed at various depths in the boreholes. Based on the predominant presence of cohesive soils, we recommend performing a sub-slab vapor test at the southeast interior corner of the building in lieu of the exterior soil vapor sampling and analysis (See Figure-Proposed Soil Boring and Vapor Sample Location Map).

A summary of the current Usual and Customary Costs is included on the attached Usual and Customary Standardized Invoice #21. On the basis of the requested scope of services, the cost for the additional site investigation activities will be **\$4689.49**. Should you have any questions regarding this change order request please contact us at 262-785-1447.

Respectfully submitted,
UNITED ENGINEERING CONSULTANTS, INC.

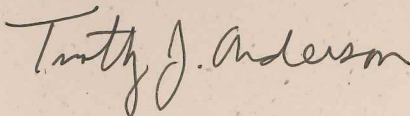

Timothy J. Anderson, P.E.
Principal

Attachment: Figure – Proposed Soil Boring and Vapor Sample Location Map
Usual and Customary Standardized Invoice #21

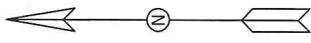

Legend

- Property Line
- Water Line
- Storm Sewer Line
- Sanitary Sewer Line
- Natural Gas Line
- Catch Basin
- Groundwater Monitoring Well Location
- Geoprobe Boring Location
- Proposed Geoprobe Boring Location
- Proposed Vapor Sample Location
- Former Underground Storage Tank
- Fence Line

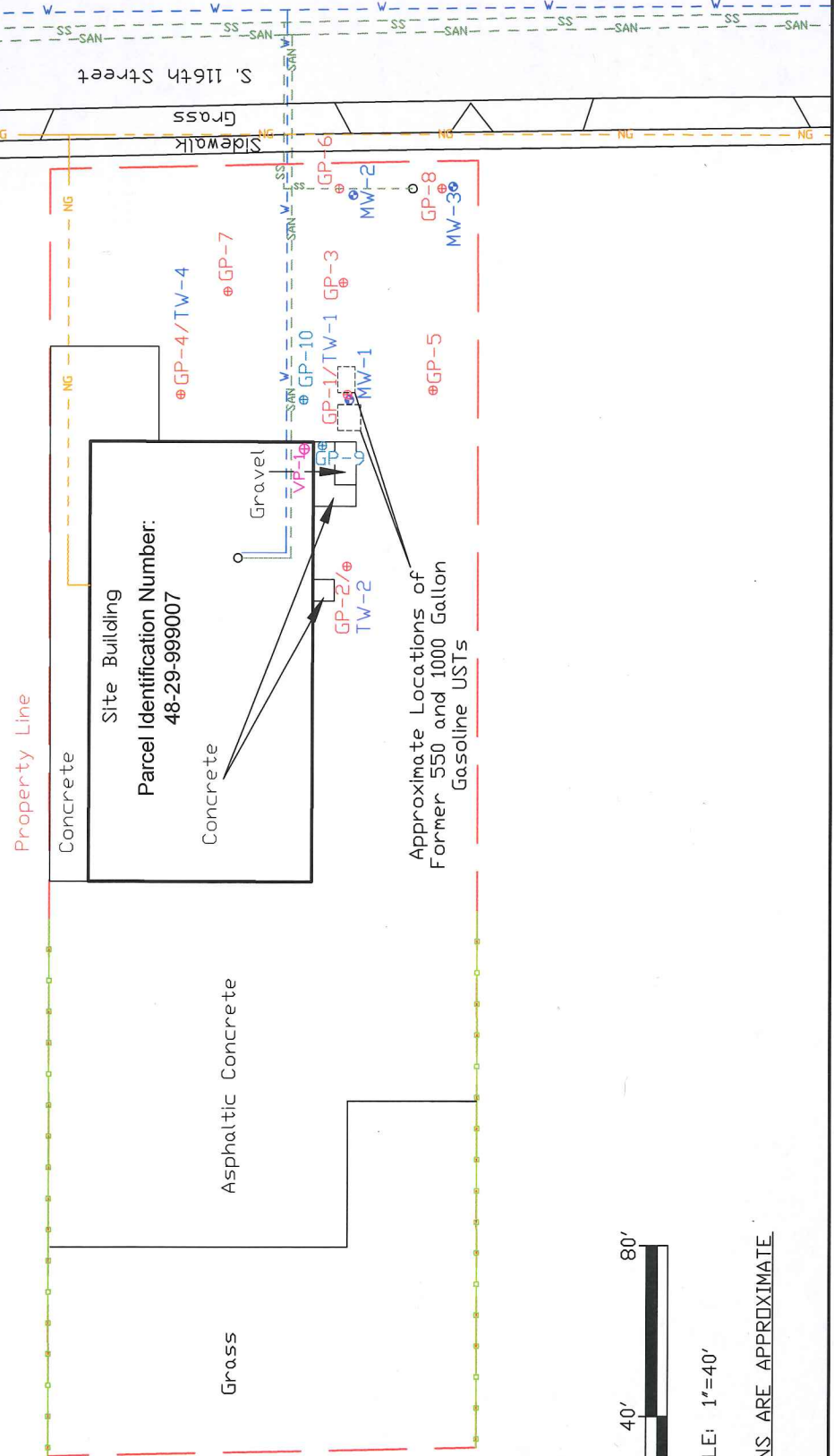

SCALE: 1"=40'

ALL LOCATIONS ARE APPROXIMATE

Figure: Proposed Soil Boring and Vapor Sample Location Map

**United Engineers
Consultants, Inc.**

16237 W. Ryerson Road
New Berlin, WI 53151
Tel. (262) 785-1447
Fax (262) 706-4400

#98025

DRAWN BY: NJA

DATE: 02/15/2017

Phase II Environmental Site Assessment
City Wide Insulation Company, Inc.
2159 S. 116th Street
West Allis, WI 53227

Usual and Customary Standardized Invoice #21 January 2017 - June 2017



RR-068A

PECFA #: 03-41-182126
 BRRT's #: 53227-1093-59
 Site Name: City Wide Insulation Co
 Site Address: 2159 S. 116th Street
 West Allis, WI 53227

Vendor Name: United Engineering Consultants, Inc.
 Invoice #: _____
 Invoice Date: _____
 Check #: _____

U&C Total \$ 3,742.49
 Variance to U&C Total \$ 947.00
 Grand Total \$ 4,689.49

TASK	TASK DESCRIPTION	SERVICES	ACTIVITY CODE	ACTIVITY REFERENCE CODE DESCRIPTION	UNIT	MAX UNIT COST	UNITS	TOTAL MAX
1	GW Sampling		GS05	Sample Collection	Well	\$ 72.45	1	\$ 72.45
1	GW Sampling		GS10	Incremental Sample Collection (natural attenuation)	Well	\$ 47.67		\$ -
1	GW Sampling		GS15	Incremental Sample Collection (cadmium & lead)	Well	\$ 26.25		\$ -
1	GW Sampling		GS20	Measure Water Levels (for wells not being sampled)	Well	\$ 14.70		\$ -
1	GW Sampling		GS25	Primary Mob/Demob	Site	\$ 628.11	1	\$ 628.11
1	GW Sampling		GS30	Temporary Well Abandonment	Well	\$ 26.99		\$ -
2	O & M Reporting		OMR05	Annual GW Monitoring (Form 4400-194)	Report	\$ 823.73		\$ -
2	O & M Reporting		OMR10	Annual GW Monitoring (Form 4400-194) with LNAPL Removal per RR-628	Report	\$ 1,040.45		\$ -
3	LNAPL Assessment & Removal		LAR05	Removal Activity (Limited to 12 per site)	Well	\$ 47.67		\$ -
3	LNAPL Assessment & Removal		LAR06	LNAPL Sample Collection (1 per site)	Site	\$ 20.58		\$ -
3	LNAPL Assessment & Removal		LAR10	Primary Mob/Demob	Site	\$ 518.07		\$ -
4	Waste Disposal	Consultant	WD05	Consultant Coordination	Site	\$ 137.13		\$ -
4	Waste Disposal	Commodity	WD10	GW Sample and/or Purge	Drum	\$ 42.11		\$ -
4	Waste Disposal	Commodity	WD15	Drill Cuttings	Drum	\$ 108.15		\$ -
4	Waste Disposal	Commodity	WD17	Landfill Environmental Fee (provide documentation)	Drum	\$ 118.76		\$ -
4	Waste Disposal	Commodity	WD20	Free Product	Site	\$ 287.70		\$ -
4	Waste Disposal	Commodity	WD25	Primary Mob/Demob	Submittal	\$ 2,700.00		\$ -
5	Closure Request	Commodity	CR05	Primary Closure Request	Submittal	\$ 1,151.75		\$ -
5	Closure Request		CR10	Closure Request with LNAPL Reporting (incremental to CR05)	Packet	\$ 507.36		\$ -
5	Closure Request		CR15	GIS Packet Submittal (For Source Property only)	Per Additional Property	\$ 222.71		\$ -
5	Closure Request		CR20	GIS Packet Submittal (For off-site Properties only)	Letter	\$ 1,039.29	1	\$ 1,039.29
6	Letter Report/Addendum		LRA05	Letter Report/Addendum				

TASK	TASK DESCRIPTION	SERVICES	ACTIVITY CODE	ACTIVITY REFERENCE CODE DESCRIPTION	UNIT	MAX UNIT COST	UNITS	TOTAL MAX
7	Regulatory Correspondence		RC05	Regulatory Correspondence	Letter/Status Update	\$ 128.94		\$ -
8	Well Abandonment	Consultant	WAB05	Coordination	Site	\$ 162.86		\$ -
8	Well Abandonment	Consultant	WAB10	Water column < 30 ft	Ft	\$ 2.52		\$ -
8	Well Abandonment	Consultant	WAB15	Water column > 30 ft (requires pumping [s. NR 141.25 (2) (d)])	Ft	\$ 8.82		\$ -
8	Well Abandonment	Consultant	WAB20	Bentonite Pellets (50lb bag - 1/4" pellet)	Bag	\$ 10.82		\$ -
8	Well Abandonment	Consultant	WAB25	Portland Cement (94lb bag)	Bag	\$ 8.19		\$ -
8	Well Abandonment	Consultant	WAB30	Primary Mob/Demob	Site	\$ 362.25		\$ -
8	Well Abandonment	Commodity	WAB35	Well Abandonment Mob/Demob	Site	\$ 412.55		\$ -
8	Well Abandonment	Commodity	WAB40	Well Abandonment (2 inch)	Ft	\$ 5.57		\$ -
8	Well Abandonment	Commodity	WAB45	Well Abandonment (4 inch)	Ft	\$ 6.51		\$ -
8	Well Abandonment	Commodity	WAB50	Well Abandonment (6 inch)	Ft	\$ 7.98		\$ -
9	Investigation Workplan Preparation		IWP05	Investigation Workplan Preparation	Report	\$ 1,451.63		\$ -
10	Initial Site Survey	Consultant	IS05	Coordination of Initial Site Survey (features + well elevations)	Survey	\$ 117.18		\$ -
10	Initial Site Survey	Consultant	IS10	Subsequent Surveys	Well	\$ 110.15		\$ -
10	Initial Site Survey	Commodity	IS15	Initial Survey	Survey	\$ 1,171.70		\$ -
11	Potable Well Field Reconnaissance		PWFR05	Potable Well Field Reconnaissance	Site	\$ 583.50		\$ -
12	Direct Push	Consultant	DP05	0 - 24 ft bgs W/ Continuous Soil Sampling	Ft	\$ 5.36	20	\$ 107.20
12	Direct Push	Consultant	DP10	> 24 ft bgs W/ Continuous Soil Sampling	Ft	\$ 5.99		\$ -
12	Direct Push	Consultant	DP15	GW Profiling (No Soil Sampling)	Ft	\$ 2.31		\$ -
12	Direct Push	Consultant	DP20	GW Sample Collection	Each	\$ 36.10		\$ -
12	Direct Push	Consultant	DP25	Temporary Well Installation	Each	\$ 49.90		\$ -
12	Direct Push	Consultant	DP30	Primary Mob/Demob	Site	\$ 512.10	1	\$ 512.10
12	Direct Push	Commodity	DP35	0 - 24 ft bgs W/ Continuous Soil Sampling	Ft	\$ 6.93	20	\$ 138.60
12	Direct Push	Commodity	DP40	> 24 ft bgs W/ Continuous Soil Sampling	Ft	\$ 9.03		\$ -
12	Direct Push	Commodity	DP45	GW Profiling (no soil sampling)	Ft	\$ 6.51		\$ -
12	Direct Push	Commodity	DP50	GW Sample Collection (cost for tubing)	Ft	\$ 0.42		\$ -
12	Direct Push	Commodity	DP55	Expendable Drive Point	Each	\$ 14.49		\$ -
12	Direct Push	Commodity	DP60	Borehole Abandonment	Ft	\$ 1.26	20	\$ 25.20
12	Direct Push	Commodity	DP65	Concrete Penetration	Each	\$ 20.10	1	\$ 20.10
12	Direct Push	Commodity	DP70	GW Sample Collection	Each	\$ 39.27		\$ -
12	Direct Push	Commodity	DP75	Temporary Well Installation	Ft	\$ 5.25		\$ -

TASK	TASK DESCRIPTION	SERVICES	ACTIVITY CODE	ACTIVITY REFERENCE CODE DESCRIPTION	UNIT	MAX UNIT COST	UNITS	TOTAL MAX
12	Direct Push	Commodity	DP80	Mob/Demob (Includes decon)	Site	\$ 526.05	1	\$ 526.05
13.a	Drilling In Unconsolidated Soils - With Soil Sampling	Consultant	DR05	0 - 25 ft bgs	Ft	\$ 5.40	\$	-
13.a	Drilling In Unconsolidated Soils - With Soil Sampling	Consultant	DR10	26 - 50 ft bgs	Ft	\$ 5.67	\$	-
13.a	Drilling In Unconsolidated Soils - With Soil Sampling	Consultant	DR15	51 - 75 ft bgs	Ft	\$ 7.30	\$	-
13.a	Drilling In Unconsolidated Soils - With Soil Sampling	Consultant	DR20	Primary Mob/Demob	Site	\$ 593.04	\$	-
13.b	Drilling In Unconsolidated Soils - Without Soil And/Or GW Sampling	Consultant	DR25	Consultant Oversight	Ft	\$ 1.58	\$	-
13.b	Drilling In Unconsolidated Soils - Without Soil And/Or GW Sampling	Consultant	DR30	Primary Mob/Demob	Site	\$ 505.16	\$	-
13.c	Drilling In Bedrock	Consultant	DR35	Consultant Oversight	Ft	\$ 6.20	\$	-
13.c	Drilling In Bedrock	Consultant	DR40	Primary Mob/Demob	Site	\$ 593.04	\$	-
13.d	Drilling In Unconsolidated Soils - With Soil Sampling	Commodity	DR45	0 - 25 ft bgs	Ft	\$ 16.70	\$	-
13.d	Drilling In Unconsolidated Soils - With Soil Sampling	Commodity	DR50	26 - 50 ft bgs	Ft	\$ 18.38	\$	-
13.d	Drilling In Unconsolidated Soils - With Soil Sampling	Commodity	DR55	51 - 75 ft bgs	Ft	\$ 21.53	\$	-
13.e	Drilling In Unconsolidated Soils - Without Soil And/Or GW Sampling	Commodity	DR60	Drilling in Unconsolidated Soils	Ft	\$ 11.97	\$	-
13.f	Drilling In Bedrock	Commodity	DR65	Drilling in Bedrock	Ft	\$ 33.18	\$	-
13.f	Drilling In Bedrock	Commodity	DR70	Bedrock Drilling Setup Charge	Each	\$ 162.02	\$	-
13.f	Drilling In Bedrock	Commodity	DR75	Air Compressor	Day	\$ 426.41	\$	-
14	Monitoring Well Installation	Consultant	MWI05	0 - 25 ft bgs	Ft	\$ 3.89	\$	-
14	Monitoring Well Installation	Consultant	MWI10	26 - 75 ft bgs	Ft	\$ 2.73	\$	-
14	Monitoring Well Installation	Commodity	MWI15	2 inch PVC Casing	Ft	\$ 16.70	\$	-
14	Monitoring Well Installation	Commodity	MWI20	Well Development	Well	\$ 147.63	\$	-
14	Monitoring Well Installation	Commodity	MWI25	Mob/Demob (For development of grout or slurry sealed wells)	Site	\$ 548.63	\$	-
15	Misc. Drilling Activities & Supplies		MDT05	Drill Rig Mob/Demob	Mob/Demob	\$ 963.38	\$	-
15	Misc. Drilling Activities & Supplies		MDT10	Well Cover/flushmount	Each	\$ 202.65	\$	-
15	Misc. Drilling Activities & Supplies		MDT15	Stickup Well Cover	Each	\$ 163.91	\$	-
15	Misc. Drilling Activities & Supplies		MDT20	Bumper Guard Posts	Each	\$ 69.30	\$	-
15	Misc. Drilling Activities & Supplies		MDT21	Drum, 55 gal. DOT steel	Each	\$ 55.13	\$	-

TASK	TASK DESCRIPTION	SERVICES	ACTIVITY CODE	ACTIVITY REFERENCE CODE DESCRIPTION	UNIT	MAX UNIT COST	UNITS	TOTAL MAX
15	Misc. Drilling Activities & Supplies		MDT25	Commodity Service Provider Per Diem (drilling and direct push)	Person	\$ 203.28		\$ -
15	Misc. Drilling Activities & Supplies		MDT30	Well Repair	Well	\$ 84.42		\$ -
15	Misc. Drilling Activities & Supplies		MDT35	Borehole Abandonment	Foot	\$ 5.46		\$ -
15	Misc. Drilling Activities & Supplies		MDT40	Concrete Penetration	Each	\$ 72.87		\$ -
15	Misc. Drilling Activities & Supplies		MDT41	Private Utility Locate	Each	\$ 117.18	1	\$ 117.18
15	Misc. Drilling Activities & Supplies		MDT45	Padlocks	Each	\$ 7.98		\$ -
16	Hand Auger Boring		HA05	Hand Augering	Boring	\$ 89.99		\$ -
16	Hand Auger Boring		HA10	Primary Mob/Demob	Site	\$ 555.56		\$ -
17	Surface Soil/Sediment/Water Sampling		SSWS05	Sampling	Sample Location	\$ 21.53		\$ -
17	Surface Soil/Sediment/Water Sampling		SSWS10	Primary Mob/Demob	Site	\$ 452.45		\$ -
18	Vapor Screening		VS05	Vapor Screening	Site	\$ 212.42		\$ -
19	Hydraulic Conductivity Testing		HCT05	Hydraulic Conductivity Testing	Well	\$ 58.59		\$ -
19	Hydraulic Conductivity Testing		HCT10	Primary Mob/Demob	Site	\$ 652.79		\$ -
20	Soil Boring/Monitoring Well Permits		SBMWP05	Soil Boring/Monitoring Well Permit	Permit	\$ 246.12		\$ -
20	Soil Boring/Monitoring Well Permits		SBMWP10	Permit Fee (copy of permit & fee receipt required)	Permit Fee	\$		\$ -
21	Access Agreements		AA05	Access Agreements	Property	\$ 401.94		\$ -
22	Soil Investigation Report		SIR05	Soil Investigation Report	Report	\$ 3,330.92		\$ -
23	Soil And GW Investigation Report		SGIR05	Soil and GW Investigation Report	Report	\$ 4,965.35		\$ -
24	Limited Soil Excavation	Consultant	LSE05	Consultant Oversight for Limited Soil Excavation	Ton	\$ 4.94		\$ -
24	Limited Soil Excavation	Consultant	LSE10	Primary Mob/Demob	Site	\$ 831.92		\$ -
24	Limited Soil Excavation	Commodity	LSE13	Laboratory (see task 24 total on Lab Schedule)	Lab Schedule	\$	0	\$ -
24	Limited Soil Excavation	Commodity	LSE15	Limited Soil Excavation	Ton	\$ 60.00		\$ -
24	Limited Soil Excavation	Commodity	LSE16	Landfill Environmental Fee (provide documentation)	ACTUAL COST	\$		\$ -
25	Remediation System Shut Down		SSD05	Permanent	Site	\$ 1,095.47		\$ -
25	Remediation System Shut Down		SSD10	Temporary	Site	\$ 329.28		\$ -
25	Remediation System Shut Down		SSD15	Primary Mob/Demob	Site	\$ 473.55		\$ -
26	Site Specific RCL Calculations For Direct Contact Risk		SSRCL05	SSRCL Calculations	Site	\$ 386.72		\$ -
27	Claim Submittal		CS05	Claim Submittal	Claim	\$ 585.90		\$ -
28	Standardized Invoice		BS05	Standardized Invoice	Invoice	\$ 17.64		\$ -
29	Occurrence Classification		OC05	Occurrence Classification	Letter/Status Update	\$ 125.37		\$ -
30	Meeting With Regulators		MR05	Meeting with Regulators	Meeting	\$ 349.23		\$ -

TASK	TASK DESCRIPTION	SERVICES	ACTIVITY CODE	ACTIVITY REFERENCE CODE DESCRIPTION	UNIT	MAX UNIT COST	UNITS	TOTAL MAX
31	Consultant Overnight Per Diem		COPD05	Overnight	Night	\$ 113.72		\$ -
32	Deed Restriction Preparation		DRP05	Deed Restriction Preparation	Deed	\$ 178.19		\$ -
33	Schedule Of Laboratory Maximums	Commodity		Laboratory (see task 33 total on Lab Schedule)	Lab Schedule		5	\$ 174.43
34	Consultant Incremental Mob/Demob		IMD05	Incremental Mob/Demob	Site	\$ 287.18		\$ -
35	Cap Maintenance Plan		CMP05	Cap Maintenance Plan	Plan	\$ 320.04		\$ -
36	Change Order Request		COR05	Change Order Request (cost cap exceedance requests)	Change Order	\$ 381.78	1	\$ 381.78
Variance	Vapor Sampling Port Installation	Commodity			Port	\$ 250.00	1	\$ 250.00
Variance	Sub-Slab Vapor Sampling	Consultant			Sample	\$ 375.00	1	\$ 375.00
Variance	Vapor Analysis - TO-15 (PVOG+Nap)	Commodity			Sample	\$ 247.00	1	\$ 247.00
Variance	Vapor Sample Shipment	Consultant			Sample	\$ 75.00	1	\$ 75.00

Usual and Customary Standardized Invoice #21

January 2017 - June 2017



RR-068A

TOTAL LAB CHARGES \$ 174.43 TASK 33 5 \$ 174.43 TASK 24 0 \$ -

MATRIX	REF CODE	REIMBURSABLE ANALYTE	UNITS	MAX COST	SAMPLES	TOTAL	MAX COST	SAMPLES	TOTAL
AIR	A1	Benzene	SAMPLE	\$ 44.94		\$ -			\$ -
AIR	A2	BETX	SAMPLE	\$ 49.46		\$ -			\$ -
AIR	A3	GRO	SAMPLE	\$ 46.10		\$ -			\$ -
AIR	A4	VOC's	SAMPLE	\$ 71.93		\$ -			\$ -
WATER	W1	GRO/PVOC	SAMPLE	\$ 29.19		\$ -			\$ -
WATER	W2	PVOC	SAMPLE	\$ 26.99		\$ -			\$ -
WATER	W3	PVOC + 1,2 DCA	SAMPLE	\$ 43.79		\$ -			\$ -
WATER	W4	PVOC + Naphthalene	SAMPLE	\$ 30.35	1	\$ 30.35			\$ 30.35
WATER	W5	VOC	SAMPLE	\$ 71.93		\$ -			\$ -
WATER	W6	PAH	SAMPLE	\$ 72.98		\$ -			\$ -
WATER	W7	Lead	SAMPLE	\$ 12.39		\$ -			\$ -
WATER	W8	Cadmium	SAMPLE	\$ 13.55		\$ -			\$ -
WATER	W9	Hardness	SAMPLE	\$ 12.39		\$ -			\$ -
WATER	W10	BOD, Total	SAMPLE	\$ 23.63		\$ -			\$ -
WATER	W11	Nitrate	SAMPLE	\$ 11.24		\$ -			\$ -
WATER	W12	Total Kjeldahl	SAMPLE	\$ 20.27		\$ -			\$ -
WATER	W13	Ammonia	SAMPLE	\$ 16.91		\$ -			\$ -
WATER	W14	Sulfate	SAMPLE	\$ 10.19		\$ -			\$ -
WATER	W15	Iron	SAMPLE	\$ 10.19		\$ -			\$ -
WATER	W16	Manganese	SAMPLE	\$ 10.19		\$ -			\$ -
WATER	W17	Alkalinity	SAMPLE	\$ 10.19		\$ -			\$ -
WATER	W18	methane	SAMPLE	\$ 46.10		\$ -			\$ -
WATER	W19	Phosphorous	SAMPLE	\$ 18.06		\$ -			\$ -
WATER	W20	VOC Method 524.2	SAMPLE	\$ 176.30		\$ -			\$ -
WATER	W21	EDB Method 504	SAMPLE	\$ 95.45		\$ -			\$ -
SOILS	S1	GRO	SAMPLE	\$ 24.78		\$ -			\$ -
SOILS	S2	DRO	SAMPLE	\$ 30.35		\$ -			\$ -
SOILS	S3	GRO/PVOC	SAMPLE	\$ 28.14		\$ -			\$ -
SOILS	S4	PVOC	SAMPLE	\$ 25.83		\$ -			\$ -
SOILS	S5	PVOC + 1,2 DCA + Naphthalene	SAMPLE	\$ 49.46		\$ -			\$ -
SOILS	S6	PVOC + Naphthalene	SAMPLE	\$ 36.02	4	\$ 144.08			\$ 144.08
SOILS	S7	VOC	SAMPLE	\$ 71.93		\$ -			\$ -
SOILS	S8	SPLP Extraction VOC only	SAMPLE	\$ 50.61		\$ -			\$ -
SOILS	S9	PAH	SAMPLE	\$ 72.98		\$ -			\$ -
SOILS	S10	Lead	SAMPLE	\$ 12.39		\$ -			\$ -
							MAX COST	SAMPLES	TOTAL
							\$ 24.78		\$ -
							\$ 30.35		\$ -
							\$ 28.14		\$ -
							\$ 25.83		\$ -
							\$ 49.46		\$ -
							\$ 36.02		\$ -
							\$ 71.93		\$ -
							\$ 50.61		\$ -
							\$ 72.98		\$ -
							\$ 12.39		\$ -

MATRIX	REF CODE	REIMBURSABLE ANALYTE	UNITS	MAX COST	SAMPLES	TOTAL	MAX COST	SAMPLES	TOTAL
SOILS	S11	Cadmium	SAMPLE	\$ 14.60		\$ -			\$ -
SOILS	S12	Free Liquid	SAMPLE	\$ 11.24		\$ -			\$ -
SOILS	S13	Flash Point	SAMPLE	\$ 25.83		\$ -			\$ -
SOILS	S14	Grain Size - dry	SAMPLE	\$ 42.74		\$ -			\$ -
SOILS	S15	Grain Size - wet	SAMPLE	\$ 57.33		\$ -			\$ -
SOILS	S16	Bulk Density	SAMPLE	\$ 13.55		\$ -			\$ -
SOILS	S17	Permeability	SAMPLE	\$ 41.58		\$ -			\$ -
SOILS	S18	Nitrogen as Total Kjeldahl	SAMPLE	\$ 20.27		\$ -			\$ -
SOILS	S19	Nitrogen as Ammonia	SAMPLE	\$ 16.91		\$ -			\$ -
SOILS	S20	% Organic Matter	SAMPLE	\$ 29.19		\$ -			\$ -
SOILS	S21	TOC as NPOC	SAMPLE	\$ 57.33		\$ -			\$ -
SOILS	S22	Soil Moisture Content	SAMPLE	\$ 6.83		\$ -			\$ -
SOILS	S23	Air Filled Porosity	SAMPLE	\$ 25.83		\$ -			\$ -
SOILS	S24	% Total Solids	SAMPLE	\$ 6.83		\$ -			\$ -
SOILS	S25	Field Capacity	SAMPLE	\$ 28.14		\$ -			\$ -
SOILS	S26	TCLP Lead	SAMPLE	\$ 83.16		\$ -			\$ -
SOILS	S27	Cation Exchange (Ca, MG, & K)	SAMPLE	\$ 26.99		\$ -			\$ -
SOILS	S28	TCLP Cadmium	SAMPLE	\$ 83.16		\$ -			\$ -
SOILS	S29	TCLP Benzene	SAMPLE	\$ 83.16		\$ -			\$ -
		Viscosity + Density							
LNAPL	LFPS01	Interfacial tension I (LNAPL/water [dyne/cm])	SAMPLE	\$ 561.33		\$ -			\$ -
		Interfacial tension II (LNAPL/air [dyne/cm])							
		Interfacial tension III (water/air [dyne/cm])							
				TASK 24 TOTAL \$		-	TASK 24 TOTAL \$		-
				TASK 33 TOTAL \$		174.43	TASK 33 TOTAL \$		174.43