

---

**From:** Richard Werner <[rwerner@eciconsulting.net](mailto:rwerner@eciconsulting.net)>  
**Sent:** Wednesday, April 11, 2018 6:05 AM  
**To:** McIlheran, Adam S - DNR  
**Subject:** [WARNING: ATTACHMENT(S) MAY CONTAIN MALWARE]Re: [WARNING: ATTACHMENT(S) MAY CONTAIN MALWARE]Re: BRRTS#02-41-20016\_733 East Capitol Drive  
**Attachments:** Milwaukee Boring Logs B2 B3 B6.pdf

We advanced three (3) soil borings, denoted as B2; B3; and B6, between SB16 and the new building. It appears SB16 is located near the western property line of the subject property as it is now.

A soil sample was collected from 5.5-6.0 feet below ground surface ("bgs") in B2; a soil sample was collected from B3 at 1.0-2.0 feet bgs; and a soil sample was collected from B6 at 7.0-8.0 feet bgs.

Naphthalene was detected at 8,700 ug/Kg in B2; 1,500 ug/Kg in B3; and was not detected ("ND") in B6. I have attached the soil boring logs.

Thanks and let me know if you have any further questions.

Rich

-----  
Richard S. Werner, P.G., LSRP  
Environmental Consulting, Inc.  
2002 Renaissance Boulevard  
Suite 110  
King of Prussia, Pennsylvania 19406  
610-279-7070 (office)  
610-279-4334 (fax)  
610-476-5141 (mobile)  
[rwerner@eciconsulting.net](mailto:rwerner@eciconsulting.net)



**LEGEND**

● = SOIL BORING LOCATION AND NUMBER  
 B#

**NOTES:**

SITE MAP DERIVED FROM DIGITIZED 2014 GOOGLE EARTH AERIAL PHOTOGRAPH.  
 SCALE IS APPROXIMATE AS THIS SITE PLAN IS INTENDED FOR ILLUSTRATIVE PURPOSES ONLY.

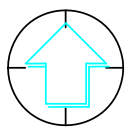
 <b>ENVIRONMENTAL CONSULTING, INC.</b> 2002 RENAISSANCE BOULEVARD SUITE 110 KING OF PRUSSIA, PENNSYLVANIA 19406	JOB No. 2016.110	DRAWN BY: ADH	SCALE: 1"=40'	FIGURE No.: 2-1
	DATE: 8/8/16	CHECKED BY: SJK	TITLE: <b>SOIL BORING LOCATION PLAN</b>	
709-733 EAST CAPITOL DRIVE MILWAUKEE, MILWAUKEE COUNTY, WISCONSIN 53212			 NORTH	

Project No: 2016.110

Project: 709 East Capitol Drive

Location: Milwaukee, WI

Date: June 27, 201

# Soil Boring: B2

Geologist: RSW

Driller: Horizon

Drill Method: GeoProbe

Checked by: ADH

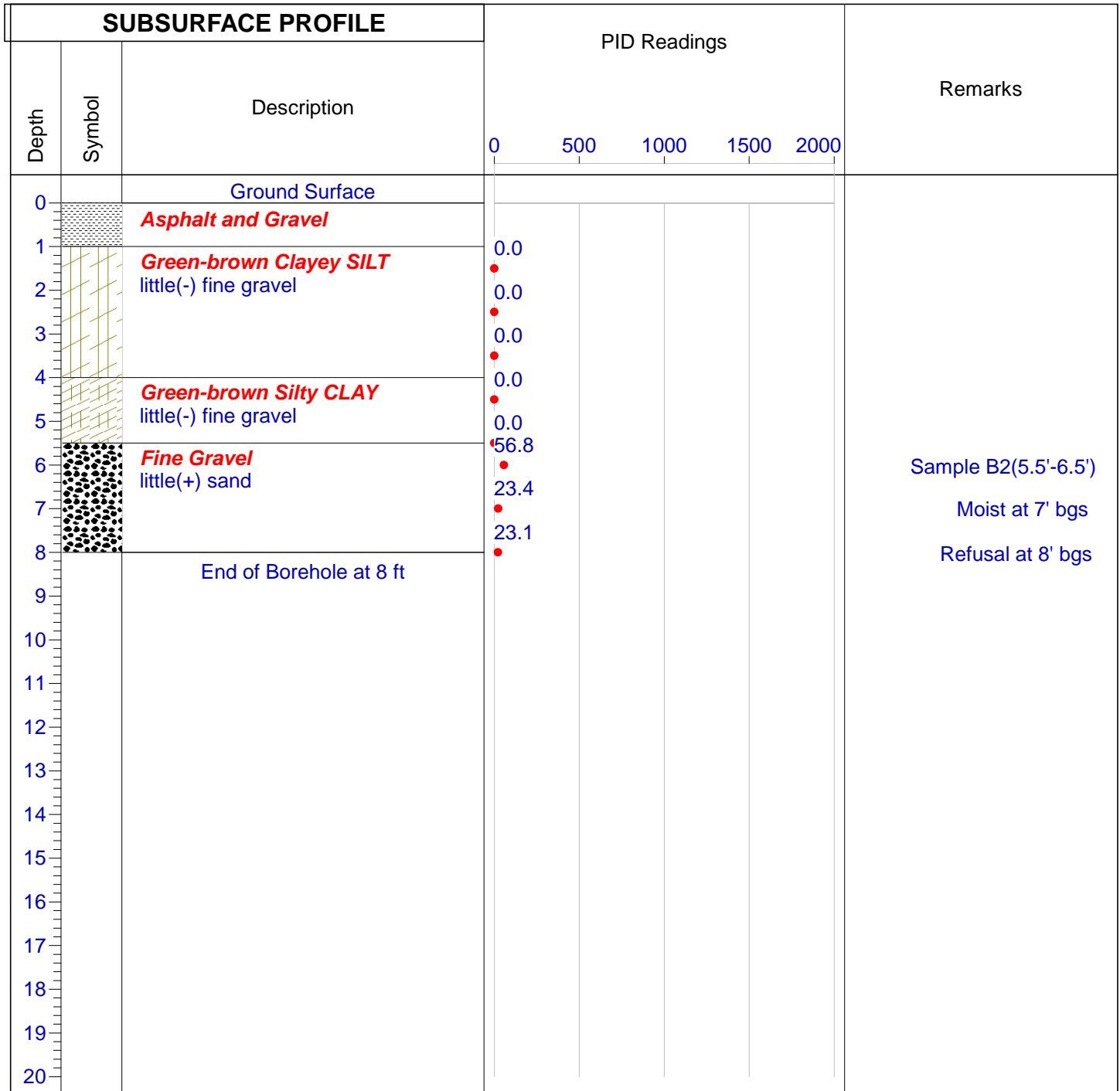

ENVIRONMENTAL CONSULTING, INC.

Environmental Consulting, Inc.  
2002 Renaissance Boulevard, Suite 110  
King of Prussia, Pennsylvania 19406



Project No: 2016.110

Project: 709 East Capitol Drive

Location: Milwaukee, WI

Date: June 27, 201

# Soil Boring: B3

Geologist: RSW

Driller: Horizon

Drill Method: GeoProbe

Checked by: ADH

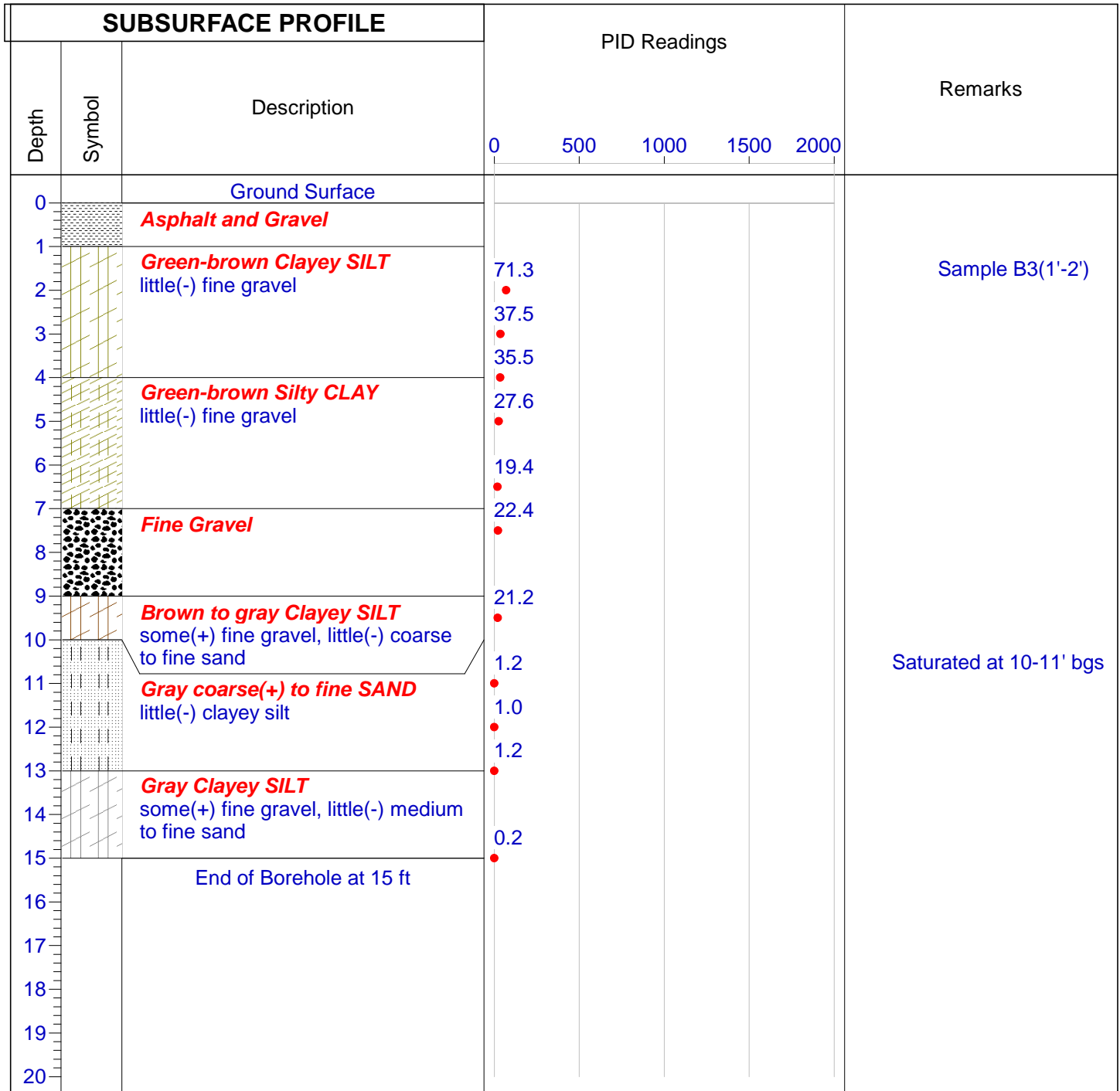

ENVIRONMENTAL CONSULTING, INC.

Environmental Consulting, Inc.  
2002 Renaissance Boulevard, Suite 110  
King of Prussia, Pennsylvania 19406

Project No: 2016.110

Project: 709 East Capitol Drive

Location: Milwaukee, WI

Date: June 27, 201

# Soil Boring: B6

Geologist: RSW

Driller: Horizon

Drill Method: GeoProbe

Checked by: ADH

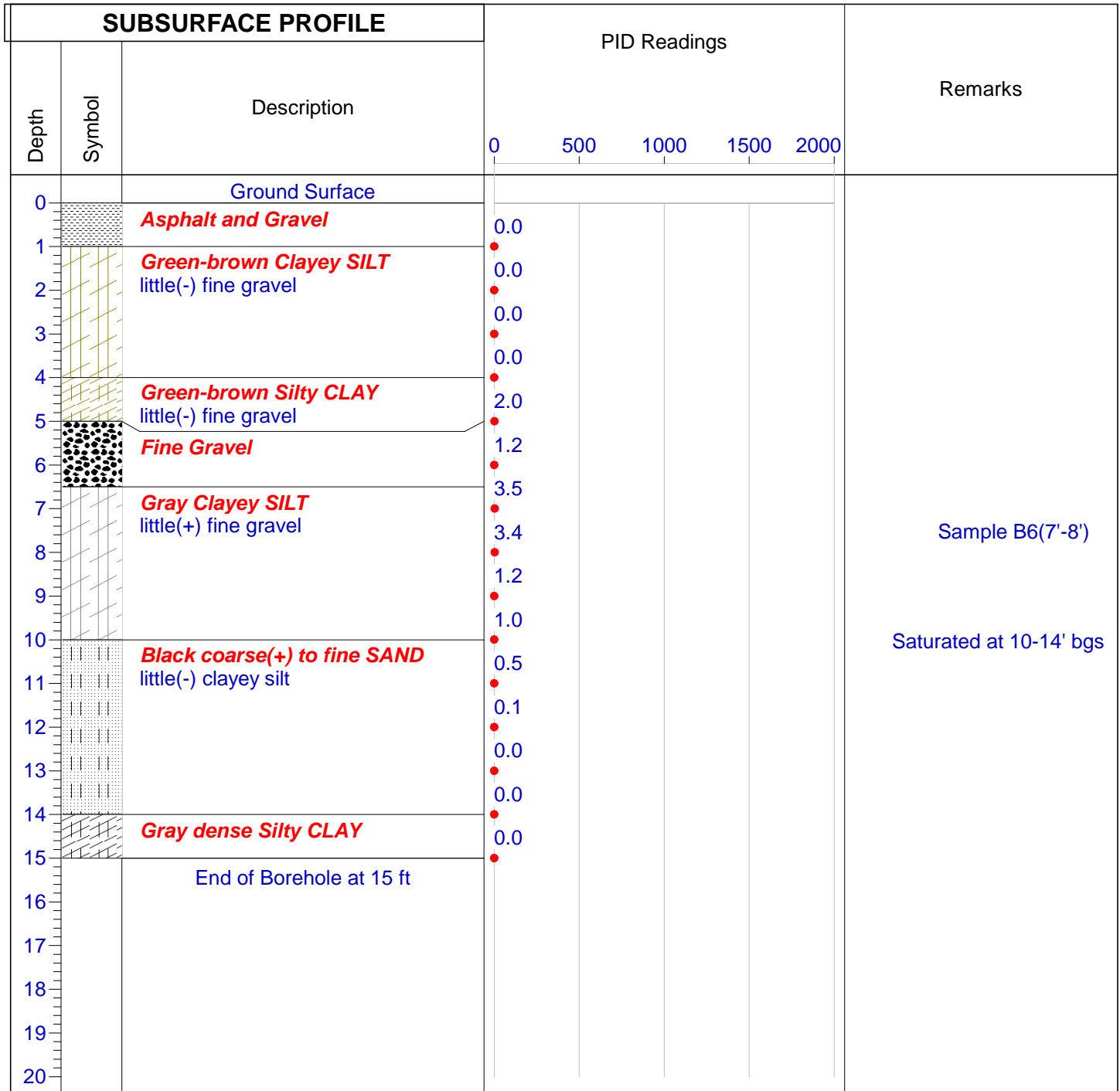

ENVIRONMENTAL CONSULTING, INC.

Environmental Consulting, Inc.  
2002 Renaissance Boulevard, Suite 110  
King of Prussia, Pennsylvania 19406