

**Letter of Transmittal**



**Submitted to:**

**Ralph Smith**

WI. Dept. of Natural Resources - GEF2

101 S. Webster St.

PO BOX 7921

Madison WI 53707 7921

Date: 7/19/2017	<input checked="" type="radio"/> Attached
Job: Smith's Union 76 Station (Fmr)	<input checked="" type="radio"/> Under Separate Cover

Contents: Updated Site Layout Map BRRTS #: 03-16-000069
---

Remarks:  
Attached are copies of the updated site layout maps following our 7/13/17 site visit. The first map shows potential areas for either installing hand driven sand point wells or compliant monitoring wells with a drill rig in locations that are S/SE of CNMW-8 as requested. Following your review of this information please contact METCO to discuss.

If you have any questions please call or email.

Signed: Jason Powell  
cc: Adam Bachand - Client

**METCO**  
**709 Gillette St., Ste 3**  
**La Crosse, WI 54603-2382**  
**(608)781-8879 fax (608)781-8893**

**B.I.b. DETAILED SITE MAP**  
**SMITH'S UNION 76 STATION**

709 Gillette Street, Suite 3  
 La Crosse, WI 54603  
 Tel: (608) 781-8879  
 Fax: (608) 781-8893

**METCO**  
 Excellence through innovation

SOLON SPRINGS, WISCONSIN

DRAWN BY: ED DATE: 06/27/2012  
 UPDATED BY: BK DATE: 1/08/2016



- ⊙ - MONITORING WELL LOCATION
- ⊕ - MONITORING WELL LOCATION (OPEN SOLON SPRINGS INVESTIGATION LUST SITE)
- ⊗ - POTABLE WELL LOCATION

- ==== - OVERHEAD LINES
- - BURIED ELECTRIC
- ..... - TELEPHONE LINE
- - NATURAL GAS
- - SANITARY SEWER
- - PROPERTY LINE

**X** - Proposed Sand Point (Hand Driven Well)

**△** - Closest Location for compliant MW installed with small drilling rig

NOTE: INFORMATION BASED ON AVAILABLE DATA. ACTUAL CONDITIONS MAY DIFFER

SCALE: 1 INCH = 150 FEET

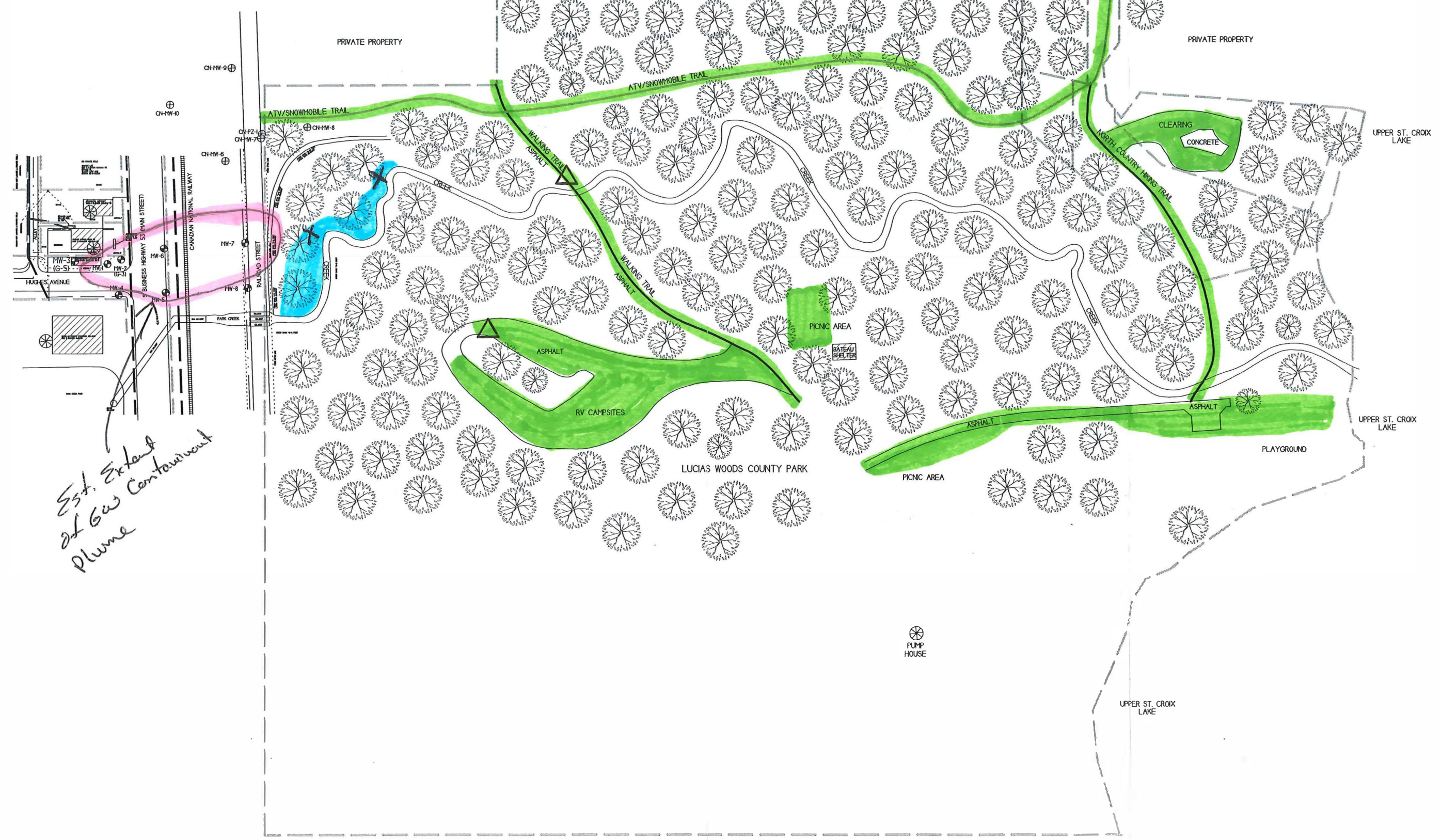

*Est. Extent of Gas Containment Plume*

**B.I.b. DETAILED SITE MAP**  
**SMITH'S UNION 76 STATION**

709 Galle Street, Suite 3  
 La Crosse, WI 54603  
 Tel: (608) 781-8879  
 Fax: (608) 781-8893

**METCO**  
 Establishing Through Superiority

**SOLON SPRINGS, WISCONSIN**

DRAWN BY: ED DATE: 05/27/2002  
 UPDATED BY: BK DATE: 1/04/2006

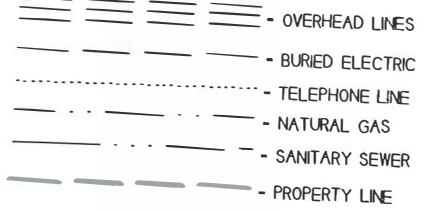
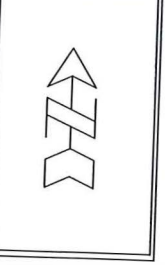

- ⊙ - SOIL BORING LOCATION (TWIN CITY TESTING - 1990)
- ⊕ - MONITORING WELL LOCATION
- - GEOPROBE BORING LOCATION
- ⊖ - POTABLE WELL LOCATION
- ⊗ - MONITORING WELL LOCATION (CLOSED BEDNAR OIL LUST SITE)
- ⊕ - MONITORING WELL LOCATION (OPEN SOLON SPRINGS INVESTIGATION LUST SITE)

NOTE: INFORMATION BASED ON AVAILABLE DATA. ACTUAL CONDITIONS MAY DIFFER

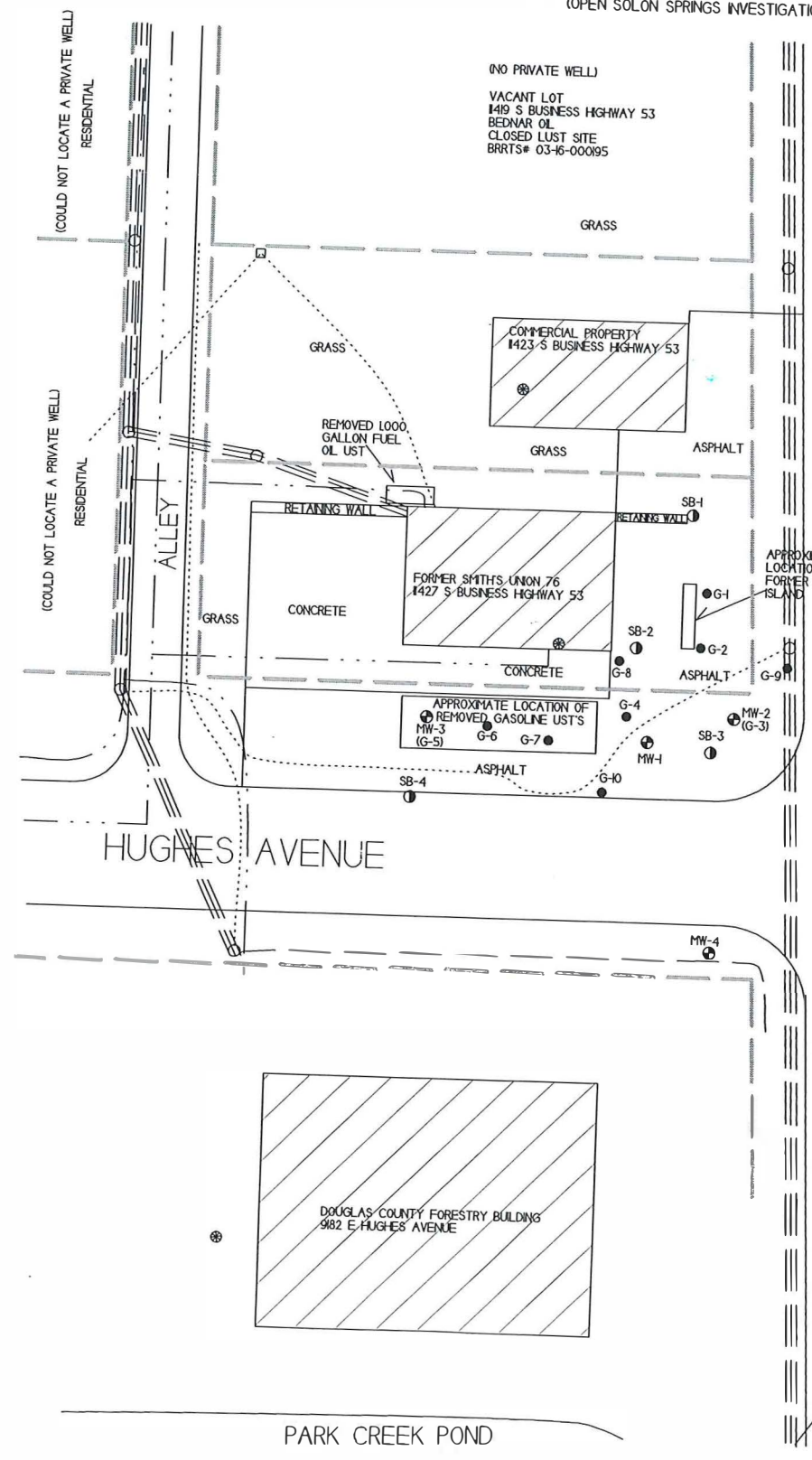
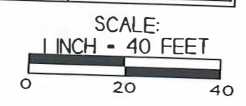

S BUSINESS HIGHWAY 53 (MAIN STREET)

CANADIAN NATIONAL RAILWAY

RAILROAD STREET

BOX CULVERT

BOX CULVERT

PARK CREEK

CULVERT

CULVERT

CULVERT

STEEP BANK ~10-12 FEET

STEEP BANK ~6-7 FEET LOWER THAN ROADWAY

STEEP BANK ~7-8 FEET LOWER THAN ROADWAY

STEEP BANK ~10-12 FEET LOWER THAN ROADWAY

STEEP BANK ~15-20 FEET LOWER THAN ROADWAY

STEEP BANK ~10-12 FEET

ATV/SNOWMOBILE TRAIL

LUCIAS WOODS COUNTY PARK

CREEK

CREEK

⊕ CN-MW-10

⊕ CN-MW-6

⊕ MW-7

⊕ MW-8

FORMER MW-7  
BEDNAR OIL

FORMER MW-1  
BEDNAR OIL

FORMER MW-2  
BEDNAR OIL

⊕ CN-PZ-1  
CN-MW-7

⊕ CN-MW-8

FIBER OPTIC LINE

FIBER OPTIC LINE

FIBER OPTIC LINE