

TO: Eric Sandin, GEF II, Geo/8

### Groundwater Use Registry Buckslip

Site Name Bitinas Phillips 66  
Address 5513 CTH M  
BOULDER Junction, WI  
BRRTS # 03-64-000150  
GPS Location: \_\_\_\_\_ latitude \_\_\_\_\_ longitude  
Date of Closure Decision 6/09/00

#### Required

- Closure Letter
- Deeds for all properties with ES exceedance in Groundwater (RECORDED GWUR)
- GPS location (latitude and longitude)
- Location map
- Detailed Site Map
- Groundwater Flow Direction Diagram including location of monitoring wells and all drinking water wells
- Latest Groundwater Plume Map with Groundwater Flow Direction
- Latest Table of Analytical Results for Groundwater

#### If Available, include the following:

- Metes and Bounds Legal Description
- Tax Parcel Number ON DEED #36E46
- Geologic cross sections showing soil and groundwater contaminant source extent and location, isoconcentrations for all groundwater contaminants that exceed NR 140 enforcement standards, water table and piezometric elevations, and the extent, location and elevation of geologic units, bedrock, and confining unites

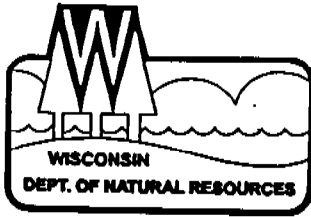

State of Wisconsin \ DEPARTMENT OF NATURAL RESOURCES

Tommy G. Thompson, Governor  
George E. Meyer, Secretary  
William H. Smith, Regional Director

Northern Region Headquarters  
107 Sutliff Ave.  
Rhinelander, Wisconsin 54501-0818  
Telephone 715-365-8900  
FAX 715-365-8932  
TDD 715-365-8957

June 9, 2000

Ms. Victoria Bitinas  
C/o Gerry Inman  
8029 Narrows Rd  
Minocqua, WI 54548

Subject: Bitinas Phillips 66, 5513 CTH M, Boulder Junction, WI  
BRRTS # 03-64-000150 PECFA # 54512-9999-09

Dear Ms. Bitinas:

The above-referenced site has been reviewed for closure by the Northern Region Closure Committee. This committee reviews environmental remediation cases for compliance with state laws and standards to maintain consistency in the closure of these cases. On November 18, 1999, you were notified that the Closure Committee had granted conditional closure to this case.

On June 9, 2000, the Department received correspondence indicating that you have complied with the conditions of closure, specifically the recording of a groundwater use restriction for the property. Based on the correspondence and the data provided, it appears that your site has been remediated to Department standards in accordance with NR 726.05, Wis Adm Code. The Department considers this case closed and no further investigation, remediation or other action is required at this time.

However, please be aware that this case may be reopened pursuant to NR 726.09, Wis Adm Code, if additional information regarding site conditions indicates that contamination on or from the site poses a threat to public health, safety, or welfare, or the environment.

The Department appreciates your efforts to restore the environment at this site. If you have any questions regarding this letter, please contact me at 715-365-8990.

Sincerely,  
NORTHERN REGION

  
Janet Kazda  
Program Assistant

c: File

Darren Engbring  
Envirogen, Inc  
PO Box 90  
Pewaukee, WI 53072-0090



Quality Natural Resources Management  
Through Excellent Customer Service



Declaration of Restrictions

In Re: Lots three (3) and Four (4), both in block Six (6) of the ASSESSOR'S PLAT OF THE VILLAGE OF Boulder Junction, located in Government Lot one, Northeast Quarter of the Northwest Quarter and Northwest Quarter of the Northeast Quarter, all in Section Twenty and Government Lots Four and Six in Section Seventeen all in Township Forty-two North, Range Seven East of the Fourth Principal Meriden, in the Town of Boulder Junction as appears of record in Volume 8 of Plats, page 7.

STATE OF WISCONSIN )  
 )  
COUNTY OF VILAS ) ss

WHEREAS, Victoria Bitinas is the owner of the above-described property.

WHEREAS, one or more gasoline and diesel discharges have occurred at this property. Contaminated groundwater above NR 140 enforcement standards exists in the northeast corner (GW-1) of this property on February 19, 1999. Contaminant concentrations were Benzene 6.7 ppb, Naphthalene 200 ppb, TMBs 1690 ppb and Xylenes 1900 ppb. Soil contamination exists on this property as shown on Figure 1. The majority of the soil contamination is located at a depth of 18-22 feet below land surface.

WHEREAS, it is the desire and intention of the property owner to impose on the property restrictions which will make it unnecessary to conduct additional soil or groundwater remediation activities on the property at the present time.

WHEREAS, natural attenuation has been approved by the Department of Natural Resources to remediate groundwater exceeding ch. NR 140 groundwater standards within the boundaries of this property.

WHEREAS, construction of wells where the water quality exceeds the drinking water standards in ch. NR 809 is restricted by ch. NR 811 and ch. NR 812. Special well construction standards or water treatment requirements, or both, or well construction prohibitions may apply.

NOW THEREFORE, the owner hereby declares that all of the property described above is held and shall be held, conveyed or encumbered, leased, rented, used, occupied and improved subject to the following limitation and restrictions:

Anyone who proposes to construct or reconstruct a well on this property is required to contact the Department of Natural Resources' Bureau of Drinking Water and Groundwater, or its successor agency, to determine what specific requirements are applicable, prior to constructing or reconstructing a well on this property. No well may be constructed or reconstructed on this property unless applicable requirements are met.

This restriction is hereby declared to be a covenant running with the land and shall be fully binding upon all persons acquiring the above-described property whether by descent, devise, purchase or otherwise. This restriction benefits and is enforceable by, the Wisconsin Department of Natural Resources, its successors and assigns. The Department, its successors or assigns, may initiate proceedings at law or in equity against any person or persons who violate or are proposing to violate this covenant, to prevent the proposed violation or to recover damages for such violation.

**RECORDED**

MAY 22 2000

*Jan Hansen*  
9:50am  
REGISTER OF DEEDS, VILAS CO., WI

Recording Area

Name and Return Address

Darren E Engbring 16. *pd*  
Envirogen, Inc  
PO Box 90  
Pewaukee, WI 53072-0090

36E46

Parcel Identification Number (PIN)

Any person who is or becomes owner of the property described above may request that the Wisconsin Department of Natural Resources or its successor issue a determination that the restrictions set forth in this covenant are no longer required. Upon receipt of such a request, the Wisconsin Department of Natural Resources shall determine whether or not the restrictions contained herein can be extinguished. If the Department determines that the restrictions can be extinguished, an affidavit, with a copy of the Department's written determination, may be recorded to give notice that this groundwater use restriction is no longer binding.

By signing this document, VICTORIA BITINAS asserts that he/she is duly authorized to sign this document on behalf of VICTORIA BITINAS.

IN WITNESS WHEREOF, the owner of the property has executed this Declaration of Restrictions, this 10TH day of FEBRUARY, 2000

Signature: *Victoria Bitinas*  
Printed Name: VICTORIA BITINAS

Subscribed and sworn to before me  
this 10TH day of FEBRUARY, 2000

*Margaret Schuenemann*





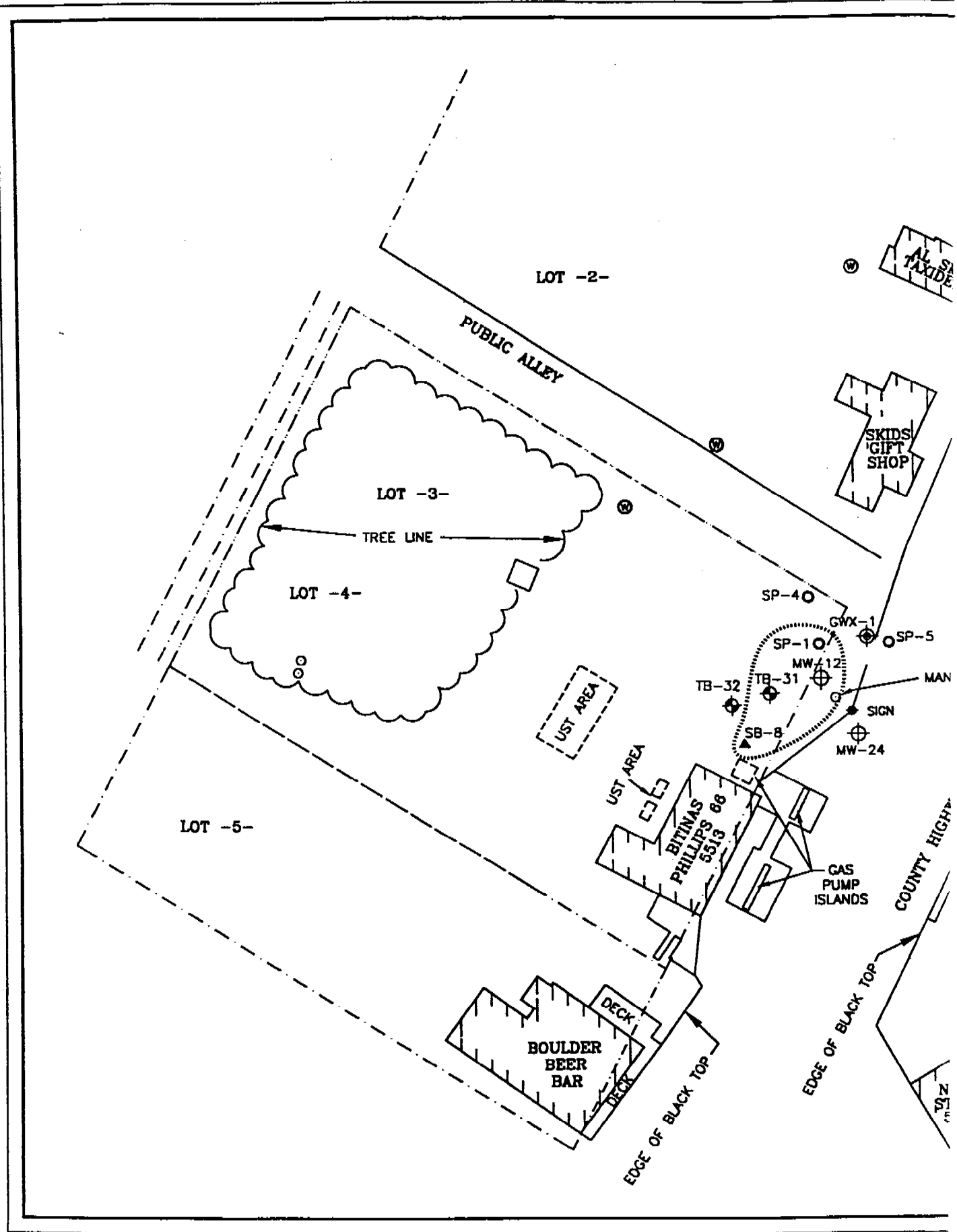

Notary Public, State of WISCONSIN  
My commission 2-18-01



This document was drafted by Envifogen, Inc. on behalf of Victoria Bitinas.



**LEGEND**

-  MONITORING WELL
-  GROUNDWATER EXTRACTION WELL
-  TEST BORING
-  SOIL BORING
-  SPARGE WELL
-  PRIVATE POTABLE WELL
-  RESIDUAL SOIL BENZENE ISOCONCENTRATION CONTOUR



-  UST AREA
  - FORMER 10,000-GALLON UNLEADED GASOLINE
  - FORMER 6,000-GALLON GASOLINE
  - FORMER 8,000-GALLON #2 FUEL OIL
  - FORMER 4,000-GALLON UNLEADED GASOLINE
  - FORMER 550-GALLON PRE MIX

-  UST AREA
  - FORMER 550-GALLON FUEL OIL
  - FORMER 550-GALLON FUEL OIL

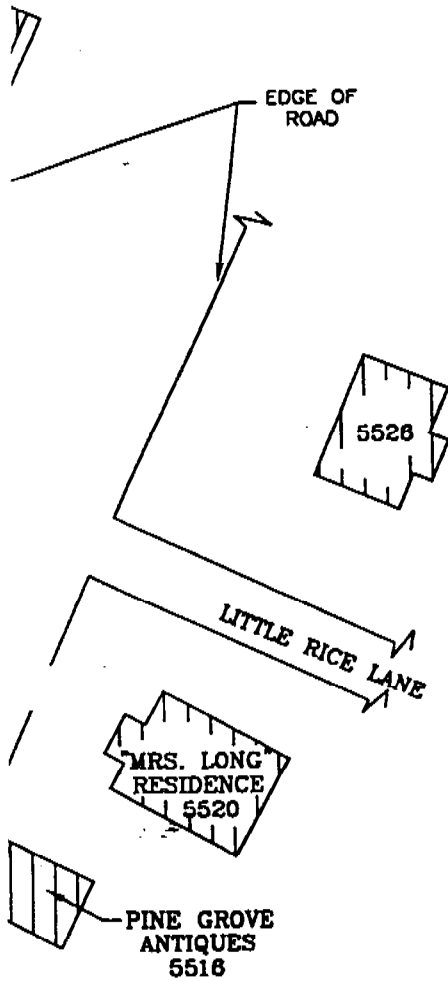

REVISIONS:	ENGINEER	DATE
APPROVED BY:	ENGINEER	DATE
CHECKED BY:	RRT	1/20/99
DRAWN BY:	95.174L21	
DRAWING NO.		



**ENVIROGEN**

BEST EFFECTIVE LEADERSHIP FOR A CLEANER ENVIRONMENT

2835 North Grandview Blvd.  
Fond du Lac, Wisconsin 53072-0090



RESIDUAL SOIL BENZENE  
DISTRIBUTION  
BITINAS PHILLIPS 66 SERVICE SITE  
BOULDER JUNCTION, WISCONSIN

FIGURE NO.

1

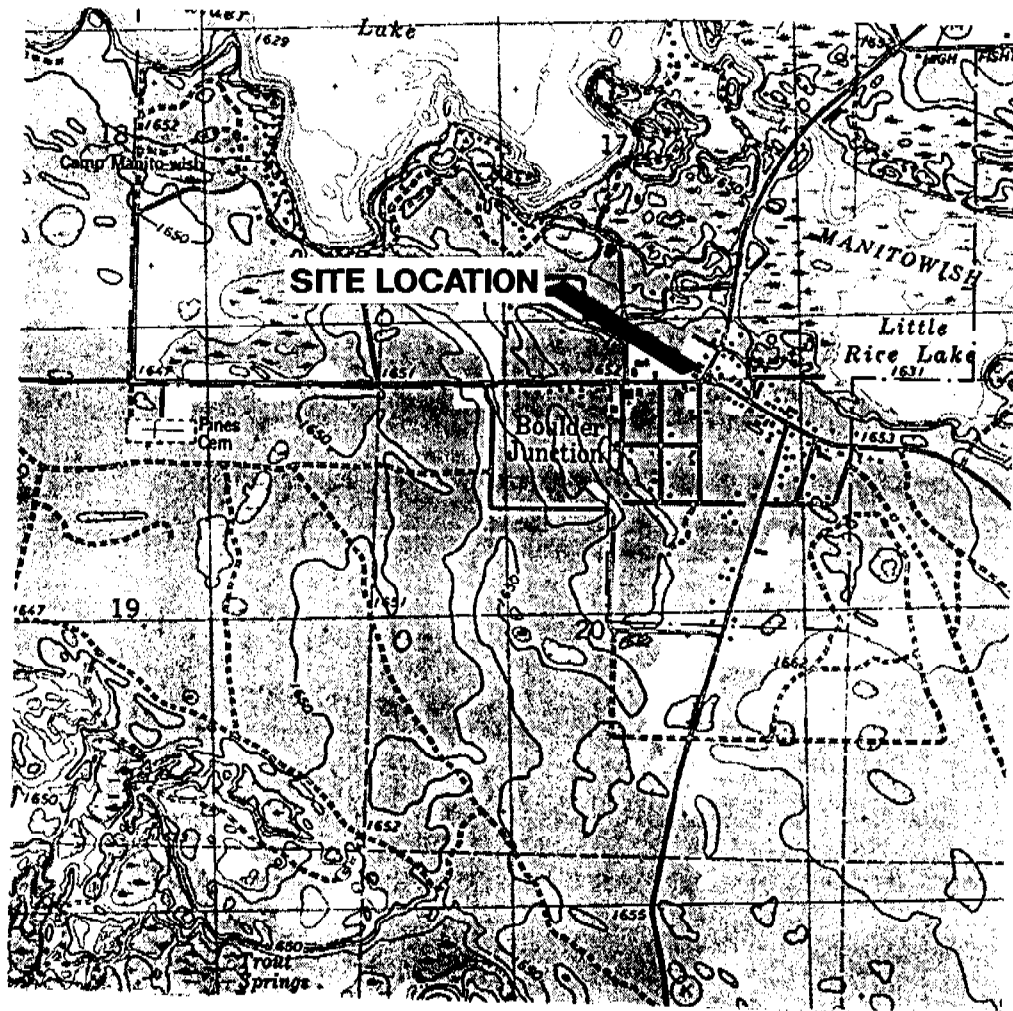

ENGINEER	DATE
ENGINEER	DATE
REVISIONS:	
APPROVED BY:	
CHECKED BY:	
LME	5/5/99
DRAWN BY:	
DRAWING NO.	95.174L

(USGS 1981)

SCALE  
1:24000

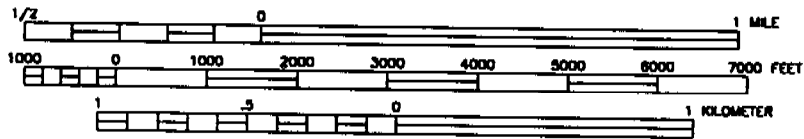

CONTOUR INTERVAL 10 FEET



LOCATION



**ENVIROGEN**

COST EFFECTIVE LEADERSHIP FOR A CLEANER ENVIRONMENT

2835 North Grandview Blvd.  
Pewaukee, Wisconsin 53072-0090

SITE LOCATION MAP	FIGURE NO.  1
BITINAS PHILLIPS 66 SERVICE SITE BOULDER JUNCTION, WISCONSIN	

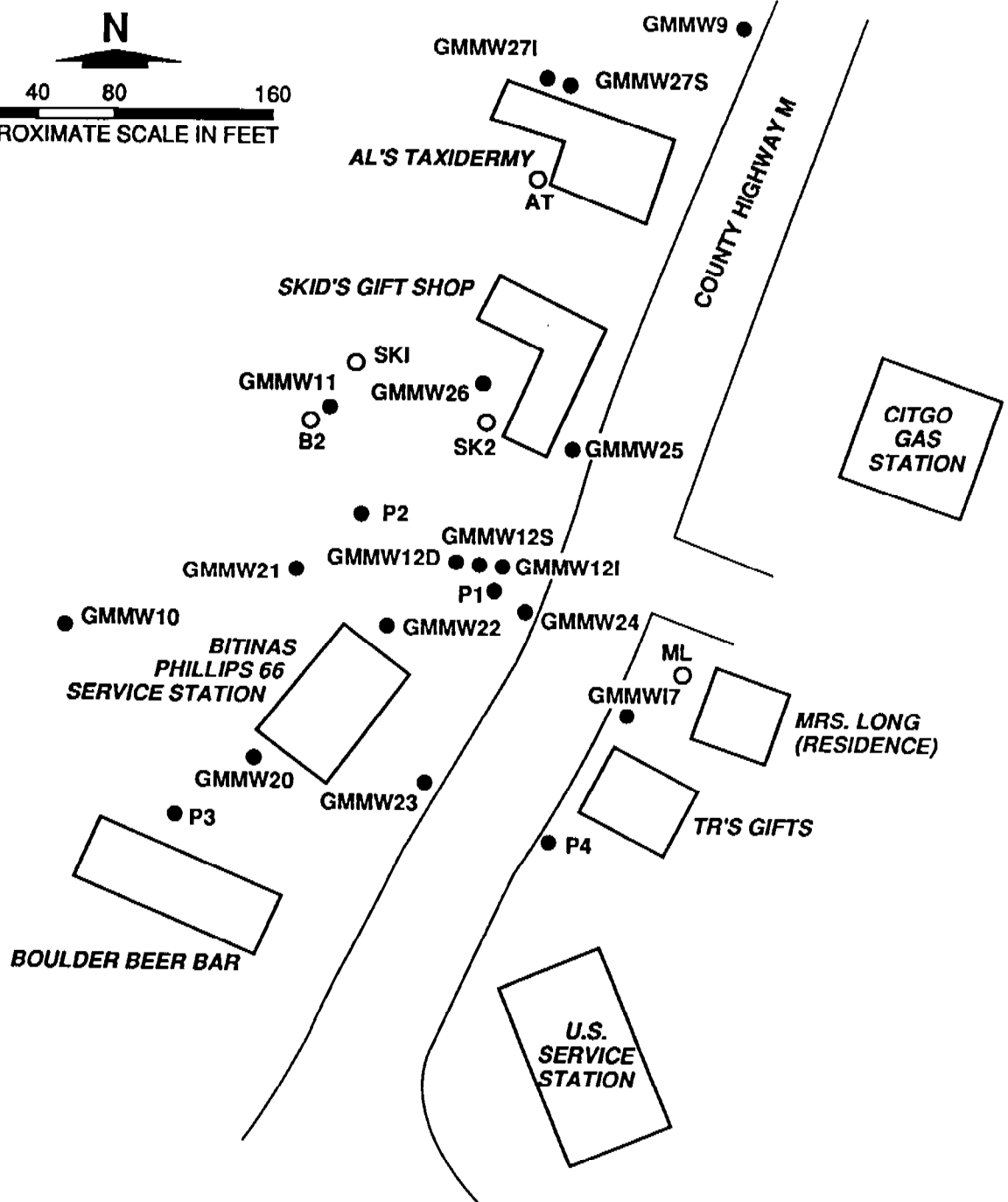
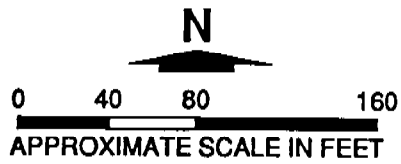

**LEGEND**

- GMMW9 ● MONITORING WELL LOCATION
- SK1 ○ PRIVATE WATER SUPPLY WELL LOCATION



**FIGURE 3**  
**SITE VICINITY MAP SHOWING**  
**MONITORING AND PRIVATE WELL LOCATIONS**  
 BITINAS PHILLIPS 66  
 SERVICE STATION  
 BOULDER JUNCTION, WISCONSIN



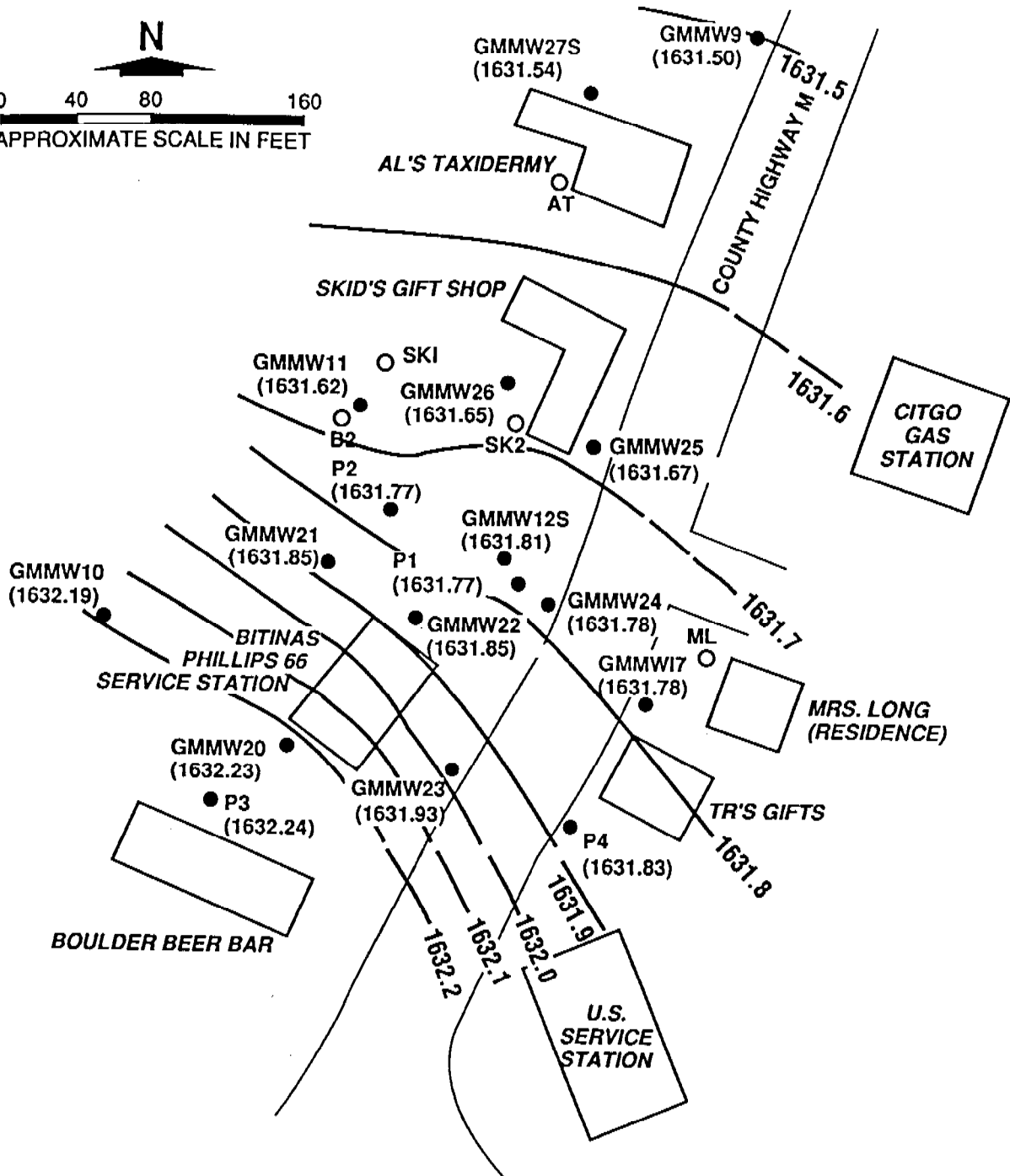
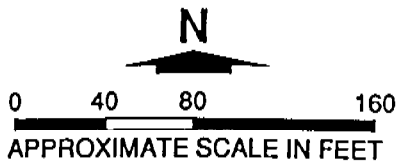

**LEGEND**

- GMMW9 ● SHALLOW MONITORING WELL LOCATION
- (1631.50) GROUND-WATER ELEVATION
- 1630.1— GROUND-WATER ELEVATION CONTOUR

**FIGURE 7**  
**SHALLOW GROUND-WATER ELEVATION**  
**SEPTEMBER 10, 1990**

BITINAS PHILLIPS 66  
 SERVICE STATION  
 BOULDER JUNCTION, WISCONSIN





- LEGEND**
- ⊕ MONITORING WELL
  - ⊕ GROUNDWATER EXTRACTION WELL
  - ⊕ PRIVATE POTABLE WELL
  - UST AREA
  - UST AREA
- FORMER 1,000-GALLON UNLASELED GASOLINE  
 FORMER 1,000-GALLON UNLASELED GASOLINE  
 FORMER 1,000-GALLON #2 FUEL OIL  
 FORMER 1,000-GALLON UNLASELED GASOLINE  
 FORMER 500-GALLON FUEL OIL  
 FORMER 500-GALLON FUEL OIL

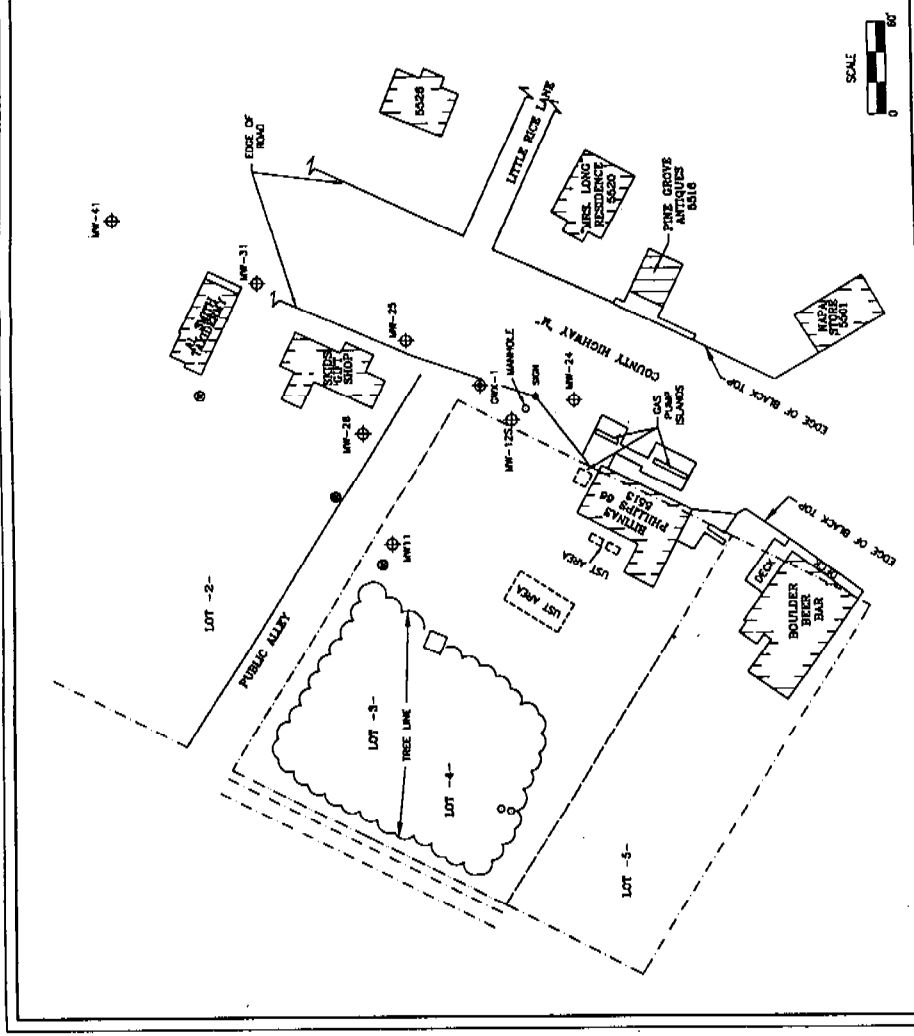

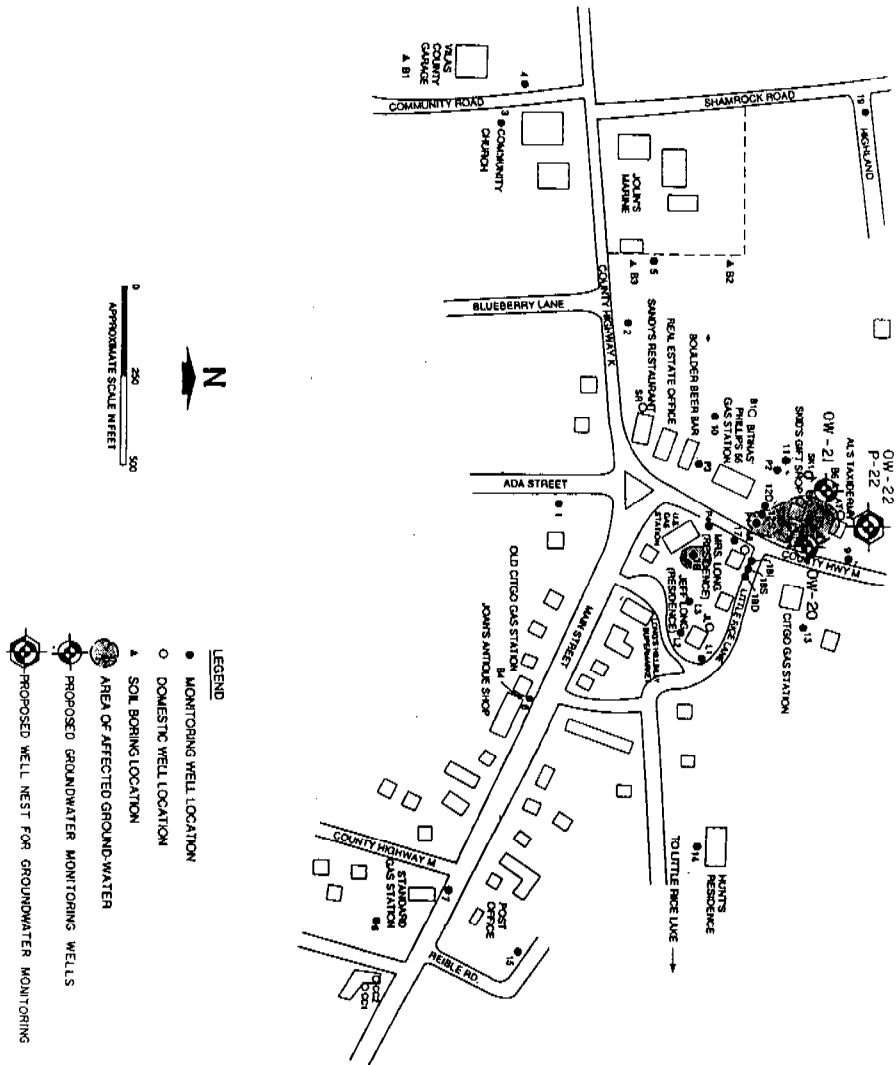

REFERENCE: EXISTING CONDITIONS REPORT, BOULDER JUNCTION, WI.  
 PREPARED BY: GERAGHTY & MILLER, INC. MARCH 1989.

**Donohue**

**GROUNDWATER WELL AND SOIL BORING LOCATIONS**

BITINAS PHILLIPS 66 SERVICE STATION  
 BOULDER JUNCTION, WISCONSIN

FIGURE 2

JAN. 1990  
 17564.500

Engineers • Architects • Scientists

L-5173

DRAWING NO. 95.174.B1 DRAWN BY: LME 6/15/98 CHECKED BY: APPROVED BY:

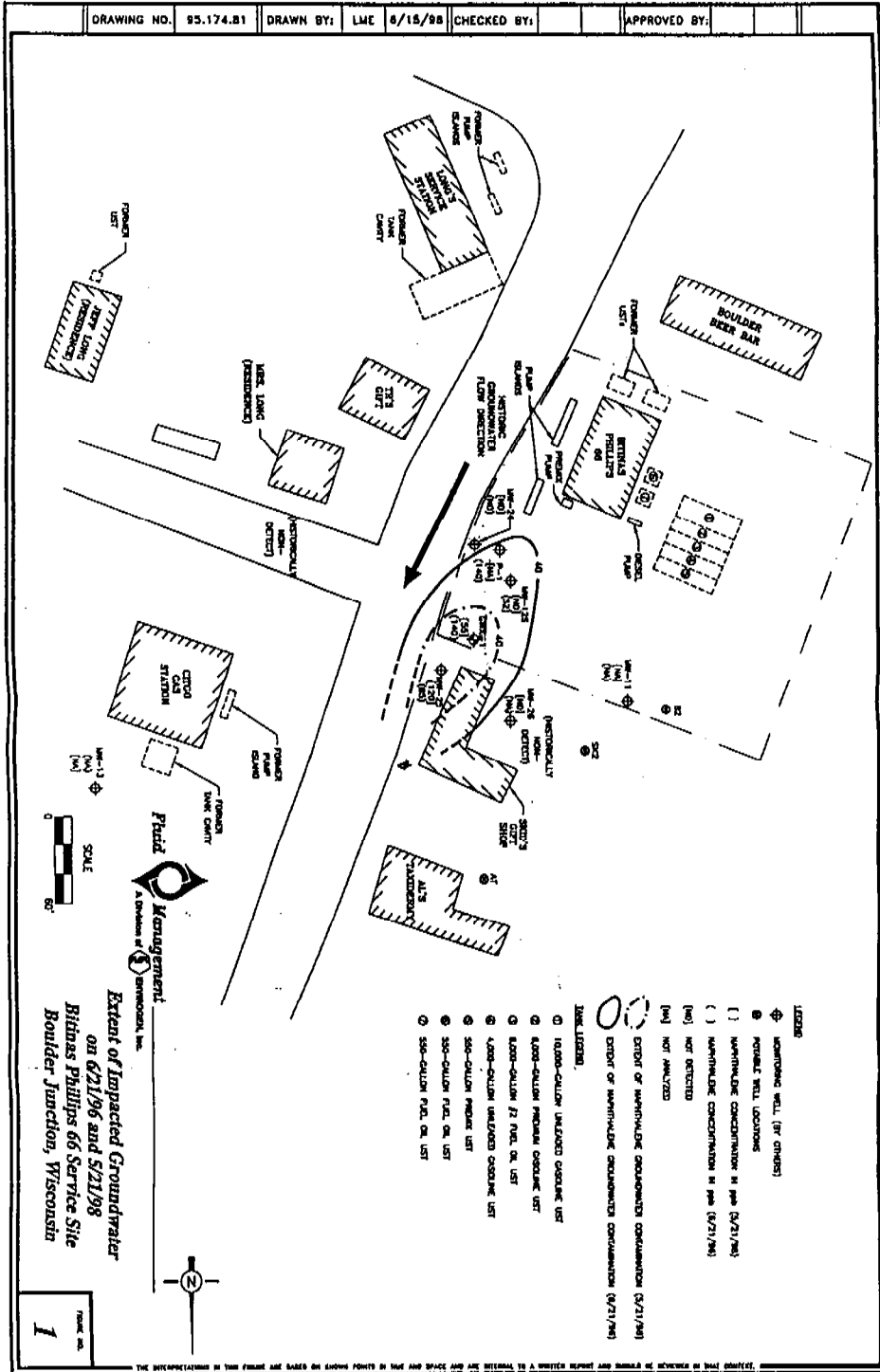

- LEGEND**
- ⊕ MONITORING WELL (BY OTHERS)
  - POTENTIAL WELL LOCATIONS
  - ( ) HYDROCARBON CONCENTRATION IN GAS (6/21/98)
  - ( ) HYDROCARBON CONCENTRATION IN LIQUID (6/21/98)
  - ( ) NOT DETECTED
  - (N) NOT ANALYZED
  - ( ) DETECTED OR HYDROCARBON GROUPS/OTHERS CONCENTRATION (6/21/98)
  - ( ) DETECTED OR HYDROCARBON GROUPS/OTHERS CONCENTRATION (N/21/98)

- TANK LEGEND**
- 10,000-GALLON UNLADDED OIL/GAS USE
  - 8,000-GALLON FRESHWATER OIL/GAS USE
  - 8,000-GALLON F2 FUEL OIL USE
  - 4,000-GALLON UNLADDED OIL/GAS USE
  - 500-GALLON FRESHWATER USE
  - 500-GALLON F2 FUEL OIL USE
  - 500-GALLON FUEL OIL USE

**Fluid Management**  
 A Division of **STANTEC**, Inc.

**Extent of Impacted Groundwater**  
 on 6/21/98 and 5/21/98  
 Bitnas Phillips 66 Service Site  
 Boulder Junction, Wisconsin

THE INTERPRETATION OF THIS PLAN IS BASED ON SHOWING POINTS IN TRUE SPACE AND ARE REFERRED TO A WRITTEN REPORT AND SHOULD BE REVIEWED IN THAT CONTEXT.

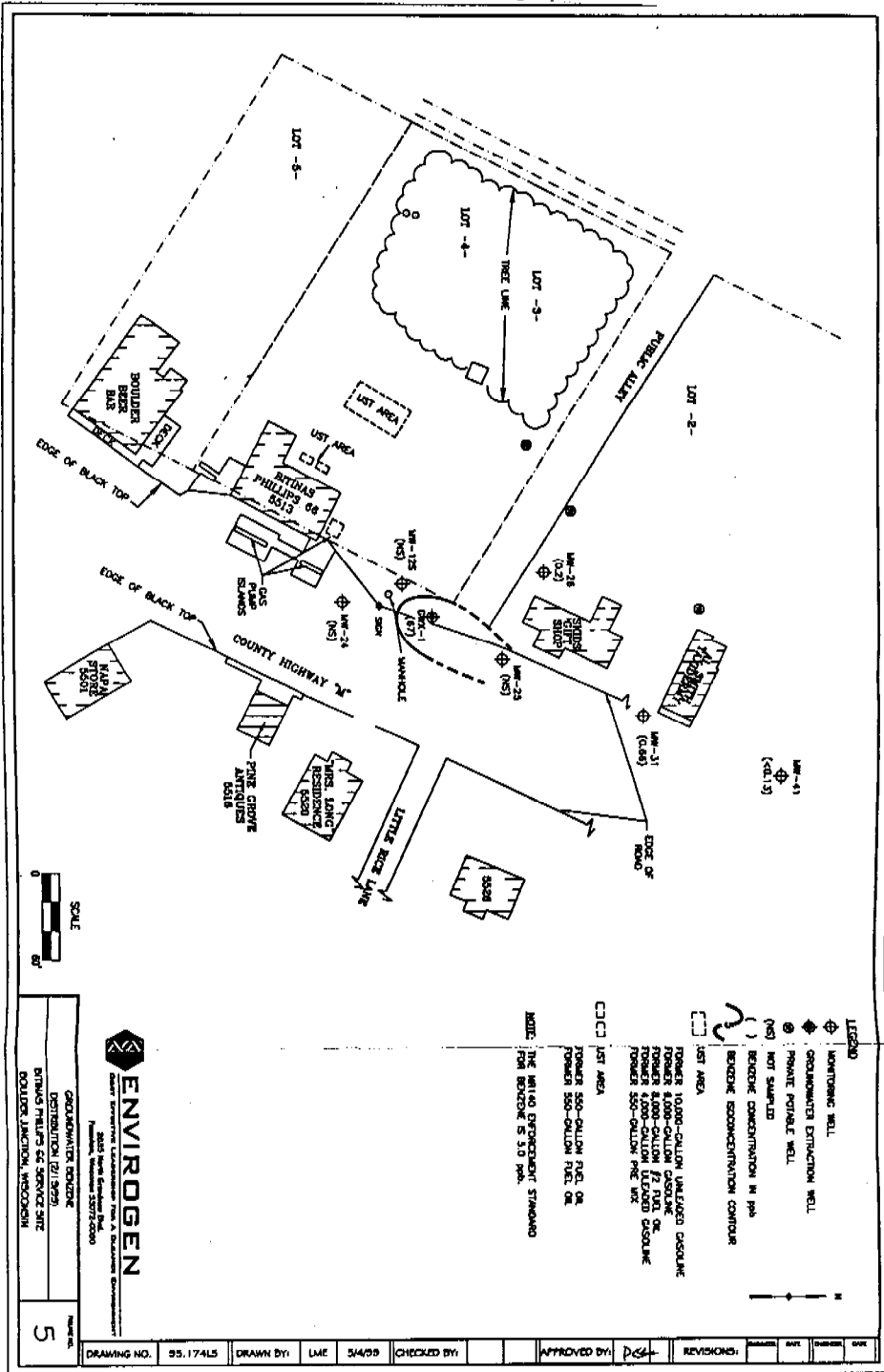

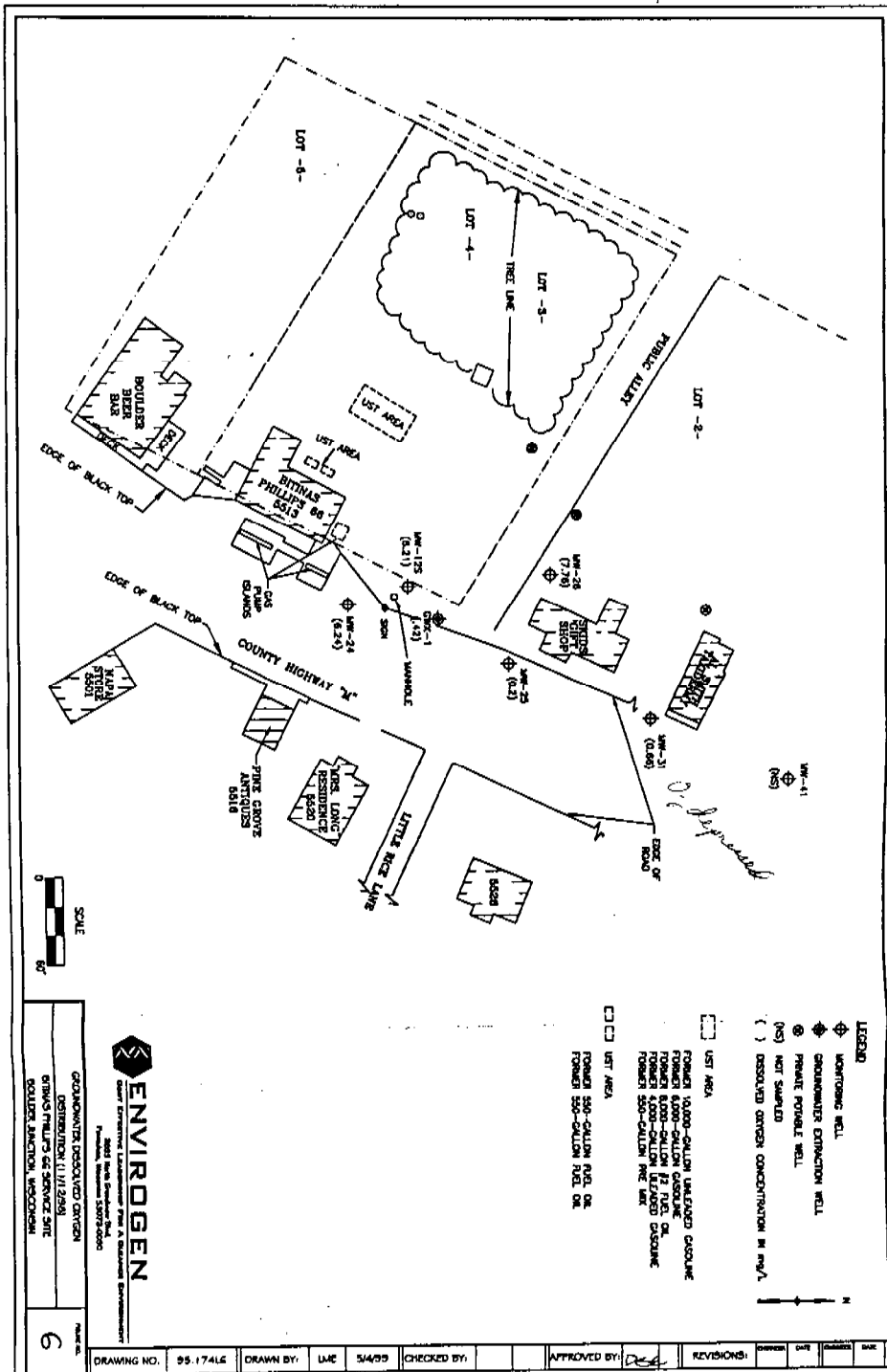

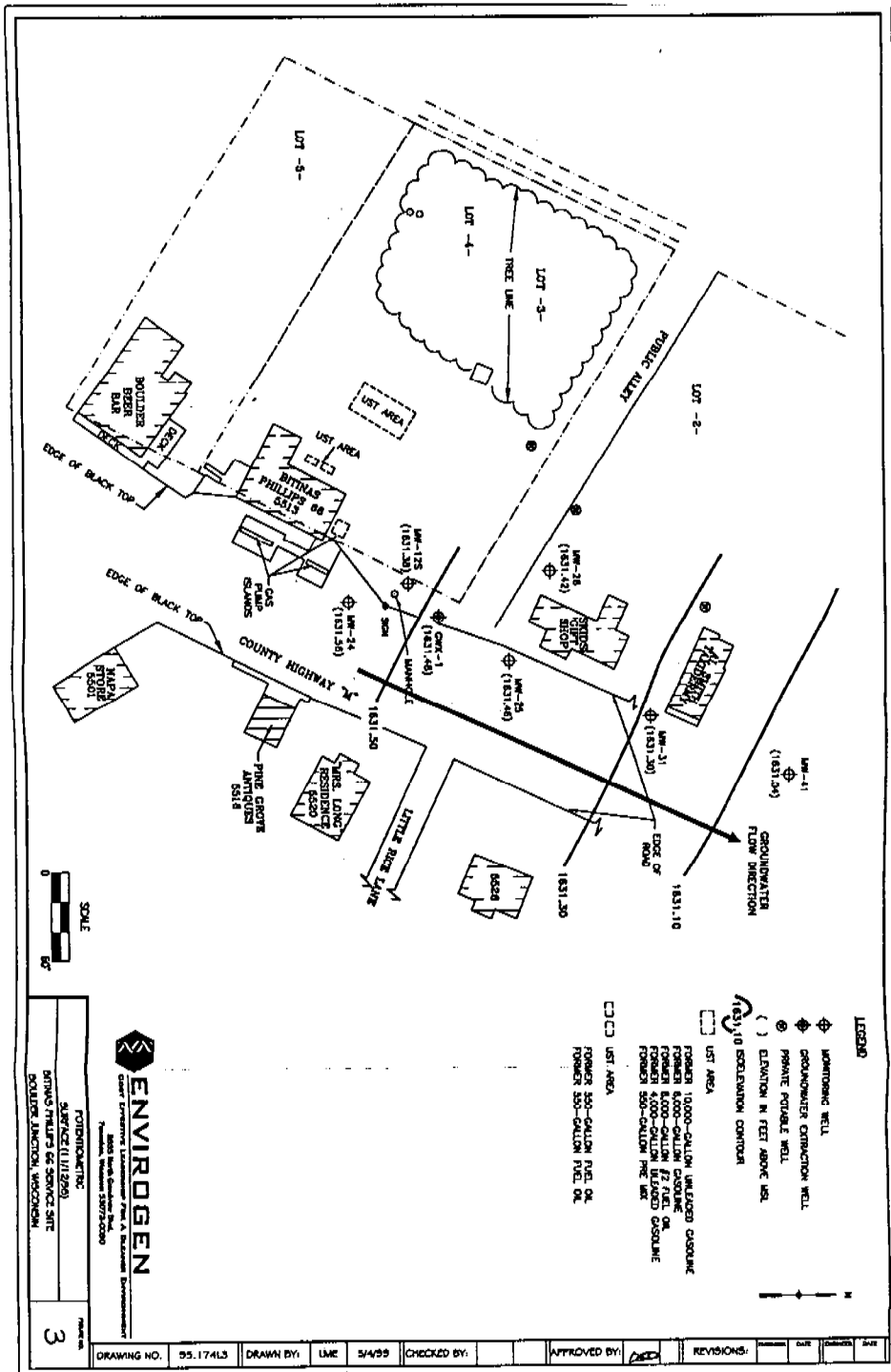

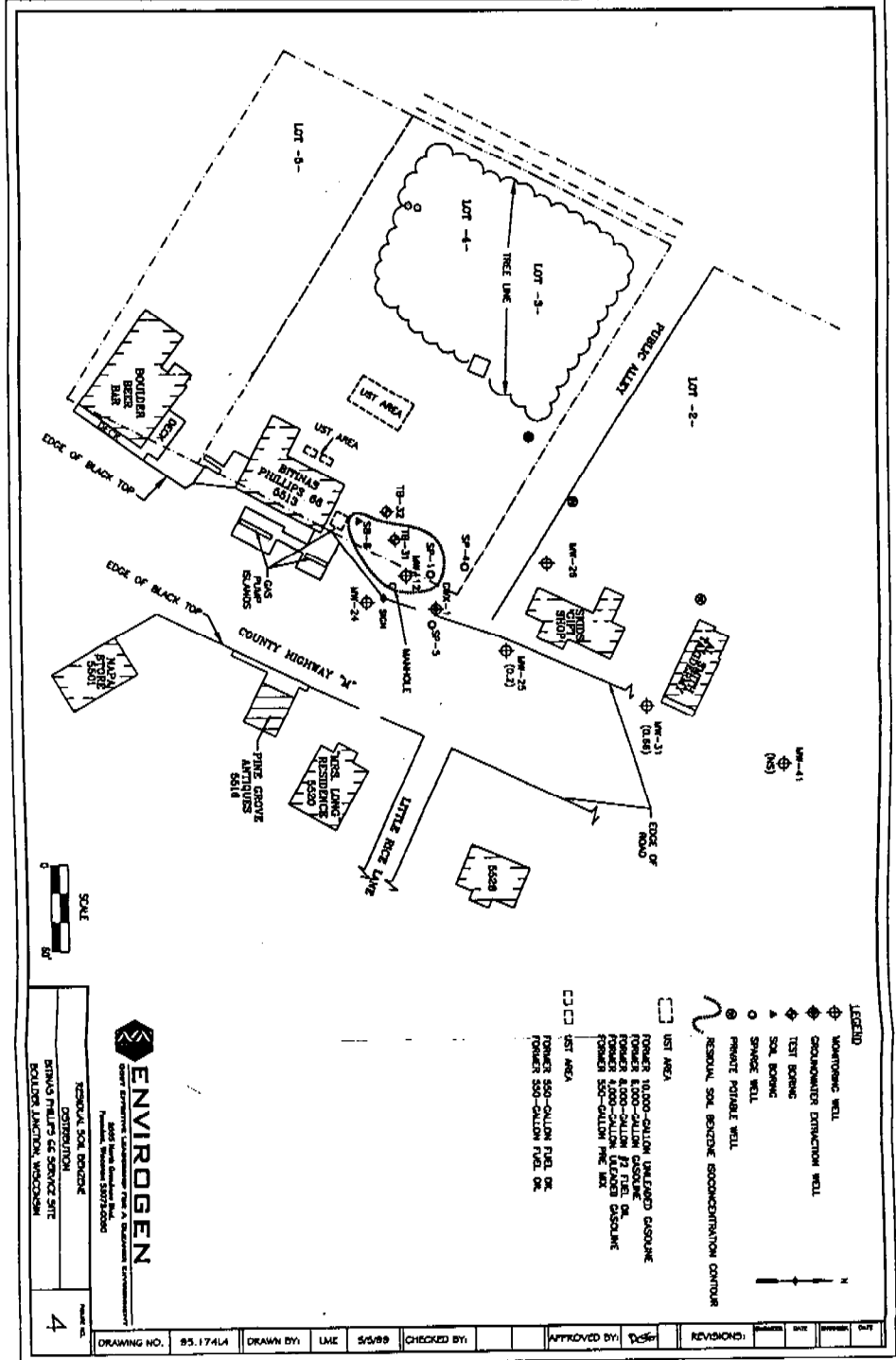

- LEGEND**
- ◆ NONFUNGIC WELL
  - ◆ CHROMIUM VI DETECTION WELL
  - ◆ TEST BORING
  - ▲ SOIL BORING
  - SWAGE WELL
  - PRIVATE POTABLE WELL
  - RESERVOIR SOIL BORING SOCONCENTRATION CONTROL

- I-1000-GALLON UNLEADED GASOLINE
- I-1000-GALLON FUEL OIL
- I-1000-GALLON LEADED GASOLINE
- I-1000-GALLON FUEL OIL
- I-500-GALLON FUEL OIL
- I-500-GALLON FUEL OIL
- I-500-GALLON FUEL OIL

SCALE  
0 25 50



RESERVOIR SOIL BORING  
DISTRIBUTION  
SINCLAIR FILLS & SERVICE SITE  
BOULDER JUNCTION WISCONSIN

DRAWING NO.	85.174L	DRAWN BY:	LME	DATE	5/5/98	CHECKED BY:		APPROVED BY:	DGE	REVISIONS:						
-------------	---------	-----------	-----	------	--------	-------------	--	--------------	-----	------------	--	--	--	--	--	--



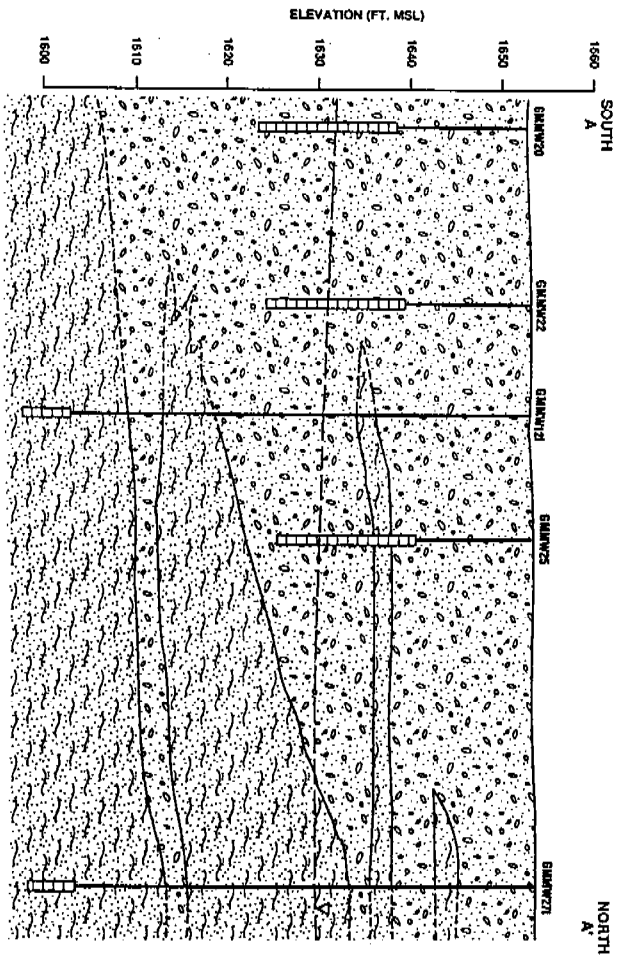

0 50 100 200  
 APPROXIMATE SCALE IN FEET

**LEGEND**

- VERY FINE SAND WITH SOME SILTY SAND UNITS
- SAND AND GRAVEL
- GROUND WATER ELEVATIONS MEASURED SEPTEMBER 10, 1990

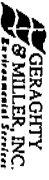

**FIGURE 5**  
 SOUTH - NORTH  
 GEOLOGIC CROSS-SECTION A-A'  
 BITNAS-PHILLIPS 66  
 SERVICE STATION  
 BOULDER JUNCTION, WISCONSIN

TABLE 1

Sample Date	PARAMETERS											Total PVOCs
	Benzene	Ethylbenzene	Toluene	Xylenes	1,2,4-TMB	1,3,5-TMB	MTBE	Naphthalene				
8/29/88	NA	NA	NA	NA	NA	NA	NA	NA	NA	NA	NA	0
11/15/88	NA	NA	NA	NA	NA	NA	NA	NA	NA	NA	NA	0
8/11/90	<1.0	<5.0	<1.0	<5.0	NA	NA	<5.0	NA	NA	NA	NA	0
4/2/92	52	360	980	1800	480	300	<100	130	3972			
11/9/94	6.8	25	34	100	33	13	<1.0	<1.0	211.8			
5/11/95	<100	590	290	2,100	1200	570	<100	140	4750			
10/4/95	3.7	6.3	7.5	36	12	5.2	<1.0	5.2	70.7			
4/10/96	7.4	100	100	470	170	52	<1.0	NA	899.4			
6/21/96	3.8	150	27	550	380	180	<5.0	85	1290.8			
9/11/96	<1.0	71	13	360	200	89	<2.0	NA	733			
5/21/98	<4.4	130	19	670	340	140	<4.8	120	1299			
8/21/98	<1.3	190	36	1200	350	120	<1.6	110	1896			
11/12/98	1.6	11	5.3	46	34	13	<1.6	22	110.9			
02/19/99	NA	NA	NA	NA	NA	NA	NA	NA	0			
10/07/99	<0.26	6.5	0.43	13.4	46	28	0.31	22	94.64			
12/30/99	0	0	0	0	0	0	0	0	0			
12/30/99	0	0	0	0	0	0	0	0	0			
12/30/99	0	0	0	0	0	0	0	0	0			
NR 140 ES	5	700	343	620	480*	480*	60	40	1728			
NR 140 PAL	0.5	140	68.6	124	96*	96*	12	8	345.1			

W-4  
 Bold?

Groundwater Quality Analytical Results  
 MW-31  
 Bitinas 66  
 Boulder Junction, Wisconsin

TABLE 2

Sample Date	PARAMETERS										Total PVOCs
	Benzene	Ethylbenzene	Toluene	Xylenes	1,2,4-TMB	1,3,5-TMB	MTBE	Naphthalene			
8/29/88	NA	NA	NA	NA	NA	NA	NA	NA	NA	NA	0
11/15/88	NA	NA	NA	NA	NA	NA	NA	NA	NA	NA	0
8/11/90	NA	NA	NA	NA	NA	NA	NA	NA	NA	NA	0
4/2/92	NA	NA	NA	NA	NA	NA	NA	NA	NA	NA	0
11/9/94	NA	NA	NA	NA	NA	NA	NA	NA	NA	NA	0
5/11/95	NA	NA	NA	NA	NA	NA	NA	NA	NA	NA	0
10/4/95	NA	NA	NA	NA	NA	NA	NA	NA	NA	NA	0
4/10/96	NA	NA	NA	NA	NA	NA	NA	NA	NA	NA	0
6/21/96	NA	NA	NA	NA	NA	NA	NA	NA	NA	NA	0
9/11/96	NA	NA	NA	NA	NA	NA	NA	NA	NA	NA	0
5/21/98	NA	NA	NA	NA	NA	NA	NA	NA	NA	NA	0
8/21/98	<0.13	61	6.8	160	65	49	4	120	49	120	345.8
11/12/98	1.2	3.8	2	6.2	2.9	<1.5	1.2	19	19	17.3	17.3
02/19/99	0.66	<0.22	0.33	0.75	0.28	<0.29	<0.16	<0.89	<0.16	<0.89	2.02
10/07/99	<0.26	<0.24	<0.21	<1.34	<0.86	<0.54	<0.22	<0.89	<0.22	<0.89	0
12/30/99	0	0	0	0	0	0	0	0	0	0	0
12/30/99	0	0	0	0	0	0	0	0	0	0	0
12/30/99	0	0	0	0	0	0	0	0	0	0	0
NR 140 ES	5	700	343	620	480*	480*	60	40	60	40	1728
NR 140 PAL	0.5	140	68.6	124	96*	96*	12	8	12	8	345.1

TABLE 3

Sample Date	PARAMETERS										Total PVOCs	
	Benzene	Ethylbenzene	Toluene	Xylenes	1,2,4-TMB	1,3,5-TMB	MTBE	Naphthalene				
8/29/88	NI	NI	NI	NI	NI	NI	NI	NI	NI	NI	NI	NI
11/15/88	NI	NI	NI	NI	NI	NI	NI	NI	NI	NI	NI	NI
8/11/90	NI	NI	NI	NI	NI	NI	NI	NI	NI	NI	NI	NI
4/2/92	NI	NI	NI	NI	NI	NI	NI	NI	NI	NI	NI	NI
11/9/94	NI	NI	NI	NI	NI	NI	NI	NI	NI	NI	NI	NI
5/11/95	NI	NI	NI	NI	NI	NI	NI	NI	NI	NI	NI	NI
10/4/95	NI	NI	NI	NI	NI	NI	NI	NI	NI	NI	NI	NI
4/10/96	NI	NI	NI	NI	NI	NI	NI	NI	NI	NI	NI	NI
6/21/96	NI	NI	NI	NI	NI	NI	NI	NI	NI	NI	NI	NI
9/11/96	NI	NI	NI	NI	NI	NI	NI	NI	NI	NI	NI	NI
05/21/98	NI	NI	NI	NI	NI	NI	NI	NI	NI	NI	NI	NI
8/21/98	NI	NI	NI	NI	NI	NI	NI	NI	NI	NI	NI	NI
11/12/98	<0.13	<0.22	<0.20	<0.23	<0.22	<0.29	<0.16	<0.46	0			
02/19/99	<0.13	<0.22	<0.20	0.38	0.46	<0.29	<0.16	<1.1	0.84			
10/07/99	<0.26	<0.24	0.24	<1.34	<0.86	<0.54	<0.22	<0.89	0.24			
12/30/99	0	0	0	0	0	0	0	0	0			
12/30/99	0	0	0	0	0	0	0	0	0			
12/30/99	0	0	0	0	0	0	0	0	0			
NR 140 ES	5	700	343	620	480*	480*	60	40	1728			
NR 140 PAL	0.5	140	68.6	124	96*	96*	12	8	345.1			

NI = Not installed (well installed on 11/12/98)

TABLE 3

Historical Groundwater Quality Results - P-1  
 Bitinas Phillips 66 Site  
 Boulder Junction, Wisconsin

Sample Date	Parameters							
	Benzene	Ethylbenzene	Toluene	Xylenes	1,2,4-TMB	1,3,5-TMB	MTBE	Naphthalene
8/29/88	810	1,600	1,000	14,600	NA	NA	NA	NA
11/15/88	270	1,100	4,200	10,500	NA	NA	NA	NA
8/11/90	300	500	5,400	22,100	NA	NA	500	NA
4/2/92	NA	NA	NA	NA	NA	NA	NA	NA
11/9/94	<50	77	350	1,300	440	160	<50	51
5/11/95	<20	120	320	1,600	670	260	<20	<1.0
10/4/95	5.6	80	150	730	450	160	<10	90
4/10/96	<0.50	31	49	650	340	120	<10	NA
6/21/96	<2.5	140	90	1,700	960	300	<5.0	140
9/11/96	<2.5	50	44	730	460	130	<5.0	NA
5/21/98	NA	NA	NA	NA	NA	NA	NA	NA
8/21/98	NA	NA	NA	NA	NA	NA	NA	NA
11/12/98	NA	NA	NA	NA	NA	NA	NA	NA
2/19/99	NA	NA	NA	NA	NA	NA	NA	NA
NR 140 ES	5	700	343	620	480*	480*	60	40
NR 140 PAL	0.5	140	68.6	124	96*	96*	12	8

(Continued)

Notes:



Shading indicates result equals or exceeds the enforcement standard

Cross hatching indicates result equals or exceeds the preventive action limit

Results are in ppb

(\*): Proposed standard includes both 1,2,4-TMB and 1,3,5-TMB

NA: not analyzed

MTBE: Methyl t-butyl ether

NS: no standard

TMB: Trimethylbenzene

Checked by: \_\_\_\_\_

Approved by: \_\_\_\_\_

TABLE 3  
(Continued)

Historical Groundwater Quality Results - MW-12S  
Bitinas Phillips 66 Site  
Boulder Junction, Wisconsin

Sample Date	Parameters									
	Benzene	Ethylbenzene	Toluene	Xylenes	1,2,4-TMB	1,3,5-TMB	MTBE	Naphthalene		
8/29/88	<100	<50	1200	3300	NA	NA	NA	NA		
11/15/88	220	20	480	1940	NA	NA	NA	NA		
8/11/90	<1.0	<1.0	<1.0	<5.0	NA	NA	<5.0	NA		
4/2/92	NA	NA	NA	NA	NA	NA	NA	NA		
11/9/94	<50	210	<50	1800	560	190	<50	96		
5/11/95	<10	82	23	690	380	140	<10	<1.0		
10/4/95	<5.0	130	<10	1100	300	110	<10	62		
4/10/96	5.1	80	5	610	240	70	<2.0	NA		
6/21/96	4	80	16	690	310	100	<1.0	52		
9/11/96	0.9	49	2.2	420	130	34	<1.0	NA		
05/21/98	<0.13	<0.22	<0.20	<0.23	<0.22	<0.29	<0.16	<0.46		
8/21/98	<0.13	<0.22	<0.20	<0.23	<0.22	<0.29	<0.16	<0.46		
11/12/98	1.8	2.5	14	14	3.5	0.47	<0.16	2.4		
2/19/99	NA	NA	NA	NA	NA	NA	NA	NA		
NR 140 ES	5	700	343	620	480*	480*	60	40		
NR 140 PAL	0.5	140	68.6	124	96*	96*	12	8		

(Continued)

Notes:

Shading indicates result equals or exceeds the enforcement standard  
Cross hatching indicates result equals or exceeds the preventive action limit

Results are in ppb

(\*) Proposed standard includes both 1,2,4-TMB and 1,3,5-TMB

NA: not analyzed

MTBE: Methyl t-butyl ether

NS: no standard

TMB: Trimethylbenzene

Checked by: \_\_\_\_\_

Approved by: \_\_\_\_\_

TABLE 3  
(Continued)

Historical Groundwater Quality Results - MW-12D  
Bitinas Phillips 66 Site  
Boulder Junction, Wisconsin

Sample Date	Parameters							
	Benzene	Ethylbenzene	Toluene	Xylenes	1,2,4-TMB	1,3,5-TMB	MTBE	Naphthalene
8/29/88	<1.0	<0.5	<0.5	<4.0	NA	NA	NA	NA
11/15/88	<1.0	<0.5	<0.5	<4.0	NA	NA	NA	NA
8/11/90	<1.0	<1.0	<1.0	<5.0	NA	NA	<5.0	NA
4/2/92	NA	NA	NA	NA	NA	NA	NA	NA
11/9/94	<1.0	<1.0	<1.0	<3.0	<1.0	<1.0	<1.0	<1.0
5/11/95	<1.0	<1.0	<1.0	<3.0	<1.0	<1.0	<1.0	<1.0
10/4/95	NA	NA	NA	NA	NA	NA	NA	NA
4/10/96	NA	NA	NA	NA	NA	NA	NA	NA
6/21/96	<0.50	<1.0	4.9	<3.0	<1.0	<1.0	<1.0	<1.0
9/11/96	NA	NA	NA	NA	NA	NA	NA	NA
5/21/98	NA	NA	NA	NA	NA	NA	NA	NA
8/21/98	NA	NA	NA	NA	NA	NA	NA	NA
11/12/98	NA	NA	NA	NA	NA	NA	NA	NA
2/19/99	NA	NA	NA	NA	NA	NA	NA	NA
NR 140 ES	5	700	343	620	480*	480*	60	40
NR 140 PAL	0.5	140	68.6	124	96*	96*	12	8

(Continued)

Notes:



Shading indicates result equals or exceeds the enforcement standard  
Cross hatching indicates result equals or exceeds the preventive action limit

Results are in ppb

(\*): Proposed standard includes both 1,2,4-TMB and 1,3,5-TMB

NA: not analyzed

MTBE: Methyl t-butyl ether

NS: no standard

TMB: Trimethylbenzene

Checked by: \_\_\_\_\_

Approved by: \_\_\_\_\_

TABLE 3  
(Continued)

Historical Groundwater Quality Results - P-2  
Bitinas Phillips 66 Site  
Boulder Junction, Wisconsin

Sample Date	Parameters							
	Benzene	Ethylbenzene	Toluene	Xylenes	1,2,4-TMB	1,3,5-TMB	MTBE	Naphthalene
8/29/88	<1.0	<0.5	<0.5	<4.0	NA	NA	NA	NA
11/15/88	<1.0	<0.5	<0.5	<4.0	NA	NA	NA	NA
8/11/90	<1.0	<1.0	<1.0	<5.0	NA	NA	<5.0	NA
4/2/92	NA	NA	NA	NA	NA	NA	NA	NA
11/9/94	NA	NA	NA	NA	NA	NA	NA	NA
5/11/95	<1.0	<1.0	<1.0	<3.0	<1.0	<1.0	<1.0	<1.0
10/4/95	NA	NA	NA	NA	NA	NA	NA	NA
4/10/96	NA	NA	NA	NA	NA	NA	NA	NA
6/21/96	<0.50	<1.0	<1.0	<3.0	<1.0	<1.0	28	<1.0
9/11/96	NA	NA	NA	NA	NA	NA	NA	NA
5/21/98	NA	NA	NA	NA	NA	NA	NA	NA
8/21/98	NA	NA	NA	NA	NA	NA	NA	NA
11/12/98	NA	NA	NA	NA	NA	NA	NA	NA
2/19/99	NA	NA	NA	NA	NA	NA	NA	NA
NR 140 ES	5	700	343	620	480*	480*	60	40
NR 140 PAL	0.5	140	68.6	124	96*	96*	12	8

(Continued)

Notes:



Shading indicates result equals or exceeds the enforcement standard

Cross hatching indicates result equals or exceeds the preventive action limit

Results are in ppb

(\*): Proposed standard includes both 1,2,4-TMB and 1,3,5-TMB

NA: not analyzed

MTBE: Methyl t-butyl ether

NS: no standard

TMB: Trimethylbenzene

Checked by: \_\_\_\_\_

Approved by: \_\_\_\_\_



TABLE 3  
(Continued)

Historical Groundwater Quality Results - MW-21  
Bitinas Phillips 66 Site  
Boulder Junction, Wisconsin

Sample Date	Parameters									
	Benzene	Ethylbenzene	Toluene	Xylenes	1,2,4-TMB	1,3,5-TMB	MTBE	Naphthalene		
8/29/88	NA	NA	NA	NA	NA	NA	NA	NA		
11/15/88	NA	NA	NA	NA	NA	NA	NA	NA		
8/11/90	<1.0	<1.0	<1.0	<5.0	NA	NA	<10	NA		
4/2/92	<1.0	<1.0	<1.0	<4.0	<1.0	<1.0	<5.0	<1.0		
11/9/94	NA	NA	NA	NA	NA	NA	NA	NA		
5/11/95	<1.0	<1.0	<1.0	<3.0	<1.0	<1.0	<1.0	<1.0		
10/4/95	NA	NA	NA	NA	NA	NA	NA	NA		
4/10/96	NA	NA	NA	NA	NA	NA	NA	NA		
6/21/96	NA	NA	NA	NA	NA	NA	NA	NA		
9/11/96	NA	NA	NA	NA	NA	NA	NA	NA		
5/21/98	NA	NA	NA	NA	NA	NA	NA	NA		
8/21/98	NA	NA	NA	NA	NA	NA	NA	NA		
11/12/98	NA	NA	NA	NA	NA	NA	NA	NA		
2/19/99	NA	NA	NA	NA	NA	NA	NA	NA		
NR 140 ES	5	700	343	620	480*	480*	60	40		
NR 140 PAL	0.5	140	68.6	124	96*	96*	12	8		

(Continued)

Notes:

- Shading indicates result equals or exceeds the enforcement standard
- Cross hatching indicates result equals or exceeds the preventive action limit
- Results are in ppb
- (\*): Proposed standard includes both 1,2,4-TMB and 1,3,5-TMB
- NA: not analyzed
- MTBE: Methyl t-butyl ether
- NS: no standard
- TMB: Trimethylbenzene

Checked by: \_\_\_\_\_  
Approved by: \_\_\_\_\_

TABLE 3  
(Continued)

Historical Groundwater Quality Results - MW-22S  
Bitinas Phillips 66 Site  
Boulder Junction, Wisconsin

Sample Date	Parameters									
	Benzene	Ethylbenzene	Toluene	Xylenes	1,2,4-TMB	1,3,5-TMB	MTBE	Naphthalene		
8/29/88	NA	NA	NA	NA	NA	NA	NA	NA	NA	NA
11/15/88	NA	NA	NA	NA	NA	NA	NA	NA	NA	NA
8/11/90	<1.0	<1.0	<1.0	<5.0	NA	NA	<5.0	NA	NA	NA
4/2/92	<2.0	30	24	324	340	220	<100	66	66	66
11/9/94	<1.0	14	6.2	81	62	18	<1.0	4.2	4.2	4.2
5/11/95	<5.0	8.5	5.6	54	45	22	<5.0	<1.0	<1.0	<1.0
10/4/95	<0.50	<1.0	<1.0	<3.0	2.3	<1.0	<1.0	<1.0	<1.0	<1.0
4/10/96	NA	NA	NA	NA	NA	NA	NA	NA	NA	NA
6/21/96	<0.50	26	10	140	180	64	<1.0	16	16	16
9/11/96	<0.50	8	3.1	43	50	16	<1.0	NA	NA	NA
5/21/98	NA	NA	NA	NA	NA	NA	NA	NA	NA	NA
8/21/98	NA	NA	NA	NA	NA	NA	NA	NA	NA	NA
11/12/98	NA	NA	NA	NA	NA	NA	NA	NA	NA	NA
2/19/99	NA	NA	NA	NA	NA	NA	NA	NA	NA	NA
NR 140 ES	5	700	343	620	480*	480*	60	40	40	40
NR 140 PAL	0.5	140	68.6	124	96*	96*	12	8	8	8

Notes:

Shading indicates result equals or exceeds the enforcement standard

Cross hatching indicates result equals or exceeds the preventive action limit

Results are in ppb

(\*): Proposed standard includes both 1,2,4-TMB and 1,3,5-TMB

NA: not analyzed

MTBE: Methyl t-butyl ether

NS: no standard

TMB: Trimethylbenzene

Checked by: \_\_\_\_\_

Approved by: \_\_\_\_\_

(Continued)

TABLE 3  
(Continued)

Historical Groundwater Quality Results - MW-25  
Bitinas Phillips 66 Site  
Boulder Junction, Wisconsin

Sample Date	Parameters									
	Benzene	Ethylbenzene	Toluene	Xylenes	1,2,4-TMB	1,3,5-TMB	MTBE	Naphthalene		
8/29/88	NA	NA	NA	NA	NA	NA	NA	NA		
11/15/88	NA	NA	NA	NA	NA	NA	NA	NA		
8/11/90	<1.0	<5.0	<1.0	<5.0	NA	NA	<5.0	NA		
4/2/92	52	360	980	1800	480	300	<100	130		
11/9/94	6.8	25	34	100	33	13	<1.0	<1.0		
5/11/95	<100	590	290	2,100	1200	570	<100	140		
10/4/95	3.7	6.3	7.5	36	12	5.2	<1.0	5.2		
4/10/96	7.4	100	100	470	170	52	<1.0	NA		
6/21/96	3.8	150	27	550	380	180	<5.0	85		
9/11/96	<1.0	71	13	360	200	89	<2.0	NA		
5/21/98	<4.4	130	19	670	340	140	<4.8	120		
8/21/98	<1.3	190	36	1200	350	120	<1.6	110		
11/12/98	1.6	11	5.3	46	34	13	<1.6	22		
2/19/99	NA	NA	NA	NA	NA	NA	NA	NA		
NR 140 ES	5	700	343	620	480*	480*	60	40		
NR 140 PAL	0.5	140	68.6	124	96*	96*	12	8		

(Continued)

Notes:

Shading indicates result equals or exceeds the enforcement standard  
Cross hatching indicates result equals or exceeds the preventive action limit

Results are in ppb

(\*): Proposed standard includes both 1,2,4-TMB and 1,3,5-TMB

NA: not analyzed

MTBE: Methyl t-butyl ether

NS: no standard

TMB: Trimethylbenzene

Checked by: \_\_\_\_\_

Approved by: \_\_\_\_\_

TABLE 3  
(Continued)

Historical Groundwater Quality Results - MW-27S  
Bitinas Phillips 66 Site  
Boulder Junction, Wisconsin

Sample Date	Parameters							
	Benzene	Ethylbenzene	Toluene	Xylenes	1,2,4-TMB	1,3,5-TMB	MTBE	Naphthalene
8/29/88	NA	NA	NA	NA	NA	NA	NA	NA
11/15/88	NA	NA	NA	NA	NA	NA	NA	NA
8/11/90	<1.0	<1.0	<1.0	<2.0	NA	NA	<1.0	NA
4/2/92	NA	NA	NA	NA	NA	NA	NA	NA
11/9/94	<1.0	<1.0	<1.0	<3.0	<1.0	<1.0	<1.0	<1.0
5/11/95	<1.0	<1.0	<1.0	<3.0	<1.0	<1.0	<1.0	<1.0
10/4/95	NA	NA	NA	NA	NA	NA	NA	NA
4/10/96	NA	NA	NA	NA	NA	NA	NA	NA
6/21/96	NA	NA	NA	NA	NA	NA	NA	NA
9/11/96	NA	NA	NA	NA	NA	NA	NA	NA
5/21/98	NA	NA	NA	NA	NA	NA	NA	NA
8/21/98	NA	NA	NA	NA	NA	NA	NA	NA
11/12/98	NA	NA	NA	NA	NA	NA	NA	NA
2/19/99	NA	NA	NA	NA	NA	NA	NA	NA
NR 140 ES	5	700	343	620	480*	480*	60	40
NR 140 PAL	0.5	140	68.6	124	96*	96*	12	8

(Continued)

Notes:

- Shading indicates result equals or exceeds the enforcement standard
- Cross hatching indicates result equals or exceeds the preventive action limit
- Results are in ppb
- (\*): Proposed standard includes both 1,2,4-TMB and 1,3,5-TMB
- NA: not analyzed
- MTBE: Methyl t-butyl ether
- NS: no standard
- TMB: Trimethylbenzene

Checked by: \_\_\_\_\_  
Approved by: \_\_\_\_\_

TABLE 3  
(Continued)

Historical Groundwater Quality Results - MW-26  
Bitinas Phillips 66 Site  
Boulder Junction, Wisconsin

Sample Date	Parameters									
	Benzene	Ethylbenzene	Toluene	Xylenes	1,2,4-TMB	1,3,5-TMB	MTBE	Naphthalene		
4/2/92	NA	NA	NA	NA	NA	NA	NA	NA	NA	NA
11/15/88	NA	NA	NA	NA	NA	NA	NA	NA	NA	NA
8/11/90	<1.0	<1.0	<1.0	<2.0	NA	NA	<1.0	NA	NA	NA
4/2/92	<1.0	<1.0	<1.0	<4.0	<1.0	<1.0	<5.0	<1.0	<1.0	<1.0
11/9/94	<1.0	<1.0	<1.0	<3.0	<1.0	<1.0	<1.0	<1.0	<1.0	<1.0
5/11/95	<1.0	<1.0	<1.0	<3.0	<1.0	<1.0	<1.0	<1.0	<1.0	<1.0
10/4/95	<0.50	<1.0	<1.0	<3.0	<1.0	<1.0	<1.0	<1.0	<1.0	<1.0
4/10/96	<0.50	<1.0	<1.0	<3.0	<1.0	<1.0	<1.0	<1.0	<1.0	<1.0
6/21/96	<0.50	<1.0	<1.0	<3.0	<1.0	<1.0	<1.0	<1.0	<1.0	NA
9/11/96	<0.50	<1.0	<1.0	<3.0	<1.0	<1.0	<1.0	<1.0	<1.0	<1.0
5/21/98	<0.13	<0.22	<0.20	<0.23	<0.22	<0.29	<0.16	<1.0	NA	NA
8/21/98	<0.13	<0.22	<0.20	<0.23	<0.22	<0.29	<0.16	<1.0	<0.46	<0.46
11/12/98	<0.13	<0.22	<0.20	<0.23	<0.22	<0.29	<0.16	<1.0	<b>0.87</b>	<b>0.87</b>
2/19/99	<b>0.2</b>	<0.22	<b>0.65</b>	<b>0.47</b>	<0.22	<0.29	<0.16	<1.0	<0.46	<0.46
NR 140 ES	5	700	343	620	480*	480*	60	40	40	40
NR 140 PAL	0.5	140	68.6	124	96*	96*	12	8	8	8

(Continued)

Notes:

Shading indicates result equals or exceeds the enforcement standard  
Cross hatching indicates result equals or exceeds the preventive action limit

Results are in ppb

(\*) Proposed standard includes both 1,2,4-TMB and 1,3,5-TMB

NA: not analyzed

MTBE: Methyl t-butyl ether

NS: no standard

TMB: Trimethylbenzene

Checked by: \_\_\_\_\_

Approved by: \_\_\_\_\_

TABLE 3  
(Continued)

Historical Groundwater Quality Results - MW-24  
Bitinas Phillips 66 Site  
Boulder Junction, Wisconsin

Sample Date	Parameters									
	Benzene	Ethylbenzene	Toluene	Xylenes	1,2,4-TMB	1,3,5-TMB	MTBE	Naphthalene		
8/29/88	NA	NA	NA	NA	NA	NA	NA	NA		
11/15/88	NA	NA	NA	NA	NA	NA	NA	NA		
8/11/90	<1.0	<1.0	<1.0	<2.0	NA	NA	<10	NA		
4/2/92	23	20	34	260	70	70	<50	<10		
11/9/94	<1.0	<1.0	<1.0	110	230	140	<10	41		
5/11/95	5.8	2.6	12	27	8.7	7.2	<1.0	<1.0		
10/4/95	<0.50	<1.0	<1.0	<3.0	4.7	<1.0	<1.0	1.3		
4/10/96	<0.50	2.5	6.8	48	13	9.2	<1.0	<1.0		
6/21/96	NA	NA	NA	NA	NA	NA	NA	NA		
9/11/96	<2.0	11	4.2	170	160	140	<1.0	NA		
5/21/98	<0.13	<0.22	<0.20	0.74	1.2	1.4	<0.16	0.85		
8/21/98	1.0	2.5	1.7	33	48	45	0.4	4.6		
11/12/98	<0.13	0.33	0.31	4.3	2.0	1.4	<0.16	0.82		
2/19/99	NA	NA	NA	NA	NA	NA	NA	NA		
NR 140 ES	5	700	343	620	480*	480*	60	40		
NR 140 PAL	0.5	140	68.6	124	96*	96*	12	8		

(Continued)

Notes:

Shading indicates result equals or exceeds the enforcement standard  
Cross hatching indicates result equals or exceeds the preventive action limit

Results are in ppb

(\*) Proposed standard includes both 1,2,4-TMB and 1,3,5-TMB

NA: not analyzed

MTBE: Methyl t-butyl ether

NS: no standard

TMB: Trimethylbenzene

Checked by: \_\_\_\_\_

Approved by: \_\_\_\_\_

TABLE 3  
(Continued)

Historical Groundwater Quality Results - MW-12I  
Bitinas Phillips 66 Site  
Boulder Junction, Wisconsin

Sample Date	Parameters							
	Benzene	Ethylbenzene	Toluene	Xylenes	1,2,4-TMB	1,3,5-TMB	MTBE	Naphthalene
8/29/88	NA	NA	NA	NA	NA	NA	NA	NA
11/15/88	NA	NA	NA	NA	NA	NA	NA	NA
8/11/90	<1.0	<1.0	<1.0	<2.0	NA	NA	<10	NA
4/2/92	NA	NA	NA	NA	NA	NA	NA	NA
11/9/94	NA	NA	NA	NA	NA	NA	NA	NA
5/11/95	<1.0	<1.0	<1.0	<3.0	<1.0	<1.0	<1.0	<1.0
10/4/95	<0.50	<1.0	<1.0	<3.0	<1.0	<1.0	<1.0	<1.0
4/10/96	NA	NA	NA	NA	NA	NA	NA	NA
6/21/96	<0.50	<1.0	2.6	<3.0	<1.0	<1.0	<1.0	<1.0
9/11/96	<0.50	1.6	<1.0	<3.0	<1.0	<1.0	<1.0	<1.0
5/21/98	NA	NA	NA	NA	NA	NA	<1.0	NA
8/21/98	NA	NA	NA	NA	NA	NA	NA	NA
11/12/98	NA	NA	NA	NA	NA	NA	NA	NA
2/19/99	NA	NA	NA	NA	NA	NA	NA	NA
NR 140 ES	5	700	343	620	480*	480*	60	40
NR 140 PAL	0.5	140	68.6	124	96*	96*	12	8

(Continued)

Notes:

Shading indicates result equals or exceeds the enforcement standard

Cross hatching indicates result equals or exceeds the preventive action limit

Results are in ppb

(\*): Proposed standard includes both 1,2,4-TMB and 1,3,5-TMB

NA: not analyzed

MTBE: Methyl t-butyl ether

NS: no standard

TMB: Trimethylbenzene

Checked by: \_\_\_\_\_

Approved by: \_\_\_\_\_

TABLE 3  
(Continued)

Historical Groundwater Quality Results - MW-23  
Bitinas Phillips 66 Site  
Boulder Junction, Wisconsin

Sample Date	Parameters									
	Benzene	Ethylbenzene	Toluene	Xylenes	1,2,4-TMB	1,3,5-TMB	MTBE	Naphthalene		
8/29/88	NA	NA	NA	NA	NA	NA	NA	NA		
11/15/88	NA	NA	NA	NA	NA	NA	NA	NA		
8/11/90	<1.0	<1.0	<1.0	<2.0	NA	NA	<10	NA		
4/2/92	NA	NA	NA	NA	NA	NA	NA	NA		
11/9/94	<1.0	<1.0	<1.0	<3.0	<1.0	<1.0	<1.0	<1.0		
5/11/95	<1.0	<1.0	<1.0	<3.0	<1.0	<1.0	<1.0	<1.0		
10/4/95	NA	NA	NA	NA	NA	NA	NA	NA		
4/10/96	NA	NA	NA	NA	NA	NA	NA	NA		
6/21/96	NA	NA	NA	NA	NA	NA	NA	NA		
9/11/96	NA	NA	NA	NA	NA	NA	NA	NA		
5/21/98	NA	NA	NA	NA	NA	NA	NA	NA		
8/21/98	NA	NA	NA	NA	NA	NA	NA	NA		
11/12/98	NA	NA	NA	NA	NA	NA	NA	NA		
2/19/99	NA	NA	NA	NA	NA	NA	NA	NA		
NR 140 ES	5	700	343	620	480*	480*	60	40		
NR 140 PAL	0.5	140	68.6	124	96*	96*	12	8		

(Continued)

Notes:

Shading indicates result equals or exceeds the enforcement standard  
Cross hatching indicates result equals or exceeds the preventive action limit

Results are in ppb  
(\*): Proposed standard includes both 1,2,4-TMB and 1,3,5-TMB  
NA: not analyzed  
MTBE: Methyl t-butyl ether  
NS: no standard  
TMB: Trimethylbenzene

Checked by: \_\_\_\_\_  
Approved by: \_\_\_\_\_



TABLE 3  
(Continued)

Historical Groundwater Quality Results - MW-17  
Bitinas Phillips 66 Site  
Boulder Junction, Wisconsin

Sample Date	Parameters							
	Benzene	Ethylbenzene	Toluene	Xylenes	1,2,4-TMB	1,3,5-TMB	MTBE	Naphthalene
4/2/92	<1.0	<0.5	<0.5	<4.0	NA	NA	NA	NA
11/15/88	<1.0	<0.5	<0.5	<4.0	NA	NA	NA	NA
8/11/90	<1.0	<1.0	<1.0	<2.0	NA	NA	<10	NA
4/2/92	<1.0	<1.0	<1.0	<4.0	<1.0	<1.0	<5.0	<1.0
11/9/94	<1.0	<1.0	<1.0	<3.0	<1.0	<1.0	<1.0	NA
5/11/95	<1.0	<1.0	<1.0	<3.0	<1.0	<1.0	<1.0	<1.0
10/4/95	<0.50	<1.0	<1.0	<3.0	<1.0	<1.0	<1.0	<1.0
4/10/96	<0.50	<1.0	<1.0	<3.0	<1.0	<1.0	<1.0	NA
6/21/96	<0.50	<1.0	<1.0	<3.0	<1.0	<1.0	<1.0	<1.0
9/11/96	<0.50	<1.0	<1.0	<3.0	<1.0	<1.0	1.5	NA
5/21/98	NA	NA	NA	NA	NA	NA	NA	NA
8/21/98	NA	NA	NA	NA	NA	NA	NA	NA
11/12/98	NA	NA	NA	NA	NA	NA	NA	NA
2/19/99	NA	NA	NA	NA	NA	NA	NA	NA
NR 140 ES	5	700	343	620	480*	480*	60	40
NR 140 PAL	0.5	140	68.6	124	96*	96*	12	8

(Continued)

Notes:



Shading indicates result equals or exceeds the enforcement standard

Cross hatching indicates result equals or exceeds the preventive action limit

Results are in ppb

(\*): Proposed standard includes both 1,2,4-TMB and 1,3,5-TMB

NA: not analyzed

MTBE: Methyl t-butyl ether

NS: no standard

TMB: Trimethylbenzene

Checked by: \_\_\_\_\_

Approved by: \_\_\_\_\_

TABLE 3  
(Continued)

Historical Groundwater Quality Results - MW-181  
Bitinas Phillips 66 Site  
Boulder Junction, Wisconsin

Sample Date	Parameters							
	Benzene	Ethylbenzene	Toluene	Xylenes	1,2,4-TMB	1,3,5-TMB	MTBE	Naphthalene
8/29/88	<1.0	<0.5	<0.5	<4.0	NA	NA	NA	NA
11/15/88	<1.0	<0.5	<0.5	<4.0	NA	NA	NA	NA
8/11/90	NA	NA	NA	NA	NA	NA	NA	NA
4/2/92	<1.0	<1.0	<1.0	<4.0	<1.0	<1.0	<5.0	<1.0
11/9/94	<1.0	<1.0	<1.0	<3.0	<1.0	<1.0	<1.0	NA
5/11/95	<1.0	<1.0	<1.0	<3.0	<1.0	<1.0	<1.0	<1.0
10/4/95	NA	NA	NA	NA	NA	NA	NA	NA
4/10/96	NA	NA	NA	NA	NA	NA	NA	NA
6/21/96	NA	NA	NA	NA	NA	NA	NA	NA
9/11/96	NA	NA	NA	NA	NA	NA	NA	NA
5/21/98	NA	NA	NA	NA	NA	NA	NA	NA
8/21/98	NA	NA	NA	NA	NA	NA	NA	NA
11/12/98	NA	NA	NA	NA	NA	NA	NA	NA
2/19/99	NA	NA	NA	NA	NA	NA	NA	NA
NR 140 ES	5	700	343	620	480*	480*	60	40
NR 140 PAL	0.5	140	68.6	124	96*	96*	12	8

(Continued)

Notes:

Shading indicates result equals or exceeds the enforcement standard  
 Cross hatching indicates result equals or exceeds the preventive action limit  
 Results are in ppb  
 (\*): Proposed standard includes both 1,2,4-TMB and 1,3,5-TMB  
 NA: not analyzed  
 MTBE: Methyl t-butyl ether  
 NS: no standard  
 TMB: Trimethylbenzene

Checked by: \_\_\_\_\_  
 Approved by: \_\_\_\_\_

TABLE 3  
(Continued)

Historical Groundwater Quality Results - MW-18S  
Bitinas Phillips 66 Site  
Boulder Junction, Wisconsin

Sample Date	Parameters							
	Benzene	Ethylbenzene	Toluene	Xylenes	1,2,4-TMB	1,3,5-TMB	MTBE	Naphthalene
8/29/88	<1.0	<0.5	<0.5	<4.0	NA	NA	NA	NA
11/15/88	<1.0	<0.5	<0.5	<4.0	NA	NA	NA	NA
8/11/90	NA	NA	NA	NA	NA	NA	NA	NA
4/2/92	NA	NA	NA	NA	NA	NA	NA	NA
11/9/94	<1.0	<1.0	<1.0	<3.0	<1.0	<1.0	<1.0	NA
5/11/95	<1.0	<1.0	<1.0	<3.0	<1.0	<1.0	<1.0	<1.0
10/4/95	NA	NA	NA	NA	NA	NA	NA	NA
4/10/96	NA	NA	NA	NA	NA	NA	NA	NA
6/21/96	NA	NA	NA	NA	NA	NA	NA	NA
9/11/96	NA	NA	NA	NA	NA	NA	NA	NA
5/21/98	NA	NA	NA	NA	NA	NA	NA	NA
8/21/98	NA	NA	NA	NA	NA	NA	NA	NA
11/12/98	NA	NA	NA	NA	NA	NA	NA	NA
2/19/99	NA	NA	NA	NA	NA	NA	NA	NA
NR 140 ES	5	700	343	620	480*	480*	60	40
NR 140 PAL	0.5	140	68.6	124	96*	96*	12	8

(Continued)

Notes:



Shading indicates result equals or exceeds the enforcement standard  
Cross hatching indicates result equals or exceeds the preventive action limit

Results are in ppb

(\*) Proposed standard includes both 1,2,4-TMB and 1,3,5-TMB

NA: not analyzed

MTBE: Methyl t-butyl ether

NS: no standard

TMB: Trimethylbenzene

Checked by: \_\_\_\_\_

Approved by: \_\_\_\_\_

TABLE 3  
(Continued)

Historical Groundwater Quality Results - MW-20  
Bitinas Phillips 66 Site  
Boulder Junction, Wisconsin

Sample Date	Parameters							
	Benzene	Ethylbenzene	Toluene	Xylenes	1,2,4-TMB	1,3,5-TMB	MTBE	Naphthalene
8/29/88	NA	NA	NA	NA	NA	NA	NA	NA
11/15/88	NA	NA	NA	NA	NA	NA	NA	NA
8/11/90	<1.0	<1.0	<1.0	<5.0	NA	NA	<10	NA
4/2/92	<1.0	<1.0	<1.0	<3.0	<1.0	<1.0	<1.0	<1.0
11/9/94	<1.0	<1.0	<1.0	<3.0	<1.0	<1.0	<1.0	<1.0
5/11/95	<1.0	<1.0	<1.0	<3.0	<1.0	<1.0	<1.0	<1.0
10/4/95	NA	NA	NA	NA	NA	NA	NA	NA
4/10/96	NA	NA	NA	NA	NA	NA	NA	NA
6/21/96	NA	NA	NA	NA	NA	NA	NA	NA
9/11/96	NA	NA	NA	NA	NA	NA	NA	NA
5/21/98	NA	NA	NA	NA	NA	NA	NA	NA
8/21/98	NA	NA	NA	NA	NA	NA	NA	NA
11/12/98	NA	NA	NA	NA	NA	NA	NA	NA
2/19/99	NA	NA	NA	NA	NA	NA	NA	NA
NR 140 ES	5	700	343	620	480*	480*	60	40
NR 140 PAL	0.5	140	68.6	124	96*	96*	12	8

(Continued)

Notes:

Shading indicates result equals or exceeds the enforcement standard

Cross hatching indicates result equals or exceeds the preventive action limit

Results are in ppb

(\*): Proposed standard includes both 1,2,4-TMB and 1,3,5-TMB

NA: not analyzed

MTBE: Methyl t-butyl ether

NS: no standard

TMB: Trimethylbenzene

Checked by: \_\_\_\_\_  
Approved by: \_\_\_\_\_

TABLE 3  
(Continued)

Historical Groundwater Quality Results - P-4  
Bitinas Phillips 66 Site  
Boulder Junction, Wisconsin

Sample Date	Parameters									
	Benzene	Ethylbenzene	Toluene	Xylenes	1,2,4-TMB	1,3,5-TMB	MTBE	Naphthalene		
8/29/88	<1.0	<0.5	<0.5	<4.0	NA	NA	NA	NA		
11/15/88	<1.0	<0.5	<0.5	<4.0	NA	NA	NA	NA		
8/11/90	<1.0	<1.0	<1.0	<5.0	NA	NA	<10	NA		
4/2/92	NA	NA	NA	NA	NA	NA	NA	NA		
11/9/94	NA	NA	NA	NA	NA	NA	NA	NA		
5/11/95	<1.0	<1.0	<1.0	<3.0	<1.0	<1.0	<1.0	<1.0		
10/4/95	NA	NA	NA	NA	NA	NA	NA	NA		
4/10/96	NA	NA	NA	NA	NA	NA	NA	NA		
6/21/96	NA	NA	NA	NA	NA	NA	NA	NA		
9/11/96	NA	NA	NA	NA	NA	NA	NA	NA		
5/21/98	NA	NA	NA	NA	NA	NA	NA	NA		
8/21/98	NA	NA	NA	NA	NA	NA	NA	NA		
11/12/98	NA	NA	NA	NA	NA	NA	NA	NA		
2/19/99	NA	NA	NA	NA	NA	NA	NA	NA		
NR 140 ES	5	700	343	620	480*	480*	60	40		
NR 140 PAL	0.5	140	68.6	124	96*	96*	12	8		

(Continued)

Notes:

- Shading indicates result equals or exceeds the enforcement standard
- Cross hatching indicates result equals or exceeds the preventive action limit
- Results are in ppb
- (\*): Proposed standard includes both 1,2,4-TMB and 1,3,5-TMB
- NA: not analyzed
- MTBE: Methyl t-butyl ether
- NS: no standard
- TMB: Trimethylbenzene

Checked by: \_\_\_\_\_  
Approved by: \_\_\_\_\_

TABLE 3  
(Continued)

Historical Groundwater Quality Results - MW-9  
Bitinas Phillips 66 Site  
Boulder Junction, Wisconsin

Sample Date	Parameters							
	Benzene	Ethylbenzene	Toluene	Xylenes	1,2,4-TMB	1,3,5-TMB	MTBE	Naphthalene
4/2/92	<1.0	<0.5	<0.5	<4.0	NA	NA	NA	NA
11/15/88	<1.0	<0.5	<0.5	<4.0	NA	NA	NA	NA
8/11/90	<1.0	<1.0	<1.0	<5.0	NA	NA	<1.0	NA
4/2/92	NA	NA	NA	NA	NA	NA	NA	NA
11/9/94	<1.0	<1.0	<1.0	<3.0	<1.0	<1.0	<1.0	<1.0
5/11/95	NA	NA	NA	NA	NA	NA	NA	NA
10/4/95	<0.50	<1.0	<1.0	<3.0	<1.0	<1.0	<1.0	<1.0
4/10/96	<0.50	<1.0	<1.0	<3.0	<1.0	<1.0	<1.0	NA
6/21/96	NA	NA	NA	NA	NA	NA	NA	NA
9/11/96	<0.50	<1.0	<1.0	<3.0	<1.0	<1.0	8.9	NA
5/21/98	NA	NA	NA	NA	NA	NA	NA	NA
8/21/98	NA	NA	NA	NA	NA	NA	NA	NA
11/12/98	NA	NA	NA	NA	NA	NA	NA	NA
2/19/99	NA	NA	NA	NA	NA	NA	NA	NA
NR 140 ES	5	700	343	620	480*	480*	60	40
NR 140 PAL	0.5	140	68.6	124	96*	96*	12	8

(Continued)

Notes:



Shading indicates result equals or exceeds the enforcement standard

Cross hatching indicates result equals or exceeds the preventive action limit

Results are in ppb

(\*): Proposed standard includes both 1,2,4-TMB and 1,3,5-TMB

NA: not analyzed

MTBE: Methyl t-butyl ether

NS: no standard

TMB: Trimethylbenzene

Checked by: \_\_\_\_\_

Approved by: \_\_\_\_\_

TABLE 3  
(Continued)

Historical Groundwater Quality Results - GWX-1  
 Bitinas Phillips 66 Site  
 Boulder Junction, Wisconsin

on RW-1

Sample Date	Parameters							
	Benzene	Ethylbenzene	Toluene	Xylenes	1,2,4-TMB	1,3,5-TMB	MTBE	Naphthalene
8/29/88	NA	NA	NA	NA	NA	NA	NA	NA
11/15/88	NA	NA	NA	NA	NA	NA	NA	NA
8/11/90	NA	NA	NA	NA	NA	NA	NA	NA
4/2/92	NA	NA	NA	NA	NA	NA	NA	NA
11/9/94	NA	NA	NA	NA	NA	NA	NA	NA
5/11/95	NA	NA	NA	NA	NA	NA	NA	NA
10/4/95	4.2	170	39	710	460	230	<1.0	76
4/10/96	<5.0	390	170	1,900	830	300	<1.0	190
6/21/96	0.93	400	240	2,500	880	310	<1.0	140
9/11/96	<2.5	200	200	1,400	710	250	<5.0	120
5/21/98	<0.65	68	5.6	400	330	120	<1.1	55
8/21/98	4.4	160	21	1,000	840	290	<1.6	130
11/12/98	1.4	150	9.7	710	690	250	2.3	96
2/19/99	6.7	360	36	1,900	1,300	390	<3.2	200
NR 140 ES	5	700	343	620	480*	480*	60	40
NR 140 PAL	0.5	140	68.6	124	96*	96*	12	8

(Continued)

Notes:



Shading indicates result equals or exceeds the enforcement standard  
 Cross hatching indicates result equals or exceeds the preventive action limit

Results are in ppb

(\*): Proposed standard includes both 1,2,4-TMB and 1,3,5-TMB

NA: not analyzed

MTBE: Methyl t-butyl ether

NS: no standard

TMB: Trimethylbenzene

Checked by: \_\_\_\_\_

Approved by: \_\_\_\_\_

TABLE 3  
(Continued)

Historical Groundwater Quality Results - MW-31  
Bitinas Phillips 66 Site  
Boulder Junction, Wisconsin

Sample Date	Parameters									
	Benzene	Ethylbenzene	Toluene	Xylenes	1,2,4-TMB	1,3,5-TMB	MTBE	Naphthalene		
8/29/88	NI	NI	NI	NI	NI	NI	NI	NI	NI	NI
11/15/88	NI	NI	NI	NI	NI	NI	NI	NI	NI	NI
8/11/90	NI	NI	NI	NI	NI	NI	NI	NI	NI	NI
4/2/92	NI	NI	NI	NI	NI	NI	NI	NI	NI	NI
11/9/94	NI	NI	NI	NI	NI	NI	NI	NI	NI	NI
5/11/95	NI	NI	NI	NI	NI	NI	NI	NI	NI	NI
10/4/95	NI	NI	NI	NI	NI	NI	NI	NI	NI	NI
4/10/96	NI	NI	NI	NI	NI	NI	NI	NI	NI	NI
6/21/96	NI	NI	NI	NI	NI	NI	NI	NI	NI	NI
9/11/96	NI	NI	NI	NI	NI	NI	NI	NI	NI	NI
5/21/98	NI	NI	NI	NI	NI	NI	NI	NI	NI	NI
8/21/98	<0.13	61	6.8	160	65	49	4	120	49	19
11/12/98	1.2	3.8	2	6.2	2.9	<1.5	1.2	49	1.2	19
2/19/99	0.66	<0.22	0.33	0.75	0.28	<0.29	<0.16	49	<0.16	19
NR 140 ES	5	700	343	620	480*	480*	60	40	60	40
NR 140 PAL	0.5	140	68.6	124	96*	96*	12	8	12	8

(Continued)

Notes:

Shading indicates result equals or exceeds the enforcement standard  
Cross hatching indicates result equals or exceeds the preventive action limit

Results are in ppb

(\*): Proposed standard includes both 1,2,4-TMB and 1,3,5-TMB

NA: not analyzed

MTBE: Methyl t-butyl ether

NS: no standard

TMB: Trimethylbenzene

NI: Not installed until 8/20/98

Checked by: \_\_\_\_\_

Approved by: \_\_\_\_\_



TABLE 3  
(Continued)

Historical Groundwater Quality Results - MW-41  
Bitinas Phillips 66 Site  
Boulder Junction, Wisconsin

Sample Date	Parameters							
	Benzene	Ethylbenzene	Toluene	Xylenes	1,2,4-TMB	1,3,5-TMB	MTBE	Naphthalene
8/29/88	NI	NI	NI	NI	NI	NI	NI	NI
11/15/88	NI	NI	NI	NI	NI	NI	NI	NI
8/11/90	NI	NI	NI	NI	NI	NI	NI	NI
4/2/92	NI	NI	NI	NI	NI	NI	NI	NI
11/9/94	NI	NI	NI	NI	NI	NI	NI	NI
5/11/95	NI	NI	NI	NI	NI	NI	NI	NI
10/4/95	NI	NI	NI	NI	NI	NI	NI	NI
4/10/96	NI	NI	NI	NI	NI	NI	NI	NI
6/21/96	NI	NI	NI	NI	NI	NI	NI	NI
9/11/96	NI	NI	NI	NI	NI	NI	NI	NI
5/21/98	NI	NI	NI	NI	NI	NI	NI	NI
8/21/98	NI	NI	NI	NI	NI	NI	NI	NI
11/12/98	<0.13	<0.22	<0.20	<0.23	<0.22	<0.29	<0.16	<0.46
2/19/99	<0.13	<0.22	<0.20	0.38	0.46	<0.29	<0.16	<1.1
NR 140 ES	5	700	343	620	480*	480*	60	40
NR 140 PAL	0.5	140	68.6	124	96*	96*	12	8

(Continued)

Notes:

Shading indicates result equals or exceeds the enforcement standard  
Cross hatching indicates result equals or exceeds the preventive action limit

Results are in ppb  
(\*) Proposed standard includes both 1,2,4-TMB and 1,3,5-TMB  
NA: not analyzed  
MTBE: Methyl t-butyl ether  
NS: no standard  
TMB: Trimethylbenzene  
NI: not installed until 11/12/98

Checked by: \_\_\_\_\_  
Approved by: \_\_\_\_\_

TABLE 4

Groundwater Natural Attenuation Indicator Field Measurements (11/12/98)  
 Bitinas Phillips 66 Site  
 Boulder Junction, Wisconsin

Sample Location	Parameters					
	Temperature (°F)	Specific Conductance (uS/cm)	Conductivity (uS/cm)	Dissolved Oxygen (mg/L)	pH	ORP (mV)
MW-24	11.80	8,595	6,427	6.28	6.47	185
MW-25	11.30	9,274	6,847	0.20	4.91	-4.8
MW-26	10.36	10,024	7,221	7.76	4.51	215
MW-31	11.31	9,287	6,859	0.66	4.77	114
MW-12S	11.96	9,312	6,992	8.21	1.55	194
GWX-1	11.77	12,860	9,611	0.42	5.17	-32.4
SP-11	12.28	10,104	7,651	8.24	6.68	187

Notes:

Results are reported for only those wells which were measured on 11/12/98

ORP: oxidation reduction potential



Checked by: \_\_\_\_\_

Approved by: \_\_\_\_\_

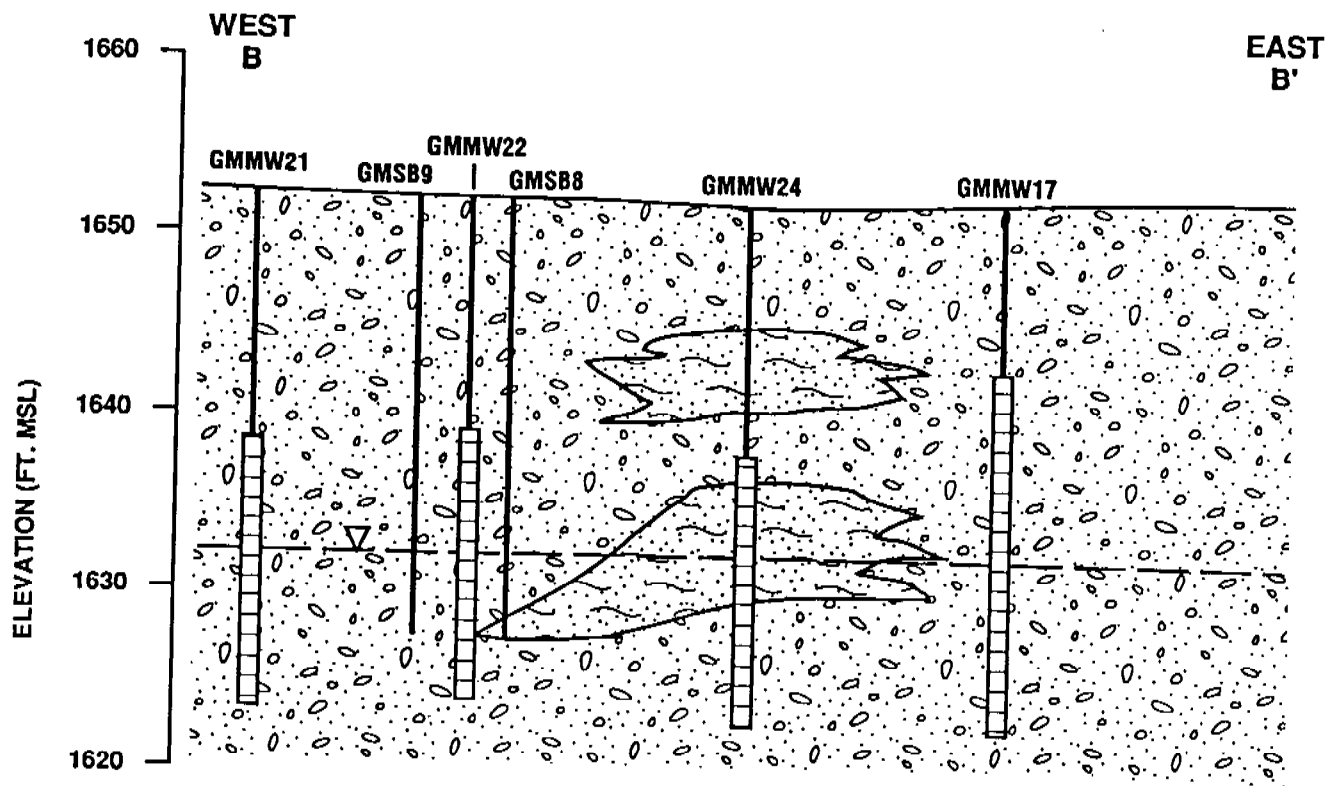

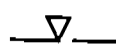

**LEGEND**

-  VERY FINE SAND WITH SOME SILTY SAND UNITS
-  SAND AND GRAVEL
-  GROUND-WATER ELEVATIONS MEASURED SEPTEMBER 10, 1990



**FIGURE 6**  
**WEST - EAST**  
**GEOLOGIC CROSS SECTION B-B'**  
 BITINAS PHILLIPS 66  
 SERVICE STATION  
 BOULDER JUNCTION, WISCONSIN

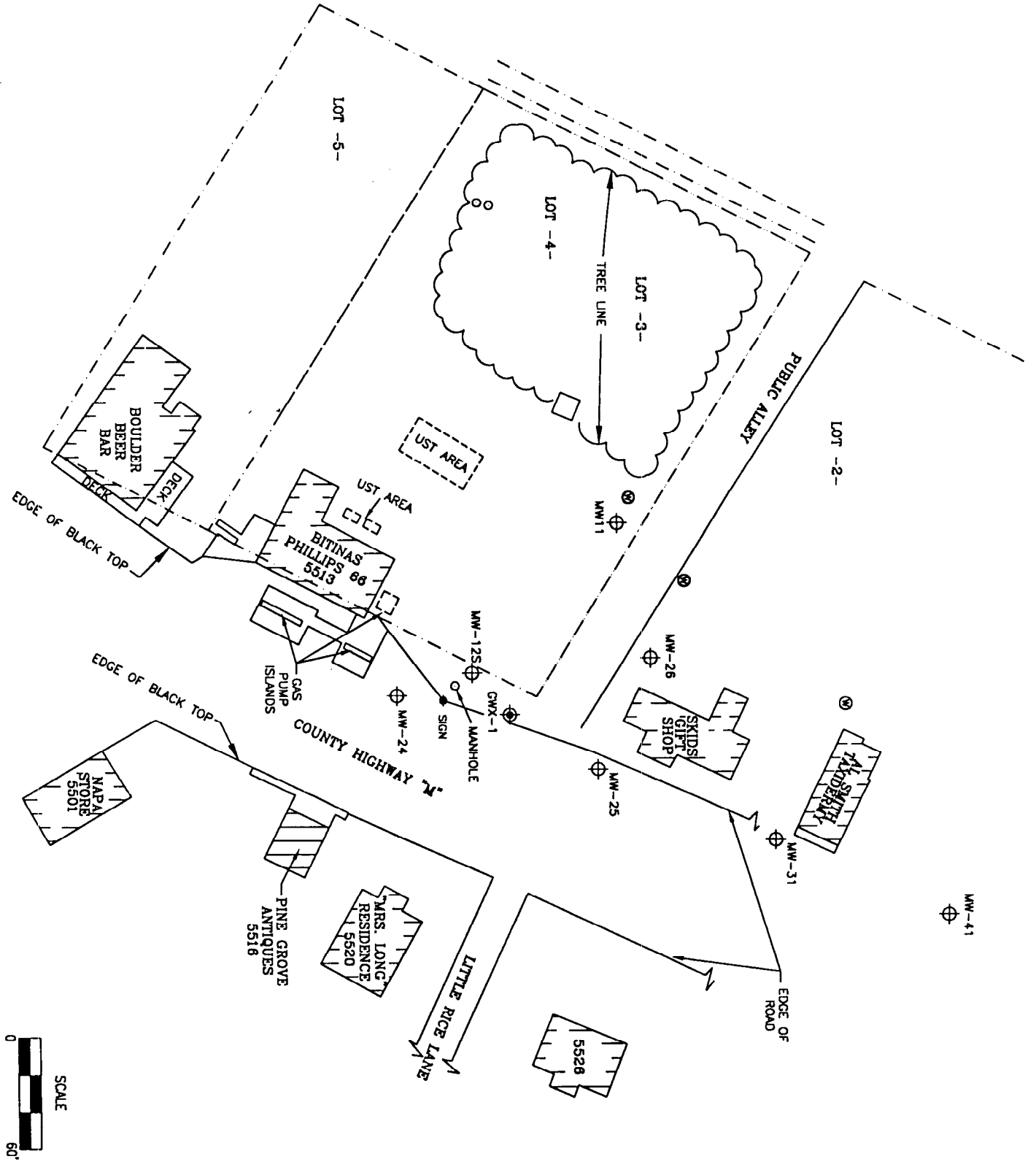

**LEGEND**

- ⊕ MONITORING WELL
- ⊕ GROUNDWATER EXTRACTION WELL
- ⊕ PRIVATE POTABLE WELL

▭ UST AREA

- ▭ FORMER 10,000-GALLON UNLEADED GASOLINE
- ▭ FORMER 6,000-GALLON GASOLINE
- ▭ FORMER 8,000-GALLON #2 FUEL OIL
- ▭ FORMER 4,000-GALLON UNLEADED GASOLINE
- ▭ FORMER 550-GALLON PRE MIX
- ▭ FORMER 550-GALLON FUEL OIL
- ▭ FORMER 550-GALLON FUEL OIL

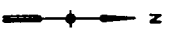

**ENVIROGEN**  
 CORP. EFFECTIVE LEADERSHIP FOR A CLEANER ENVIRONMENT  
 2035 North Grandview Blvd.  
 Pewaukee, Wisconsin 53072-0090

**SITE PLAN**  
 VII/V  
 BITINAS PHILLIPS 66 SERVICE SITE  
 BOULDER JUNCTION, WISCONSIN

FIGURE NO. 2

DRAWING NO.	95.174L2	DRAWN BY:	LME	5/4/99	CHECKED BY:		APPROVED BY:	DC	REVISIONS:	ENGINEER	DATE	ENGINEER	DATE
-------------	----------	-----------	-----	--------	-------------	--	--------------	----	------------	----------	------	----------	------

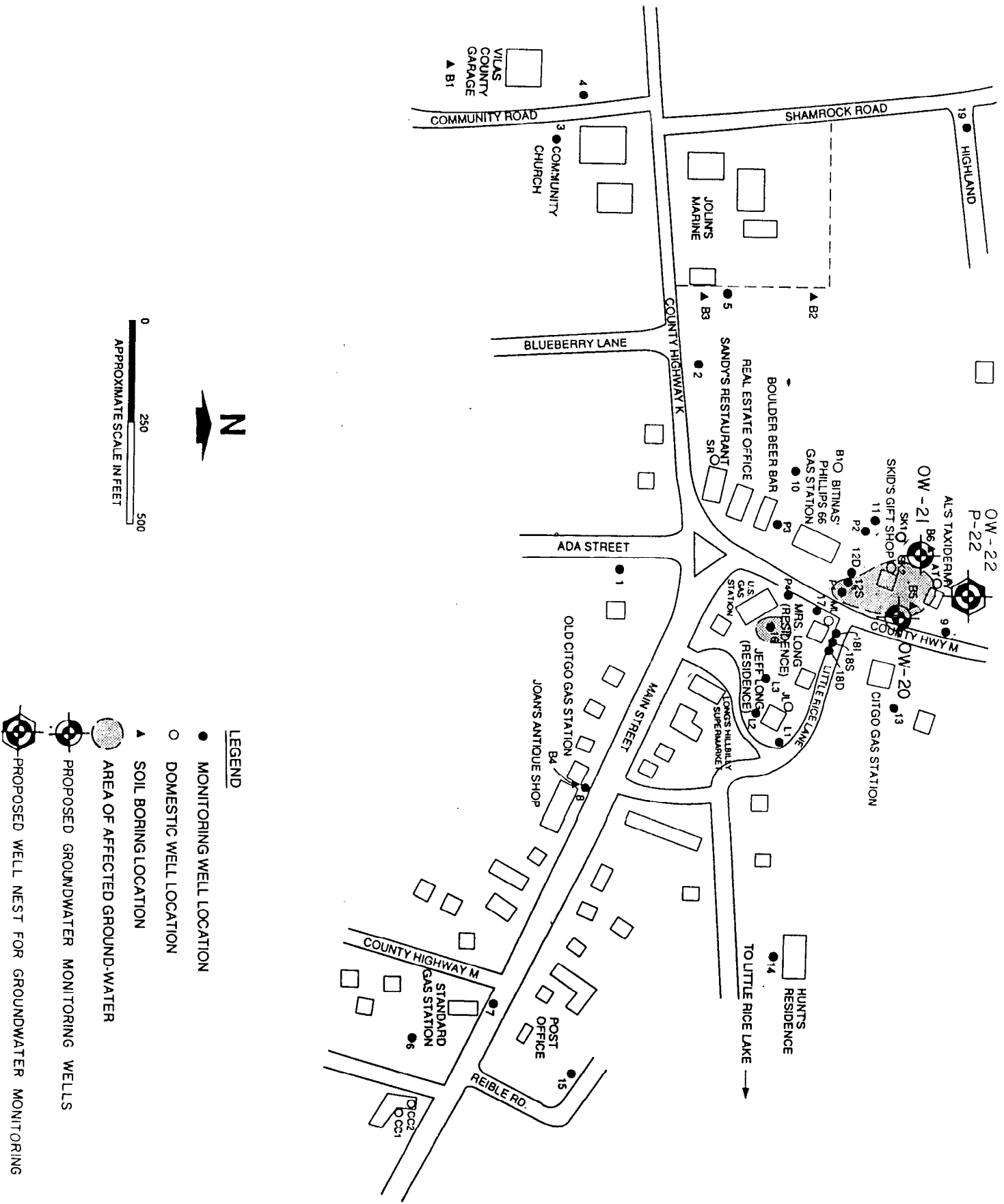

REFERENCE : EXISTING CONDITIONS REPORT, BOULDER JUNCTION, WI.  
 PREPARED BY : GERAGHTY & MILLER, INC. MARCH 1989.

**Donohue**

**GROUNDWATER WELL AND SOIL BORING LOCATIONS**

BITINAS' PHILLIPS 66 SERVICE STATION  
 BOULDER JUNCTION, WISCONSIN

FIGURE 2

JAN. 1990  
 17564.500

Engineers • Architects • Scientists



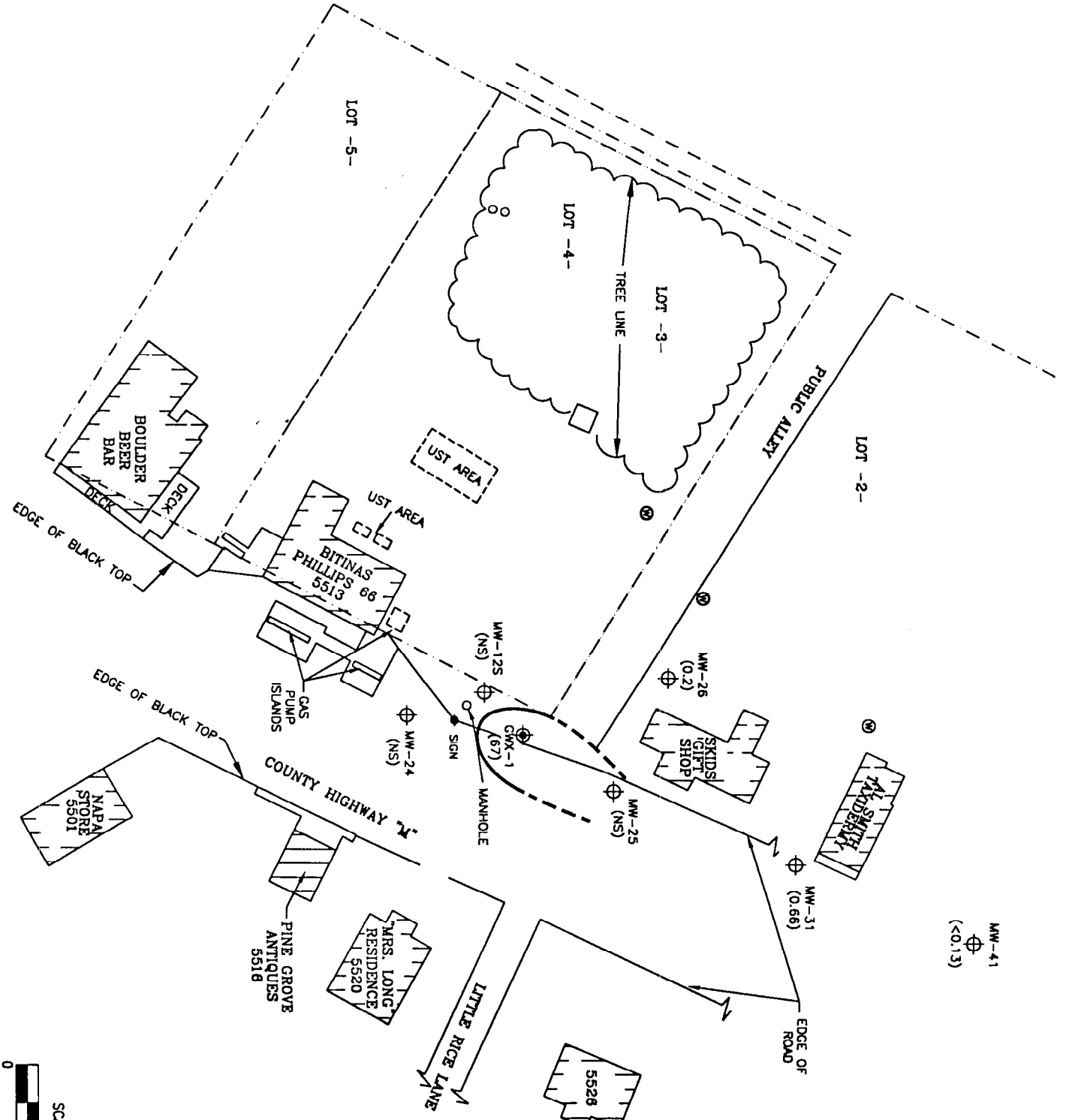

MW-41  
 (0.13)



**LEGEND**

- ⊕ MONITORING WELL
- ⊕ GROUNDWATER EXTRACTION WELL
- ⊕ PRIVATE POTABLE WELL
- (NS) NOT SAMPLED
- ( ) BENZENE CONCENTRATION IN ppb
- ⌒ BENZENE ISOCONCENTRATION CONTOUR

- ▭ UST AREA
- ▭ FORMER 10,000-GALLON UNLEADED GASOLINE
- ▭ FORMER 6,000-GALLON GASOLINE
- ▭ FORMER 8,000-GALLON #2 FUEL OIL
- ▭ FORMER 4,000-GALLON UNLEADED GASOLINE
- ▭ FORMER 550-GALLON PRE MIX

- ▭ UST AREA
- ▭ FORMER 550-GALLON FUEL OIL
- ▭ FORMER 550-GALLON FUEL OIL

**NOTE:** THE NR140 ENFORCEMENT STANDARD FOR BENZENE IS 5.0 ppb.



**ENVIROGEN**  
 COST EFFECTIVE LEADERSHIP FOR A CLEANER ENVIRONMENT

2235 North Grandview Blvd.  
 Fosherville, Wisconsin 53072-0090

GROUNDWATER BENZENE  
 DISTRIBUTION (2/19/99)  
 BITINAS PHILLIPS 66 SERVICE SITE  
 BOULDER JUNCTION, WISCONSIN

FIGURE NO.  
**5**

DRAWING NO.	95.174L5	DRAWN BY:	LME	5/4/99	CHECKED BY:		APPROVED BY:	PCE	REVISIONS:	ENGINEER	DATE	ENGINEER	DATE
-------------	----------	-----------	-----	--------	-------------	--	--------------	-----	------------	----------	------	----------	------



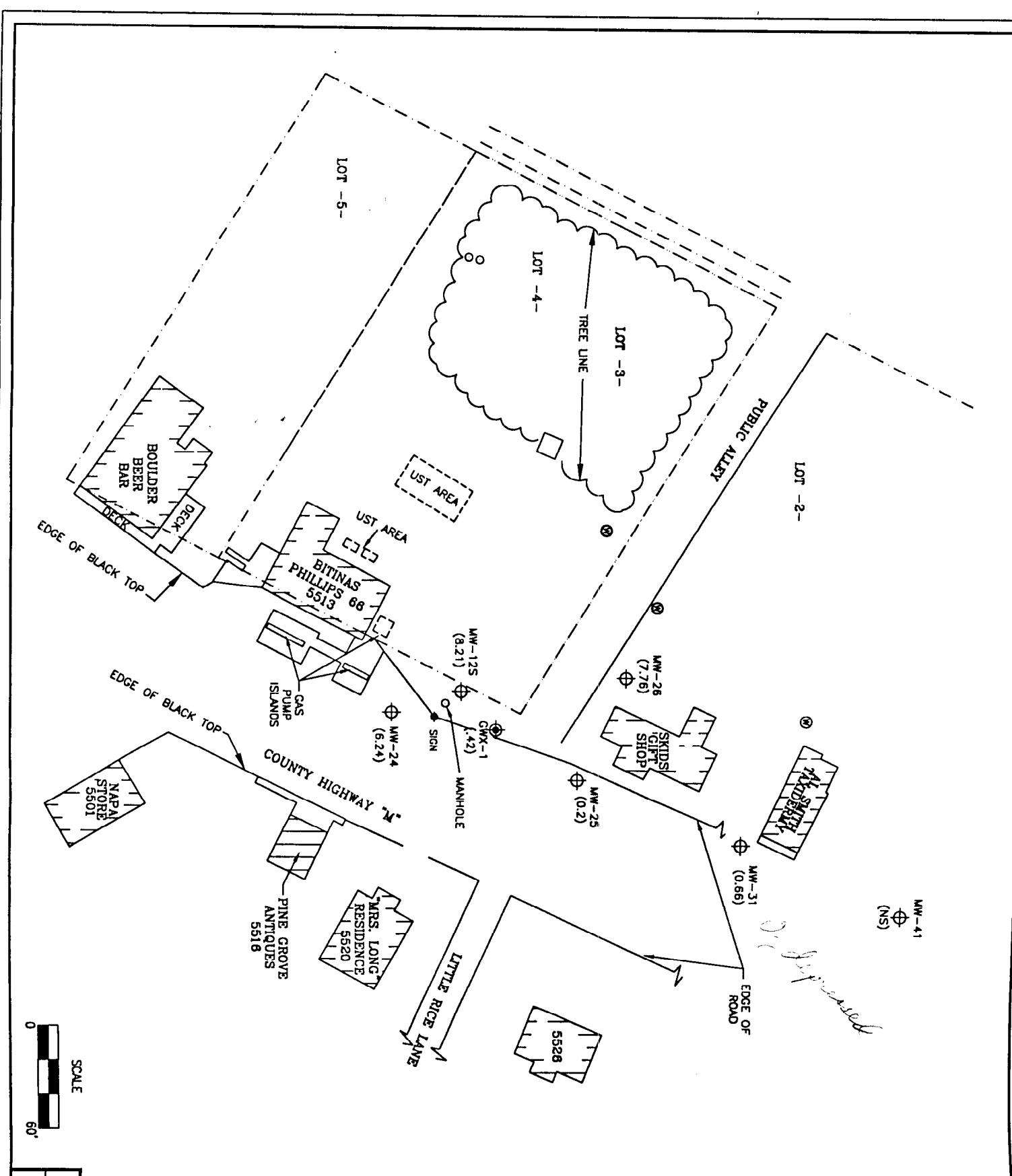

SCALE

- LEGEND**
- ⊕ MONITORING WELL
  - ⊕ GROUNDWATER EXTRACTION WELL
  - ⊕ PRIVATE POTABLE WELL
  - (NS) NOT SAMPLED
  - ( ) DISSOLVED OXYGEN CONCENTRATION IN mg/L
- [ ] UST AREA  
 [ ] UST AREA  
 [ ] UST AREA  
 [ ] UST AREA  
 [ ] UST AREA
- [ ] FORMER 10,000-GALLON UNLEADED GASOLINE  
 [ ] FORMER 6,000-GALLON GASOLINE  
 [ ] FORMER 8,000-GALLON #2 FUEL OIL  
 [ ] FORMER 4,000-GALLON UNLEADED GASOLINE  
 [ ] FORMER 550-GALLON PRE MIX
- [ ] UST AREA  
 [ ] FORMER 550-GALLON FUEL OIL  
 [ ] FORMER 550-GALLON FUEL OIL



**ENVIROGEN**  
 CORP. ENVIRONMENTAL LEADERSHIP FOR A CLEANER ENVIRONMENT  
 2035 North Grandview Blvd.  
 Tomahawk, Wisconsin 53072-0090

GROUNDWATER DISSOLVED OXYGEN  
 DISTRIBUTION (1/1/2/98)  
 BITINAS PHILLIPS 66 SERVICE SITE  
 BOULDER JUNCTION, WISCONSIN

DRAWING NO. 95.174L6  
 DRAWN BY: LME  
 5/4/99  
 CHECKED BY:  
 APPROVED BY: *[Signature]*  
 REVISIONS:

ENGINEER DATE  
 ENGINEER DATE

PAGE NO. 6

DRAWING NO.	95.174L6	DRAWN BY:	LME	5/4/99	CHECKED BY:		APPROVED BY:	<i>[Signature]</i>	REVISIONS:	ENGINEER	DATE	ENGINEER	DATE
-------------	----------	-----------	-----	--------	-------------	--	--------------	--------------------	------------	----------	------	----------	------

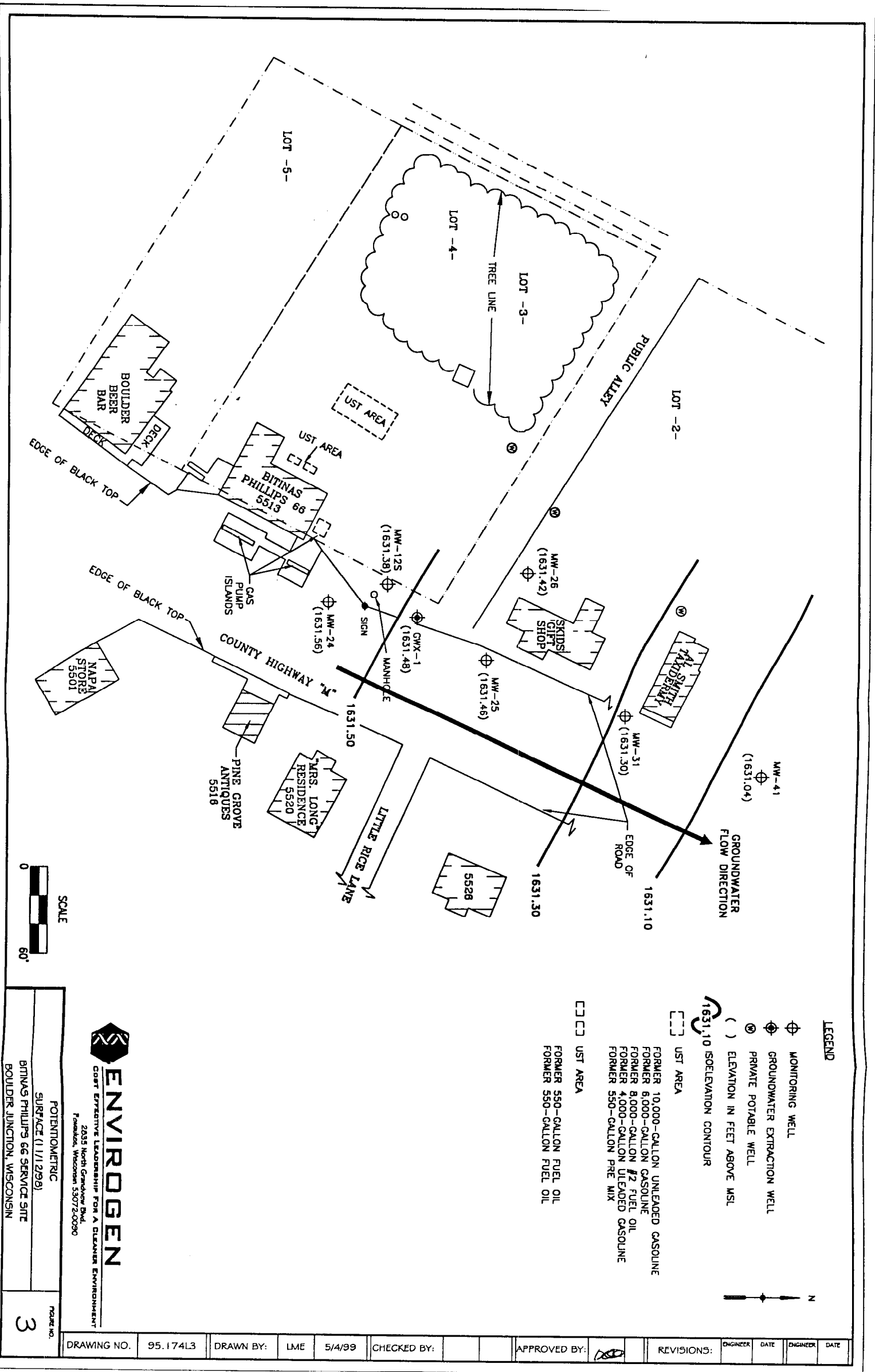

**LEGEND**

- ⊕ MONITORING WELL
- ⊕ GROUNDWATER EXTRACTION WELL
- ⊕ PRIVATE POTABLE WELL
- ( ) ELEVATION IN FEET ABOVE MSL
- 1631.10 ISOELEVATION CONTOUR
- ▭ UST AREA
- ▭ UST AREA
- ▭ FORMER 10,000-GALLON UNLEADED GASOLINE
- ▭ FORMER 8,000-GALLON GASOLINE
- ▭ FORMER 8,000-GALLON #2 FUEL OIL
- ▭ FORMER 4,000-GALLON LEADED GASOLINE
- ▭ FORMER 550-GALLON PRE MIX
- ▭ FORMER 550-GALLON FUEL OIL
- ▭ FORMER 550-GALLON FUEL OIL

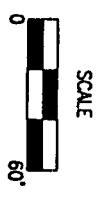
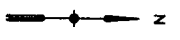

POTENTIOMETRIC SURFACE (1/1/29/95)  
BITINAS PHILLIPS 66 SERVICE SITE  
BOULDER JUNCTION, WISCONSIN



FIGURE NO. 3

DRAWING NO.	95.174L3	DRAWN BY:	LME	5/4/99	CHECKED BY:		APPROVED BY:		REVISIONS:	ENGINEER	DATE	ENGINEER	DATE
-------------	----------	-----------	-----	--------	-------------	--	--------------	--	------------	----------	------	----------	------

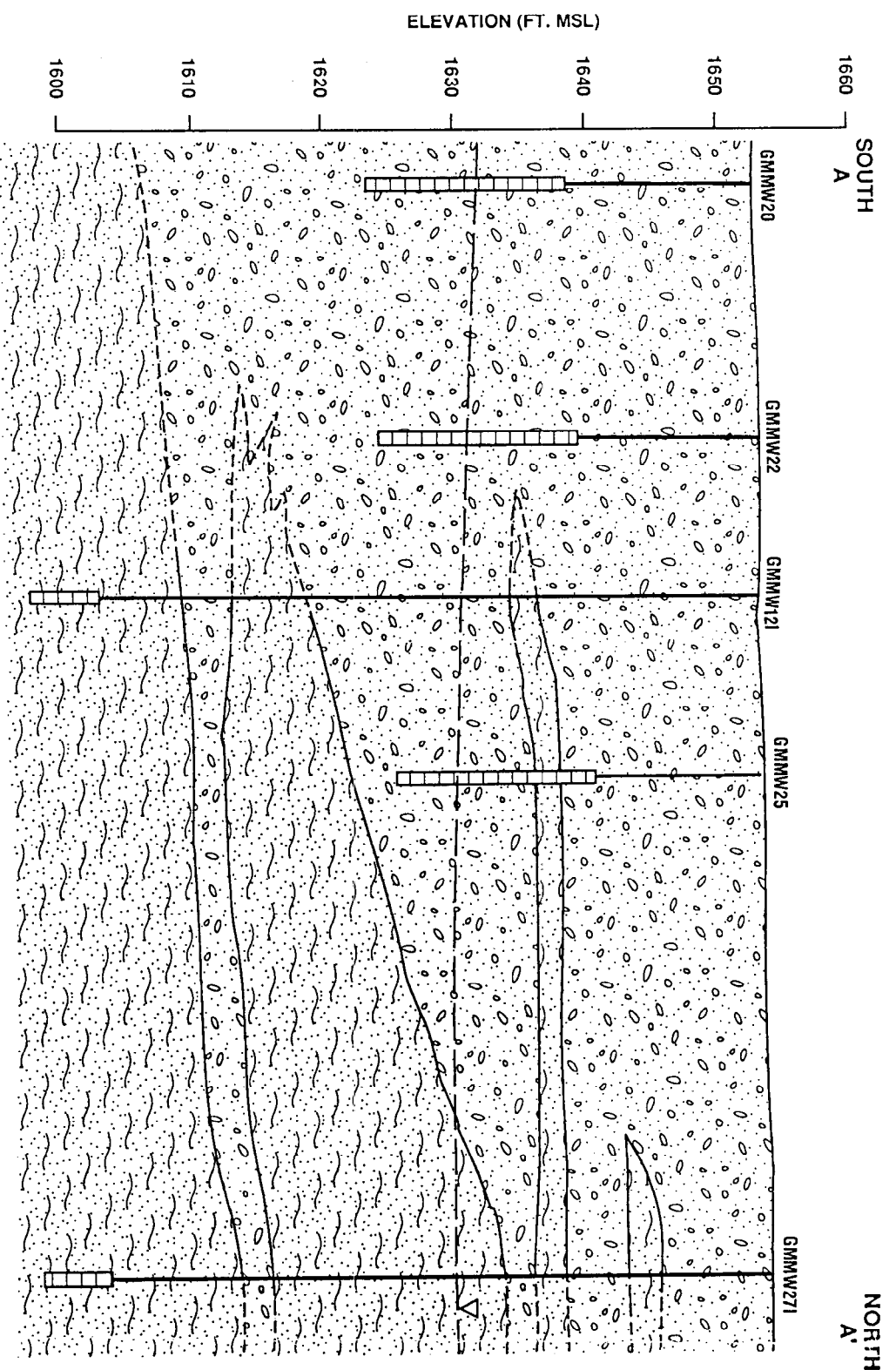



**LEGEND**

 VERY FINE SAND WITH SOME SILTY SAND UNITS  
 SAND AND GRAVEL  
 GROUND WATER ELEVATIONS MEASURED SEPTEMBER 10, 1990

0 50 100 200  
APPROXIMATE SCALE IN FEET

**FIGURE 5**  
**SOUTH - NORTH**  
**GEOLOGIC CROSS-SECTION A-A'**  
 BITINAS PHILLIPS 66  
 SERVICE STATION  
 BOULDER JUNCTION, WISCONSIN