

From: Lumley, Lisa - DOT
Sent: Friday, May 20, 2022 11:20 AM
To: Schmenk, Colin R -DNR
Cc: Sommerfeld, Mae M - DOT
Subject: RE: Phase 2.5 Work Plan 6230-20-00, WIS 54, Outagamie County
Attachments: 6230-20-00 Phase 2.5 Hazmat Plans.pdf

I'm so sorry about that. I hope what I've attached now is more legible!

Lisa Lumley

Environmental Analysis and Review Specialist
Wisconsin Department of Transportation
Northeast Region
(920) 360-6684
wisconsin.dot.gov

If this is related to a records request, please email: dotdtsdnerecords@dot.wi.gov

From: Schmenk, Colin R -DNR <colinr.schmenk@wisconsin.gov>
Sent: Friday, May 20, 2022 10:46 AM
To: Lumley, Lisa - DOT <lisa.lumley@dot.wi.gov>
Cc: Sommerfeld, Mae M - DOT <mae.sommerfeld@dot.wi.gov>
Subject: RE: Phase 2.5 Work Plan 6230-20-00, WIS 54, Outagamie County

Hi Lisa,

I am working on the 6230-20-00 special provisions/phase 2.5 review and I am having a hard time reading the stations on the figures provided (the resolution of the station numbers is poor). Could you send me a figure that shows the stations more clearly?

Thank you,
-Colin

We are committed to service excellence.

Visit our survey at <http://dnr.wi.gov/customersurvey> to evaluate how I did.

Colin Schmenk
Phone #: (920) 510-9482
ColinR.Schmenk@Wisconsin.gov

From: Lumley, Lisa - DOT <lisa.lumley@dot.wi.gov>
Sent: Wednesday, May 11, 2022 5:08 PM

To: Schmenk, Colin R -DNR <colinr.schmenk@wisconsin.gov>
Cc: Sommerfeld, Mae M - DOT <mae.sommerfeld@dot.wi.gov>
Subject: RE: Phase 2.5 Work Plan 6230-20-00, WIS 54, Outagamie County

See attached!

Let me know if you need anything else, Colin!

From: Schmenk, Colin R -DNR <colinr.schmenk@wisconsin.gov>
Sent: Monday, May 9, 2022 2:13 PM
To: Lumley, Lisa - DOT <lisa.lumley@dot.wi.gov>
Cc: Sommerfeld, Mae M - DOT <mae.sommerfeld@dot.wi.gov>
Subject: RE: Phase 2.5 Work Plan 6230-20-00, WIS 54, Outagamie County

Hi Lisa,

Do you have a Phase 2.5 or other documentation to go along with this special provisions review? I only received the special provisions for this project but you included a Phase 2.5 in addition to the special provisions for the 6517-15-30 project. I'm not familiar with the project so some additional information (Phase 2/2.5, Phase 1, plan figures, associated BRRTS case(s), etc.) would be appreciated for 6230-20-00.

Thanks,
-Colin

We are committed to service excellence.

Visit our survey at <http://dnr.wi.gov/customersurvey> to evaluate how I did.

Colin Schmenk

Hydrogeologist – Remediation & Redevelopment Program
Wisconsin Department of Natural Resources
2984 Shawano Ave
Green Bay, WI 54313-6727
Phone #: (920) 510-9482
ColinR.Schmenk@Wisconsin.gov



dnr.wi.gov



From: Lumley, Lisa - DOT <lisa.lumley@dot.wi.gov>
Sent: Monday, May 9, 2022 12:10 PM
To: Schmenk, Colin R -DNR <colinr.schmenk@wisconsin.gov>
Cc: Sommerfeld, Mae M - DOT <mae.sommerfeld@dot.wi.gov>
Subject: FW: Phase 2.5 Work Plan 6230-20-00, WIS 54, Outagamie County

Hi Colin,

Please review the special provisions for project 6230-20-00, WIS 54, Seymour, Outagamie County. Let me know if you have comments or concerns. I will wait for your concurrence before proceeding.

Lisa Lumley

Environmental Analysis and Review Specialist
Wisconsin Department of Transportation
Northeast Region
(920) 360-6684
wisconsindot.gov

If this is related to a records request, please email: dotdtsdnerecords@dot.wi.gov

From: Paul Raymaker <praymaker@baywest.com>
Sent: Thursday, May 5, 2022 11:57 AM
To: Sommerfeld, Mae M - DOT <mae.sommerfeld@dot.wi.gov>
Cc: Hansen, Jesse J - DOT <Jesse.Hansen@dot.wi.gov>; Lumley, Lisa - DOT <lisa.lumley@dot.wi.gov>;
Tarek Aboueid <taboueid@BAYWEST.com>
Subject: RE: Phase 2.5 Work Plan 6230-20-00, WIS 54, Outagamie County

**CAUTION: This email originated from outside the organization.
Do not click links or open attachments unless you recognize the sender and know the content is safe.**

Hi Mae-

Attached are the special provisions for Project 6230-20-00 in Seymour that was revised based on your comments. Take a look and let me know if you have any questions or additional revisions. I've also attached the special provisions for Project 6517-15-30 in Shiocton that has your revisions integrated into the document as applicable; however, let me know if I need to send those special provisions to a different group in a separate project specific email.

Thanks,

Paul Raymaker, P.G.

Project Manager

direct: 651-291-3411 | cell: 651-785-5618

24-hr Emergency: 1-800-279-0456



www.baywest.com

From: Sommerfeld, Mae M - DOT <mae.sommerfeld@dot.wi.gov>
Sent: Monday, April 11, 2022 3:13 PM
To: Paul Raymaker <praymaker@baywest.com>
Cc: Hansen, Jesse J - DOT <Jesse.Hansen@dot.wi.gov>; Lumley, Lisa - DOT <lisa.lumley@dot.wi.gov>
Subject: RE: Phase 2.5 Work Plan 6230-20-00, WIS 54, Outagamie County

Hi Paul,

Attached are comments for STPS. After these changes are made and we are happy with the adjustments we will send to DNR for concurrence.

For the stockpiling comment, below is example language from a previous project.

When material is encountered outside the above-identified limits of known contamination that appears to have been impacted with petroleum or chemical products, or when other obvious potentially contaminated materials are encountered or material exhibits characteristics of industrial-type wastes, such as fly ash, foundry sand, and cinders, or when underground storage tanks are encountered, suspend excavation in that area and notify the engineer.

Some material may require additional characterization prior to disposal. Provide for the temporary stockpiling of up to XX cubic yards of contaminated soil on-site that require additional characterization. Construct and maintain a temporary stockpile of the material according to NR 718.05(3), including, but not limited to, placement of the contaminated soil/fill material on an impervious surface and covering the stockpile with impervious material to prevent infiltration of precipitation. The environmental consultant will collect representative samples of the stockpiled material, laboratory-analyze the samples, and advise the contractor, within XX business days of the construction of the stockpile, of disposal requirements. The stockpiled material shall be disposed either at the WDNR-licensed disposal facility by the contractor or, if characterized as hazardous waste, by the department. As an alternative to temporarily stockpiling contaminated soil/fill material that requires additional characterization, the contractor has the option to suspend excavation in those areas, as stated above.

As far as the contaminated water, we didn't see any language addressing that in the STPS, there is a comment about it now in there. I wanted to ask if any coordination has been done with the municipality to see if we could dewater into their waste water treatment facility?

Thanks,

Mae Sommerfeld

Regional Environmental Coordinator
Department of Transportation
Northeast Region
Email: Mae.sommerfeld@dot.wi.gov

From: VanPrice, Kathie - DOT <Kathie.VanPrice@dot.wi.gov>
Sent: Wednesday, March 16, 2022 8:44 AM
To: Sommerfeld, Mae M - DOT <mae.sommerfeld@dot.wi.gov>; Lumley, Lisa - DOT

<lisa.lumley@dot.wi.gov>

Subject: FW: Phase 2.5 Work Plan 6230-20-00, WIS 54, Outagamie County

Are one of you comfortable working with Jesse to make sure everything we need is here? Just a note that after we're good with them, they should be sent to our DNR R&R LTE (would be Colin now) for concurrence.

Let me know if you have any questions.

Thanks,

Kathie

From: Paul Raymaker <praymaker@baywest.com>

Sent: Monday, March 14, 2022 1:17 PM

To: VanPrice, Kathie - DOT <Kathie.VanPrice@dot.wi.gov>; Mark Gretebeck <mgretebeck@BAYWEST.com>

Cc: Lumley, Lisa - DOT <lisa.lumley@dot.wi.gov>; Sommerfeld, Mae M - DOT <mae.sommerfeld@dot.wi.gov>; Hansen, Jesse J - DOT <Jesse.Hansen@dot.wi.gov>

Subject: RE: Phase 2.5 Work Plan 6230-20-00, WIS 54, Outagamie County

**CAUTION: This email originated from outside the organization.
Do not click links or open attachments unless you recognize the sender and know the content is safe.**

Hi Kathie-

Attached are the special provisions for WIS 54 project (6230-20-00) for your review. Let me know if you have any changes or if you think any other special provision text blocks are required for this work.

Paul Raymaker, PG

Project Manager/Geologist

Direct: 651-291-3411 Cell: 651-785-5618

praymaker@baywest.com

Bay West LLC

Customer-Focused Environmental & Industrial Solutions

5201 East River Road #313, Minneapolis, MN 55421

24-hrs: 1-800-279-0456

www.baywest.com

[Check it out. . . Bay West Way of Being](#)

From: VanPrice, Kathie - DOT <Kathie.VanPrice@dot.wi.gov>

Sent: Monday, February 7, 2022 12:48 PM

To: Paul Raymaker <praymaker@baywest.com>; Mark Gretebeck <mgretebeck@BAYWEST.com>

Cc: Lumley, Lisa - DOT <lisa.lumley@dot.wi.gov>; Sommerfeld, Mae M - DOT

<mae.sommerfeld@dot.wi.gov>; Hansen, Jesse J - DOT <Jesse.Hansen@dot.wi.gov>

Subject: FW: Phase 2.5 Work Plan 6230-20-00, WIS 54, Outagamie County

Hi, Paul and Mark

The e-mail below contains a link to the updated plans for the WIS 54 project (6230-20-00) in Outagamie County.

If you have any questions, feel free to reach out to Lisa, or Mae, or Jesse. I can also assist as needed.

Thank you,

Kathie

From: Hansen, Jesse J - DOT <Jesse.Hansen@dot.wi.gov>

Sent: Monday, February 07, 2022 11:11 AM

To: VanPrice, Kathie - DOT <Kathie.VanPrice@dot.wi.gov>

Cc: Hansen, Jesse J - DOT <Jesse.Hansen@dot.wi.gov>

Subject: RE: Phase 2.5 Work Plan 6517-15-30, WIS 76, Outagamie County - Shiocton, WI

Good morning Kathie,

Please see link below for the latest plan set for STH 54 project 6230-20-00.

<https://wisdot.box.com/s/fga6qfoarbxky2zvcxls7poghz9bhs9b>

Sincerely,

Jesse

Jesse Hansen, P.E.

Wisconsin Department of Transportation

Northeast Region

Phone: (920) 492-5630

wisconsindot.gov

If this is related to a records request, please email: dotdtsdnerecords@dot.wi.gov

From: Hansen, Jesse J - DOT

Sent: Wednesday, December 15, 2021 3:47 PM

To: VanPrice, Kathie - DOT <Kathie.VanPrice@dot.wi.gov>

Cc: Hansen, Jesse J - DOT <Jesse.Hansen@dot.wi.gov>

Subject: RE: Phase 2.5 Work Plan 6517-15-30, WIS 76, Outagamie County - Shiocton, WI

Kathie,

Thank you for the follow up.

Please see link below for project 6517-15-30:

<https://wisdot.box.com/s/vsartqldmnrw8r8wn8jyhf073gya4wq2>

As for project 6230-20-00, I should be getting an update plans in the middle of January. I think it would be best to wait for those more detailed plans.

Sincerely,
Jesse

Jesse Hansen, P.E.

Wisconsin Department of Transportation
Northeast Region
Phone: (920) 492-5630
wisconsindot.gov

If this is related to a records request, please email: dotdtsdnerecords@dot.wi.gov

From: VanPrice, Kathie - DOT <Kathie.VanPrice@dot.wi.gov>
Sent: Monday, December 13, 2021 7:59 AM
To: Hansen, Jesse J - DOT <Jesse.Hansen@dot.wi.gov>
Subject: FW: Phase 2.5 Work Plan 6517-15-30, WIS 76, Outagamie County - Shiocton, WI

Nudging this or I'm afraid it will fall off my radar. I apologize if you've sent and I overlooked, but can you please send a link to the current plans for 6517-15-30 and 6230-20-00?

Thank you!
Kathie

From: VanPrice, Kathie - DOT
Sent: Tuesday, December 07, 2021 5:18 PM
To: Hansen, Jesse J - DOT <Jesse.Hansen@dot.wi.gov>
Subject: RE: Phase 2.5 Work Plan 6517-15-30, WIS 76, Outagamie County - Shiocton, WI

Sounds good. Can you please send me a link to the current plans for each project?

From: Hansen, Jesse J - DOT <Jesse.Hansen@dot.wi.gov>
Sent: Tuesday, December 07, 2021 3:23 PM
To: VanPrice, Kathie - DOT <Kathie.VanPrice@dot.wi.gov>
Cc: Hansen, Jesse J - DOT <Jesse.Hansen@dot.wi.gov>
Subject: RE: Phase 2.5 Work Plan 6517-15-30, WIS 76, Outagamie County - Shiocton, WI

Thank you Kathie, I do not see any tweaks being needs to either project.

Sincerely,
Jesse

Jesse Hansen, P.E.

Wisconsin Department of Transportation
Northeast Region
Phone: (920) 492-5630

wisconsindot.gov

If this is related to a records request, please email: dotdtsdnerecords@dot.wi.gov

From: VanPrice, Kathie - DOT <Kathie.VanPrice@dot.wi.gov>
Sent: Tuesday, December 07, 2021 2:03 PM
To: Hansen, Jesse J - DOT <Jesse.Hansen@dot.wi.gov>
Subject: RE: Phase 2.5 Work Plan 6517-15-30, WIS 76, Outagamie County - Shiocton, WI

Usually storm sewer (and any other potential utility) are the outstanding items. Most other changes typically are not so substantial that they would affect the language.

From: Hansen, Jesse J - DOT <Jesse.Hansen@dot.wi.gov>
Sent: Tuesday, December 07, 2021 1:28 PM
To: VanPrice, Kathie - DOT <Kathie.VanPrice@dot.wi.gov>
Cc: Hansen, Jesse J - DOT <Jesse.Hansen@dot.wi.gov>
Subject: RE: Phase 2.5 Work Plan 6517-15-30, WIS 76, Outagamie County - Shiocton, WI

Good morning Kathie,

Both designs are fairly set, what design tweaks would require changes to the Special Provisions? I was trying to think of possible changes that may effect this and could not think of any. Added work or things like that I do not see happening at this point.

Sincerely,
Jesse

Jesse Hansen, P.E.

Wisconsin Department of Transportation
Northeast Region
Phone: (920) 492-5630
wisconsindot.gov

If this is related to a records request, please email: dotdtsdnerecords@dot.wi.gov

From: VanPrice, Kathie - DOT <Kathie.VanPrice@dot.wi.gov>
Sent: Thursday, December 02, 2021 11:37 AM
To: Hansen, Jesse J - DOT <Jesse.Hansen@dot.wi.gov>
Subject: RE: Phase 2.5 Work Plan 6517-15-30, WIS 76, Outagamie County - Shiocton, WI

Hi, Jesse.

I reached out to Bay West. Typically preparation of the special provisions is included in the phase 2.5 effort, but Bay West is new to our hazmat contract. I assumed they did not include it in their scope of work and that I had overlooked this when I reviewed. Paul (Bay West) clarified that they did intend to

provide the special provisions; however, they assumed these would be provided later in the design process and then appended to the Ph 2.5 report.

So, good news is, the existing work order will cover this effort. If we're comfortable with the design, I'll ask Bay West to move forward with drafting the special provisions. If we think there will still be tweaks, we can hold until later. Pertains to both projects.

Let me know how you'd like to proceed. Thanks, and sorry for any confusion I caused.

Kathie

From: Hansen, Jesse J - DOT <Jesse.Hansen@dot.wi.gov>
Sent: Thursday, December 02, 2021 9:01 AM
To: VanPrice, Kathie - DOT <Kathie.VanPrice@dot.wi.gov>
Cc: Hansen, Jesse J - DOT <Jesse.Hansen@dot.wi.gov>
Subject: RE: Phase 2.5 Work Plan 6517-15-30, WIS 76, Outagamie County - Shiocton, WI

Thank you Kathie and that does sounds good to me.

There are 2 different consultant design teams, I have not heard back from the 54 project team yet but I know it is not in their contract either as I looked at both of them this morning. I was going to wait and see with what they responded with.

Sincerely,
Jesse

Jesse Hansen, P.E.
Wisconsin Department of Transportation
Northeast Region
Phone: (920) 492-5630
wisconsindot.gov

If this is related to a records request, please email: dotdtsdnerecords@dot.wi.gov

From: VanPrice, Kathie - DOT <Kathie.VanPrice@dot.wi.gov>
Sent: Thursday, December 02, 2021 8:54 AM
To: Hansen, Jesse J - DOT <Jesse.Hansen@dot.wi.gov>
Subject: RE: Phase 2.5 Work Plan 6517-15-30, WIS 76, Outagamie County - Shiocton, WI

Yes, I will reach out to Bay West to see if they have enough budget in their existing work order. If not, I'll ask them to put together a change order and/or scope a small new work order.

Does this sound OK for you? And does this pertain to both projects or just the one listed here?

Thanks,
Kathie

From: Hansen, Jesse J - DOT <Jesse.Hansen@dot.wi.gov>
Sent: Thursday, December 02, 2021 8:47 AM
To: VanPrice, Kathie - DOT <Kathie.VanPrice@dot.wi.gov>
Cc: Hansen, Jesse J - DOT <Jesse.Hansen@dot.wi.gov>
Subject: FW: Phase 2.5 Work Plan 6517-15-30, WIS 76, Outagamie County - Shiocton, WI

Good morning Kathie,

The design consultant is asking for the hazmat special provisions as it is not in their design contract and I would prefer not to add it. Can we have Bay West complete the special provisions?

Sincerely,
Jesse

Jesse Hansen, P.E.
Wisconsin Department of Transportation
Northeast Region
Phone: (920) 492-5630
wisconsindot.gov

If this is related to a records request, please email: dotdtsdnerecords@dot.wi.gov

From: Hanson, Eric <Eric.Hanson@strand.com>
Sent: Thursday, December 02, 2021 8:11 AM
To: Hansen, Jesse J - DOT <Jesse.Hansen@dot.wi.gov>
Cc: Rosenthal, Brian <brian.rosenthal@strand.com>
Subject: RE: Phase 2.5 Work Plan 6517-15-30, WIS 76, Outagamie County - Shiocton, WI

**CAUTION: This email originated from outside the organization.
Do not click links or open attachments unless you recognize the sender and know the content is safe.**

Good morning Jesse,

Thank you for passing along the Phase 2.5 report for STH 76 - ID 6517-15-30. I noticed the text about the project team potentially preparing the special provisions. We would ask that the consultant that completed the investigation/Phase 2.5 report prepare the applicable special provision as they are the ones who did the investigation. (The special provision(s) is a typical requirement of a Phase 2.5 Report per the FDM.)

Also, We Energies had requested the report once it was completed. Is it okay for us to forward the report to them?

Thank you,

Eric



Eric Hanson, P.E.

Strand Associates, Inc.®
608.251.2129 ext.1181
eric.hanson@strand.com | www.strand.com
P.E. (WI)

Excellence in Engineering Since 1946.

From: Hansen, Jesse J - DOT <Jesse.Hansen@dot.wi.gov>
Sent: Wednesday, December 1, 2021 6:54 AM
To: Hanson, Eric <Eric.Hanson@strand.com>
Cc: Hansen, Jesse J - DOT <Jesse.Hansen@dot.wi.gov>
Subject: FW: Phase 2.5 Work Plan 6517-15-30, WIS 76, Outagamie County - Shiocton, WI

[EXTERNAL EMAIL]: Verify sender before opening links or attachments.

Good morning Eric,

Please see email below for Hazmat report.

Sincerely,
Jesse

Jesse Hansen, P.E.

Wisconsin Department of Transportation
Northeast Region
Phone: (920) 492-5630
wisconsindot.gov

If this is related to a records request, please email: dotdtsdnerecords@dot.wi.gov

From: VanPrice, Kathie - DOT <Kathie.VanPrice@dot.wi.gov>
Sent: Wednesday, December 01, 2021 6:25 AM
To: Hansen, Jesse J - DOT <Jesse.Hansen@dot.wi.gov>
Cc: Rank, Tim R - DOT <Tim.Rank@dot.wi.gov>
Subject: FW: Phase 2.5 Work Plan 6517-15-30, WIS 76, Outagamie County - Shiocton, WI

Hi, Jesse.

I'm forwarding the Phase 2.5 reports for projects 6517-15-30 and 6230-20-00 (will come shortly in a separate e-mail).

Next steps –

Review/comment on reports (I have not yet reviewed. I will try to do so in the next couple weeks. However, I rarely have substantive comments on these reports)

Develop special provisions (will likely require coordination with local waste water treatment operator for contaminated groundwater management)

Send Phase 2.5 report and special provisions to DNR for review and concurrence on special provisions

If the project team is uncomfortable with preparation of the special provision, we can ask Bay West to assist.

If you have any questions, please let me know.

Thanks,

Kathie

From: Mark Gretebeck <mgretebeck@BAYWEST.com>

Sent: Tuesday, November 30, 2021 5:08 PM

To: VanPrice, Kathie - DOT <Kathie.VanPrice@dot.wi.gov>

Cc: DOT Hazmat Unit <DOTHazmatUnit@dot.wi.gov>; Paul Raymaker <praymaker@baywest.com>

Subject: RE: Phase 2.5 Work Plan 6517-15-30, WIS 76, Outagamie County - Shiocton, WI

**CAUTION: This email originated from outside the organization.
Do not click links or open attachments unless you recognize the sender and know the content is safe.**

Hi Kathie – I have attached the final report for 6517-15-30, Shiocton, WI.

We appreciate the opportunity to work with you on this project.

Thanks.

Mark.

Mark Gretebeck

Wisconsin Program Manager

cell: 608-769-5045 direct: 651-291-3146

mgretebeck@baywest.com

Bay West LLC

Customer-Focused Environmental & Industrial Solutions

P.O. Box 69, La Crosse, WI 54602

24-hrs: 1-800-279-0456

www.baywest.com

[Check it out. . . Bay West Way of Being](#)

Please consider the environment before printing this email.

From: Mark Gretebeck

Sent: Tuesday, September 28, 2021 1:17 PM

To: VanPrice, Kathie - DOT <Kathie.VanPrice@dot.wi.gov>

Cc: DOT Hazmat Unit <DOTHazmatUnit@dot.wi.gov>; Paul Raymaker <praymaker@baywest.com>; Grace Olson <golson@BAYWEST.com>

Subject: Phase 2.5 Work Plan 6517-15-30, WIS 76, Outagamie County - Shiocton, WI

Hello Kathie and Project Team – I am Mark Gretebeck with the La Crosse, WI Office of Bay West. I am working with Paul and our team on this project.

Attached is a copy of the Phase 2.5 Work Plan for Project 6517-15-30. We will be conducting the field work on 9/30 and 10/1.

We appreciate the opportunity to work with you on this project.

Thank you.

Mark Gretebeck

Wisconsin Program Manager

cell: 608-769-5045 direct: 651-291-3146

mgretebeck@baywest.com

Bay West LLC

Customer-Focused Environmental & Industrial Solutions

P.O. Box 69, La Crosse, WI 54602

24-hrs: 1-800-279-0456

www.baywest.com

[Check it out. . . Bay West Way of Being](#)

Please consider the environment before printing this email.

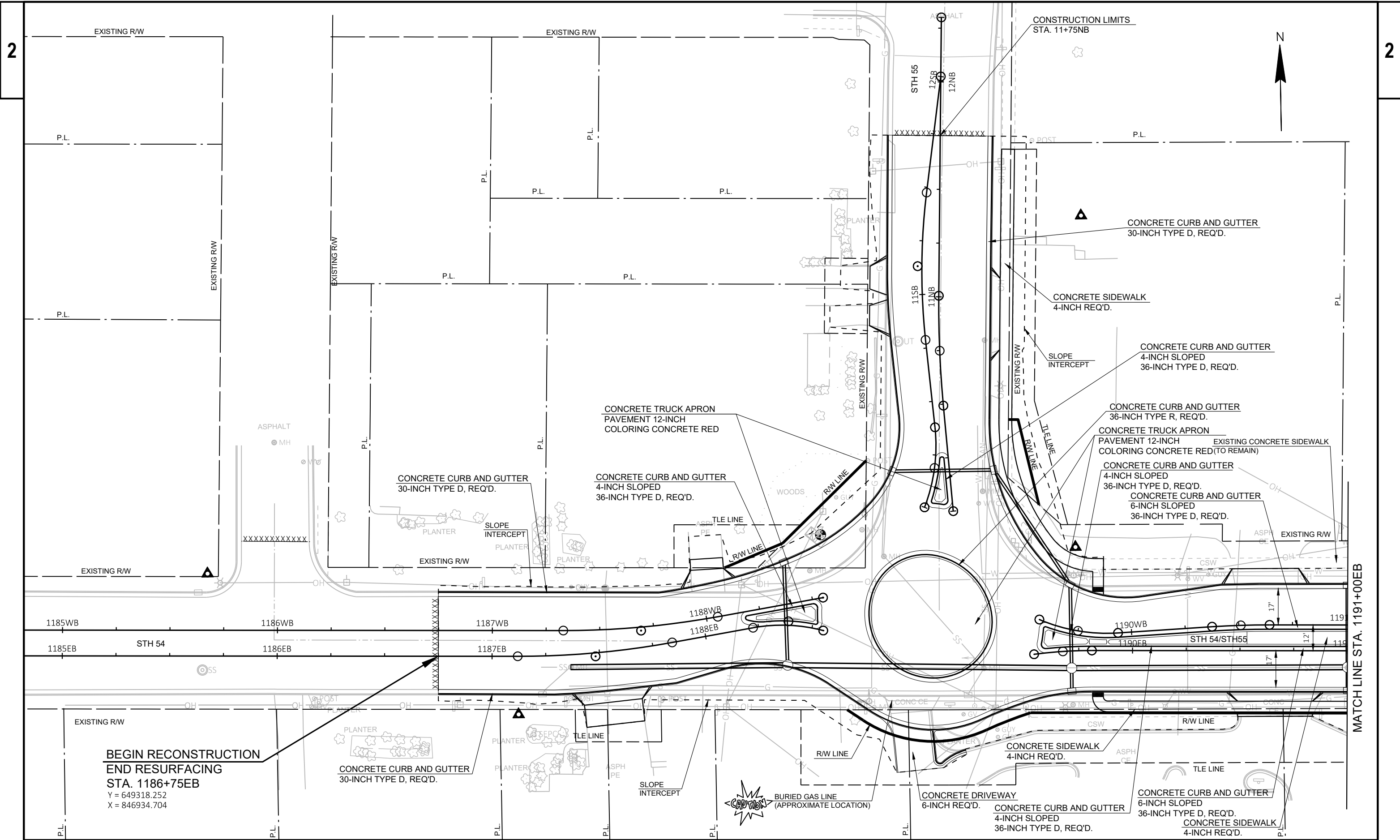

**BEGIN RECONSTRUCTION
END RESURFACING
STA. 1186+75EB**

Y = 649318.252
X = 846934.704

CONCRETE CURB AND GUTTER
30-INCH TYPE D, REQ'D.

CONCRETE CURB AND GUTTER
4-INCH SLOPED
36-INCH TYPE D, REQ'D.

CONCRETE TRUCK APRON
PAVEMENT 12-INCH
COLORING CONCRETE RED

CONCRETE CURB AND GUTTER
30-INCH TYPE D, REQ'D.

CONCRETE SIDEWALK
4-INCH REQ'D.

CONCRETE CURB AND GUTTER
4-INCH SLOPED
36-INCH TYPE D, REQ'D.

CONCRETE CURB AND GUTTER
36-INCH TYPE R, REQ'D.

CONCRETE TRUCK APRON
PAVEMENT 12-INCH
COLORING CONCRETE RED (TO REMAIN)

CONCRETE CURB AND GUTTER
4-INCH SLOPED
36-INCH TYPE D, REQ'D.

CONCRETE CURB AND GUTTER
6-INCH SLOPED
36-INCH TYPE D, REQ'D.

CONCRETE DRIVEWAY
6-INCH REQ'D.

CONCRETE CURB AND GUTTER
4-INCH SLOPED
36-INCH TYPE D, REQ'D.

CONCRETE CURB AND GUTTER
6-INCH SLOPED
36-INCH TYPE D, REQ'D.

CONCRETE SIDEWALK
4-INCH REQ'D.

PROJECT NO: 6230-20-71

HWY: STH 54

COUNTY: OUTAGAMIE

PLAN DETAILS

SHEET

PRE_18

E

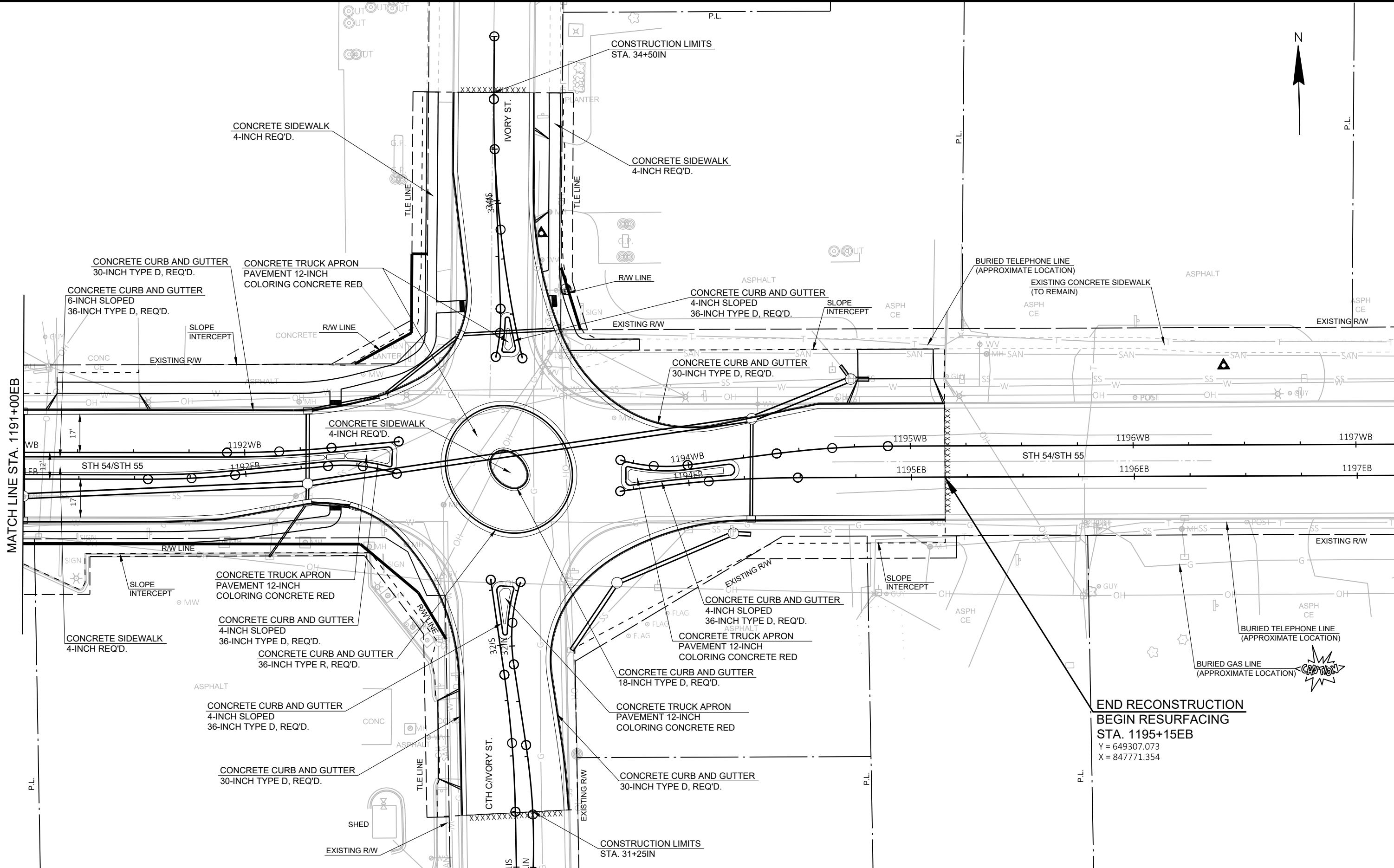

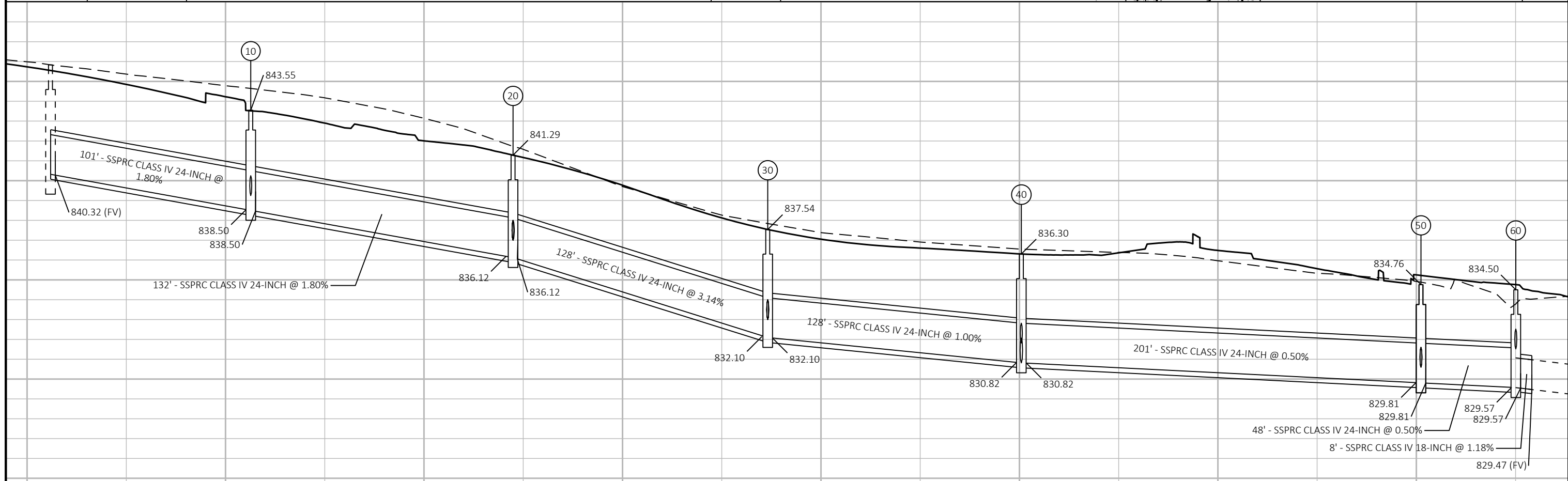
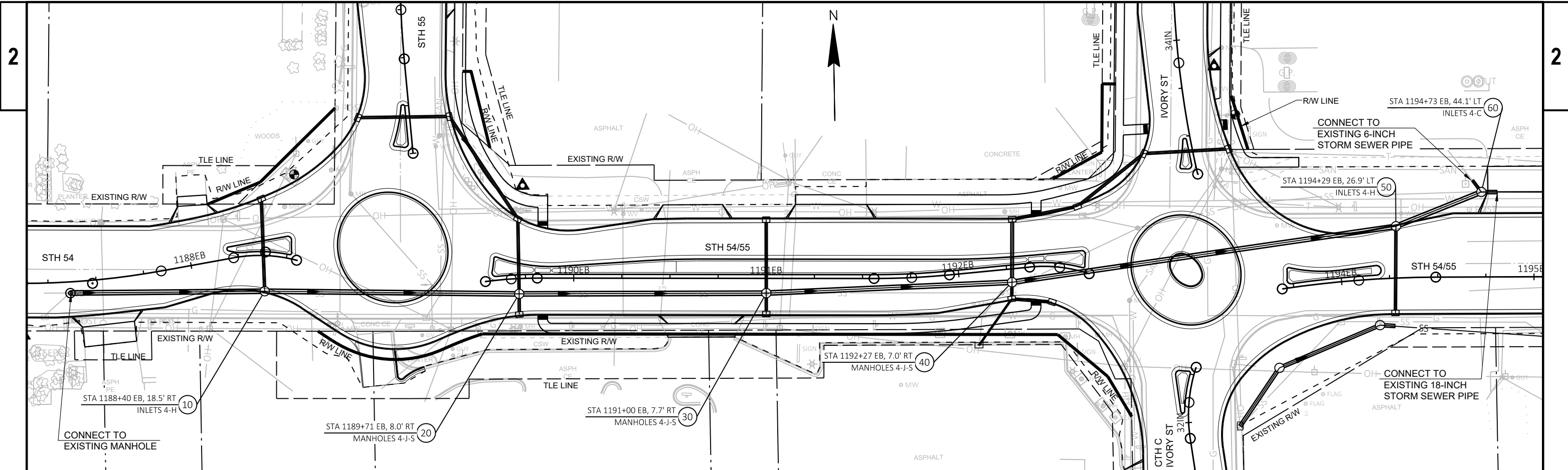

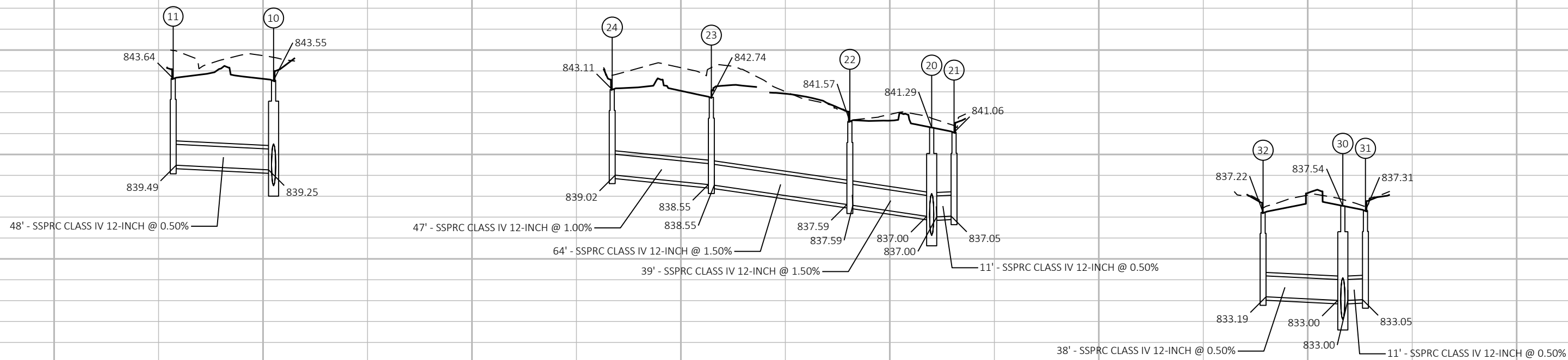
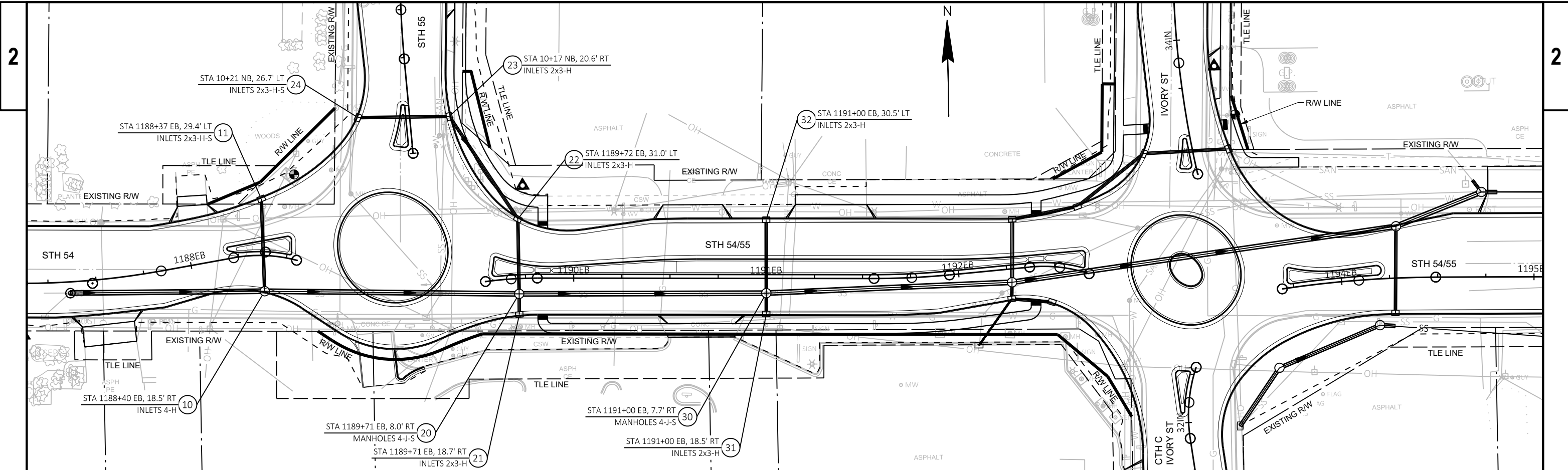

PROJECT NO: 6230-20-71

HWY: STH 54

COUNTY: OUTAGAMIE

STORM SEWER

SHEET

PRE_31

E

FILE NAME : I:\45450479 STH 54 SEYMOUR TO GB\C3D\SHEETSPLAN\022501 SS.DWG
LAYOUT NAME - 022502 ss

PLOT DATE : 4/9/2021 10:41 AM

PLOT BY : GARNICA, BRANDON

PLOT NAME :

PLOT SCALE : 1 IN=50 FT

WISDOT/CADD SHEET 41

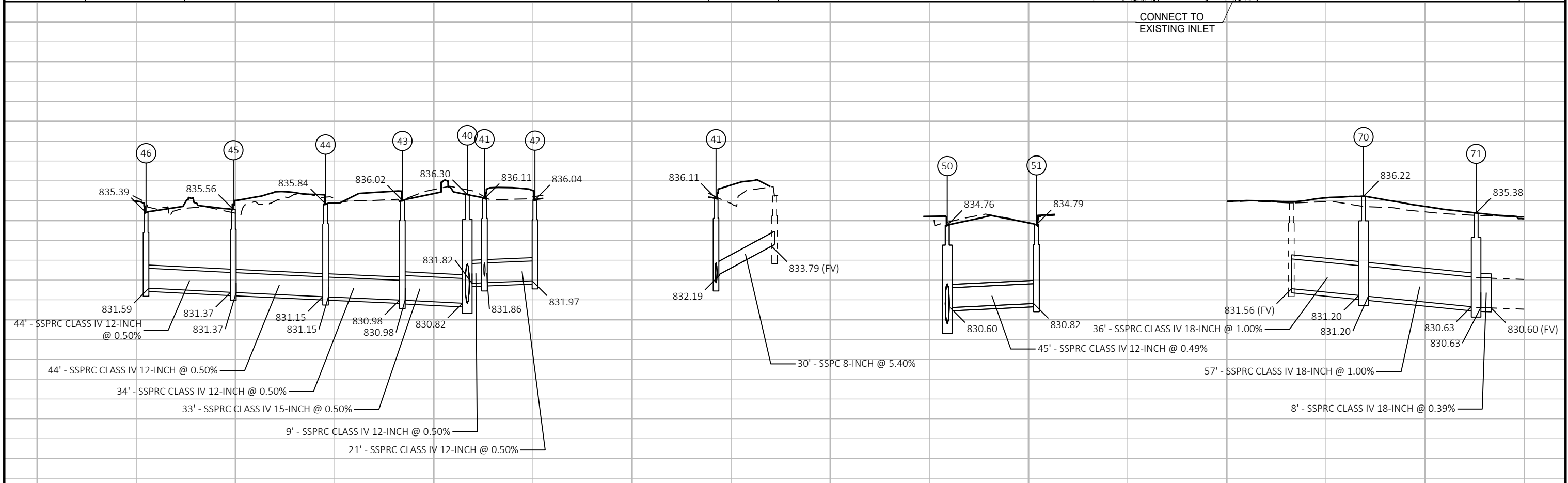
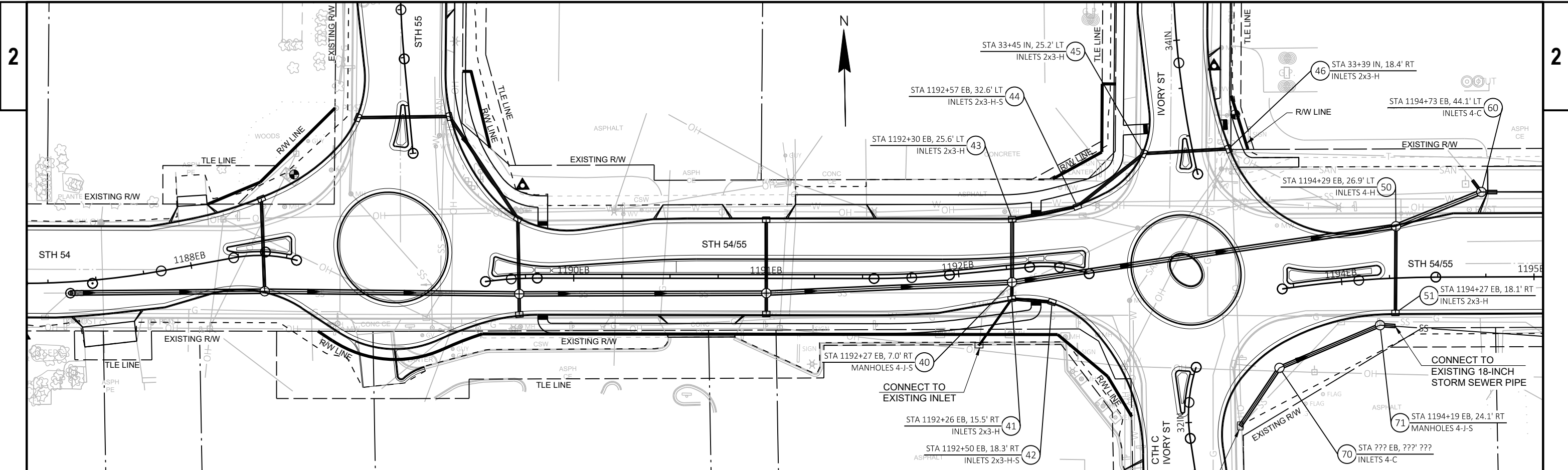

TRANSPORTATION PROJECT PLAT NO: 6230-20-21-4.01

THAT PART OF LOTS 4 AND 5, BLOCK 3, CLARKE'S ADDITION, AND THAT PART OF LOT 8, BLOCK G, OF THE ASSESSOR'S PLAT, AND THAT PART OF THE SOUTHEAST 1/4 OF THE SOUTHEAST 1/4 OF SECTION 32, AND THAT PART OF LOTS 11 AND 12, BLOCK H, OF THE ASSESSOR'S PLAT, AND THAT PART OF LOT 1, VOLUME 34 OF CERTIFIED SURVEY MAPS, PAGE 5916, MAP NO. 5916, DOC. NO. 1816396, AND THAT PART OF THE SOUTHWEST 1/4 OF SECTION 32, IN TOWNSHIP 24 NORTH, RANGE 18 EAST, AND THAT PART OF LOTS 2 AND 3, VOLUME 21 OF CERTIFIED SURVEY MAPS, PAGE 3914, MAP NO. 3914, DOC. NO. 1386665, AND THAT PART OF THE FRACTIONAL NORTHWEST 1/4 OF THE NORTHWEST 1/4 OF SECTION 4, AND THAT PART OF LOT 1, VOLUME 21 OF CERTIFIED SURVEY MAPS, PAGE 3914, MAP NO. 3914, DOC. NO. 1386665, AND THAT PART OF THE FRACTIONAL NORTHEAST 1/4 OF THE NORTHEAST 1/4 OF SECTION 5, IN TOWNSHIP 23 NORTH, RANGE 18 EAST, CITY OF SEYMOUR, OUTAGAMIE COUNTY, WISCONSIN.

RELOCATION ORDER STH 54, FRENCH ROAD - SEMINARY ROAD - OUTAGAMIE COUNTY

TO PROPERLY ESTABLISH, LAY OUT, WIDEN, ENLARGE, EXTEND, CONSTRUCT, RECONSTRUCT, IMPROVE, OR MAINTAIN A PORTION OF THE HIGHWAY DESIGNATED ABOVE, THE STATE OF WISCONSIN DEPARTMENT OF TRANSPORTATION DEEMS IT NECESSARY TO RELOCATE OR CHANGE SAID HIGHWAY AND ACQUIRE CERTAIN LANDS AND INTERESTS OR RIGHTS IN LANDS FOR THE ABOVE PROJECT.

TO EFFECT THIS CHANGE, PURSUANT TO AUTHORITY GRANTED UNDER SECTION 84.02 (3), 84.09, AND 84.30, WISCONSIN STATUTES, THE DEPARTMENT OF TRANSPORTATION HEREBY ORDERS THAT:

- THAT PORTION OF SAID HIGHWAY AS SHOWN ON THIS PLAT IS LAID OUT AND ESTABLISHED TO THE LINES AND WIDTHS AS SO SHOWN FOR THE ABOVE PROJECT.
- THE LANDS OR INTERESTS OR RIGHTS IN LANDS AS SHOWN ON THIS PLAT ARE REQUIRED BY THE DEPARTMENT FOR THE ABOVE PROJECT AND SHALL BE ACQUIRED IN THE NAME OF THE STATE OF WISCONSIN, PURSUANT TO THE PROVISIONS OF SECTION 84.09 (1) OR (2), WISCONSIN STATUTES.

R/W CURVE TABLE				
CURVE	LENGTH	RADIUS	LONG CHORD	LONG CHORD BEARING
C1	21.94'	192.50'	21.93'	S69°43'25"W
C2	60.09'	59.50'	57.56'	N84°36'42"W

STATION & OFFSET TABLE			STATION & OFFSET TABLE		
POINT	STATION	OFFSET	POINT	STATION	OFFSET
100	1187+39.24 EB	7.39'LT	119	1193+34.65 EB	98.04'LT
101	1187+41.74 EB	40.28'LT	120	1193+45.49 EB	70.87'LT
102	1188+14.29 EB	29.84'LT	121	1195+20.02 EB	66.69'LT
103	1188+36.13 EB	38.11'LT	122	1195+20.00 EB	6.69'LT
104	1188+66.40 EB	80.89'LT	123	1195+20.00 EB	0.00'
105	1188+46.07 EB	224.74'LT	124	1195+19.99 EB	26.31'RT
106	1189+17.05 EB	232.28'LT	125	1194+41.58 EB	26.24'RT
107	1189+30.02 EB	107.23'LT	126	1193+54.73 EB	77.62'RT
108	1189+34.50 EB	107.69'LT	127	1193+61.34 EB	146.16'RT
109	1189+62.68 EB	68.81'LT	128	1193+03.86 EB	151.71'RT
110	1189+70.00 EB	58.95'LT	129	1192+96.19 EB	72.24'RT
111	1190+41.76 EB	58.89'LT	130	1192+82.18 EB	52.46'RT
112	1190+41.70 EB	50.89'LT	131	1192+57.94 EB	34.72'RT
113	1192+47.31 EB	45.54'LT	132	1189+54.09 EB	27.23'RT
114	1192+60.89 EB	62.77'LT	133	1189+36.08 EB	37.39'RT
115	1192+57.61 EB	97.58'LT	134	1188+78.55 EB	39.43'RT
116	1192+60.59 EB	98.90'LT	135	1188+70.55 EB	35.37'RT
117	1192+55.94 EB	170.60'LT	136	1187+37.12 EB	25.56'RT
118	1193+29.00 EB	176.32'LT	137	1187+38.73 EB	0.00'

PARCEL NO.	OWNER(S)	INTEREST REQUIRED	R/W (SQUARE FEET)			
			FEE	EXISTING	TOTAL	TLE
1	JANE WEBSTER AND DAKOTA WEBSTER	FEE, TLE	1339	-----	1339	1351
2	JACKIE D. MARTIN AND MARY KAY MARTIN	TLE	-----	-----	-----	242
3	ALICE DUNBAR	FEE, TLE	286	-----	286	2001
4	DERBERT ROBERT AND MARGARET M. COONEN REVOCABLE TRUST OF 1997	FEE, TLE	422	-----	422	685
6	EVEREST PETROLEUM CORP.	FEE, TLE	124	-----	124	486
7	RANDALL S. AND TINA L. RIEGERT	TLE	-----	-----	-----	400
8	JEROME H. VANDERZANDEN	TLE	-----	-----	-----	464
9	THE BAUMAN REAL ESTATE LIMITED PARTNERSHIP	FEE, TLE	839	-----	839	3181
11	BAYLAKE BANK	FEE, TLE	798	-----	798	4053
12	JESSE J. WISSBROEKER	FEE, TLE	231	2971	3202	1530
13	DAYNE J. WAHL AND BARBARA J. HESS	TLE	-----	-----	-----	375
14	RONALD AND JOAN HAWS	TLE	-----	-----	-----	225

OWNER'S NAMES ARE SHOWN FOR REFERENCE PURPOSES ONLY AND ARE SUBJECT TO CHANGE PRIOR TO THE TRANSFER OF LAND INTERESTS TO THE DEPARTMENT. PURPOSE OF ALL THE TLES IS FOR GRADING, UNLESS NOTED.

STATION & OFFSET TABLE			STATION & OFFSET TABLE		
POINT	STATION	OFFSET	POINT	STATION	OFFSET
T150	1187+91.23EB	34.05'LT	T165	1193+48.62EB	71.12'LT
T151	1187+94.82EB	53.73'LT	T166	1195+19.99EB	36.31'RT
T152	1188+41.43EB	47.00'LT	T167	1194+23.55EB	35.74'RT
T153	1188+49.89EB	139.36'LT	T168	1192+93.91EB	152.67'RT
T154	1188+42.91EB	136.73'LT	T169	1192+86.01EB	70.85'RT
T155	1188+42.01EB	171.63'LT	T170	1192+63.66EB	39.36'RT
T156	1188+48.03EB	173.88'LT	T171	1191+30.00EB	34.71'RT
T157	1189+29.01EB	233.67'LT	T172	1191+30.00EB	51.71'RT
T158	1189+41.05EB	117.28'LT	T173	1189+51.34EB	51.35'RT
T159	1189+72.34EB	58.81'LT	T174	1189+52.45EB	61.29'RT
T160	1192+40.81EB	45.54'LT	T175	1188+39.17EB	74.47'RT
T161	1192+60.25EB	68.37'LT	T176	1188+54.23EB	38.24'RT
T162	1192+53.82EB	169.67'LT	T177	1187+74.31EB	29.94'RT
T163	1193+33.98EB	176.67'LT	T178	1187+72.47EB	44.81'RT
T164	1193+40.06EB	92.58'LT	T179	1187+36.52EB	40.55'RT

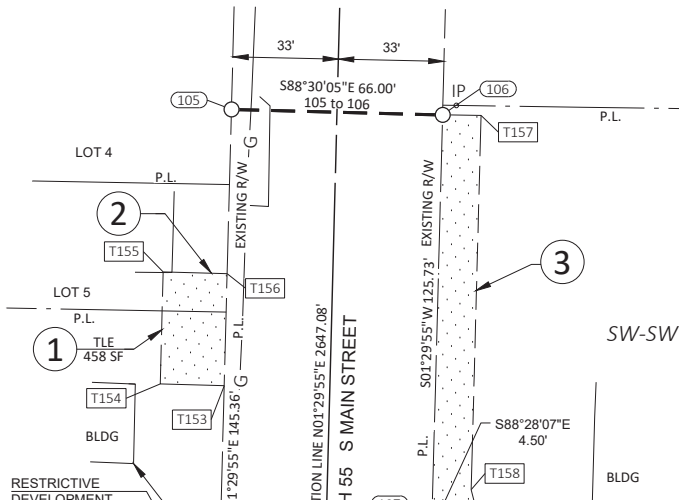

OF

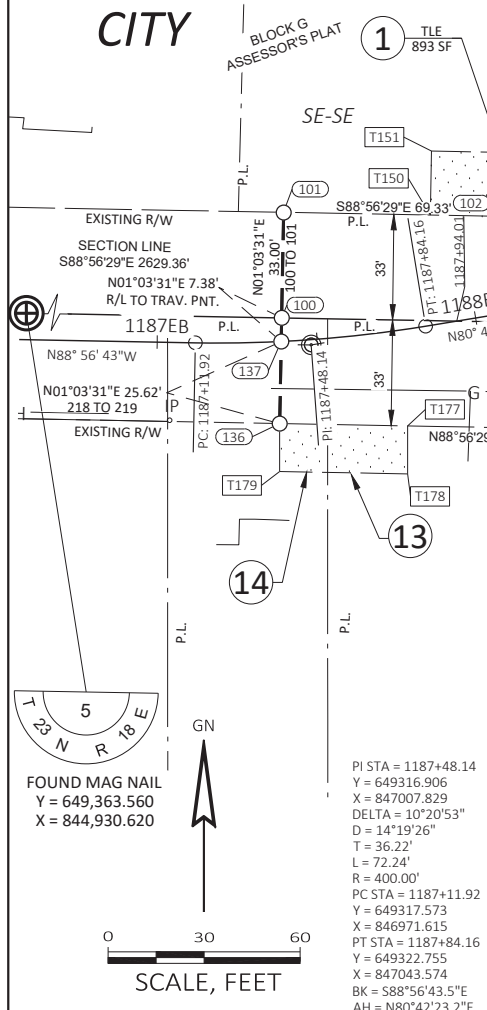
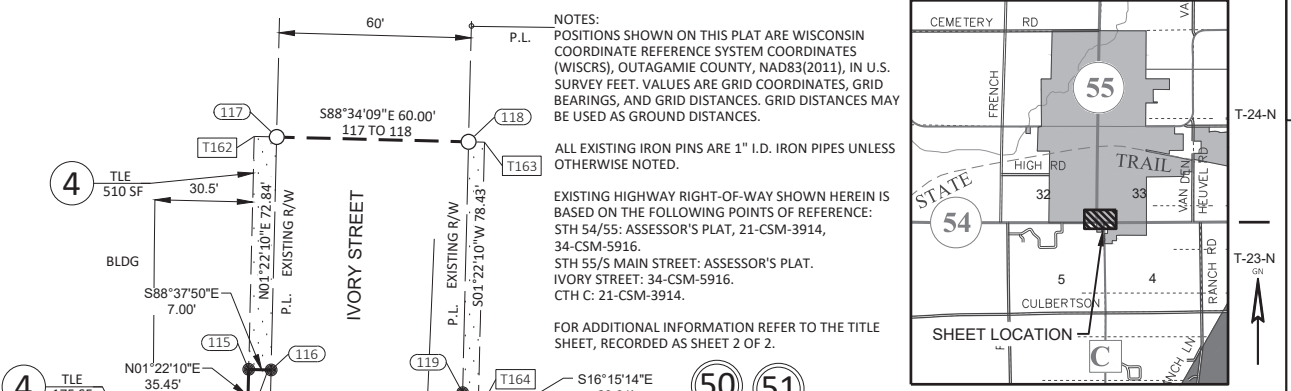
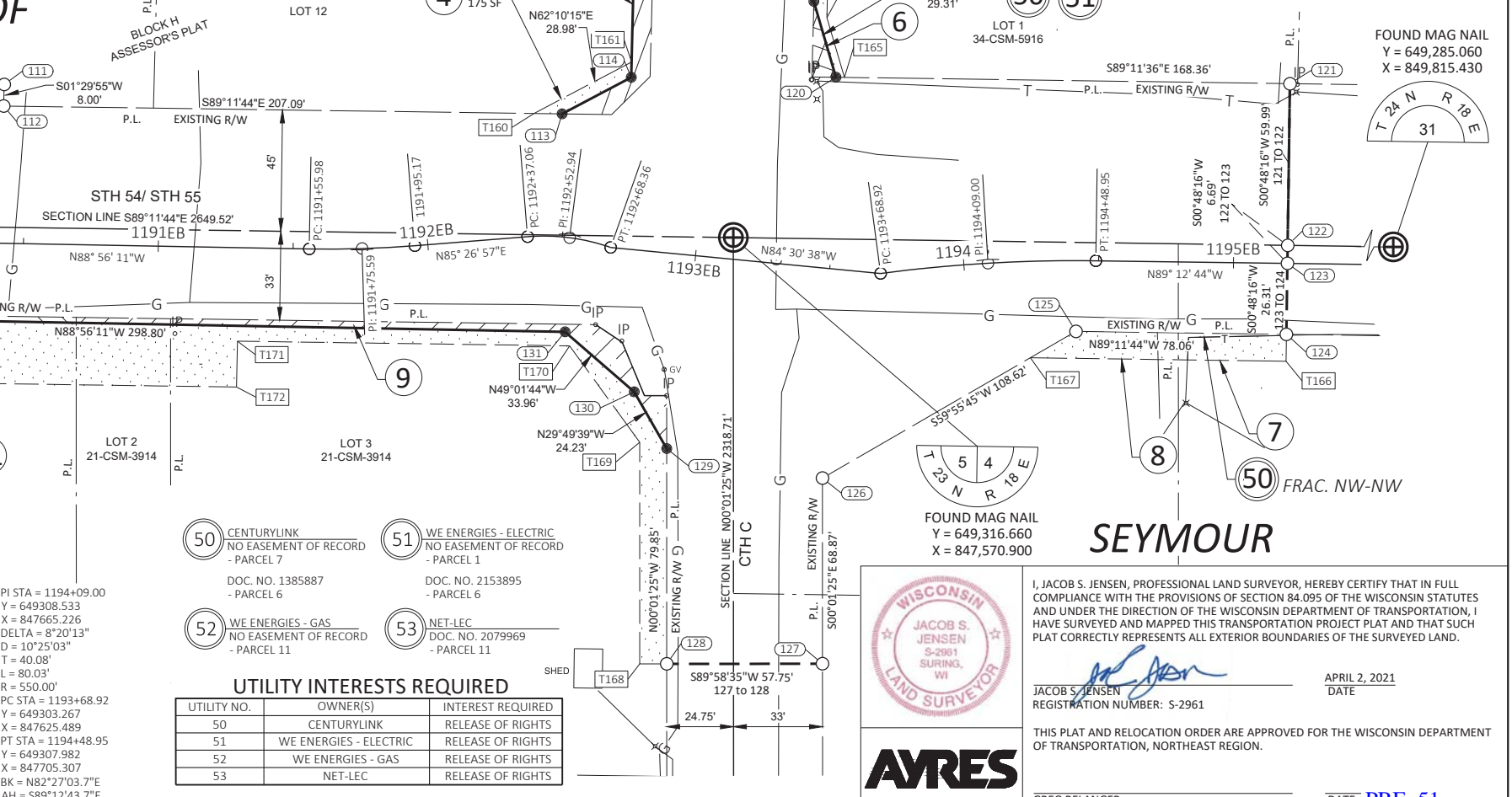

FOUND MAG NAIL Y = 649,363.560 X = 844,930.620	PI STA = 1187+48.14 Y = 649316.906 X = 847007.829 DELTA = 10°20'53" D = 14°19'26" T = 36.22' L = 72.24' R = 400.00' PC STA = 1187+11.92 Y = 649317.573 X = 846971.615 PT STA = 1187+84.16 Y = 649322.755 X = 847043.574 AH = S88°56'43.5"E AH = N80°42'23.2"E	PI STA = 1188+39.17 Y = 649331.638 X = 847091.857 DELTA = 25°10'22" D = 76°23'40" T = 16.75' L = 32.95' R = 75.00' PC STA = 1188+22.42 Y = 649328.934 X = 847081.331 PT STA = 1188+55.37 Y = 649327.056 X = 847113.964 BK = S88°56'43.5"E AH = S74°07'14.5"E	PI STA = 1189+67.58 Y = 649315.871 X = 847225.257 DELTA = 7°43'03" D = 28°38'52" T = 13.49' L = 26.94' R = 200.00' PC STA = 1189+54.09 Y = 649314.306 X = 847211.858 PT STA = 1189+81.03 Y = 649315.622 X = 847238.745 BK = N83°20'18.9"E AH = S88°56'37.7"E	PI STA = 1191+75.59 Y = 649312.011 X = 847433.269 DELTA = 5°36'52" D = 14°19'26" T = 19.61' L = 39.20' R = 400.00' PC STA = 1191+55.98 Y = 649312.375 X = 847413.659 PT STA = 1191+95.17 Y = 649313.567 X = 847452.821 BK = S88°56'10.9"E AH = N85°26'57.2"E	PI STA = 1192+52.94 Y = 649318.151 X = 847510.411 DELTA = 23°54'38" D = 76°23'40" T = 15.88' L = 31.30' R = 75.00' PC STA = 1192+37.06 Y = 649303.267 X = 847494.581 PT STA = 1192+68.36 Y = 649312.886 X = 847525.394 BK = N85°26'57.2"E AH = S70°38'24.6"E	PI STA = 1194+09.00 Y = 649308.533 X = 847665.226 DELTA = 8°20'13" D = 10°25'03" T = 40.08' L = 80.03' R = 550.00' PC STA = 1194+68.92 Y = 649303.267 X = 847625.489 PT STA = 1194+48.95 Y = 649307.982 X = 847705.307 BK = N82°27'03.7"E AH = S89°12'43.7"E
------------------------------------------------------	------------------------------------------------------------------------------------------------------------------------------------------------------------------------------------------------------------------------------------------------------------------------------------------------------------	-----------------------------------------------------------------------------------------------------------------------------------------------------------------------------------------------------------------------------------------------------------------------------------------------------------	-----------------------------------------------------------------------------------------------------------------------------------------------------------------------------------------------------------------------------------------------------------------------------------------------------------	-----------------------------------------------------------------------------------------------------------------------------------------------------------------------------------------------------------------------------------------------------------------------------------------------------------	-----------------------------------------------------------------------------------------------------------------------------------------------------------------------------------------------------------------------------------------------------------------------------------------------------------	-----------------------------------------------------------------------------------------------------------------------------------------------------------------------------------------------------------------------------------------------------------------------------------------------------------

UTILITY INTERESTS REQUIRED		
UTILITY NO.	OWNER(S)	INTEREST REQUIRED
50	CENTURYLINK	RELEASE OF RIGHTS
51	WE ENERGIES - ELECTRIC	RELEASE OF RIGHTS
52	WE ENERGIES - GAS	RELEASE OF RIGHTS
53	NET-LEC	RELEASE OF RIGHTS

WISCONSIN LAND SURVEYOR
JACOB S. JENSEN
 5-2961 SURVING, WI
 APRIL 2, 2021 DATE
 REGISTRATION NUMBER: S-2961
 THIS PLAT AND RELOCATION ORDER ARE APPROVED FOR THE WISCONSIN DEPARTMENT OF TRANSPORTATION, NORTHEAST REGION.
 GREG BELANGER DATE **PRE_51**

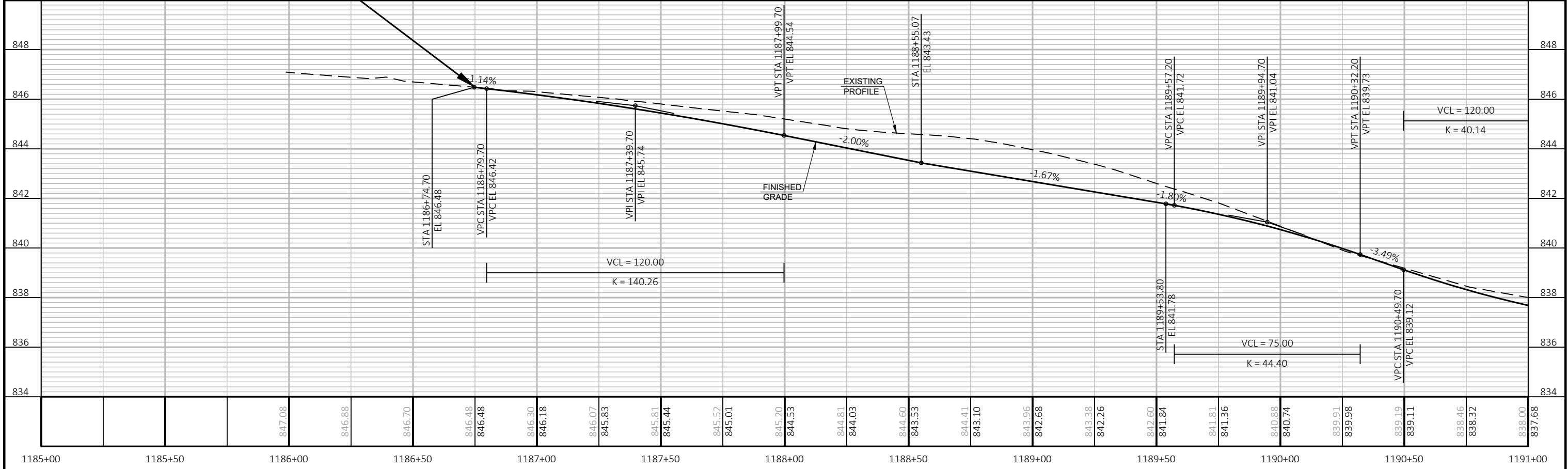
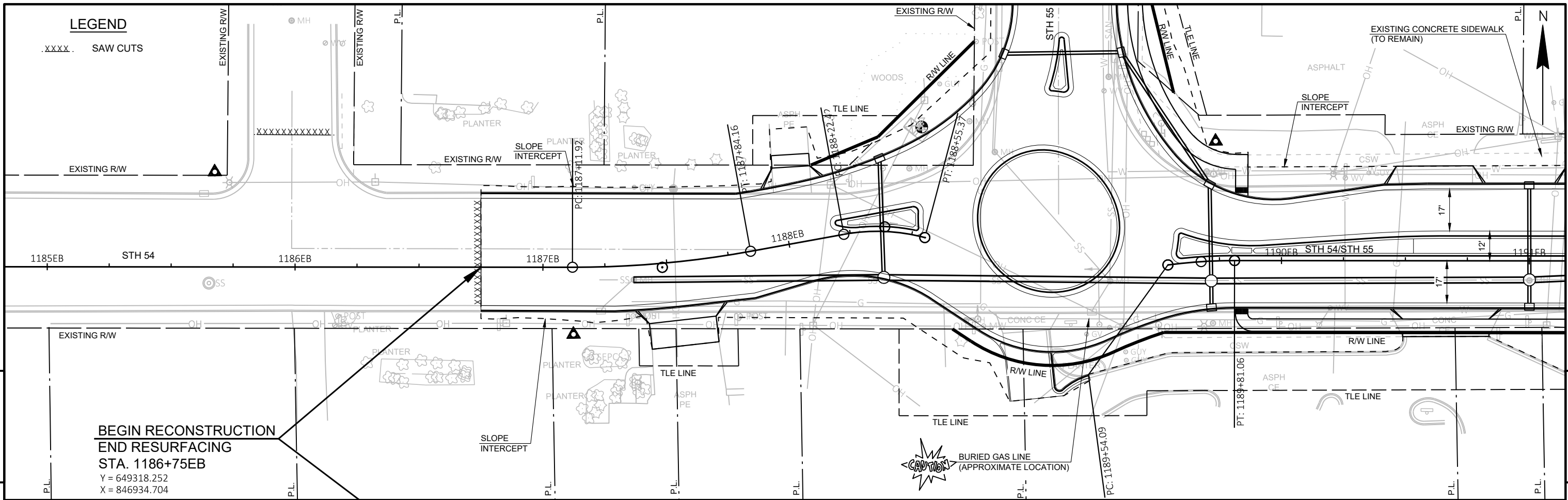

PROJECT NO: 6230-20-71	HWY: STH 54	COUNTY: OUTAGAMIE	PLAN AND PROFILE: STH 54 EASTBOUND	SHEET PRE_53 E
------------------------	-------------	-------------------	------------------------------------	----------------

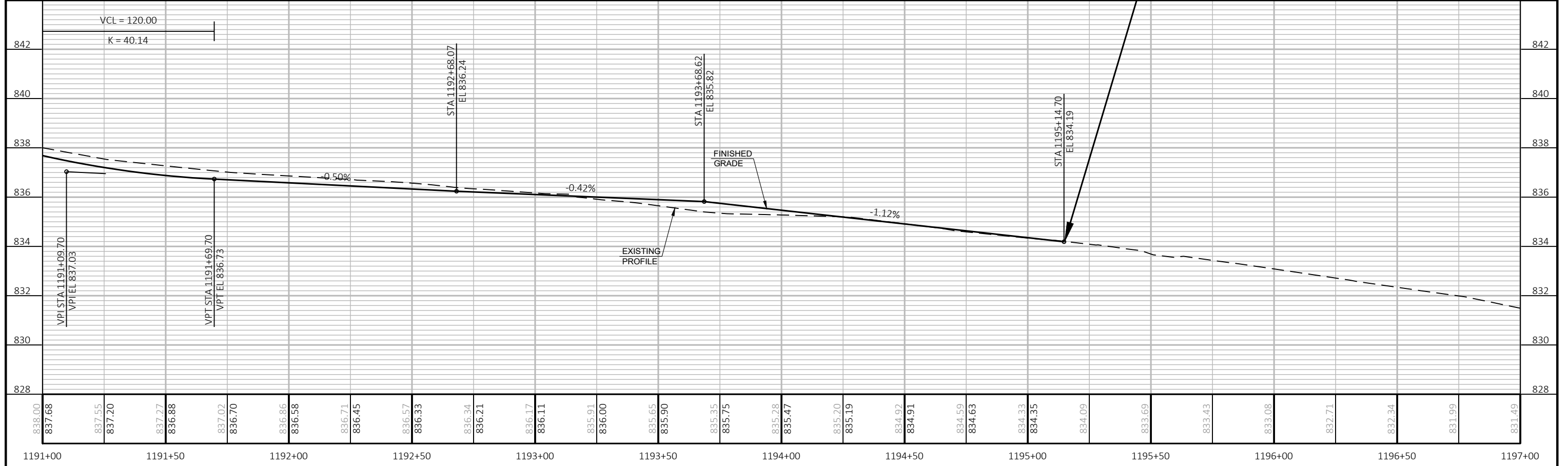
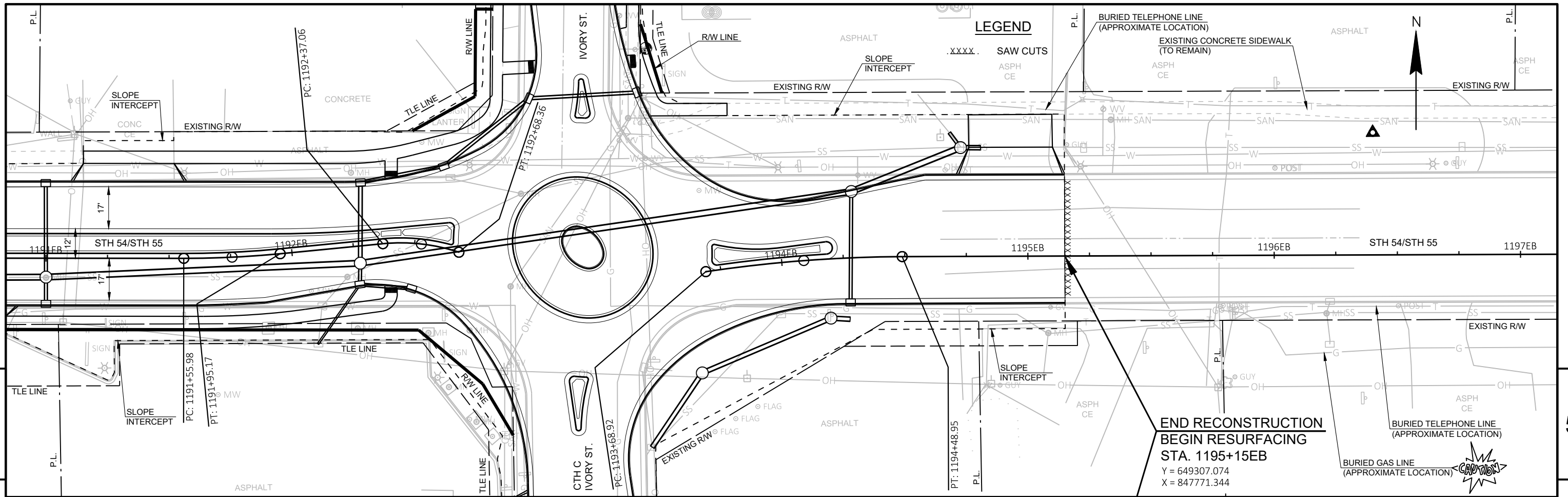

PROJECT NO: 6230-20-71 HWY: STH 54 COUNTY: OUTAGAMIE PLAN AND PROFILE: STH 54 EASTBOUND SHEET PRE_54 E

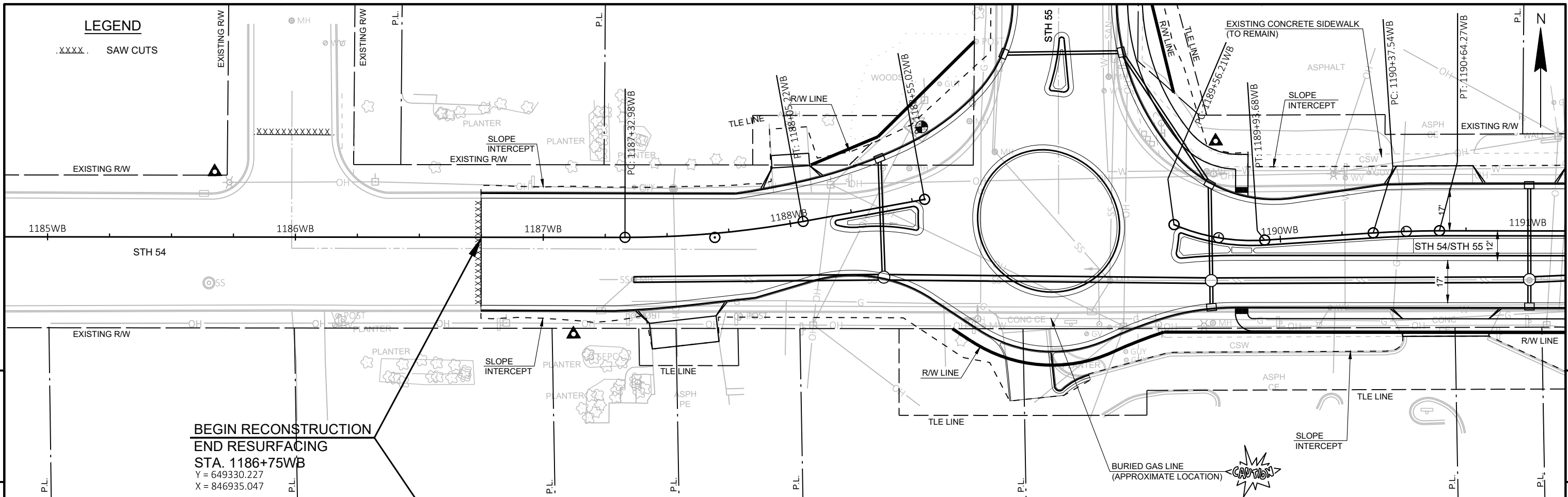

**BEGIN RECONSTRUCTION
END RESURFACING**
STA. 1186+75WB
 Y = 649330.227
 X = 846935.047

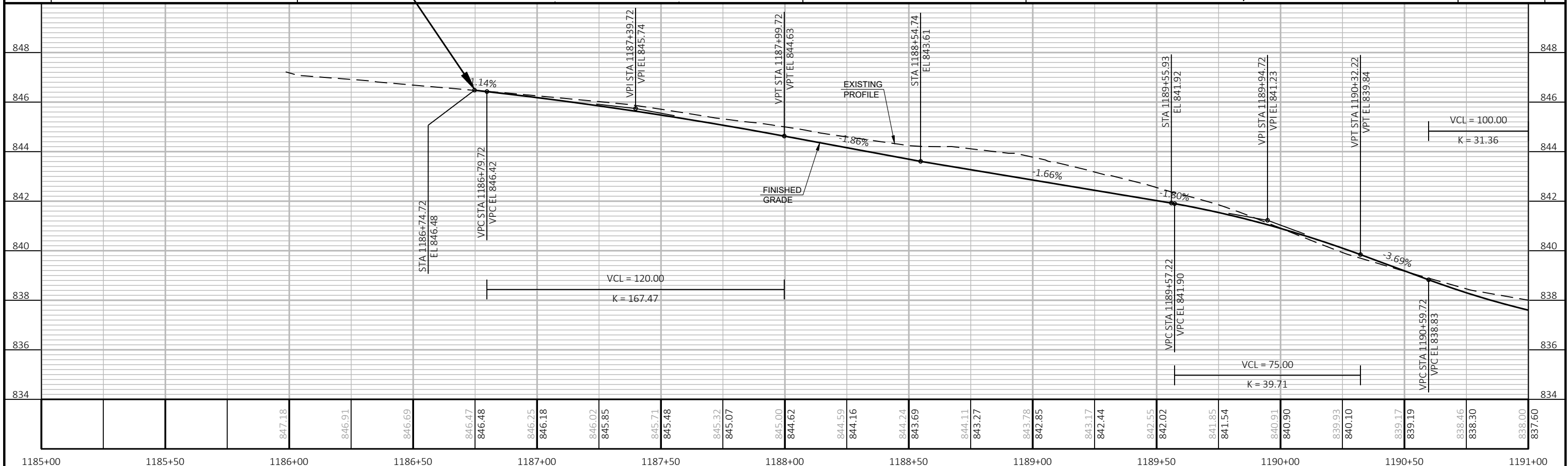

PROJECT NO: 6230-20-71	HWY: STH 54	COUNTY: OUTAGAMIE	PLAN AND PROFILE: STH 54 WESTBOUND	SHEET PRE_55 E
------------------------	-------------	-------------------	------------------------------------	----------------

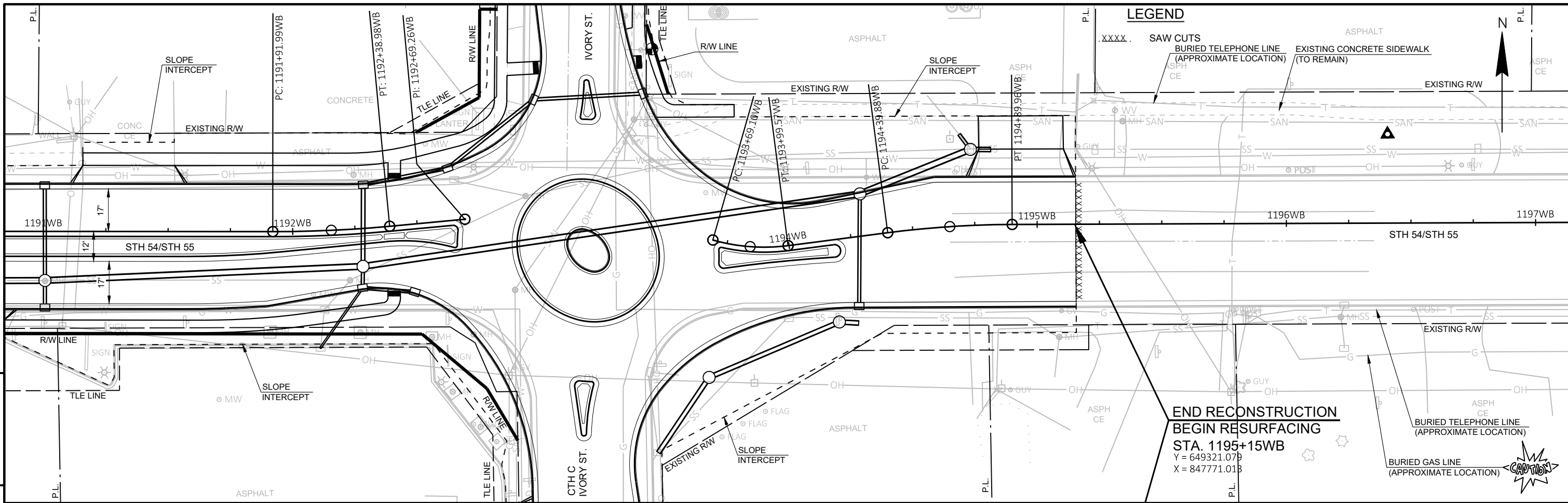

**END RECONSTRUCTION
BEGIN RESURFACING**
 STA. 1195+15WB
 Y = 649321.079
 X = 847771.013

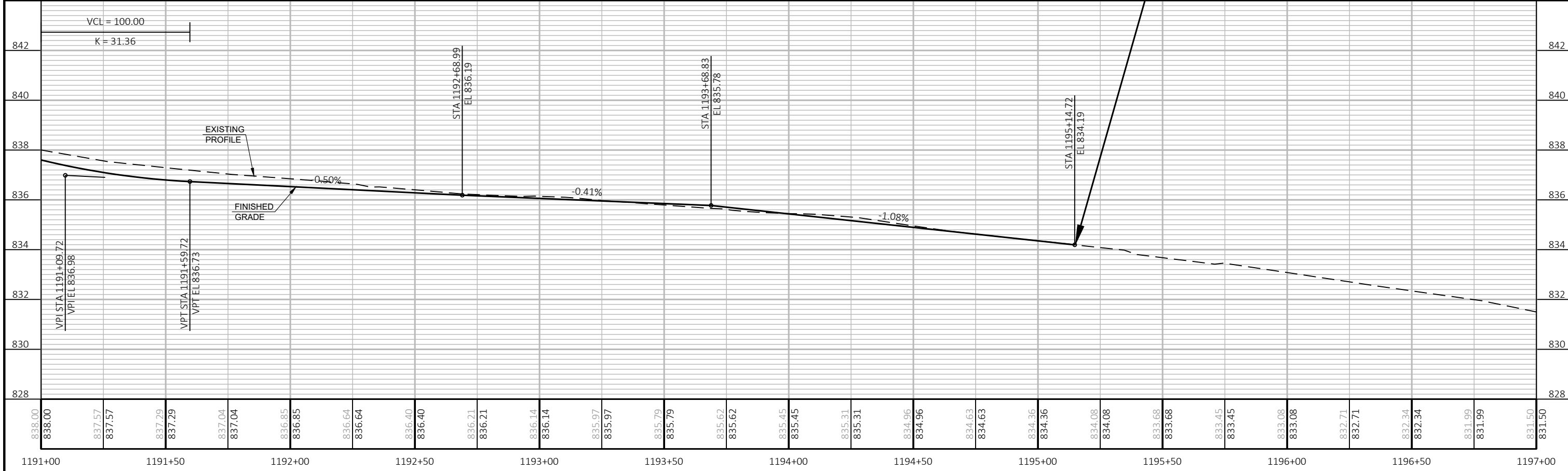

PROJECT NO: 6230-20-71	HWY: STH 54	COUNTY: OUTAGAMIE	PLAN AND PROFILE: STH 54 WESTBOUND	SHEET PRE_56 E
------------------------	-------------	-------------------	------------------------------------	----------------

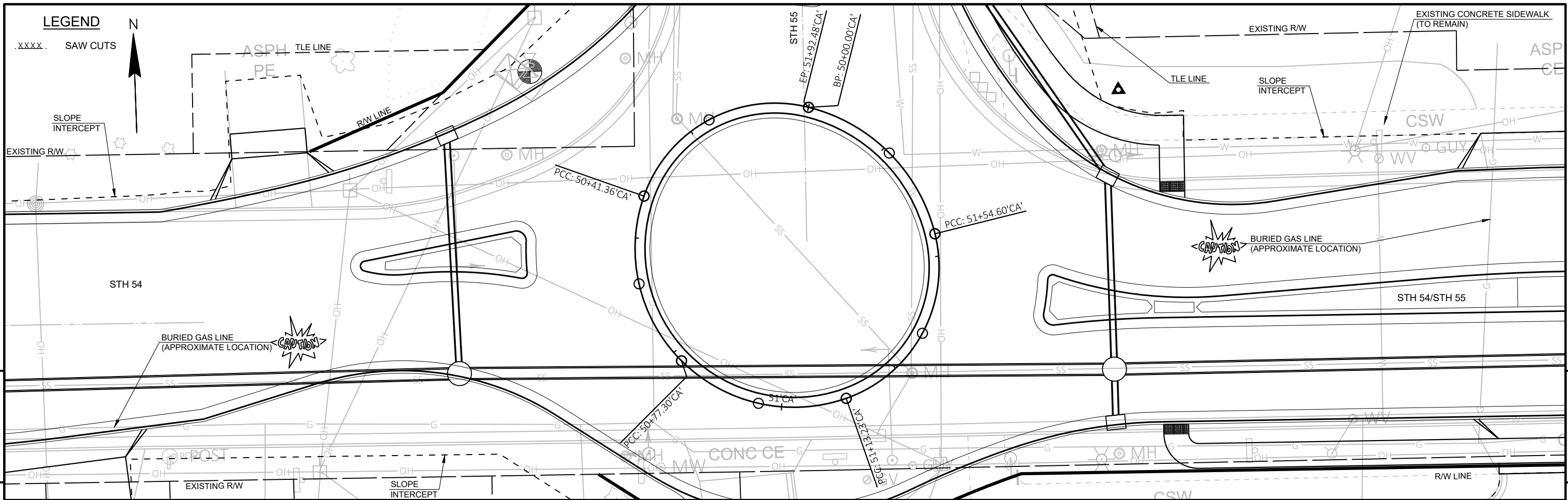

PROJECT NO: 6230-20-71 HWY: STH 54 COUNTY: OUTAGAMIE PLAN AND PROFILE: STH 54/STH 55 ROUNDABOUT CENTER CIRCLE SHEET PRE_57 E

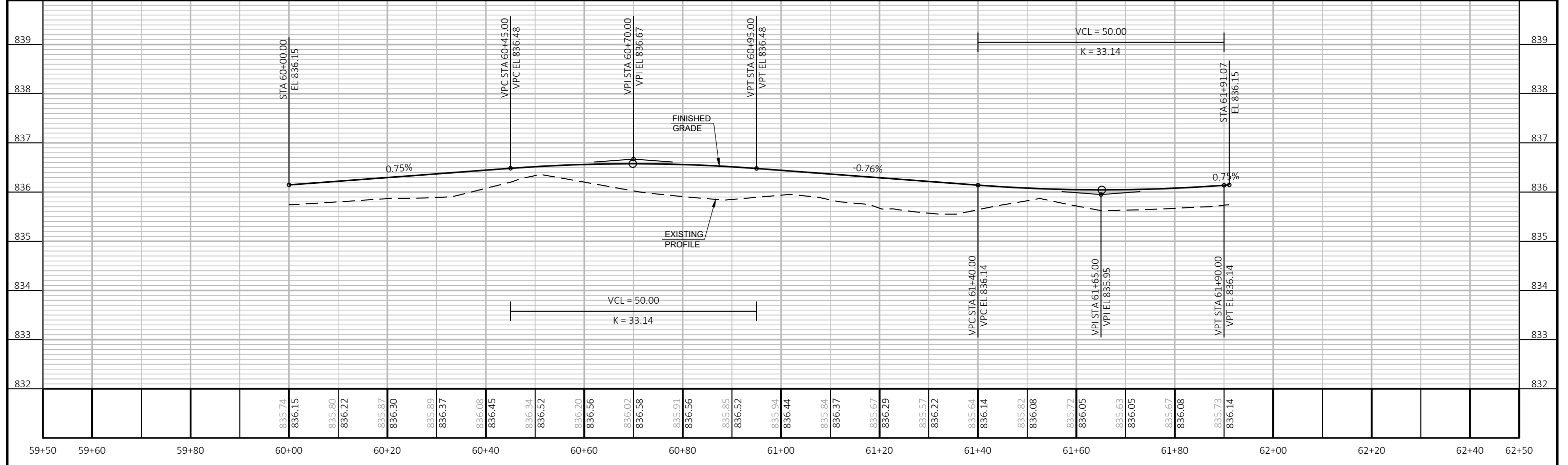
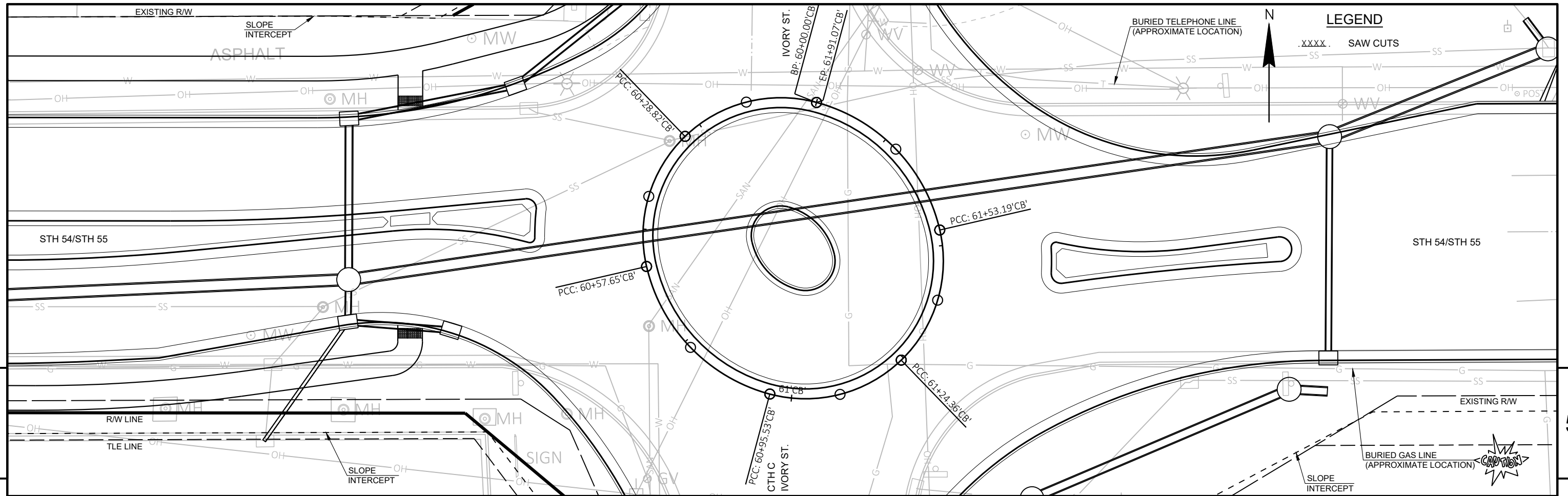

PROJECT NO: 6230-20-71 HWY: STH 54 COUNTY: OUTAGAMIE PLAN AND PROFILE: STH 54/CTH C ROUNDABOUT CENTER CIRCLE SHEET: PRE_58 E

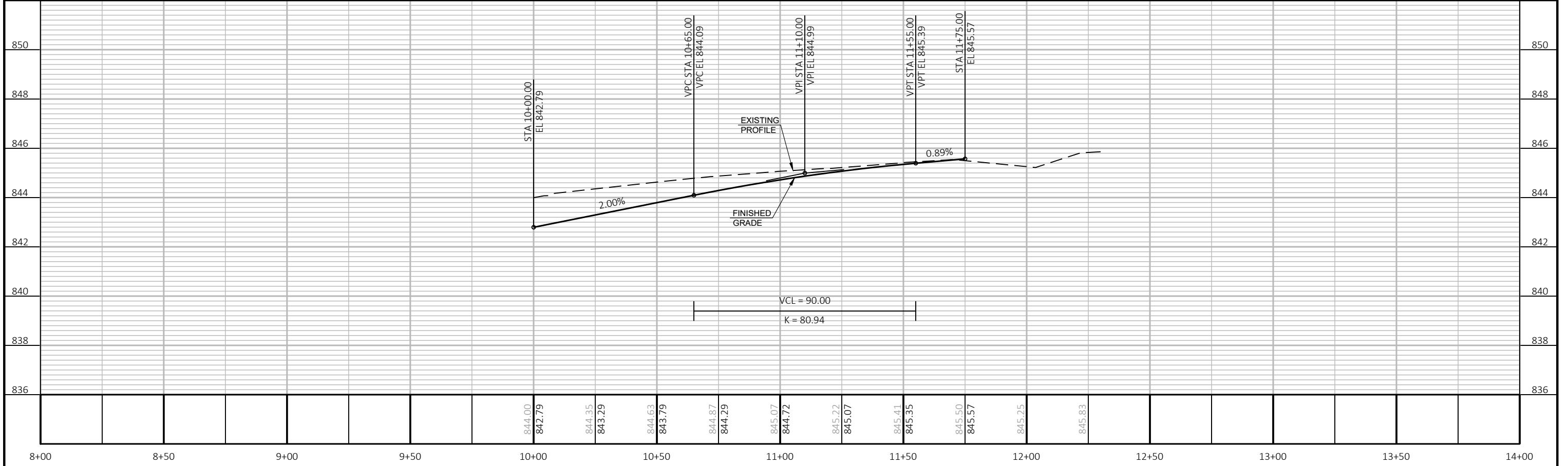
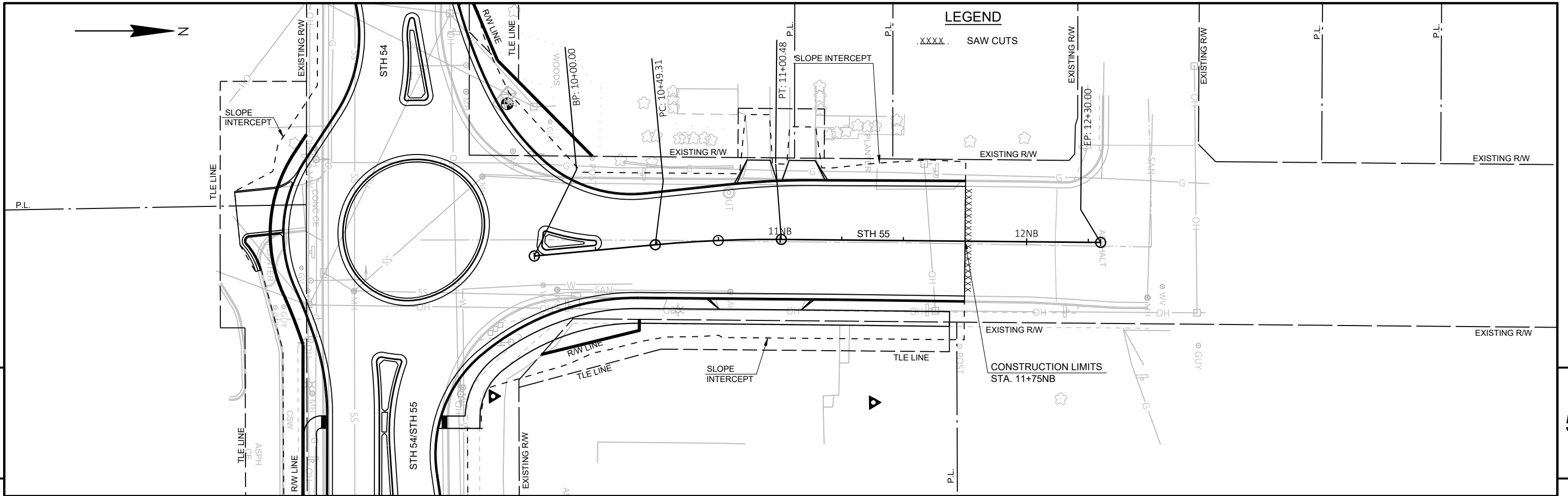

PROJECT NO: 6230-20-71 HWY: STH 54 COUNTY: OUTAGAMIE PLAN AND PROFILE: STH 55 NB SHEET PRE_59 E

LEGEND

.XXXX . SAW CUTS

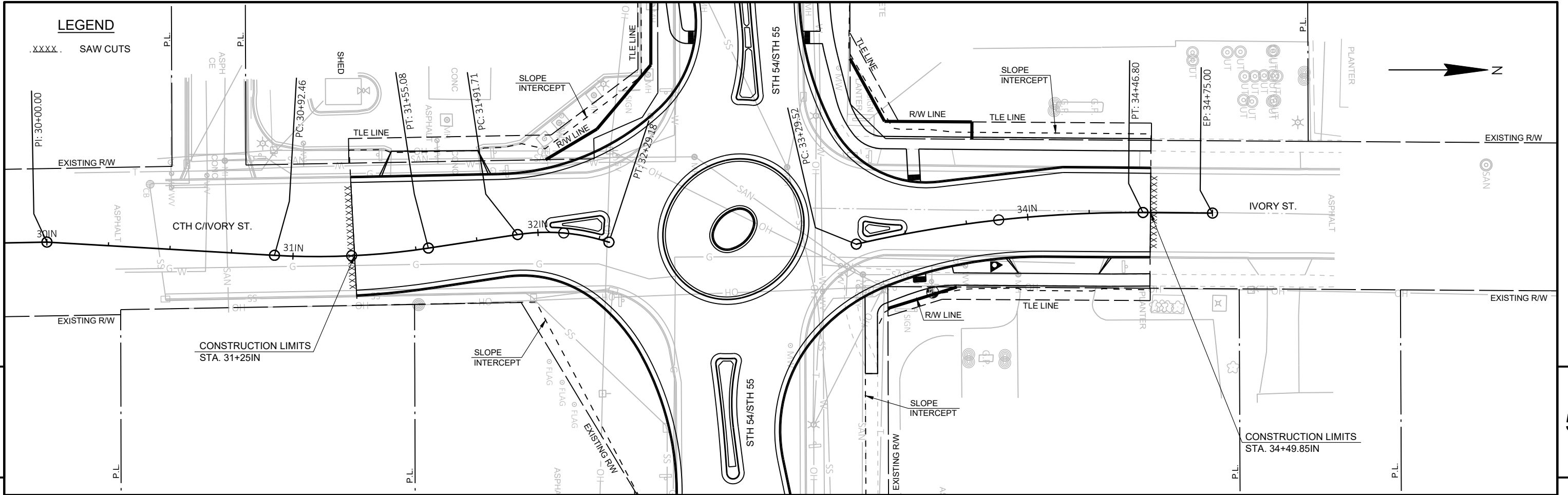

5

5

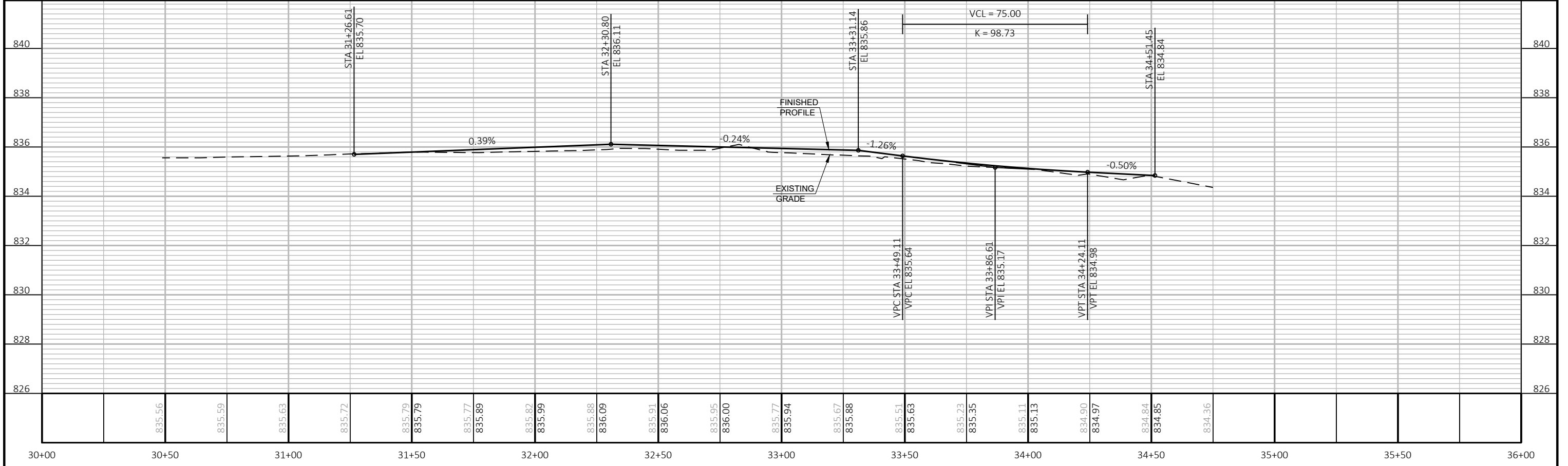

30+00	30+50	31+00	31+50	32+00	32+50	33+00	33+50	34+00	34+50	35+00	35+50	36+00
-------	-------	-------	-------	-------	-------	-------	-------	-------	-------	-------	-------	-------

PROJECT NO: 6230-20-71 HWY: STH 54 COUNTY: OUTAGAMIE PLAN AND PROFILE: CTH C/IVORY ST NB SHEET PRE_60 E