

Meridian Environmental Consulting, LLC

April 8, 2011

Pat Collins
Wisconsin Department of Natural Resources
890 Spruce St.
Baldwin, Wisconsin 54002

Tim Zeichert
Wisconsin Department of Commerce
2715 Post Road
Stevens Point, Wisconsin 54481-6456

Subject: **Change Order: Soil Excavation, Monitoring Wells, Sampling**
Corner Store
100 Tonnar St (Hwy. 25)
Ridgeland, Wisconsin
BRRTS No. 03-17-223007
Commerce No. 54763-9623-02
Meridian No. 05F761

RECEIVED

APR 11 2011

ERS DIVISION
STEVENS POINT

Dear Pat and Tim:

This letter provides a Change Order for the work proposed in our report "Soil and Ground Water Investigation Report with Change Order" dated February 22, 2011.

The Scope of Work includes:

Soil Excavation

The landowner plans to remove the petroleum system in May 2011. We recommend impacted soil (Figure 1) be removed at the same time. We estimate the volume of impacted soil to be 600 tons (40 ft x 35 ft x 8 ft deep). We will coordinate the excavation to occur in conjunction with the removal of the petroleum system (tank, lines, pumps). Petroleum system removal costs will be paid by the landowner.

The excavation will extend into the ground-water table to remove impacted capillary fringe soils.

Confirmation samples will be collected from the sidewalls of the excavation and analyzed for PVOC+Naphthalene.

The excavation will require the removal of MW-2. The well will be abandoned prior to its removal.

Monitoring Wells

The downgradient extent of impacted ground water has not been defined. We recommend four monitoring wells and one piezometer be installed in the locations shown in Figure 2. The monitoring wells will be screened from 5 to 15 feet below grade. The piezometer will be screened from 25 to 30 feet below grade.

MW-2 will be replaced with a monitoring well screened from 5 to 15 feet below grade.

The well locations and elevations will be surveyed.

Ground Water Sampling

The monitoring wells (MW-1, -2R, -3, -4, TMW, four new monitoring wells, piezometer) will be sampled twice (3 months apart). The samples will be analyzed for PVOC+Naphthalene.

The onsite well and the private wells across the street from the site will also be sampled twice (same time as monitoring wells). The samples will be analyzed for PVOC+Naphthalene. This will require a door-to-door meeting with the residents. Village of Ridgeland personnel have offered to assist with this effort.

Report

A report will be prepared which documents the above work. The report will include soil boring logs, monitoring well forms, results of excavation work, confirmation sampling results, and ground water sampling results. Ground water flow maps for each sampling event will be completed.

The report will include our recommendations to achieve Closure with GIS Registry for Soil and Ground Water.

COST ESTIMATE

Attached is a cost estimate for the proposed work using the current U&C Cost Schedule. Included are the results of the commodity bidding for the excavation, trucking, and replacement of the contaminated soil. All other work will adhere to the U&C Cost Schedule.

SCHEDULE

The landowner is removing the tank system in May 2011. The soil excavation will be coordinated with this work. The monitoring wells will be installed shortly after followed by the ground water sampling.

Please contact us with any comments or questions.

Sincerely,
MERIDIAN ENVIRONMENTAL CONSULTING, LLC



Kenneth Shinko, PG
Project Manager

C: Jason Foster
Brad Shipley

FIGURES

Estimated Extent of Impacted Soil

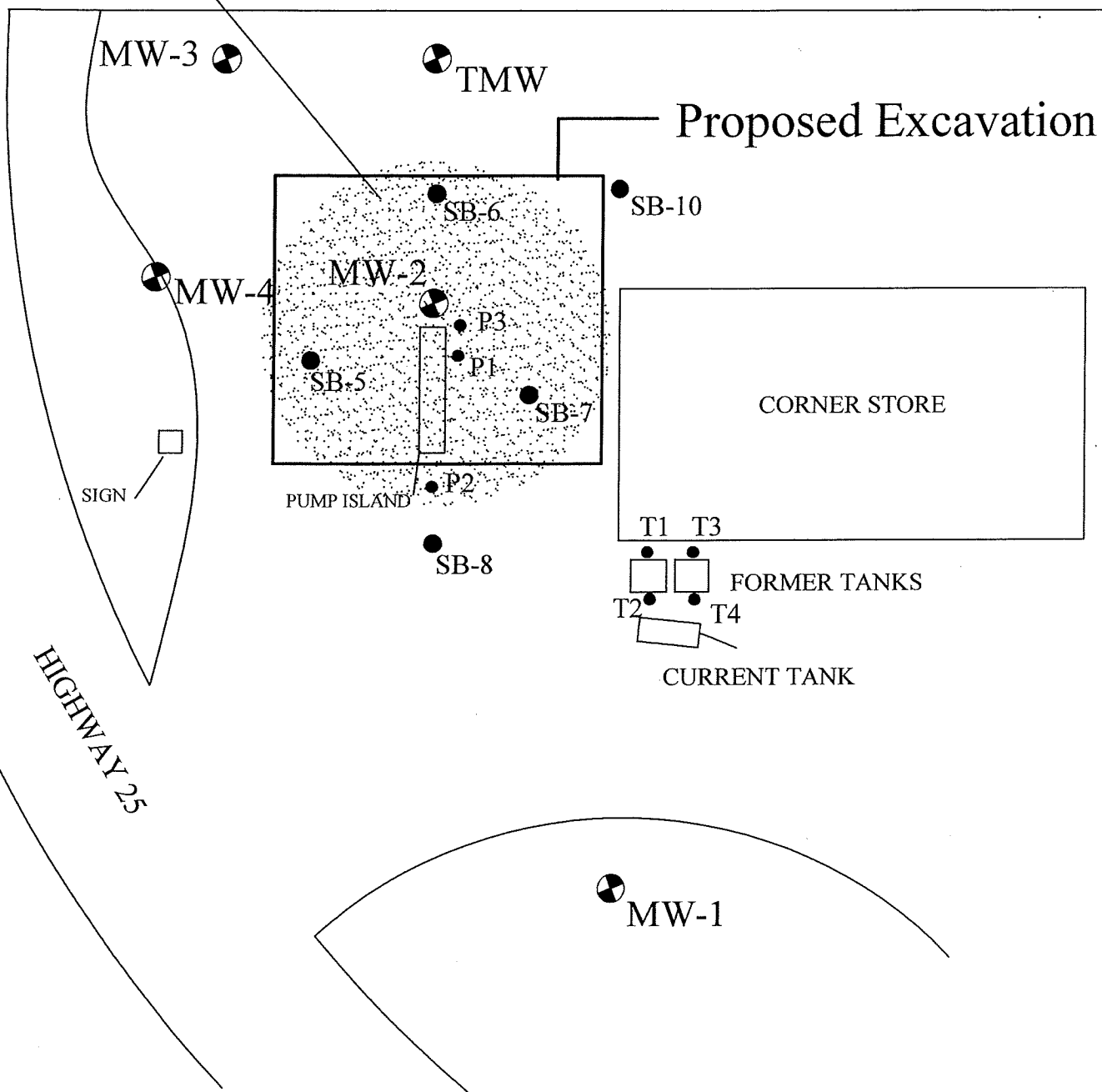

Proposed Excavation

CORNER STORE

T1 T3
FORMER TANKS
T2 T4
CURRENT TANK

HIGHWAY 25

PUMP ISLAND

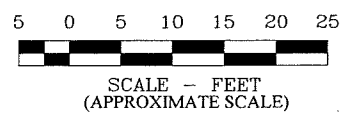
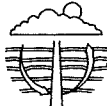

Figure 1
Extent of Impacted Soil
Fosters Corner Store
Ridgeland, Wisconsin

PROJECT NO. 05F761	PREPARED BY KAS	 Meridian Environmental Consulting, LLC
DATE 2/10/2011	REVIEWED BY KAS	

Proposed Wells

(monitoring well/piezometer)

Impacted Ground Water

E MAIN STREET

PRIVATE WELL

CORNER STORE

T1 T3
FORMER TANKS
T2 T4
CURRENT TANK

HIGHWAY 25

PUMP ISLAND

SIGN

MW-3

TMW

SB-6

SB-10

MW-4

MW-2

SB-5

SB-7

P2

SB-8

MW-1

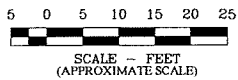

Figure 2
Proposed Monitoring Wells
Fosters Corner Store
Ridgeland, Wisconsin

PROJECT NO. 05F761	PREPARED BY KAS	
DATE 2/10/2011	REVIEWED BY KAS	

CHANGE ORDER

Usual & Customary Standardized Invoice

Commerce #: 54763-96-2302

Vendor Name: Chagne Order

BRRT's #: 03-17-223007

Invoice #: Change Order

Site Name: Corner Store

Invoice Date: February 2011

Site Address: 100 Tonnar St, Ridgeland

Check #: Change Order

Personal information you provide may be used for a secondary purposes [Privacy Law, s. 15.04 (1) (m), Stats.]

TASK CODE/ACTIVITY REFERENCE CODE	TASK DESCRIPTIONS/ACTIVITY REFERENCE CODE DESCRIPTION	UNIT	MAXIMUM REIMBURSEABLE UNIT COST	UNITS INVOICED	UNIT COST CLAIMED	AMOUNT CLAIMED
1 GROUNDWATER SAMPLING						
GS05	Sample Collection	WELL	\$69.00	30.00	\$ 69.00	\$ 2,070.00
GS10	Incremental Sample Collection (natural attenuation)	WELL	\$45.40		\$ -	\$ -
GS15	Incremental Sample Collection (cadmium & lead)	WELL	\$25.00		\$ -	\$ -
GS20	Measure Water Levels (for wells not being sampled)	WELL	\$14.00		\$ -	\$ -
GS25	Primary Mob/Demob	SITE	\$598.20	2.00	\$ 598.20	\$ 1,196.40
GS30	Temp Well Abandonment	WELL	\$25.70		\$ -	\$ -
4 WASTE DISPOSAL						
CONSULTANT SERVICES						
WD05	Consultant Coordination	SITE	\$130.60	1.00	\$ 130.60	\$ 130.60
COMMODITY SERVICES						
WD10	Groundwater Sample and/or Purge	DRUM	\$40.10	1.00	\$ 40.10	\$ 40.10
WD15	Drill Cuttings	DRUM	\$103.00	4.00	\$ 103.00	\$ 412.00
WD17	Landfill Environmental Fee (support documentation must be provided)	ACTUAL COST	ACTUAL COST			
WD20	Free Product	DRUM	\$113.10		\$ -	\$ -
WD25	Primary Mob/Demob	SITE	\$274.00	1.00	\$ 274.00	\$ 274.00
6 LETTER REPORT/ADDENDUM						
LRA05	Letter Report/Addendum	LETTER	\$989.80		\$ 989.80	\$ 989.80
8 WELL ABANDONMENT						
CONSULTANT SERVICES						
WAB05	Coordination	SITE	\$155.10		\$ -	\$ -
WAB10	Water column < 30 ft	FT	\$2.40	15.00	\$ 2.40	\$ 36.00
WAB15	Water column > 30 ft	FT	\$8.40		\$ -	\$ -
WAB20	Bentonite Pellets (50lb bag - 1/4" pellet)	BAG	\$10.30	1.00	\$ 10.30	\$ 10.30
WAB25	Portland Cement (94lb bag)	BAG	\$7.80		\$ -	\$ -
WAB30	Primary Mob/Demob	SITE	\$345.00		\$ -	\$ -
COMMODITY SERVICES						
WAB35	Well Abandonment Mob/Demob	SITE	\$392.90		\$ -	\$ -
WAB40	Well Abandonment (2 inch)	FT	\$5.30		\$ -	\$ -
WAB45	Well Abandonment (4 inch)	FT	\$6.20		\$ -	\$ -
WAB50	Well Abandonment (6 inch)	FT	\$7.60		\$ -	\$ -
10 INITIAL SITE SURVEY - FEATURES AND WELL ELEVATIONS						
CONSULTANT SERVICES						
IS05	Consultant Coordination of Initial Site Survey - Features and Well Elevations	SURVEY	\$111.60		\$ -	\$ -
IS10	Subsequent Surveys	WELL	\$104.90	5.00	\$ 104.90	\$ 524.50
COMMODITY SERVICES						
IS15	Initial Survey	SURVEY	\$1,115.90		\$ -	\$ -
13 DRILLING						
CONSULTANT SERVICES						
13.a CONSULTANT OVERSIGHT DRILLING IN UNCONSOLIDATED SOILS - WITH SOIL SAMPLING						
DR05	For depth interval 0 - 25 ft bgs	FT	\$5.10	70.00	\$ 5.10	\$ 357.00
DR10	For depth interval 26 - 50 ft bgs	FT	\$5.40	5.00	\$ 5.40	\$ 27.00
DR15	For depth interval 51 - 75 ft bgs	FT	\$6.90		\$ -	\$ -
DR20	Primary Mob/Demob	SITE	\$564.80	1.00	\$ 564.80	\$ 564.80
13.b CONSULTANT OVERSIGHT DRILLING IN UNCONSOLIDATED SOILS - WITHOUT SOIL AND/OR GROUNDWATER SAMPLING						
DR25	Consultant Oversight	FT	\$1.50	15.00	\$ 1.50	\$ 22.50

TASK CODE/ACTIVITY REFERENCE CODE	TASK DESCRIPTIONS/ACTIVITY REFERENCE CODE DESCRIPTION	UNIT	MAXIMUM REIMBURSEABLE UNIT COST	UNITS INVOICED	UNIT COST CLAIMED	AMOUNT CLAIMED
DR30	Primary Mob/Demob	SITE	\$481.10		\$ -	\$ -
13.c	CONSULTANT OVERSIGHT DRILLING IN BEDROCK					
DR35	Consultant Oversight	FT	\$5.90		\$ -	\$ -
DR40	Primary Mob/Demob	SITE	\$564.80		\$ -	\$ -
	COMMODITY SERVICES					
13.d	DRILLING IN UNCONSOLIDATED SOILS - WITH SOIL SAMPLING					
DR45	0 - 25 ft bgs	FT	\$15.90	70.00	\$ 15.90	\$ 1,113.00
DR50	26 - 50 ft bgs	FT	\$17.50	5.00	\$ 17.50	\$ 87.50
DR55	51 - 75 ft bgs	FT	\$20.50		\$ -	\$ -
13.e	DRILLING IN UNCONSOLIDATED SOILS - WITHOUT SOIL AND/OR GROUNDWATER SAMPLING					
DR60	Drilling in Unconsolidated Soils	FT	\$11.40	15.00	\$ 11.40	\$ 171.00
13.f	DRILLING IN BEDROCK					
DR65	Drilling in Bedrock	FT	\$31.60		\$ -	\$ -
DR70	Bedrock Drilling Setup Charge	EACH	\$154.30		\$ -	\$ -
DR75	Air Compressor	DAY	\$406.10		\$ -	\$ -
14	MONITORING WELL INSTALLATION					
	CONSULTANT SERVICES					
	CONSULTANT OVERSIGHT MONITORING WELL INSTALLATION					
MWI05	0 - 25 ft bgs	FT	\$3.70	85.00	\$ 3.70	\$ 314.50
MWI10	26 - 75 ft bgs	FT	\$2.60	5.00	\$ 2.60	\$ 13.00
	COMMODITY SERVICES					
MWI15	2 inch PVC Casing	FT	\$15.90	90.00	\$ 15.90	\$ 1,431.00
MWI20	Well Development	WELL	\$140.60	5.00	\$ 140.60	\$ 703.00
MWI25	Mob/Demob (For development of grout or slurry sealed wells)	SITE	\$522.50		\$ -	\$ -
15	MISCELLANEOUS DRILLING ACTIVITIES AND SUPPLIES					
MDT05	Drill Rig Mob/Demob (includes decontamination)	MOB/DEMOB	\$917.50	917.50	\$ 1.00	\$ 917.50
MDT10	Well Cover/flushmount	EACH	\$193.00	193.00	\$ 5.00	\$ 965.00
MDT15	Stickup Well Cover	EACH	\$156.10		\$ -	\$ -
MDT20	Bumper Guard Posts	EACH	\$66.00		\$ -	\$ -
MDT21	Drum 55-gallon DOT steel	DRUM	\$52.50	5.00	\$ 52.50	\$ 262.50
MDT25	Commodity service provider (drilling & direct push) Per Diem (includes meals and overnight stay per person, maximum of 2 persons)	EACH	\$193.60		\$ -	\$ -
MDT30	Well Repair (Department approval is required prior to conducting this activity.)	WELL	\$80.40		\$ -	\$ -
MDT35	Borehole Abandonment	FT	\$5.20		\$ -	\$ -
MDT40	Concrete Penetration	EACH	\$69.40		\$ -	\$ -
MDT41	Private Utility Locate	EACH	\$111.60	111.60	\$ 1.00	\$ 111.60
MDT45	Pad Locks	EACH	\$7.60		\$ -	\$ -
20	SOIL BORING/MONITORING WELL PERMITS					
SBMWP05	Soil Boring/Monitoring Well Permit	PERMIT	\$234.40	1.00	\$ 234.40	\$ 234.40
SBMWP10	Permit Fee (copy of permit & fee receipt required)	PERMIT FEE	PERMIT FEE		\$ -	\$ -
21	ACCESS AGREEMENTS					
AA05	Access Agreements	PROPERTY	\$382.80		\$ -	\$ -
24	LIMITED SOIL EXCAVATION					
	CONSULTANT SERVICES					
LSE05	Consultant Oversight for Limited Soil Excavation	TON	\$4.70	600.00	\$ 4.70	\$ 2,820.00
LSE10	Mob/Demob	SITE	\$792.30	1.00	\$ 792.30	\$ 792.30
	COMMODITY SERVICES					
LSE13	Laboratory	LAB SCHEDULE	See Lab Schedule Task 24 total		\$ -	\$ 274.40
LSE15	Limited Soil Excavation	TON	\$47.00	600.00	\$ 33.75	\$ 20,250.00
LSE16	Landfill Environmental Fee (support documentation must be provided)	ACTUAL COST	ACTUAL COST			
33	SCHEDULE OF LABORATORY MAXIMUMS					\$ 867.00
34	CONSULTANT INCREMENTAL MOB/DEMOB					
IMD05	Incremental Mob/Demob	SITE	\$273.50	1.00	\$ 273.50	\$ 273.50
	CAP MAINTENANCE					
	PLAN		\$304.80		\$ -	
36	CHANGE ORDER REQUEST (includes cost cap exceedence requests)					
COR05	Change Order Request	CHANGE ORDER	\$363.60	1.00	\$ 363.60	\$ 363.60
TOTAL AMOUNT CLAIMED						\$ 38,619.80

Effective Schedule Date: January 2011 to June 2011--Schedule #9

MATRIX	ANALYTE REFERENCE CODE	REIMBURSABLE ANALYTE	UNITS	MAXIMUM REIMBURSABLE UNIT COST	UNITS INVOICED	UNIT COST CLAIMED	AMOUNT CLAIMED TASK 33	AMOUNT CLAIMED TASK 24	
AIR	A1	Benzene	SAMPLE	\$42.80		\$ -	\$ -		
	A2	BETX	SAMPLE	\$47.10		\$ -	\$ -		
	A3	GRO	SAMPLE	\$43.90		\$ -	\$ -		
	A4	VOC's	SAMPLE	\$68.50		\$ -	\$ -		
WATER	W1	GRO/PVOC	SAMPLE	\$27.80		\$ -	\$ -		
	W2	PVOC	SAMPLE	\$25.70		\$ -	\$ -		
	W3	PVOC + 1,2 DCA	SAMPLE	\$41.70		\$ -	\$ -		
	W4	PVOC + Naphthalene	SAMPLE	\$28.90	30	\$ 28.90	\$ 867.00		
	W5	VOC	SAMPLE	\$68.50		\$ -	\$ -		
	W6	PAH	SAMPLE	\$69.50		\$ -	\$ -		
	W7	Lead	SAMPLE	\$11.80		\$ -	\$ -		
	W8	Cadmium	SAMPLE	\$12.90		\$ -	\$ -		
	W9	Hardness	SAMPLE	\$11.80		\$ -	\$ -		
	W10	BOD, Total	SAMPLE	\$22.50		\$ -	\$ -		
	W11	Nitrate	SAMPLE	\$10.70		\$ -	\$ -		
	W12	Total Kjeldahl	SAMPLE	\$19.30		\$ -	\$ -		
	W13	Ammonia	SAMPLE	\$16.10		\$ -	\$ -		
	W14	Sulfate	SAMPLE	\$9.70		\$ -	\$ -		
	W15	Iron	SAMPLE	\$9.70		\$ -	\$ -		
	W16	Manganese	SAMPLE	\$9.70		\$ -	\$ -		
	W17	Alkalinity	SAMPLE	\$9.70		\$ -	\$ -		
	W18	Methane	SAMPLE	\$43.90		\$ -	\$ -		
	W19	Phosphorous	SAMPLE	\$17.20		\$ -	\$ -		
	W20	VOC Method 524.2	SAMPLE	\$167.90		\$ -	\$ -		
	W21	EDB Method 504	SAMPLE	\$90.90		\$ -	\$ -		
SOILS	S1	GRO	SAMPLE	\$23.60		\$ -	\$ -	\$0.00	\$23.60
	S2	DRO	SAMPLE	\$28.90		\$ -	\$ -	\$0.00	\$28.90
	S3	GRO/PVOC	SAMPLE	\$26.80		\$ -	\$ -	\$0.00	\$26.80
	S4	PVOC	SAMPLE	\$24.60		\$ -	\$ -	\$0.00	\$24.60
	S5	PVOC + 1,2 DCA + Naphthalene	SAMPLE	\$47.10		\$ -	\$ -	\$0.00	\$47.10
	S6	PVOC + Naphthalene	SAMPLE	\$34.30		\$ -	\$ -	\$ 274.40	\$34.30
	S7	VOC	SAMPLE	\$68.50		\$ -	\$ -	\$0.00	\$68.50
	S8	SPLP Extraction VOC only	SAMPLE	\$48.20		\$ -	\$ -	\$0.00	\$48.20
	S9	PAH	SAMPLE	\$69.50		\$ -	\$ -	\$0.00	\$69.50
	S10	Lead	SAMPLE	\$11.80		\$ -	\$ -	\$0.00	\$11.80
	S11	Cadmium	SAMPLE	\$13.90		\$ -	\$ -		
	S12	Free Liquid	SAMPLE	\$10.70		\$ -	\$ -		
	S13	Flash Point	SAMPLE	\$24.60		\$ -	\$ -		
	S14	Grain Size - dry	SAMPLE	\$40.70		\$ -	\$ -		
	S15	Grain Size - wet	SAMPLE	\$54.60		\$ -	\$ -		
	S16	Bulk Density	SAMPLE	\$12.90		\$ -	\$ -		
	S17	Permeability	SAMPLE	\$39.60		\$ -	\$ -		
	S18	Nitrogen as Total Kjeldahl	SAMPLE	\$19.30		\$ -	\$ -		
	S19	Nitrogen as Ammonia	SAMPLE	\$16.10		\$ -	\$ -		
	S20	% Organic Matter	SAMPLE	\$27.80		\$ -	\$ -		
	S21	TOC as NPOC	SAMPLE	\$54.60		\$ -	\$ -		
	S22	Soil Moisture Content	SAMPLE	\$6.50		\$ -	\$ -		
	S23	Air Filled Porosity	SAMPLE	\$24.60		\$ -	\$ -		
	S24	% Total Solids	SAMPLE	\$6.50		\$ -	\$ -		
	S25	Field Capacity	SAMPLE	\$26.80		\$ -	\$ -		
	S26	TCLP Lead	SAMPLE	\$79.20		\$ -	\$ -		
	S27	Cation Exchange (Ca, MG, & K)	SAMPLE	\$25.70		\$ -	\$ -		
	S28	TCLP Cadmium	SAMPLE	\$79.20		\$ -	\$ -		
	S29	TCLP Benzene	SAMPLE	\$79.20		\$ -	\$ -		
	LNAPL Fluid Property Suite	LFPS01	Viscosity	SAMPLE	\$534.60		\$ -	\$ -	
Density			SAMPLE						
Interfacial tension I (LNAPL/water [dyne/cm])			SAMPLE						
Interfacial tension II (LNAPL/air [dyne/cm])			SAMPLE						
Interfacial tension III (water/air [dyne/cm])			SAMPLE						
TASK 33 TOTAL					\$	867.00			
TASK 24 TOTAL					\$		274.40		
TOTAL LAB CHARGES						\$		1,141.40	

BIDS

Bid Comparison

Ridgeland, Wisconsin
Meridian No. 05F761

Task (see Bid Specs)	Units	#Units	Matson				Antczak				Wirth			
			Veolia Landfill - Eau Claire		Timberline Trail Landfill - Bruce		Veolia Landfill - Eau Claire		Timberline Trail Landfill - Bruce		Veolia Landfill - Eau Claire		Timberline Trail Landfill - Bruce	
			Cost/Unit	Cost	Cost/Unit	Cost	Cost/Unit	Cost	Cost/Unit	Cost	Cost/Unit	Cost	Cost/Unit	Cost
Mob/demob	job	1	0	0	0	0	1750	1750	1150	1150	0	0	0	0
Excavate and Replace Contaminated Soil (finish with 6 inch layer of crushed gravel)	tons	600	5.27	3162	5.27	3162	10.42	6252	9.49	5694	9.75	5850	9.75	5850
Transport Contaminated Soil to Landfill (actual tonnage will vary) (disposal costs not part of Bid)	tons	600	13.87	8322	13.87	8322	10.9	6540	6.75	4050	9	5400	9	5400
			Total:	11484	Total:	11484	Total:	14542	Total:	10894	Total:	11250	Total:	11250
Landfill	tons	600	15	9000	22	13200	15	9000	22	13200	15	9000	22	13200
GRAND TOTAL				\$20,484		\$24,684		\$23,542		\$24,094		\$20,250		\$24,450
Price Per Ton				\$34.14		\$41.14		\$39.24		\$40.16		\$33.75		\$40.75

SELECTED

Ken Shimko

Veolia Landfill - Eau Claire

From: <James.Davis@veoliaes.com>
To: "Ken Shimko" <kshimko@charter.net>
Sent: Friday, March 18, 2011 8:28 AM
Subject: Re: Soil disposal from Ridgeland

Good Morning Ken,
Thanks for the opportunity to bid your upcoming project in Ridgeland. We will have the \$70.00 profile fee and disposal of \$15.00 per ton. Please let me know if there is anything else I can do.

Thanks again and have a great day!

James Davis
Environmental Consultant
Veolia ES Seven Mile Creek Landfill, LLC
8001 Olson Dr
Eau Claire, WI 54703
Tel: 715-830-0284 Fax: 715-830-0285
Cell: 715-225-3434
E-mail: james.davis@veoliaes.com
www.VeoliaES.com

Service First. Safety Always.

This e-mail message from Veolia ES Seven Mile Creek Landfill, LLC is for the sole use of the intended recipient (s) and may contain confidential and privileged information. Any unauthorized review, use, disclosure or distribution is prohibited. If you are not the intended recipient, please communicate with the sender by reply e-mail and destroy all copies of the original message and delete same from all computers.

"Ken Shimko" <kshimko@charter.net>

To <Undisclosed-Recipient:, >

cc

03/17/2011 05:10 PM

Subject Soil disposal from Ridgeland

Hello.

I am planning a soil excavation at a petroleum site in Ridgeland. We estimate 600 tons of soil will be removed...the actual number will vary.

Can you please tell me your disposal rate?

We are planning to bring these soils in May.

Thanks

Timberline Trail Landfill
Waste Mgmt. - Bruce

Ken Shimko

From: "Lance, Tom P" <TLance2@wm.com>
To: "Ken Shimko" <kshimko@charter.net>
Sent: Thursday, April 07, 2011 11:31 AM
Attach: BIO104258WI- Profile.pdf; BIO104258WI- Analytical.pdf
Subject: FW: BIO104258WI- Fosters Corner Store

The bio pad rate at Timberline Trail is \$22.00/ton + onetime profile fee of \$50.00. No other fees will apply.

From: Lance, Tom P
Sent: Thursday, April 07, 2011 10:46 AM
To: 'Ken Shimko'
Subject: FW: BIO104258WI- Fosters Corner Store

Ken, sorry I missed this email. Your profile has been approved. Let me know if you choose our site and I will set up the paperwork for payments. Thanks

From: McMahon, Ashley
Sent: Tuesday, April 05, 2011 10:21 AM
To: Lance, Tom P
Subject: BIO104258WI- Fosters Corner Store

Hi Tom,

This profile has been approved. Have you issued an Exhibit A for the 600 tons of petroleum contaminated soil going for bioremediation @ Timberline Trail?

Let me know.

Ashley McMahon
Waste Management
Technical Service Representative
Phone: (262) 250-8758
Fax: (866) 800-2591
amcmahol@wm.com

Waste Management recycles enough paper every year to save 41 million trees. Please recycle any printed emails.

2711 N. Elco Road • Fall Creek, WI 54742 • (715) 832-6608 • Fax (715) 832-6797

Bid Form: Remove, Replace, Transport Contaminated Soil

Ridgeland, Wisconsin
Meridian No. 05F761

Due: April 6, 2011

Contact: Ken Shimko
715-832-6608
715-579-0723 cell

Task (see Bid Specs)	Units	#Units	Veolia Landfill - Eau Claire		Timberline Trail Landfill - Bruce	
			Cost/Unit	Cost	Cost/Unit	Cost
Mob/demob	job	1	0	0.00	0	0.00
Excavate and Replace Contaminated Soil (finish with 6 Inch layer of crushed gravel)	tons	600	9.75	5850.00	9.75	5850.00
Transport Contaminated Soil to Landfill (actual tonnage will vary) (disposal costs not part of Bid)	tons	600	9.00	5400.00	9.00	5400.00
			Total:	11,250.00	Total:	11,250.00

Please provide cost for both Landfill options

***NOTE: ACTUAL TONNAGE MAY BE MORE OR LESS THAN 600 TONS ***

Name: Craig Wirth
 Signature: Craig Wirth
 Company: Wirth Bros. Exc.
 Address: 109 Elliott St
Ridgeland, Wis. 54763
 Telephone: 715-949-1266
 Email: cwirth@chibardna.net

Date: April 6, 2011

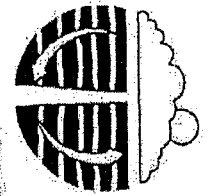

Meridian Environmental Consulting, LLC



Meridian Environmental Consulting, LLC

Bid Form: Remove, Replace, Transport Contaminated Soil

Ridgeland, Wisconsin
Meridian No. 05F761

Contact: **Ken Shimko**
715-832-6608
715-579-0723 cell

Due: April 6, 2011

Task (see Bid Specs)	Units	#Units	Veolia Landfill - Eau Claire		Timberline Trail Landfill - Bruce	
			Cost/Unit	Cost	Cost/Unit	Cost
Mob/demob	job	1	1750.00	1750.00	1150.00	1150.00
Excavate and Replace Contaminated Soil (finish with 6 inch layer of crushed gravel)	tons	600	10.49	6293.00	9.49	5694.00
Transport Contaminated Soil to Landfill (actual tonnage will vary) (disposal costs not part of Bid)	tons	600	10.90	6540.00	6.75	4050.00
			Total:	14,543.00	Total:	10,894.00

Please provide cost for both Landfill options

***NOTE: ACTUAL TONNAGE MAY BE MORE OR LESS THAN 600 TONS ***

Name: Craig Antczak Date: 4/5/2011
 Signature: [Signature]
 Company: Antczak Construction Inc.
 Address: 1401 30th St.
Rice Lake, WI 54868
 Telephone: 715-859-2930
 Email: Craig@antczakconstruction.com

2711 N. Elco Road • Fall Creek, WI 54742 • (715) 832-6608 • Fax (715) 832-6797

2511 N. Hwy Road • Fall Creek, WI 54742 • (715) 832-6600 • Fax (715) 832-6797

Bid Form: Remove, Replace, Transport Contaminated Soil

Ridge and Wash
Bid # 10-10-11

Contact: Ken Shunko
715 832 6608
715-573-0723 cell

Due: April 6, 2011

Task (see Bid Specs)	Units	#Units	Veolia Landfill		Timberline Trail Landfill - Brno	
			Cost/Unit	Cost	Cost/Unit	Cost
Mob/demob	HR	1	0	0	0	0
Excavate and Replace Contaminated Soil <small>Finish with 6 inch layer of crushed gravel</small>	EQS	600	5.27	3162.00	5.27	3162.00
Transport Contaminated Soil to Landfill <small>actual tonnage will vary (disposal costs not part of bid)</small>	EQS	600	13.87	8322.00	13.87	8322.00
			Total: 11484.00		Total: 11484.00	

***NOTE: ACTUAL TONNAGE MAY BE MORE OR LESS THAN 600 TONS ***

Name: Mike Matson
 Signature: *Mike Matson*
 Company: Matson Excavating
 Address: 1235 27th St
Chetek, WI 54728
 Telephone: 715-832-2283
 Email: matson@citizens-tel.net

Date: 4-6-11



Meridian Environmental Consulting, LLC

Usual & Customary Standardized Invoice

Commerce #: 54763 96 2302

Vendor Name: Chagne Order

BRRT's #: 03-17-223007

Invoice #: Change Order

Site Name: Corner Store

Invoice Date: February 2011

Site Address: 100 Tonnar St, Ridgeland

Check #: Change Order

Personal information you provide may be used for a secondary purposes. (Privacy Law, 15.04 (1) (a), Stats.)

TASK CODE/ACTIVITY REFERENCE CODE	TASK DESCRIPTIONS/ACTIVITY REFERENCE CODE DESCRIPTION	UNIT	MAXIMUM REIMBURSEABLE UNIT COST	UNITS INVOICED	UNIT COST CLAIMED	AMOUNT CLAIMED
1 GROUNDWATER SAMPLING						
GS05	Sample Collection	WELL	\$69.00	30.00	\$ 69.00	\$ 2,070.00
GS10	Incremental Sample Collection (natural attenuation)	WELL	\$45.40		\$	\$
GS15	Incremental Sample Collection (cadmium & lead)	WELL	\$25.00		\$	\$
GS20	Measure Water Levels (for wells not being sampled)	WELL	\$14.00		\$	\$
GS25	Primary Mob/Demob	SITE	\$598.20	2.00	\$ 598.20	\$ 1,196.40
GS30	Temp Well Abandonment	WELL	\$25.70		\$	\$
4 WASTE DISPOSAL						
CONSULTANT SERVICES						
WD05	Consultant Coordination	SITE	\$130.60	1.00	\$ 130.60	\$ 130.60
COMMODITY SERVICES						
WD10	Groundwater Sample and/or Purge	DRUM	\$40.10	1.00	\$ 40.10	\$ 40.10
WD15	Drill Cuttings	DRUM	\$103.00	4.00	\$ 412.00	\$ 412.00
WD17	Landfill Environmental Fee (subject to contract modification)	ACTUAL COST	ACTUAL COST		\$	\$
WD20	Free Product	DRUM	\$113.10		\$	\$
WD25	Primary Mob/Demob	SITE	\$274.00	1.00	\$ 274.00	\$ 274.00
6 LETTER REPORT/ADDENDUM						
LRA05	Letter Report/Addendum	LETTER	\$989.80		\$ 989.80	\$ 989.80
8 WELL ABANDONMENT						
CONSULTANT SERVICES						
WAB05	Coordination	SITE	\$155.10		\$	\$
WAB10	Water column < 30 ft	FT	\$2.40	15.00	\$ 2.40	\$ 36.00
WAB15	Water column > 30 ft	FT	\$8.40		\$	\$
WAB20	Bentonite Pellets (50lb bag - 1/4" pellet)	BAG	\$10.30	1.00	\$ 10.30	\$ 10.30
WAB25	Portland Cement (94lb bag)	BAG	\$7.80		\$	\$
WAB30	Primary Mob/Demob	SITE	\$345.00		\$	\$
COMMODITY SERVICES						
WAB35	Well Abandonment Mob/Demob	SITE	\$392.90		\$	\$
WAB40	Well Abandonment (2 inch)	FT	\$5.30		\$	\$
WAB45	Well Abandonment (4 inch)	FT	\$6.20		\$	\$
WAB50	Well Abandonment (6 inch)	FT	\$7.60		\$	\$
10 INITIAL SITE SURVEY - FEATURES AND WELL ELEVATIONS						
CONSULTANT SERVICES						
IS05	Consultant Coordination of Initial Site Survey - Features and Well Elevations	SURVEY	\$111.60		\$	\$
IS10	Subsequent Surveys	WELL	\$104.90	5.00	\$ 524.50	\$ 524.50
COMMODITY SERVICES						
IS15	Initial Survey	SURVEY	\$1,115.90		\$	\$
13 DRILLING						
CONSULTANT SERVICES						
13.a CONSULTANT OVERSIGHT DRILLING IN UNCONSOLIDATED SOILS - WITH SOIL SAMPLING						
DR05	For depth interval 0 - 25 ft bgs	FT	\$5.10	70.00	\$ 5.10	\$ 357.00
DR10	For depth interval 26 - 50 ft bgs	FT	\$5.40	5.00	\$ 5.40	\$ 27.00
DR15	For depth interval 51 - 75 ft bgs	FT	\$6.90		\$	\$
DR20	Primary Mob/Demob	SITE	\$564.80	1.00	\$ 564.80	\$ 564.80
13.b CONSULTANT OVERSIGHT DRILLING IN UNCONSOLIDATED SOILS - WITHOUT SOIL AND/OR GROUNDWATER SAMPLING						
DR25	Consultant Oversight	FT	\$1.50	15.00	\$ 1.50	\$ 22.50

TASK CODE/ACTIVITY REFERENCE CODE	TASK DESCRIPTIONS/ACTIVITY REFERENCE CODE DESCRIPTION	UNIT	MAXIMUM REIMBURSEABLE UNIT COST	UNITS INVOICED	UNIT COST CLAIMED	AMOUNT CLAIMED
DR30	Primary Mob/Demob	SITE	\$481.10		\$	\$
13.c	CONSULTANT OVERSIGHT DRILLING IN BEDROCK					
DR35	Consultant Oversight	FT	\$5.90		\$	\$
DR40	Primary Mob/Demob	SITE	\$564.80		\$	\$
13.d	COMMODITY SERVICES					
	DRILLING IN UNCONSOLIDATED SOILS - WITH SOIL SAMPLING					
DR45	0 - 25 ft bgs	FT	\$15.90	70.00	\$ 15.90	\$ 1,113.00
DR50	26 - 50 ft bgs	FT	\$17.50	5.00	\$ 17.50	\$ 87.50
DR55	51 - 75 ft bgs	FT	\$20.50		\$	\$
13.e	DRILLING IN UNCONSOLIDATED SOILS - WITHOUT SOIL AND/OR GROUNDWATER SAMPLING					
DR60	Drilling in Unconsolidated Soils	FT	\$11.40	15.00	\$ 11.40	\$ 171.00
13.f	DRILLING IN BEDROCK					
DR65	Drilling in Bedrock	FT	\$31.60		\$	\$
DR70	Bedrock Drilling Setup Charge	EACH	\$154.30		\$	\$
DR75	Air Compressor	DAY	\$406.10		\$	\$
14	MONITORING WELL INSTALLATION					
	CONSULTANT SERVICES					
	CONSULTANT OVERSIGHT MONITORING WELL INSTALLATION					
MW105	0 - 25 ft bgs	FT	\$3.70	85.00	\$ 3.70	\$ 314.50
MW110	26 - 75 ft bgs	FT	\$2.60	5.00	\$ 2.60	\$ 13.00
	COMMODITY SERVICES					
MW115	2 inch PVC Casing	FT	\$15.90	90.00	\$ 15.90	\$ 1,431.00
MW120	Well Development	WELL	\$140.60	5.00	\$ 140.60	\$ 703.00
MW125	MOB/DEMOb (for development of grout or slurry sealed wells)	SITE	\$522.50		\$	\$
15	MISCELLANEOUS DRILLING ACTIVITIES AND SUPPLIES					
MDT05	Drill Rig Mob/Demob (includes decontamination)	MOB/DEMOb	\$917.50	917.50	\$ 1.00	\$ 917.50
MDT10	Well Cover/flushmount	EACH	\$193.00	193.00	\$ 5.00	\$ 965.00
MDT15	Stickup Well Cover	EACH	\$156.10		\$	\$
MDT20	Bumper Guard Posts	EACH	\$66.00		\$	\$
MDT21	Drum 55-gallon DOT steel	DRUM	\$52.50	5.00	\$ 52.50	\$ 262.50
MDT25	Commodity service provider (drilling & direct push) Per Diem (includes meals and overnight stay per person, maximum of 2 persons)	EACH	\$193.60		\$	\$
MDT30	Well Repair (Department approval is required prior to conducting this activity)	WELL	\$80.40		\$	\$
MDT35	Borehole Abandonment	FT	\$5.20		\$	\$
MDT40	Concrete Penetration	EACH	\$69.40		\$	\$
MDT41	Private Utility Locate	EACH	\$111.60	111.60	\$ 1.00	\$ 111.60
MDT45	Pad Locks	EACH	\$7.60		\$	\$
20	SOIL BORING/MONITORING WELL PERMITS					
SBMWP05	Soil Boring/Monitoring Well Permit	PERMIT	\$234.40	1.00	\$ 234.40	\$ 234.40
SBMWP10	Permit Fee (copy of permit & fee receipt required)	PERMIT FEE	PERMIT FEE		\$	\$
21	ACCESS AGREEMENTS					
AA05	Access Agreements	PROPERTY	\$382.80		\$	\$
24	LIMITED SOIL EXCAVATION					
	CONSULTANT SERVICES					
LSE05	Consultant Oversight for Limited Soil Excavation	TON	\$4.70	600.00	\$ 4.70	\$ 2,820.00
LSE10	MOB/DEMOb	SITE	\$792.30	1.00	\$ 792.30	\$ 792.30
	COMMODITY SERVICES					
LSE13	Laboratory	LAB SCHEDULE	See Lab Schedule Task 24 total		\$	\$ 274.40
LSE15	Limited Soil Excavation	TON	\$47.00	600.00	\$ 33.75	\$ 20,250.00
LSE16	Landfill Environmental Fee (support documentation must be provided)	ACTUAL COST	ACTUAL COST		\$	\$
33	SCHEDULE OF LABORATORY MAXIMUMS					
					SEE ATTACHED SCHEDULE	
34	CONSULTANT INCREMENTAL MOB/DEMOb					
IMD05	Incremental Mob/Demob	SITE	\$273.50	1.00	\$ 273.50	\$ 273.50
CAP	CHANGE ORDER REQUEST (includes cost cap exceedence requests)					
	PLAN					
	PLAN		\$304.80		\$	\$
36	CHANGE ORDER REQUEST (includes cost cap exceedence requests)					
COR05	Change Order Request	CHANGE ORDER	\$363.60	1.00	\$ 363.60	\$ 363.60
TOTAL AMOUNT CLAIMED						\$ 38,619.80

OK Demos
OK Giv

Variance (-LSE15) 20250.00
u/c 18369.80

Effective Schedule Date: January 2011 to June 2011-Schedule #8

MATRIX	ANALYTE REFERENCE CODE	REIMBURSABLE ANALYTE	UNITS	MAXIMUM REIMBURSABLE UNIT COST	QUANTITY USED	UNIT COST CLAIMED	AMOUNT CLAIMED (LASK 2)	AMOUNT CLAIMED (LASK 2)
AIR	A1	Benzene	SAMPLE	\$42.80		\$	\$	
	A2	BTEX	SAMPLE	\$47.10		\$	\$	
	A3	SO ₂	SAMPLE	\$43.93		\$	\$	
	A4	VOCs	SAMPLE	\$68.50		\$	\$	
WATER	W1	GROSVOC	SAMPLE	\$27.20		\$	\$	
	W2	VOC	SAMPLE	\$29.70		\$	\$	
	W3	PCOC + 1,2-DCA	SAMPLE	\$41.73		\$	\$	
	W4	VOC + Halothalene	SAMPLE	\$29.90	30	\$	\$0.90	\$92.60
	W5	VOC	SAMPLE	\$68.50		\$	\$	
	W6	PHH	SAMPLE	\$69.60		\$	\$	
	W7	Lead	SAMPLE	\$11.80		\$	\$	
	W8	Cadmium	SAMPLE	\$12.90		\$	\$	
	W9	Hardness	SAMPLE	\$11.80		\$	\$	
	W10	PHH Total	SAMPLE	\$22.50		\$	\$	
	W11	Nitrate	SAMPLE	\$10.70		\$	\$	
	W12	Total Kjeldahl	SAMPLE	\$19.30		\$	\$	
	W13	Ammonia	SAMPLE	\$16.10		\$	\$	
	W14	DuLute	SAMPLE	\$9.70		\$	\$	
	W15	Iron	SAMPLE	\$9.70		\$	\$	
	W16	Manganese	SAMPLE	\$9.70		\$	\$	
	W17	Acidity	SAMPLE	\$9.70		\$	\$	
	W18	Aluminum	SAMPLE	\$43.80		\$	\$	
	W19	Fluoride	SAMPLE	\$17.20		\$	\$	
	W20	VOC Method 824.2	SAMPLE	\$167.90	1	\$	\$	
	W21	Urea Method 804	SAMPLE	\$90.90	1	\$	\$	
SOILS	S1	SO ₂	SAMPLE	\$23.60		\$	\$	\$0.00 \$23.60
	S2	SO ₂	SAMPLE	\$26.00		\$	\$	\$0.00 \$26.00
	S3	GROSVOC	SAMPLE	\$26.80		\$	\$	\$0.00 \$26.80
	S4	VOC	SAMPLE	\$24.60		\$	\$	\$0.00 \$24.60
	S5	PCOC + 1,2-DCA + Halothalene	SAMPLE	\$47.10		\$	\$	\$0.00 \$47.10
	S6	VOC + Halothalene	SAMPLE	\$34.30		\$	\$	\$274.40 \$34.30
	S7	VOC	SAMPLE	\$68.50		\$	\$	\$0.00 \$68.50
	S8	SELP Extraction VOC only	SAMPLE	\$48.20		\$	\$	\$0.00 \$48.20
	S9	PHH	SAMPLE	\$63.50		\$	\$	\$0.00 \$63.50
	S10	Lead	SAMPLE	\$11.80		\$	\$	\$0.00 \$11.80
	S11	Cadmium	SAMPLE	\$13.90		\$	\$	
	S12	Free Hydro	SAMPLE	\$10.70		\$	\$	
	S13	Flash Point	SAMPLE	\$24.60		\$	\$	
	S14	Gran Size - Dry	SAMPLE	\$40.20		\$	\$	
	S15	Gran Size - Wet	SAMPLE	\$54.50		\$	\$	
	S16	Bulk Density	SAMPLE	\$12.90		\$	\$	
	S17	Porosity	SAMPLE	\$39.60		\$	\$	
	S18	Total Kjeldahl	SAMPLE	\$19.30		\$	\$	
	S19	Nitrogen as Ammonia	SAMPLE	\$16.10		\$	\$	
	S20	Organic Matter	SAMPLE	\$27.80		\$	\$	
	S21	Loss on Drying	SAMPLE	\$54.60		\$	\$	
	S22	Soil Moisture Content	SAMPLE	\$6.50		\$	\$	
	S23	At Field Porosity	SAMPLE	\$24.60		\$	\$	
	S24	At Lab Porosity	SAMPLE	\$6.50		\$	\$	
	S25	Field Capacity	SAMPLE	\$26.80		\$	\$	
	S26	SELP Lead	SAMPLE	\$79.20		\$	\$	
	S27	Carbon Exchange (N ₂ , O ₂ , S ₂)	SAMPLE	\$25.70		\$	\$	
S28	TCUP Cadmium	SAMPLE	\$79.20		\$	\$		
S29	TCUP Benzene	SAMPLE	\$79.20		\$	\$		
Soils, Fluids, and Gases	1 EP/201	Density	SAMPLE					
		Gravimetric Moisture (LEACHABLE)	SAMPLE					
		Hydraulic Conductivity (Hydro)	SAMPLE	\$534.60		\$	\$	
		Hydraulic Conductivity (HAP/PAH)	SAMPLE					
		Hydraulic Conductivity (Hydro)	SAMPLE					
					LASK 33 (01/11)	\$	\$67.00	
					LASK 24 (01/11)	\$	\$74.80	
					TOTAL LAB CHARGES	\$	\$141.80	