



June 17, 2013

Tim Ziechert
Department of Safety and Professional Services
P.O. Box 8044
Madison, Wisconsin 53708-8044

Subject: **Drilling Damage**
Corner Store
102 State Rd 25
Ridgeland, WI
PECFA No. 54763-9623-02
DNR BRRTS No. 03-17-223007
Meridian No. 05F761

Dear Tim:

As I mentioned in my email of June 11, 2013, the Village of Ridgeland contacted me last week and informed me our monitoring well MW-6 or PZ-1 (see attached site map) slightly damaged the sewer lateral for the Pat Amundson residence. The Village has paid for the sewer to be flushed out several times. The sewer appears to be intact but must have been cracked. The exact location and depth of the sewer lateral is still unknown.

Before installing this test well, we completed the following efforts to locate the utilities in this area:

1. Contacted Digger's Hotline (Ticket No.20112209841)
2. Spoke with Village official (Lowell Weber) by phone and sent letter (copy attached).
3. Spoke with property owner (Mrs. Amundson)
4. Met with Village Sewer technician (Mike) who provided copy of sewer plans (attached). Sewer was installed in late 1950's.

Last week (June 13), I met with the Village official (Lowell Weber), Mrs. Amundson, and Brian Wirth of Wirth Bros. (local contractor who installs/repairs sewers in Village). They all agreed we could not have known the sewer lateral had been installed in this unusual configuration. Most sewer laterals go from the house straight out to the sewer main. Mrs. Amundson thinks the lateral was installed by hand in the late 1950's or early 1960's.

Brian Wirth (Wirth Bros) estimated the repair cost will be \$500 provided the sewer is readily accessible. We are going to wait until August to allow the water table to drop allowing easier and safer access to the sewer. Costs could be higher if it continues to be a wet summer and if the lateral is buried deep.

Corner Store (54763-9623-02)

Page 2

Any help from PECFA for the repair cost would be greatly appreciated.

Sincerely,

MERIDIAN ENVIRONMENTAL CONSULTING, LLC



Kenneth Shmko, PG
Project Manager

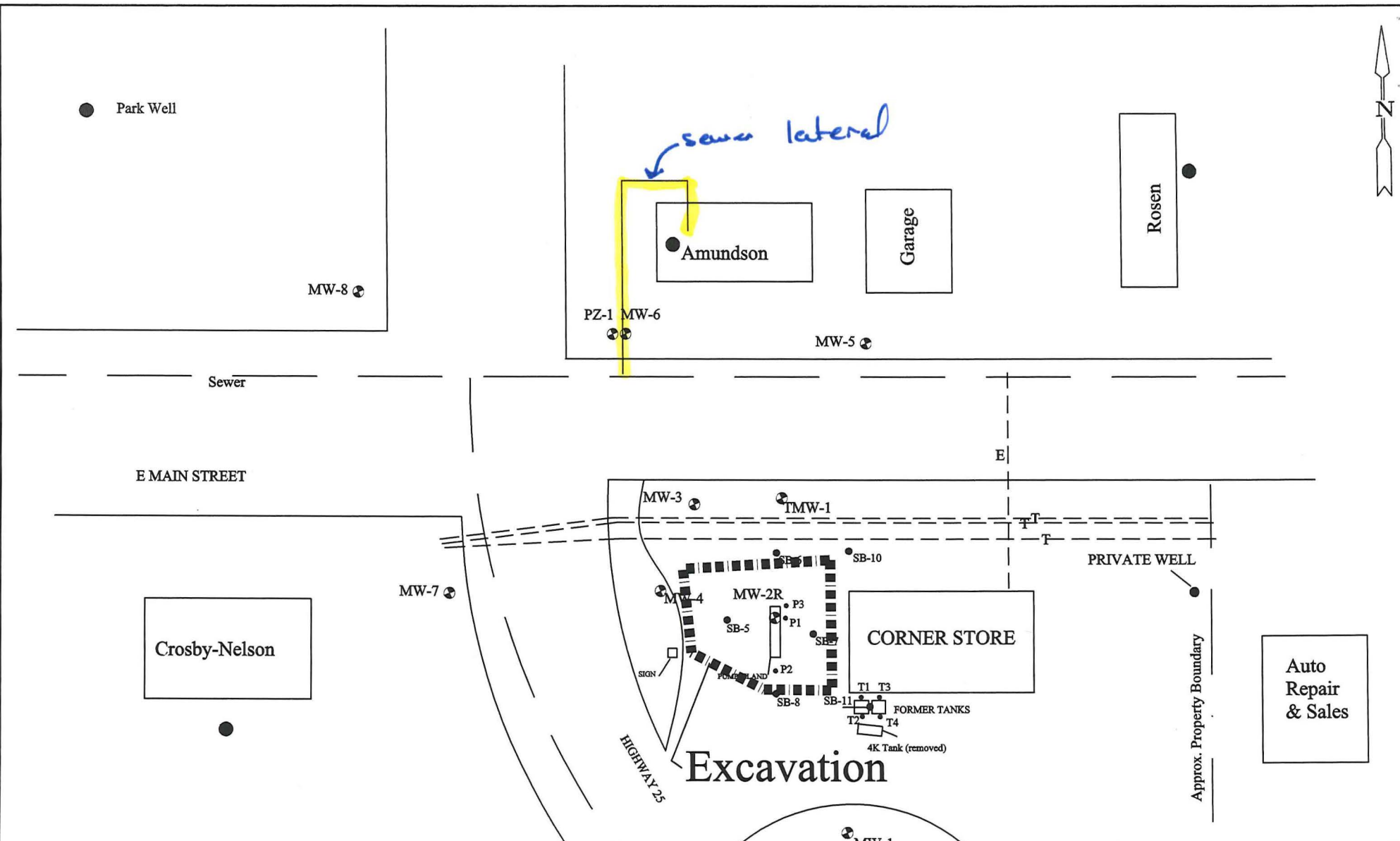

Legend

- Private Well
- T Buried Telephone Line
- E Buried Electrical Line

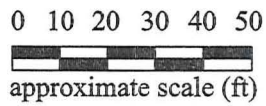

**Figure 1
Site Map
Fosters Corner Store
Ridgeland, Wisconsin**

PROJECT NO. 05F761	PREPARED BY KAS	 Meridian Environmental Consulting, LLC
DATE 4/15/13	REVIEWED BY KAS	

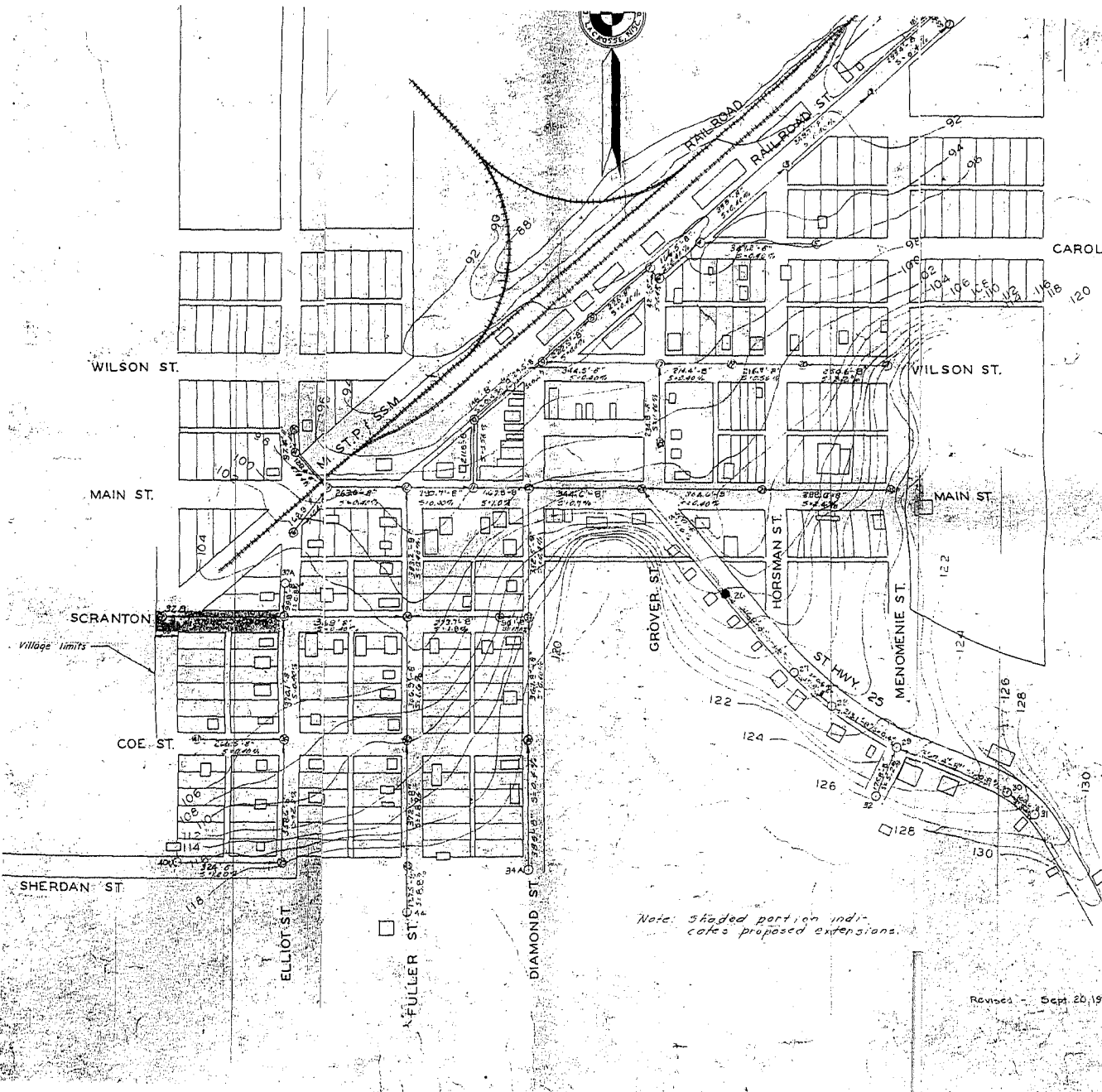

Note: Shaded portion indicates proposed extensions.

REVIEWED AND APPROVED BY THE
 DIV. OF ENVIRONMENTAL PROTECTION,
 DEPT. NATURAL RESOURCES,
 IN ACCORDANCE WITH SEC. 744.04,
 WIS. STATS. SUBJECT TO THE
 CONDITIONS SET FORTH IN THE LETTER
 OF APPROVAL.

THOMAS C. FRANKS
 ADMINISTRATOR

DATE

SEP 1 1971

71 689

APPROVAL NO.

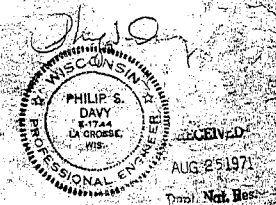

Revised Sept. 20, 1955

N.B. * 265' x 296'

REVISIONS DATE	DAVY ENGINEERING CO LA CROSSE WISCONSIN			
7/17/55 J.E.H.	ASBUILT PLAN			
8-2-55 J.C.	OF			
8-23-55 J.C.	SANITARY SEWERS			
	RIDGELAND, WISCONSIN			
DATE	DRAWN	CHECKED	SCALE	SHEET
JAN. 1959	R.M.H.	P.S.D.	1"=200'	1

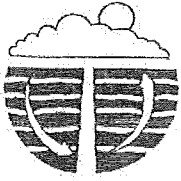

Meridian Environmental Consulting, LLC

June 17, 2013

Tim Ziechert
Department of Safety and Professional Services
P.O. Box 8044
Madison, Wisconsin 53708-8044

Subject: **Drilling Damage**
 Corner Store
 102 State Rd 25
 Ridgeland, WI
 PECFA No. 54763-9623-02
 DNR BRRTS No. 03-17-223007
 Meridian No. 05F761

Dear Tim:

As I mentioned in my email of June 11, 2013, the Village of Ridgeland contacted me last week and informed me our monitoring well MW-6 or PZ-1 (see attached site map) slightly damaged the sewer lateral for the Pat Amundson residence. The Village has paid for the sewer to be flushed out several times. The sewer appears to be intact but must have been cracked. The exact location and depth of the sewer lateral is still unknown.

Before installing this test well, we completed the following efforts to locate the utilities in this area:

1. Contacted Digger's Hotline (Ticket No.20112209841)
2. Spoke with Village official (Lowell Weber) by phone and sent letter (copy attached).
3. Spoke with property owner (Mrs. Amundson)
4. Met with Village Sewer technician (Mike) who provided copy of sewer plans (attached). Sewer was installed in late 1950's.

Last week (June 13), I met with the Village official (Lowell Weber), Mrs. Amundson, and Brian Wirth of Wirth Bros. (local contractor who installs/repairs sewers in Village). They all agreed we could not have known the sewer lateral had been installed in this unusual configuration. Most sewer laterals go from the house straight out to the sewer main. Mrs. Amundson thinks the lateral was installed by hand in the late 1950's or early 1960's.

Brian Wirth (Wirth Bros) estimated the repair cost will be \$500 provided the sewer is readily accessible. We are going to wait until August to allow the water table to drop allowing easier and safer access to the sewer. Costs could be higher if it continues to be a wet summer and if the lateral is buried deep.

OK
EJS

2711 N. Elco Road • Fall Creek, WI 54742 • (715) 832-6608 • Fax (715) 832-6797

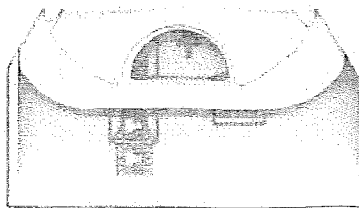

Corner Store (54763-9623-02)

Page 2

Any help from PECFA for the repair cost would be greatly appreciated.

Sincerely,

MERIDIAN ENVIRONMENTAL CONSULTING, LLC

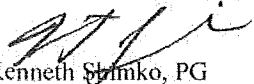
Kenneth Shimko, PG
Project Manager

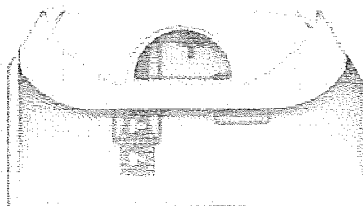

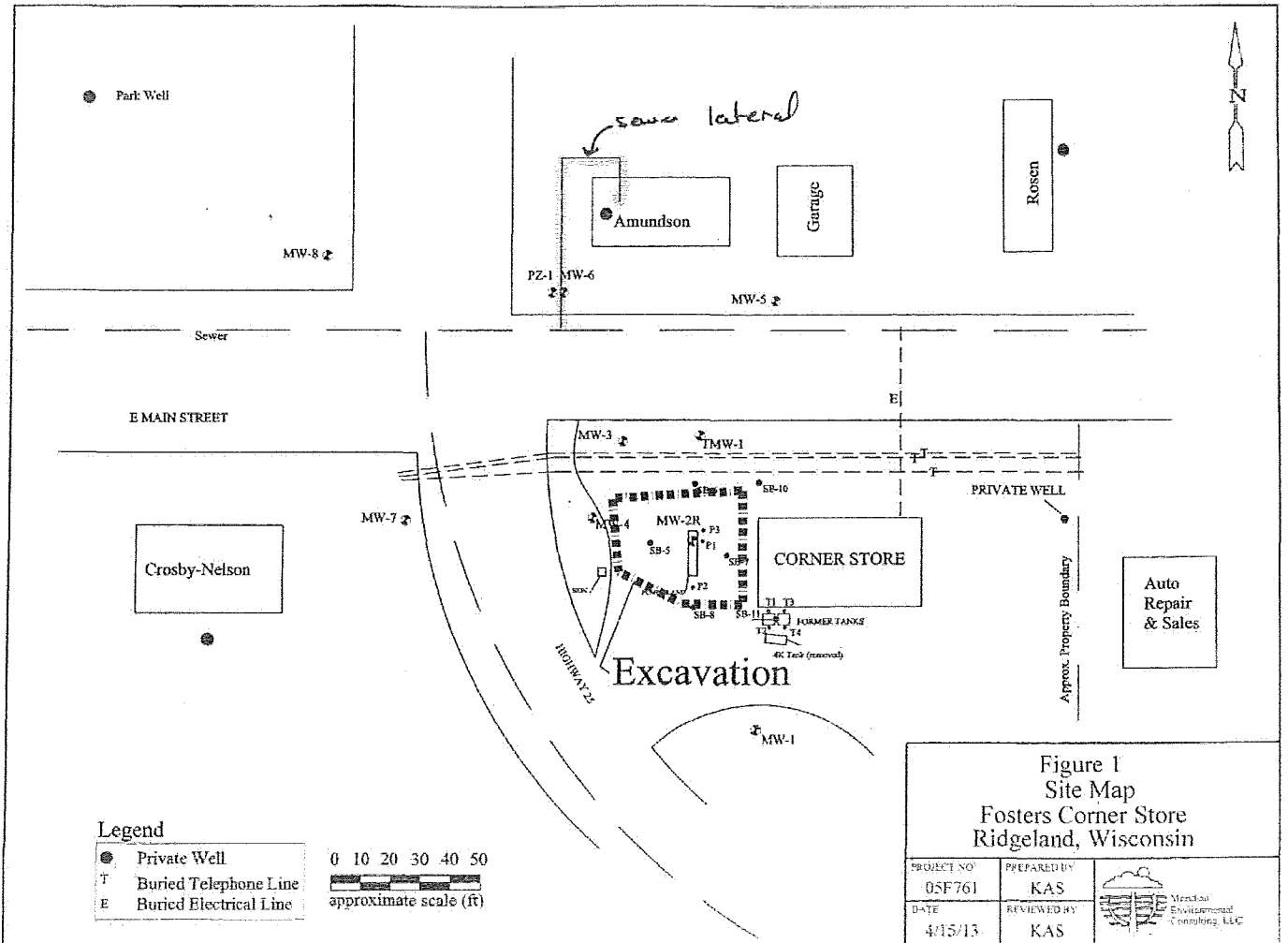
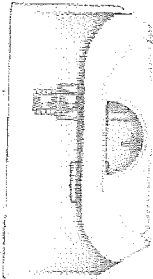

JAN 1956
RWT
RWT
RWT

RIDGELAND WISCONSIN
SANITARY SEWERS
ASBUILT PLAN

DAVY ENGINEERING CO.
MILWAUKEE
WISCONSIN



21 689

12578

1/1/56

12578

1/1/56

12578

1/1/56

12578

1/1/56

12578

1/1/56

12578

1/1/56

12578

1/1/56

12578

1/1/56

12578

1/1/56

12578

1/1/56

12578

1/1/56

12578

1/1/56

12578

1/1/56

12578

1/1/56

12578

1/1/56

12578

1/1/56

12578

1/1/56

12578

1/1/56

12578

1/1/56

12578

1/1/56

12578

1/1/56

12578

1/1/56

12578

1/1/56

12578

1/1/56

12578

1/1/56

12578

1/1/56

12578

1/1/56

12578

1/1/56

12578

1/1/56

12578

1/1/56

12578

1/1/56

12578

1/1/56

12578

1/1/56

12578

1/1/56

12578

