



Rec 1/2/09
pos on BRTS
11/2/09
(43)

December 29, 2008

Mr. David Blair
WDCOMM
PO Box 8044
Madison, WI 53708-8044

RE: Pap's General Store
PECFA ID #54810-2432-37
BRRTS #03-49-223213

Dear Dave:

This letter documents the recent remedial action at the Pap's General Store in support of the request for reimbursement of expenditures on behalf of Cedar Corporation (Agent) and Rick Scoglio (Owner).

A. Excavation

Excavation of the surface layer of asphalt and contaminated soil was initiated and completed December 2, 2008. The excavation and hauling were completed by DKS Construction of Menomonie, WI under subcontract to Cedar Corporation. The extent of the excavation area is presented on the attached plan map.

Excavation was completed with a track mounted backhoe operated by DKS Construction. Approximately 12 to 18 inches of frost was observed in the excavated area. The excavation commenced on the south area adjacent to the existing dispenser island and is 25 feet wide (east west) extending from about 5 feet off the front of the building. The excavation continued northerly for about 70 feet to the edge of the property and expanded easterly to 33 feet in width. All material excavated consisted of medium grained sand that varied in color from reddish brown near surface (fill) to a white/gray color at depth. Bands of darker colored sand were noted on the excavation sidewalls. At the base of the excavation the soil was grey due to moisture and petroleum contamination content. In some cases this appeared to be a natural coloration, in others the banding is considered to be due to petroleum contamination. The bands were noted to be angled to the surface. The near surface fill could be clearly distinguished by the depositional variation.

Soil samples were collected at the locations noted on the attached plan. Eighteen soil samples were collected to document residual contamination in the area surrounding the excavation. The excavation was taken as deep as possible to remove the contamination that collected at the water table. However, the loose nature of the materials allowed the sidewalls to quickly slough into the excavation and care had to be exercised not to get too deep close to the building as it was clear that this activity would quickly undermine the building foundation. Soil was removed under existing electrical conduits that were damaged during the excavation process. The conduits and wiring were repaired by the Contractor.

B. Soil Analysis

The excavation limits were predetermined from the Site Investigation but the excavation area and depth were expanded within limits of available trucking for the day of the excavation. Samples were collected from the sidewalls approximately every 25 linear feet (within 4 feet of surface and at the base of the excavation) and along the bottom of the excavation, which ranged from twelve feet to sixteen feet below ground surface (bgs). Table 1 presents the residual petroleum compound concentrations and the analytical reports are included as Attachment A.

C. Contaminated Soil Disposal

All contaminated soil and gravel was hauled to Senn Blacktop (Twin City Materials, Inc), Chippewa Falls, WI. Hauling was completed on the same day as excavation, thus no stockpiling of material was necessary/. The contaminated soils will be thermally desorbed and incorporated in the production of asphalt. The total sand and gravel delivered to the asphalt facility for treatment and incorporation was recorded on the weigh scales at the facility and totaled 1392.76 tons. In addition 23.68 tons of asphalt were removed and hauled to the facility for recycling.

D. Backfilling and Restoration

Backfilling and compaction was completed on December 2 and finish grading with gravel on December 3. Backfilling and compaction commenced as soon as samples were acquired from the limits of the excavation and at times when no trucks were available to haul out contaminated soil. The excavated areas were firmly compacted with the backhoe bucket. Crushed rock was then placed and compacted to finish the grade. The final grade will be adjusted next spring when the asphalt surface will be repaired by the Owner.

Additional work that needs to be completed includes construction of replacement and new monitoring wells as discussed in the work plan. Well MW-1 will be replaced as it was removed during the excavation process. Well MW-2 was not destroyed as it is on the edge of the excavation and removal of the well would have resulted in caving of the excavation and possible undermining of the building foundation. Well MW-1R and the new wells will be installed later this winter.

Please do not hesitate to contact me with any questions or comments you may have regarding this project.

Yours truly

CEDAR CORPORATION



Scott McCurdy, PG

Attachments

Cc Rick Scoglio, Owner
Phil Richard, WDNR

I:\Clients\S2880 Scoglio Rick\003 Paps Remediation\dwg\S003base.dwg 12/4/2008 1:36:22 PM CST

JOB NO.	S2880-002
BOOK NO.	
Client	Pap's General Store
DRAWN BY	TAG/PKF
CHECKED BY	MAT
DATE	November 6, 2000
REVISIONS	
REFERENCE FILE	S002base.dwg
DRAWING FILE	S002base.dwg

604 Wilson Avenue
Mansfield, Massachusetts 01921

Cedar corporation

engineers • architects • planners • environmental specialists
land surveyors • landscape architects • interior designers

715-235-9081
850-472-7372
FAX 715-235-2727
www.cedarcorp.com

PAPS GENERAL STORE
RICK SCOGLIO
EXCAVATION - PLAN VIEW

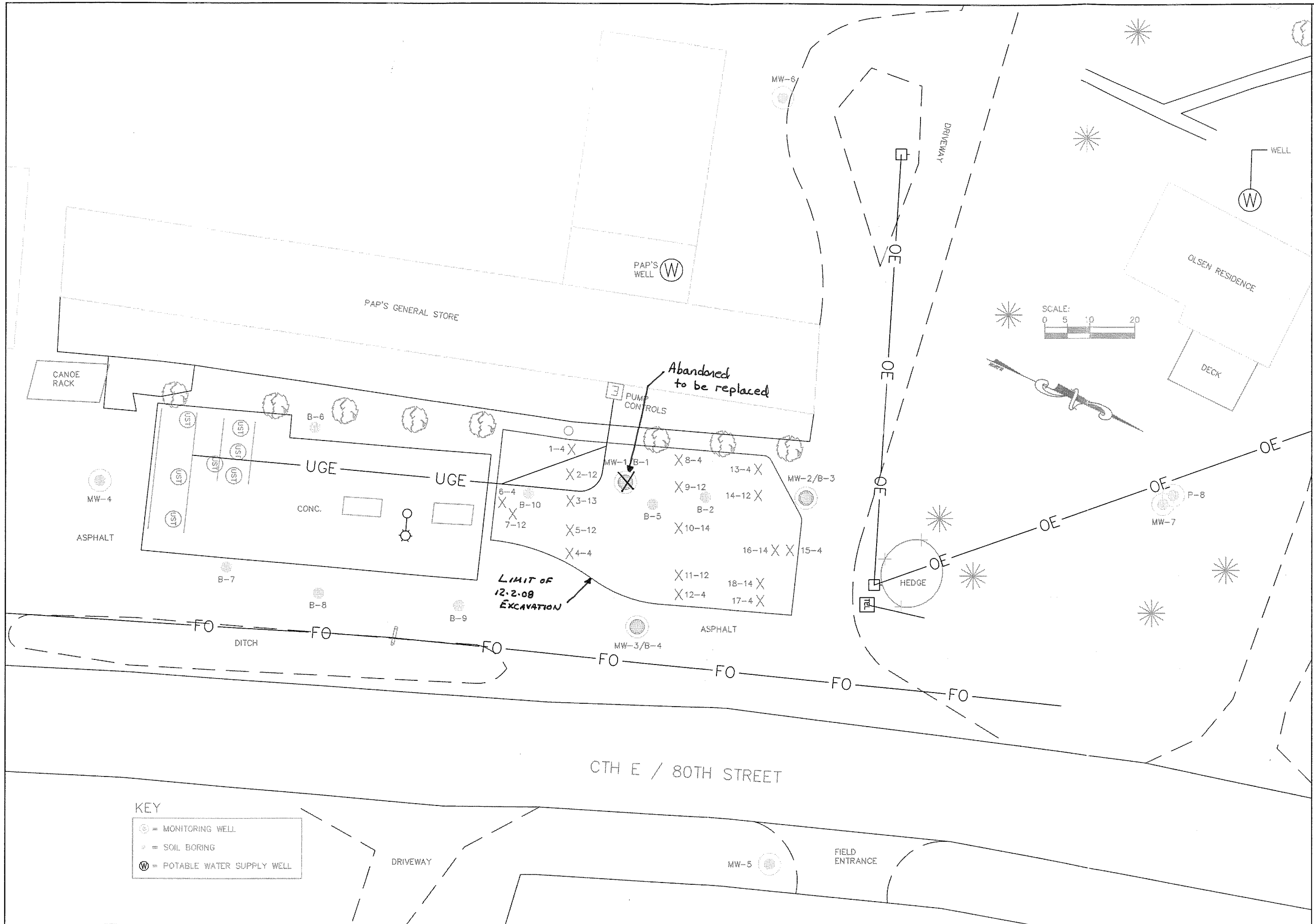

TABLE # 1
 POST EXCAVATION SOIL SAMPLE ANALYTICAL RESULTS
 PAP'S GENERAL STORE
 BALSAM LAKE, WI

				Results reported in ug/Kg							
				Benzene	E - Benzene	MTBE	Naphthalene	Toluene	1,2,4 TMB	1,3,5 TMB	Xylenes
Wis Adm. Code NR720, Table 1 & 2, Residual Contaminant Levels				5.5	2,900	NS	NS	1,500	NS	NS	4,100
Wis Adm. Code NR746.06 Table 1, Residual Petroleum Product				8,500	4,600	NS	2,700	38,000	83,000	11,000	42,000
Wis Adm. Code NR746.06 Table 2, Direct Contact				1,100	NS	NS	NS	NS	NS	NS	NS
Boring Name	Sample Depth	Sample Date	Laboratory ID								
EX-1	4	12/2/2008	WRL0139-01	<26	<26	<26	370	97	690	200	480
EX-2	12	12/2/2008	WRL0139-02	14,000	96,000	<1400	38,000	320,000	310,000	97,000	710,000
EX-3	13	12/2/2008	WRL0139-03	34,000	170,000	<3500	120,000	550,000	980,000	320,000	1,500,000
EX-4	4	12/2/2008	WRL0139-04	54	46	<26	<51	320	130	48	330
EX-5	12	12/2/2008	WRL0139-05	<26	<26	<26	<52	95	31	<26	<88
EX-6	4	12/2/2008	WRL0139-06	<26	<26	<26	<52	55	<26	<26	<88
EX-7	12	12/2/2008	WRL0139-07	180	4,300	<36	3,400	5,000	32,000	8,100	27,000
EX-8	4	12/2/2008	WRL0139-08	<27	<27	<27	<54	81	<27	<27	<92
EX-9	12	12/2/2008	WRL0139-09	6,500	29,000	<350	9,200	99,000	79,000	26,000	170,000
EX-10	14	12/2/2008	WRL0139-10	46	<26	<26	<52	160	28	<26	<89
EX-11	10	12/2/2008	WRL0139-11	650	1,400	<37	310	4,000	4,700	1,700	7,000
EX-12	4	12/2/2008	WRL0139-12	190	2,600	<37	2,800	4,900	21,000	5,400	22,000
EX-13	4	12/2/2008	WRL0139-13	<26	<26	<26	<52	110	<26	<26	<88
EX-14	12	12/2/2008	WRL0139-14	1,300	8,500	<150	3,800	24,000	31,000	9,500	53,000
EX-15	4	12/2/2008	WRL0139-15	<34	<34	<34	<67	<34	<34	<34	<110
EX-16	16	12/2/2008	WRL0139-16	2,600	41,000	<640	15,000	95,000	120,000	40,000	260,000
EX-17	4	12/2/2008	WRL0139-17	<25	<25	<25	<51	96	<25	<25	<87
EX-18	14	12/2/2008	WRL0139-18	7,300	140,000	<1900	48,000	240,000	450,000	150,000	910,000

MTBE = Methyl tert butyl ether
 TMB = Trimethylbenzene
 E-Benzene = Ethylbenzene
 1,2-DCA = 1,2 Dichloroethane

Values in Bold Typeface or Italics exceed listed table value.

ug/Kg= micrograms per kilogram = ppb = parts per billion
 mg/Kg= milligrams per kilogram = ppm = parts per million
 IU = Instrument Units
 NA = Not Analyzed
 NS = No Standard Established

ATTACHMENT 'A'
Residual Soil Analytical Reports

TestAmerica

Watertown Division
602 Commerce Drive
Watertown, WI 53094
Phone 920-261-1660 or 800-833-7036
Fax 920-261-8120

THE LEADER IN ENVIRONMENTAL TESTING

Client Name: Cedar Corporation Client #: _____
Address: 604 Wilson Ave
City/State/Zip Code: Menomonie, WI, 54751
Project Manager: MATT TAYLOR
Telephone Number: 715-235-9081 Fax: 715-235-2727
Sampler Name: (Print Name) SCOTT MCCURDY
Sampler Signature: [Signature]

WRL 0139

To assist us in using the proper analytical methods,
is this work being conducted for regulatory purposes?

Compliance Monitoring _____

Project Name: PAP'S STORE / R. Scoglio
Project #: 2880-003
Site/Location ID: Tn of Apple River State: WI
Report To: Cedar Corporation
Invoice To: CEDAR CORPORATION
Quote #: PECFA PO#: _____

E-mail address: _____		Matrix							Preservation & # of Containers								Analyze For:						QC Deliverables				
<input checked="" type="checkbox"/> Standard <input type="checkbox"/> Rush (surcharges may apply)		Date Sampled	Time Sampled	G = Grab, C = Composite	Field Filtered	SL - Sludge DW - Drinking Water GW - Groundwater S - Soil/Solid WW - Wastewater Specify Other	HNO ₃	HCl	NaOH	H ₂ SO ₄	Methanol	None	Other (Specify)	<u>AVOC + NAP</u>											<input type="checkbox"/> None <input type="checkbox"/> Level 2 <input type="checkbox"/> Level 3 <input type="checkbox"/> Level 4 Other: _____		
Date Needed: _____																									Fax Results: Y N		E-mail: Y N
01	EX-1-4'	12-2-08	8:28	G	N	S																					
02	EX-2-12'	/	8:30																								
03	EX-3-13'		8:40																								
04	EX-4-4'		8:43																								
05	EX-5-12'		8:50																								
06	EX-6-4'		8:52																								
07	EX-7-12'		8:55																								
08	EX-8-4'		10:45																								
09	EX-9-12'		10:48																								
10	EX-10-14	12-2-08	11:06	G	N	S																					

Special Instructions: Some samples are hot - gasoline
 Relinquished By: [Signature] Date: 12-3-08 Time: 9:00 AM
 Received By: [Signature] Date: 12/4/08 Time: 9:28
 Relinquished By: _____ Date: _____ Time: _____
 Received By: _____ Date: _____ Time: _____
 Relinquished By: _____ Date: _____ Time: _____
 Received By: _____ Date: _____ Time: _____

LABORATORY COMMENTS:
 Init Lab Temp: _____
 Rec Lab Temp: _____
 Custody Seals: Y N N/A
 Bottles Supplied by TestAmerica: Y N
 Method of Shipment: Dubon

TestAmerica

Watertown Division
602 Commerce Drive
Watertown, WI 53094
Phone 920-261-1660 or 800-833-7036
Fax 920-261-8120

WRL0139

To assist us in using the proper analytical methods,
is this work being conducted for regulatory purposes?

Compliance Monitoring _____

THE LEADER IN ENVIRONMENTAL TESTING

Client Name: Cedar Corporation Client #: _____
Address: 604 Wilson Ave
City/State/Zip Code: Menomonee WI 54751
Project Manager: MATT TAYLOR
Telephone Number: 715-235-9081 Fax: 715-235-2727
Sampler Name: (Print Name) Scott McCurdy
Sampler Signature: [Signature]

Project Name: PAP'S STORE / R. Scoglio
Project #: 2000-003
Site/Location ID: Tn of Apple River State: WI
Report To: Cedar Corporation
Invoice To: Cedar Corp.
Quote #: PECFA PO#: _____

E-mail address: _____		Date Sampled		Time Sampled		G = Grab, C = Composite		Field Filtered		Matrix		Preservation & # of Containers		Analyze For:										QC Deliverables	
TAT <input checked="" type="checkbox"/> Standard <input type="checkbox"/> Rush (surcharges may apply)										SL - Sludge DW - Drinking Water GW - Groundwater S - Soil/Solid WW - Wastewater Specify Other				ANALYSIS										<input type="checkbox"/> None <input type="checkbox"/> Level 2 (Batch QC) <input type="checkbox"/> Level 3 <input type="checkbox"/> Level 4 Other: _____	
Date Needed: _____																									
Fax Results: Y N																									
E-mail: Y N																									
SAMPLE ID																						REMARKS			
11	EX-11-10'	12-2-08	11:08	G	N	S																			
12	EX-12-4'	/	11:10	/	/	/																			
13	EX-13-4'	/	2:20	/	/	/																			
14	EX-14-12'	/	2:23	/	/	/																			
15	EX-15-4'	/	2:26	/	/	/																			
16	EX-16-16'	/	2:55	/	/	/																			
17	EX-17-4'	/	3:30	/	/	/																			
18	EX-18-14'	12-2-08	3:33	G	N	S																			

Special Instructions: Some samples are hot - gasoline

Relinquished By: <u>[Signature]</u>	Date: <u>12-3-08</u>	Time: <u>9:00 AM</u>	Received By: <u>[Signature]</u>	Date: <u>12/4/08</u>	Time: <u>9:28</u>
Relinquished By:	Date:	Time:	Received By:	Date:	Time:
Relinquished By:	Date:	Time:	Received By:	Date:	Time:

LABORATORY COMMENTS:

Init Lab Temp: _____
Rec Lab Temp: _____

Custody Seals: Y N N/A
Bottles Supplied by TestAmerica: Y N

Method of Shipment: [Signature]

December 12, 2008

Client: CEDAR CORPORATION
604 Wilson Avenue
Menomonie, WI 54751

Work Order: WRL0139
Project Name: Pap's General Store
Project Number: 2880-003 Pap's Store/R. Scoglio

Attn: Mr. Matt Taylor

Date Received: 12/04/08

An executed copy of the chain of custody is also included as an addendum to this report.

If you have any questions relating to this analytical report, please contact your Laboratory Project Manager at 1-800-833-7036

SAMPLE IDENTIFICATION	LAB NUMBER	COLLECTION DATE AND TIME
EX-1 4'	WRL0139-01	12/02/08 08:28
EX-2 12'	WRL0139-02	12/02/08 08:30
EX-3 13'	WRL0139-03	12/02/08 08:40
EX-4 4'	WRL0139-04	12/02/08 08:43
EX-5 12'	WRL0139-05	12/02/08 08:50
EX-6 4'	WRL0139-06	12/02/08 08:52
EX-7 12'	WRL0139-07	12/02/08 08:55
EX-8 4'	WRL0139-08	12/02/08 10:45
EX-9 12'	WRL0139-09	12/02/08 10:45
EX-10 14'	WRL0139-10	12/02/08 11:06
EX-11 10'	WRL0139-11	12/02/08 11:08
EX-12 4'	WRL0139-12	12/02/08 11:10
EX-13 4'	WRL0139-13	12/02/08 14:20
EX-14 12'	WRL0139-14	12/02/08 14:23
EX-15 4'	WRL0139-15	12/02/08 14:26
EX-16 16'	WRL0139-16	12/02/08 14:55
EX-17 4'	WRL0139-17	12/02/08 15:30
EX-18 14'	WRL0139-18	12/02/08 15:33

Samples were received on ice into laboratory at a temperature of 2 °C.

Wisconsin Certification Number: 128053530

The Chain(s) of Custody, 2 pages, are included and are an integral part of this report.

Unless subcontracted, volatiles analyses (including VOC, PVOC, GRO, BTEX, and TPH gasoline) performed by TestAmerica Watertown at 1101 Industrial Drive, Units 9&10. All other analyses performed at the address shown in the heading of this report.

Approved By:

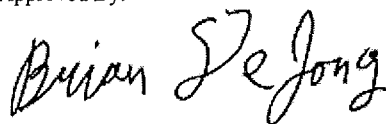

TestAmerica Watertown
Brian DeJong For Dan F. Milewsky
Project Manager

CEDAR CORPORATION
604 Wilson Avenue
Menomonie, WI 54751
Mr. Matt Taylor

Work Order: WRL0139
Project: Pap's General Store
Project Number: 2880-003 Pap's Store/R. Scoglio

Received: 12/04/08
Reported: 12/12/08 11:22

ANALYTICAL REPORT

Analyte	Sample Result	Data Qualifiers	Units	MRL	Dilution Factor	Date Analyzed	Analyst	Seq/ Batch	Method
Sample ID: WRL0139-01 (EX-1 4' - Soil)						Sampled: 12/02/08 08:28			
General Chemistry Parameters									
% Solids	97		%	NA	1	12/08/08 08:58	LER	8120180	SW 5035
VOCs by SW8260B									
Benzene	<26	E4	ug/kg dry	26	1	12/06/08 01:22	aba	8120183	SW 8260B
Ethylbenzene	<26	E4	ug/kg dry	26	1	12/06/08 01:22	aba	8120183	SW 8260B
Methyl tert-Butyl Ether	<26	E4	ug/kg dry	26	1	12/06/08 01:22	aba	8120183	SW 8260B
Naphthalene	370	E4	ug/kg dry	51	1	12/06/08 01:22	aba	8120183	SW 8260B
Toluene	97	E4	ug/kg dry	26	1	12/06/08 01:22	aba	8120183	SW 8260B
1,2,4-Trimethylbenzene	690	E4	ug/kg dry	26	1	12/06/08 01:22	aba	8120183	SW 8260B
1,3,5-Trimethylbenzene	200	E4	ug/kg dry	26	1	12/06/08 01:22	aba	8120183	SW 8260B
Xylenes, total	480	E4	ug/kg dry	87	1	12/06/08 01:22	aba	8120183	SW 8260B
Surr: Dibromofluoromethane (82-112%)	99 %	E4							
Surr: Toluene-d8 (91-106%)	99 %	E4							
Surr: 4-Bromofluorobenzene (89-110%)	102 %	E4							
Sample ID: WRL0139-02 (EX-2 12' - Soil)						Sampled: 12/02/08 08:30			
General Chemistry Parameters									
% Solids	92		%	NA	1	12/08/08 08:58	LER	8120180	SW 5035
VOCs by SW8260B									
Benzene	14000	E4	ug/kg dry	1400	50	12/11/08 21:16	aba	8120283	SW 8260B
Ethylbenzene	96000	E4	ug/kg dry	1400	50	12/11/08 21:16	aba	8120283	SW 8260B
Methyl tert-Butyl Ether	<1400	E4	ug/kg dry	1400	50	12/11/08 21:16	aba	8120283	SW 8260B
Naphthalene	38000	E4	ug/kg dry	2700	50	12/11/08 21:16	aba	8120283	SW 8260B
Toluene	320000	E4	ug/kg dry	1400	50	12/11/08 21:16	aba	8120283	SW 8260B
1,2,4-Trimethylbenzene	310000	E4	ug/kg dry	1400	50	12/11/08 21:16	aba	8120283	SW 8260B
1,3,5-Trimethylbenzene	97000	E4	ug/kg dry	1400	50	12/11/08 21:16	aba	8120283	SW 8260B
Xylenes, total	710000	E4	ug/kg dry	4600	50	12/11/08 21:16	aba	8120283	SW 8260B
Surr: Dibromofluoromethane (82-112%)	92 %	E4							
Surr: Toluene-d8 (91-106%)	97 %	E4							
Surr: 4-Bromofluorobenzene (89-110%)	101 %	E4							
Sample ID: WRL0139-03 (EX-3 13' - Soil)						Sampled: 12/02/08 08:40			
General Chemistry Parameters									
% Solids	86		%	NA	1	12/08/08 08:58	LER	8120180	SW 5035
VOCs by SW8260B									
Benzene	34000		ug/kg dry	3500	120	12/06/08 09:23	aba	8120183	SW 8260B
Ethylbenzene	170000		ug/kg dry	3500	120	12/06/08 09:23	aba	8120183	SW 8260B
Methyl tert-Butyl Ether	<3500		ug/kg dry	3500	120	12/06/08 09:23	aba	8120183	SW 8260B
Naphthalene	120000		ug/kg dry	7000	120	12/06/08 09:23	aba	8120183	SW 8260B
Toluene	550000		ug/kg dry	3500	120	12/06/08 09:23	aba	8120183	SW 8260B
1,2,4-Trimethylbenzene	980000		ug/kg dry	3500	120	12/06/08 09:23	aba	8120183	SW 8260B
1,3,5-Trimethylbenzene	320000		ug/kg dry	3500	120	12/06/08 09:23	aba	8120183	SW 8260B
Xylenes, total	1500000		ug/kg dry	12000	120	12/06/08 09:23	aba	8120183	SW 8260B
Surr: Dibromofluoromethane (82-112%)	89 %								
Surr: Toluene-d8 (91-106%)	96 %								
Surr: 4-Bromofluorobenzene (89-110%)	100 %								

CEDAR CORPORATION
604 Wilson Avenue
Menomonie, WI 54751
Mr. Matt Taylor

Work Order: WRL0139
Project: Pap's General Store
Project Number: 2880-003 Pap's Store/R. Scoglio

Received: 12/04/08
Reported: 12/12/08 11:22

Analyte	Sample Result	Data Qualifiers	Units	MRL	Dilution Factor	Date Analyzed	Analyst	Seq/ Batch	Method
Sample ID: WRL0139-04 (EX-4 4' - Soil)						Sampled: 12/02/08 08:43			
General Chemistry Parameters									
% Solids	97		%	NA	1	12/08/08 08:58	LER	8120180	SW 5035
VOCs by SW8260B									
Benzene	54	E4	ug/kg dry	26	1	12/06/08 01:52	aba	8120183	SW 8260B
Ethylbenzene	46	E4	ug/kg dry	26	1	12/06/08 01:52	aba	8120183	SW 8260B
Methyl tert-Butyl Ether	<26	E4	ug/kg dry	26	1	12/06/08 01:52	aba	8120183	SW 8260B
Naphthalene	<51	E4	ug/kg dry	51	1	12/06/08 01:52	aba	8120183	SW 8260B
Toluene	320	E4	ug/kg dry	26	1	12/06/08 01:52	aba	8120183	SW 8260B
1,2,4-Trimethylbenzene	130	E4	ug/kg dry	26	1	12/06/08 01:52	aba	8120183	SW 8260B
1,3,5-Trimethylbenzene	48	E4	ug/kg dry	26	1	12/06/08 01:52	aba	8120183	SW 8260B
Xylenes, total	330	E4	ug/kg dry	87	1	12/06/08 01:52	aba	8120183	SW 8260B
Surr: Dibromofluoromethane (82-112%)	99 %	E4							
Surr: Toluene-d8 (91-106%)	101 %	E4							
Surr: 4-Bromofluorobenzene (89-110%)	100 %	E4							
Sample ID: WRL0139-05 (EX-5 12' - Soil)						Sampled: 12/02/08 08:50			
General Chemistry Parameters									
% Solids	96		%	NA	1	12/08/08 08:58	LER	8120180	SW 5035
VOCs by SW8260B									
Benzene	<26	E4	ug/kg dry	26	1	12/06/08 02:22	aba	8120183	SW 8260B
Ethylbenzene	<26	E4	ug/kg dry	26	1	12/06/08 02:22	aba	8120183	SW 8260B
Methyl tert-Butyl Ether	<26	E4	ug/kg dry	26	1	12/06/08 02:22	aba	8120183	SW 8260B
Naphthalene	<52	E4	ug/kg dry	52	1	12/06/08 02:22	aba	8120183	SW 8260B
Toluene	95	E4	ug/kg dry	26	1	12/06/08 02:22	aba	8120183	SW 8260B
1,2,4-Trimethylbenzene	31	E4	ug/kg dry	26	1	12/06/08 02:22	aba	8120183	SW 8260B
1,3,5-Trimethylbenzene	<26	E4	ug/kg dry	26	1	12/06/08 02:22	aba	8120183	SW 8260B
Xylenes, total	<88	E4	ug/kg dry	88	1	12/06/08 02:22	aba	8120183	SW 8260B
Surr: Dibromofluoromethane (82-112%)	95 %	E4							
Surr: Toluene-d8 (91-106%)	101 %	E4							
Surr: 4-Bromofluorobenzene (89-110%)	99 %	E4							
Sample ID: WRL0139-06 (EX-6 4' - Soil)						Sampled: 12/02/08 08:52			
General Chemistry Parameters									
% Solids	96		%	NA	1	12/08/08 08:58	LER	8120180	SW 5035
VOCs by SW8260B									
Benzene	<26	E4	ug/kg dry	26	1	12/06/08 02:52	aba	8120183	SW 8260B
Ethylbenzene	<26	E4	ug/kg dry	26	1	12/06/08 02:52	aba	8120183	SW 8260B
Methyl tert-Butyl Ether	<26	E4	ug/kg dry	26	1	12/06/08 02:52	aba	8120183	SW 8260B
Naphthalene	<52	E4	ug/kg dry	52	1	12/06/08 02:52	aba	8120183	SW 8260B
Toluene	55	E4	ug/kg dry	26	1	12/06/08 02:52	aba	8120183	SW 8260B
1,2,4-Trimethylbenzene	<26	E4	ug/kg dry	26	1	12/06/08 02:52	aba	8120183	SW 8260B
1,3,5-Trimethylbenzene	<26	E4	ug/kg dry	26	1	12/06/08 02:52	aba	8120183	SW 8260B
Xylenes, total	<88	E4	ug/kg dry	88	1	12/06/08 02:52	aba	8120183	SW 8260B
Surr: Dibromofluoromethane (82-112%)	97 %	E4							
Surr: Toluene-d8 (91-106%)	101 %	E4							
Surr: 4-Bromofluorobenzene (89-110%)	98 %	E4							

CEDAR CORPORATION
604 Wilson Avenue
Menomonie, WI 54751
Mr. Matt Taylor

Work Order: WRL0139
Project: Pap's General Store
Project Number: 2880-003 Pap's Store/R. Scoglio

Received: 12/04/08
Reported: 12/12/08 11:22

Analyte	Sample Result	Data Qualifiers	Units	MRL	Dilution Factor	Date Analyzed	Analyst	Seq/ Batch	Method
Sample ID: WRL0139-07 (EX-7 12' - Soil)						Sampled: 12/02/08 08:55			
General Chemistry Parameters									
% Solids	96		%	NA	1	12/10/08 08:17	ler	8120181	SW 5035
VOCs by SW8260B									
Benzene	180	P9	ug/kg dry	36	1.4	12/06/08 03:22	aba	8120183	SW 8260B
Ethylbenzene	4300	P9	ug/kg dry	36	1.4	12/06/08 03:22	aba	8120183	SW 8260B
Methyl tert-Butyl Ether	<36	P9	ug/kg dry	36	1.4	12/06/08 03:22	aba	8120183	SW 8260B
Naphthalene	3400	P9	ug/kg dry	73	1.4	12/06/08 03:22	aba	8120183	SW 8260B
Toluene	5000	P9	ug/kg dry	36	1.4	12/06/08 03:22	aba	8120183	SW 8260B
1,2,4-Trimethylbenzene	32000	P9	ug/kg dry	180	7	12/11/08 22:16	aba	8120283	SW 8260B
1,3,5-Trimethylbenzene	8100	P9	ug/kg dry	36	1.4	12/06/08 03:22	aba	8120183	SW 8260B
Xylenes, total	27000	P9	ug/kg dry	120	1.4	12/06/08 03:22	aba	8120183	SW 8260B
Surr: Dibromofluoromethane (82-112%)	96 %	P9							
Surr: Dibromofluoromethane (82-112%)	105 %	P9							
Surr: Toluene-d8 (91-106%)	95 %	P9							
Surr: Toluene-d8 (91-106%)	90 %	Z6,P9							
Surr: 4-Bromofluorobenzene (89-110%)	108 %	P9							
Surr: 4-Bromofluorobenzene (89-110%)	99 %	P9							
Sample ID: WRL0139-08 (EX-8 4' - Soil)						Sampled: 12/02/08 10:45			
General Chemistry Parameters									
% Solids	92		%	NA	1	12/10/08 08:17	ler	8120181	SW 5035
VOCs by SW8260B									
Benzene	<27	E4	ug/kg dry	27	1	12/06/08 03:52	aba	8120183	SW 8260B
Ethylbenzene	<27	E4	ug/kg dry	27	1	12/06/08 03:52	aba	8120183	SW 8260B
Methyl tert-Butyl Ether	<27	E4	ug/kg dry	27	1	12/06/08 03:52	aba	8120183	SW 8260B
Naphthalene	<54	E4	ug/kg dry	54	1	12/06/08 03:52	aba	8120183	SW 8260B
Toluene	81	E4	ug/kg dry	27	1	12/06/08 03:52	aba	8120183	SW 8260B
1,2,4-Trimethylbenzene	<27	E4	ug/kg dry	27	1	12/06/08 03:52	aba	8120183	SW 8260B
1,3,5-Trimethylbenzene	<27	E4	ug/kg dry	27	1	12/06/08 03:52	aba	8120183	SW 8260B
Xylenes, total	<92	E4	ug/kg dry	92	1	12/06/08 03:52	aba	8120183	SW 8260B
Surr: Dibromofluoromethane (82-112%)	100 %	E4							
Surr: Toluene-d8 (91-106%)	98 %	E4							
Surr: 4-Bromofluorobenzene (89-110%)	97 %	E4							
Sample ID: WRL0139-09 (EX-9 12' - Soil)						Sampled: 12/02/08 10:45			
General Chemistry Parameters									
% Solids	87		%	NA	1	12/10/08 08:17	ler	8120181	SW 5035
VOCs by SW8260B									
Benzene	6500		ug/kg dry	350	12	12/11/08 21:46	aba	8120283	SW 8260B
Ethylbenzene	29000		ug/kg dry	350	12	12/11/08 21:46	aba	8120283	SW 8260B
Methyl tert-Butyl Ether	<350		ug/kg dry	350	12	12/11/08 21:46	aba	8120283	SW 8260B
Naphthalene	9200		ug/kg dry	690	12	12/11/08 21:46	aba	8120283	SW 8260B
Toluene	99000		ug/kg dry	350	12	12/11/08 21:46	aba	8120283	SW 8260B
1,2,4-Trimethylbenzene	79000		ug/kg dry	350	12	12/11/08 21:46	aba	8120283	SW 8260B
1,3,5-Trimethylbenzene	26000		ug/kg dry	350	12	12/11/08 21:46	aba	8120283	SW 8260B
Xylenes, total	170000		ug/kg dry	1200	12	12/11/08 21:46	aba	8120283	SW 8260B
Surr: Dibromofluoromethane (82-112%)	90 %								
Surr: Toluene-d8 (91-106%)	96 %								
Surr: 4-Bromofluorobenzene (89-110%)	97 %								

CEDAR CORPORATION
604 Wilson Avenue
Menomonie, WI 54751
Mr. Matt Taylor

Work Order: WRL0139
Project: Pap's General Store
Project Number: 2880-003 Pap's Store/R. Scoglio

Received: 12/04/08
Reported: 12/12/08 11:22

Analyte	Sample Result	Data Qualifiers	Units	MRL	Dilution Factor	Date Analyzed	Analyst	Seq/ Batch	Method
Sample ID: WRL0139-10 (EX-10 14' - Soil)						Sampled: 12/02/08 11:06			
General Chemistry Parameters									
% Solids	96		%	NA	1	12/10/08 08:17	ler	8120181	SW 5035
VOCs by SW8260B									
Benzene	46	E4	ug/kg dry	26	1	12/06/08 04:22	aba	8120183	SW 8260B
Ethylbenzene	<26	E4	ug/kg dry	26	1	12/06/08 04:22	aba	8120183	SW 8260B
Methyl tert-Butyl Ether	<26	E4	ug/kg dry	26	1	12/06/08 04:22	aba	8120183	SW 8260B
Naphthalene	<52	E4	ug/kg dry	52	1	12/06/08 04:22	aba	8120183	SW 8260B
Toluene	160	E4	ug/kg dry	26	1	12/06/08 04:22	aba	8120183	SW 8260B
1,2,4-Trimethylbenzene	28	E4	ug/kg dry	26	1	12/06/08 04:22	aba	8120183	SW 8260B
1,3,5-Trimethylbenzene	<26	E4	ug/kg dry	26	1	12/06/08 04:22	aba	8120183	SW 8260B
Xylenes, total	<89	E4	ug/kg dry	89	1	12/06/08 04:22	aba	8120183	SW 8260B
Surr: Dibromofluoromethane (82-112%)	90 %	E4							
Surr: Toluene-d8 (91-106%)	99 %	E4							
Surr: 4-Bromofluorobenzene (89-110%)	94 %	E4							
Sample ID: WRL0139-11 (EX-11 10' - Soil)						Sampled: 12/02/08 11:08			
General Chemistry Parameters									
% Solids	88		%	NA	1	12/10/08 08:17	ler	8120181	SW 5035
VOCs by SW8260B									
Benzene	650	P9	ug/kg dry	37	1.3	12/06/08 04:52	aba	8120183	SW 8260B
Ethylbenzene	1400	P9	ug/kg dry	37	1.3	12/06/08 04:52	aba	8120183	SW 8260B
Methyl tert-Butyl Ether	<37	P9	ug/kg dry	37	1.3	12/06/08 04:52	aba	8120183	SW 8260B
Naphthalene	310	P9	ug/kg dry	74	1.3	12/06/08 04:52	aba	8120183	SW 8260B
Toluene	4000	P9	ug/kg dry	37	1.3	12/06/08 04:52	aba	8120183	SW 8260B
1,2,4-Trimethylbenzene	4700	P9	ug/kg dry	37	1.3	12/06/08 04:52	aba	8120183	SW 8260B
1,3,5-Trimethylbenzene	1700	P9	ug/kg dry	37	1.3	12/06/08 04:52	aba	8120183	SW 8260B
Xylenes, total	7000	P9	ug/kg dry	130	1.3	12/06/08 04:52	aba	8120183	SW 8260B
Surr: Dibromofluoromethane (82-112%)	87 %	P9							
Surr: Toluene-d8 (91-106%)	100 %	P9							
Surr: 4-Bromofluorobenzene (89-110%)	98 %	P9							
Sample ID: WRL0139-12 (EX-12 4' - Soil)						Sampled: 12/02/08 11:10			
General Chemistry Parameters									
% Solids	94		%	NA	1	12/10/08 08:17	ler	8120181	SW 5035
VOCs by SW8260B									
Benzene	190	P9	ug/kg dry	37	1.4	12/06/08 05:22	aba	8120183	SW 8260B
Ethylbenzene	2600	P9	ug/kg dry	37	1.4	12/06/08 05:22	aba	8120183	SW 8260B
Methyl tert-Butyl Ether	<37	P9	ug/kg dry	37	1.4	12/06/08 05:22	aba	8120183	SW 8260B
Naphthalene	2800	P9	ug/kg dry	75	1.4	12/06/08 05:22	aba	8120183	SW 8260B
Toluene	4900	P9	ug/kg dry	37	1.4	12/06/08 05:22	aba	8120183	SW 8260B
1,2,4-Trimethylbenzene	21000	P9	ug/kg dry	150	5.6	12/11/08 22:46	aba	8120283	SW 8260B
1,3,5-Trimethylbenzene	5400	P9	ug/kg dry	37	1.4	12/06/08 05:22	aba	8120183	SW 8260B
Xylenes, total	22000	P9	ug/kg dry	130	1.4	12/06/08 05:22	aba	8120183	SW 8260B
Surr: Dibromofluoromethane (82-112%)	88 %	P9							
Surr: Dibromofluoromethane (82-112%)	103 %	P9							
Surr: Toluene-d8 (91-106%)	97 %	P9							
Surr: Toluene-d8 (91-106%)	93 %	P9							
Surr: 4-Bromofluorobenzene (89-110%)	100 %	P9							
Surr: 4-Bromofluorobenzene (89-110%)	98 %	P9							

CEDAR CORPORATION
604 Wilson Avenue
Menomonie, WI 54751
Mr. Matt Taylor

Work Order: WRL0139
Project: Pap's General Store
Project Number: 2880-003 Pap's Store/R. Scoglio

Received: 12/04/08
Reported: 12/12/08 11:22

Analyte	Sample Result	Data Qualifiers	Units	MRL	Dilution Factor	Date Analyzed	Analyst	Seq/ Batch	Method
Sample ID: WRL0139-13 (EX-13 4' - Soil)						Sampled: 12/02/08 14:20			
General Chemistry Parameters									
% Solids	96		%	NA	1	12/10/08 08:17	ler	8120181	SW 5035
VOCs by SW8260B									
Benzene	<26	E4	ug/kg dry	26	1	12/06/08 05:52	aba	8120183	SW 8260B
Ethylbenzene	<26	E4	ug/kg dry	26	1	12/06/08 05:52	aba	8120183	SW 8260B
Methyl tert-Butyl Ether	<26	E4	ug/kg dry	26	1	12/06/08 05:52	aba	8120183	SW 8260B
Naphthalene	<52	E4	ug/kg dry	52	1	12/06/08 05:52	aba	8120183	SW 8260B
Toluene	110	E4	ug/kg dry	26	1	12/06/08 05:52	aba	8120183	SW 8260B
1,2,4-Trimethylbenzene	<26	E4	ug/kg dry	26	1	12/06/08 05:52	aba	8120183	SW 8260B
1,3,5-Trimethylbenzene	<26	E4	ug/kg dry	26	1	12/06/08 05:52	aba	8120183	SW 8260B
Xylenes, total	<88	E4	ug/kg dry	88	1	12/06/08 05:52	aba	8120183	SW 8260B
Surr: Dibromofluoromethane (82-112%)	93 %	E4							
Surr: Toluene-d8 (91-106%)	96 %	E4							
Surr: 4-Bromofluorobenzene (89-110%)	93 %	E4							
Sample ID: WRL0139-14 (EX-14 12' - Soil)						Sampled: 12/02/08 14:23			
General Chemistry Parameters									
% Solids	81		%	NA	1	12/10/08 08:17	ler	8120181	SW 5035
VOCs by SW8260B									
Benzene	1300	E4	ug/kg dry	150	5	12/11/08 20:16	aba	8120283	SW 8260B
Ethylbenzene	8500	E4	ug/kg dry	150	5	12/11/08 20:16	aba	8120283	SW 8260B
Methyl tert-Butyl Ether	<150	E4	ug/kg dry	150	5	12/11/08 20:16	aba	8120283	SW 8260B
Naphthalene	3800	E4	ug/kg dry	310	5	12/11/08 20:16	aba	8120283	SW 8260B
Toluene	24000	E4	ug/kg dry	150	5	12/11/08 20:16	aba	8120283	SW 8260B
1,2,4-Trimethylbenzene	31000	E4	ug/kg dry	150	5	12/11/08 20:16	aba	8120283	SW 8260B
1,3,5-Trimethylbenzene	9500	E4	ug/kg dry	150	5	12/11/08 20:16	aba	8120283	SW 8260B
Xylenes, total	53000	E4	ug/kg dry	520	5	12/11/08 20:16	aba	8120283	SW 8260B
Surr: Dibromofluoromethane (82-112%)	105 %	E4							
Surr: Toluene-d8 (91-106%)	96 %	E4							
Surr: 4-Bromofluorobenzene (89-110%)	105 %	E4							
Sample ID: WRL0139-15 (EX-15 4' - Soil)						Sampled: 12/02/08 14:26			
General Chemistry Parameters									
% Solids	97		%	NA	1	12/10/08 08:17	ler	8120181	SW 5035
VOCs by SW8260B									
Benzene	<34	P9	ug/kg dry	34	1.3	12/06/08 06:22	aba	8120183	SW 8260B
Ethylbenzene	<34	P9	ug/kg dry	34	1.3	12/06/08 06:22	aba	8120183	SW 8260B
Methyl tert-Butyl Ether	<34	P9	ug/kg dry	34	1.3	12/06/08 06:22	aba	8120183	SW 8260B
Naphthalene	<67	P9	ug/kg dry	67	1.3	12/06/08 06:22	aba	8120183	SW 8260B
Toluene	<34	P9	ug/kg dry	34	1.3	12/06/08 06:22	aba	8120183	SW 8260B
1,2,4-Trimethylbenzene	<34	P9	ug/kg dry	34	1.3	12/06/08 06:22	aba	8120183	SW 8260B
1,3,5-Trimethylbenzene	<34	P9	ug/kg dry	34	1.3	12/06/08 06:22	aba	8120183	SW 8260B
Xylenes, total	<110	P9	ug/kg dry	110	1.3	12/06/08 06:22	aba	8120183	SW 8260B
Surr: Dibromofluoromethane (82-112%)	89 %	P9							
Surr: Toluene-d8 (91-106%)	98 %	P9							
Surr: 4-Bromofluorobenzene (89-110%)	93 %	P9							

CEDAR CORPORATION
604 Wilson Avenue
Menomonie, WI 54751
Mr. Matt Taylor

Work Order: WRL0139
Project: Pap's General Store
Project Number: 2880-003 Pap's Store/R. Scoglio

Received: 12/04/08
Reported: 12/12/08 11:22

Analyte	Sample Result	Data Qualifiers	Units	MRL	Dilution Factor	Date Analyzed	Analyst	Seq/ Batch	Method
Sample ID: WRL0139-16 (EX-16 16' - Soil)						Sampled: 12/02/08 14:55			
General Chemistry Parameters									
% Solids	94		%	NA	1	12/10/08 08:17	ler	8120181	SW 5035
VOCs by SW8260B									
Benzene	2600		ug/kg dry	640	24	12/06/08 07:52	aba	8120183	SW 8260B
Ethylbenzene	41000		ug/kg dry	640	24	12/06/08 07:52	aba	8120183	SW 8260B
Methyl tert-Butyl Ether	<640		ug/kg dry	640	24	12/06/08 07:52	aba	8120183	SW 8260B
Naphthalene	15000		ug/kg dry	1300	24	12/06/08 07:52	aba	8120183	SW 8260B
Toluene	95000		ug/kg dry	640	24	12/06/08 07:52	aba	8120183	SW 8260B
1,2,4-Trimethylbenzene	120000		ug/kg dry	640	24	12/06/08 07:52	aba	8120183	SW 8260B
1,3,5-Trimethylbenzene	40000		ug/kg dry	640	24	12/06/08 07:52	aba	8120183	SW 8260B
Xylenes, total	260000		ug/kg dry	2200	24	12/06/08 07:52	aba	8120183	SW 8260B
Surr: Dibromofluoromethane (82-112%)	85 %								
Surr: Toluene-d8 (91-106%)	100 %								
Surr: +Bromofluorobenzene (89-110%)	96 %								
Sample ID: WRL0139-17 (EX-17 4' - Soil)						Sampled: 12/02/08 15:30			
General Chemistry Parameters									
% Solids	98		%	NA	1	12/10/08 08:17	ler	8120181	SW 5035
VOCs by SW8260B									
Benzene	<25	E4	ug/kg dry	25	1	12/06/08 06:52	aba	8120183	SW 8260B
Ethylbenzene	<25	E4	ug/kg dry	25	1	12/06/08 06:52	aba	8120183	SW 8260B
Methyl tert-Butyl Ether	<25	E4	ug/kg dry	25	1	12/06/08 06:52	aba	8120183	SW 8260B
Naphthalene	<51	E4	ug/kg dry	51	1	12/06/08 06:52	aba	8120183	SW 8260B
Toluene	96	E4	ug/kg dry	25	1	12/06/08 06:52	aba	8120183	SW 8260B
1,2,4-Trimethylbenzene	<25	E4	ug/kg dry	25	1	12/06/08 06:52	aba	8120183	SW 8260B
1,3,5-Trimethylbenzene	<25	E4	ug/kg dry	25	1	12/06/08 06:52	aba	8120183	SW 8260B
Xylenes, total	<87	E4	ug/kg dry	87	1	12/06/08 06:52	aba	8120183	SW 8260B
Surr: Dibromofluoromethane (82-112%)	101 %	E4							
Surr: Toluene-d8 (91-106%)	95 %	E4							
Surr: +Bromofluorobenzene (89-110%)	96 %	E4							
Sample ID: WRL0139-18 (EX-18 14' - Soil)						Sampled: 12/02/08 15:33			
General Chemistry Parameters									
% Solids	91		%	NA	1	12/10/08 08:17	ler	8120181	SW 5035
VOCs by SW8260B									
Benzene	7300	P9	ug/kg dry	1900	70	12/11/08 20:46	aba	8120283	SW 8260B
Ethylbenzene	140000	P9	ug/kg dry	1900	70	12/11/08 20:46	aba	8120283	SW 8260B
Methyl tert-Butyl Ether	<1900	P9	ug/kg dry	1900	70	12/11/08 20:46	aba	8120283	SW 8260B
Naphthalene	48000	P9	ug/kg dry	3800	70	12/11/08 20:46	aba	8120283	SW 8260B
Toluene	240000	P9	ug/kg dry	1900	70	12/11/08 20:46	aba	8120283	SW 8260B
1,2,4-Trimethylbenzene	450000	P9	ug/kg dry	1900	70	12/11/08 20:46	aba	8120283	SW 8260B
1,3,5-Trimethylbenzene	150000	P9	ug/kg dry	1900	70	12/11/08 20:46	aba	8120283	SW 8260B
Xylenes, total	910000	P9	ug/kg dry	6500	70	12/11/08 20:46	aba	8120283	SW 8260B
Surr: Dibromofluoromethane (82-112%)	90 %	P9							
Surr: Toluene-d8 (91-106%)	98 %	P9							
Surr: +Bromofluorobenzene (89-110%)	97 %	P9							

CEDAR CORPORATION
604 Wilson Avenue
Menomonie, WI 54751
Mr. Matt Taylor

Work Order: WRL0139
Project: Pap's General Store
Project Number: 2880-003 Pap's Store/R. Scoglio

Received: 12/04/08
Reported: 12/12/08 11:22

LABORATORY BLANK QC DATA

Analyte	Seq/ Batch	Source Result	Spike Level	Units	MDL	MRL	Result	Dup Result	% REC	Dup %REC	% REC Limits	RPD RPD	RPD Limit	Q
VOCs by SW8260B														
Benzene	8120183			ug/kg wet	N/A	25	<25							
Ethylbenzene	8120183			ug/kg wet	N/A	25	<25							
Methyl tert-Butyl Ether	8120183			ug/kg wet	N/A	25	<25							
Naphthalene	8120183			ug/kg wet	N/A	50	<50							
Toluene	8120183			ug/kg wet	N/A	25	<25							
1,2,4-Trimethylbenzene	8120183			ug/kg wet	N/A	25	<25							
1,3,5-Trimethylbenzene	8120183			ug/kg wet	N/A	25	<25							
Xylenes, total	8120183			ug/kg wet	N/A	85	<85							
<i>Surrogate: Dibromofluoromethane</i>	<i>8120183</i>			ug/kg wet						102		82-112		
<i>Surrogate: Toluene-d8</i>	<i>8120183</i>			ug/kg wet						104		91-106		
<i>Surrogate: 4-Bromofluorobenzene</i>	<i>8120183</i>			ug/kg wet						98		89-110		
Benzene	8120283			ug/kg wet	N/A	25	<25							
Ethylbenzene	8120283			ug/kg wet	N/A	25	<25							
Methyl tert-Butyl Ether	8120283			ug/kg wet	N/A	25	<25							
Naphthalene	8120283			ug/kg wet	N/A	50	<50							
Toluene	8120283			ug/kg wet	N/A	25	<25							
1,2,4-Trimethylbenzene	8120283			ug/kg wet	N/A	25	<25							
1,3,5-Trimethylbenzene	8120283			ug/kg wet	N/A	25	<25							
Xylenes, total	8120283			ug/kg wet	N/A	85	<85							
<i>Surrogate: Dibromofluoromethane</i>	<i>8120283</i>			ug/kg wet						112		82-112		
<i>Surrogate: Toluene-d8</i>	<i>8120283</i>			ug/kg wet						97		91-106		
<i>Surrogate: 4-Bromofluorobenzene</i>	<i>8120283</i>			ug/kg wet						101		89-110		

CEDAR CORPORATION
 604 Wilson Avenue
 Menomonie, WI 54751
 Mr. Matt Taylor

Work Order: WRL0139
 Project: Pap's General Store
 Project Number: 2880-003 Pap's Store/R. Scoglio

Received: 12/04/08
 Reported: 12/12/08 11:22

CCV QC DATA

Analyte	Seq/ Batch	Source Result	Spike Level	Units	MDL	MRL	Result	Dup Result	% REC	Dup %REC	% REC Limits	RPD RPD	RPD Limit	Q
VOCs by SW8260B														
Benzene	8L08009		2500.0	ug/kg wet	N/A	N/A	2670		107		80-120			
Ethylbenzene	8L08009		2500.0	ug/kg wet	N/A	N/A	2560		102		80-120			
Methyl tert-Butyl Ether	8L08009		2500.0	ug/kg wet	N/A	N/A	2430		97		80-120			
Naphthalene	8L08009		2500.0	ug/kg wet	N/A	N/A	2040		82		80-120			
Toluene	8L08009		2500.0	ug/kg wet	N/A	N/A	2610		104		80-120			
1,2,4-Trimethylbenzene	8L08009		2500.0	ug/kg wet	N/A	N/A	2510		100		80-120			
1,3,5-Trimethylbenzene	8L08009		2500.0	ug/kg wet	N/A	N/A	2560		102		80-120			
Xylenes, total	8L08009		7500.0	ug/kg wet	N/A	N/A	7600		101		80-120			
<i>Surrogate: Dibromofluoromethane</i>	<i>8L08009</i>			ug/kg wet					97		80-120			
<i>Surrogate: Toluene-d8</i>	<i>8L08009</i>			ug/kg wet					105		80-120			
<i>Surrogate: 4-Bromofluorobenzene</i>	<i>8L08009</i>			ug/kg wet					104		80-120			
Benzene	8L11007		2500.0	ug/kg wet	N/A	N/A	2570		103		80-120			
Ethylbenzene	8L11007		2500.0	ug/kg wet	N/A	N/A	2610		104		80-120			
Methyl tert-Butyl Ether	8L11007		2500.0	ug/kg wet	N/A	N/A	2530		101		80-120			
Naphthalene	8L11007		2500.0	ug/kg wet	N/A	N/A	2180		87		80-120			
Toluene	8L11007		2500.0	ug/kg wet	N/A	N/A	2620		105		80-120			
1,2,4-Trimethylbenzene	8L11007		2500.0	ug/kg wet	N/A	N/A	2620		105		80-120			
1,3,5-Trimethylbenzene	8L11007		2500.0	ug/kg wet	N/A	N/A	2650		106		80-120			
Xylenes, total	8L11007		7500.0	ug/kg wet	N/A	N/A	7860		105		80-120			
<i>Surrogate: Dibromofluoromethane</i>	<i>8L11007</i>			ug/kg wet					96		80-120			
<i>Surrogate: Toluene-d8</i>	<i>8L11007</i>			ug/kg wet					105		80-120			
<i>Surrogate: 4-Bromofluorobenzene</i>	<i>8L11007</i>			ug/kg wet					104		80-120			

CEDAR CORPORATION
 604 Wilson Avenue
 Menomonie, WI 54751
 Mr. Matt Taylor

Work Order: WRL0139
 Project: Pap's General Store
 Project Number: 2880-003 Pap's Store/R. Scoglio

Received: 12/04/08
 Reported: 12/12/08 11:22

LABORATORY DUPLICATE QC DATA

Analyte	Seq/ Batch	Source Result	Spike Level	Units	MDL	MRL	Result	% REC	Dup %REC	% REC Limits	RPD RPD	RPD Limit	Q
General Chemistry Parameters													
QC Source Sample: WRL0139-01													
% Solids	8120180	97.3		%	N/A	N/A	97.3				0	20	
QC Source Sample: WRL0139-03													
% Solids	8120180	86.1		%	N/A	N/A	85.4				1	20	
QC Source Sample: WRL0139-13													
% Solids	8120181	96.4		%	N/A	N/A	96.5				0	20	
QC Source Sample: WRL0139-15													
% Solids	8120181	96.6		%	N/A	N/A	96.9				0	20	

CEDAR CORPORATION
 604 Wilson Avenue
 Menomonie, WI 54751
 Mr. Matt Taylor

Work Order: WRL0139
 Project: Pap's General Store
 Project Number: 2880-003 Pap's Store/R. Scoglio

Received: 12/04/08
 Reported: 12/12/08 11:22

LCS/LCS DUPLICATE QC DATA

Analyte	Seq/ Batch	Source Result	Spike Level	Units	MDL	MRL	Result	Dup Result	% REC	Dup %REC	% REC Limits	RPD RPD	RPD Limit	Q
VOCs by SW8260B														
Benzene	8120183		2500.0	ug/kg wet	N/A	N/A	2490		100		64-124			
Ethylbenzene	8120183		2500.0	ug/kg wet	N/A	N/A	2500		100		79-122			
Methyl tert-Butyl Ether	8120183		2406.2	ug/kg wet	N/A	N/A	2500		104		55-137			
Naphthalene	8120183		2500.0	ug/kg wet	N/A	N/A	1990		80		70-130			
Toluene	8120183		2500.0	ug/kg wet	N/A	N/A	2550		102		78-120			
1,2,4-Trimethylbenzene	8120183		2500.0	ug/kg wet	N/A	N/A	2440		98		75-128			
1,3,5-Trimethylbenzene	8120183		2500.0	ug/kg wet	N/A	N/A	2490		100		76-127			
Xylenes, total	8120183		7500.0	ug/kg wet	N/A	N/A	7510		100		79-122			
Surrogate: Dibromofluoromethane	8120183			ug/kg wet					97		82-112			
Surrogate: Toluene-d8	8120183			ug/kg wet					105		91-106			
Surrogate: 4-Bromofluorobenzene	8120183			ug/kg wet					106		89-110			
Benzene	8120283		2500.0	ug/kg wet	N/A	N/A	2590		104		64-124			
Ethylbenzene	8120283		2500.0	ug/kg wet	N/A	N/A	2670		107		79-122			
Methyl tert-Butyl Ether	8120283		2406.2	ug/kg wet	N/A	N/A	2710		112		55-137			
Naphthalene	8120283		2500.0	ug/kg wet	N/A	N/A	2660		107		70-130			
Toluene	8120283		2500.0	ug/kg wet	N/A	N/A	2610		105		78-120			
1,2,4-Trimethylbenzene	8120283		2500.0	ug/kg wet	N/A	N/A	2910		116		75-128			
1,3,5-Trimethylbenzene	8120283		2500.0	ug/kg wet	N/A	N/A	2970		119		76-127			
Xylenes, total	8120283		7500.0	ug/kg wet	N/A	N/A	8270		110		79-122			
Surrogate: Dibromofluoromethane	8120283			ug/kg wet					106		82-112			
Surrogate: Toluene-d8	8120283			ug/kg wet					98		91-106			
Surrogate: 4-Bromofluorobenzene	8120283			ug/kg wet					108		89-110			

CEDAR CORPORATION
604 Wilson Avenue
Menomonie, WI 54751
Mr. Matt Taylor

Work Order: WRL0139
Project: Pap's General Store
Project Number: 2880-003 Pap's Store/R. Scoglio

Received: 12/04/08
Reported: 12/12/08 11:22

CERTIFICATION SUMMARY

TestAmerica Watertown

Method	Matrix	Nelac	Wisconsin
SW 5035	Solid/Soil	X	X
SW 8260B	Solid/Soil	X	X

CEDAR CORPORATION
604 Wilson Avenue
Menomonie, WI 54751
Mr. Matt Taylor

Work Order: WRL0139
Project: Pap's General Store
Project Number: 2880-003 Pap's Store/R. Scoglio

Received: 12/04/08
Reported: 12/12/08 11:22

DATA QUALIFIERS AND DEFINITIONS

E4 Concentration estimated due to sample leakage.
P9 Amount of sample in the container was outside the acceptable range as stated in the method.
Z6 Surrogate recovery was below acceptance limits.

ADDITIONAL COMMENTS

Results are reported on a wet weight basis unless otherwise noted.