

04-39-224500

PLEASE PRINT

State of Wisconsin Substance Release Notification Form

24-Hour Emergency Hotline Number: 1-800-943-0003

Form 4400-91 Rev. 11-95

005422-6840

Date and Mil. Time of Incident	6/28/97 5am.	Date and Mil. Time Reported	6/30/97 12:30
--------------------------------	--------------	-----------------------------	---------------

Person Reporting	Rick Quinn + Rob Nelson	Telephone # (608) 296-2118
------------------	-------------------------	----------------------------

Representing Agency, Firm, or Citizen	Power-Packer
---------------------------------------	--------------

Responsible Party	Power-Packer Power-Packer
-------------------	--------------------------------------

Contact Name	Rick Quinn / Rob Nelson Rick Quinn / Rob Nelson	Telephone # (608) 296-2118
--------------	--	----------------------------

Address	516 Hillcrest Dr. Westfield 53964	City, State, Zip Code	Westfield, WI 53964
---------	--------------------------------------	-----------------------	---------------------

Substance Involved	mixture (cleaning) 50/50 MEK MEK + Propylene Glycol Ether	Amount & Units Released	Approx. 45 gals.	Amt. Recovered	42 gals.	Is this a 100% (42 USC) spill?	<input type="checkbox"/> Yes <input checked="" type="checkbox"/> No <input type="checkbox"/> Unknown
--------------------	--	-------------------------	------------------	----------------	----------	--------------------------------	--

<input type="checkbox"/> Solid <input type="checkbox"/> Semisolid <input checked="" type="checkbox"/> Liquid	<input type="checkbox"/> Gas	Color	clear	odor	Solvent
--	------------------------------	-------	-------	------	---------

Exact Location (inc. address, facility name, mileage, bldg. #, etc.)
eastside plant building -> detached paint shed / 516 Hillcrest Drive

City	Westfield	County	Marquette
------	-----------	--------	-----------

DNR Region	NE	Season	Summer	Weather	Clear
------------	----	--------	--------	---------	-------

Cause of Incident valve left open

Spilled Substance Impact To: Check (✓) all that apply <input type="checkbox"/> Air <input type="checkbox"/> Potential <input checked="" type="checkbox"/> Soil <input type="checkbox"/> Potential <input type="checkbox"/> Groundwater <input type="checkbox"/> Potential <input type="checkbox"/> Surface Water <input type="checkbox"/> Potential Name: _____ <input type="checkbox"/> Storm Sewer <input type="checkbox"/> Potential <input type="checkbox"/> Sanitary Sewer <input type="checkbox"/> Potential <input type="checkbox"/> Concrete/Asphalt <input type="checkbox"/> Potential <input type="checkbox"/> Private Well <input type="checkbox"/> Potential <input type="checkbox"/> Contained/Recovered <input type="checkbox"/> Other: _____	Spill Source: <input type="checkbox"/> Transportation Accident, Fuel Supply Tank Spill <input type="checkbox"/> Transportation Accident, Load Spill <input type="checkbox"/> Industrial Facility <input type="checkbox"/> Paper Mill <input type="checkbox"/> Chemical Co. <input type="checkbox"/> Ag Coop/Facility/Food Factory/Facility <input type="checkbox"/> Gas/Service Station/Garage/Auto Dealer, Repair Shop <input type="checkbox"/> Pipeline, Terminal, Tank Farm, Oil Jobber/Wholesaler <input type="checkbox"/> Public Property (city, state, church, school, etc.) <input type="checkbox"/> Utility Co., Power Generating/Transfer Facility <input type="checkbox"/> Private Property (home/farm) <input type="checkbox"/> Construction, Excavation, Wrecking, Quarry, Mine <input type="checkbox"/> Airport Facility <input type="checkbox"/> Railroad Facility <input type="checkbox"/> Other 55 gal drum - spilled	Action Taken By Spiller <input type="checkbox"/> No Action Taken <input type="checkbox"/> No Action Needed <input type="checkbox"/> Monitor <input type="checkbox"/> Cleanup Method: <input type="checkbox"/> Waste Destination: <input type="checkbox"/> Containment <input type="checkbox"/> Contractor Hired Name: <u>Soils extracted & stockpiled on plastic</u> <input type="checkbox"/> Other: <u>Covered w/ plastic</u>
--	--	--

Injuries? Yes No If yes, how many? _____ Has an evacuation occurred? Yes No Potential? Yes No

Are there any resource damages? Yes No Potential What kinds? _____

Other Agencies Notified (✓ first column if notified); Check (✓) both columns if on scene <input type="checkbox"/> Fire Department/Hazmat <input checked="" type="checkbox"/> Local DNR <input type="checkbox"/> EPA <input type="checkbox"/> Local Law Enforcement <input type="checkbox"/> Div. Emer. Gov. <input type="checkbox"/> Nat'l Resp. Ctr. 800-442-8802 <input type="checkbox"/> LEPC or Local Emer. Gov. <input type="checkbox"/> DATCP 608-224-4500 <input type="checkbox"/> Chemtrec 800-424-9300 <input type="checkbox"/> Regional Response Team <input type="checkbox"/> DHSS 608-266-2830 <input type="checkbox"/> Other _____	Incident Commander: <u>NO</u> known Phone: _____
---	--

Prepared By: (Print) Marilyn Howell (Sign) Marilyn Howell	Date: 6/30/97	Rpt'd to DATCP? <input type="checkbox"/> Yes <input checked="" type="checkbox"/> No
---	---------------	---

Person Notified: Roxanne Chronert	Region Notified: NE	Time: Faxed	Date: 6/30/97
-----------------------------------	---------------------	-------------	---------------

Investgtd By: (Print) _____ (Sign) _____	Date: _____	Site Closed? <input checked="" type="checkbox"/> Yes <input type="checkbox"/> No
--	-------------	--

Spill Coordinator Signoff: _____	Date: 11-25-97	Transferred to ERP? <input checked="" type="checkbox"/> No <input type="checkbox"/> Yes; Case # _____	NFA Letter Sent? <input checked="" type="checkbox"/> Yes <input type="checkbox"/> No
----------------------------------	----------------	---	--

Spill Packet Sent? <input type="checkbox"/> Yes <input checked="" type="checkbox"/> No
--

Additional Comments on Reverse

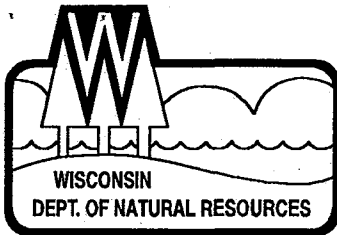

State of Wisconsin \ DEPARTMENT OF NATURAL RESOURCES

Tommy G. Thompson, Governor
George E. Meyer, Secretary
William R. Selbig, Regional Director

Northeast Regional Headquarters
Solid Waste Office
PO Box 10448, 1125 N. Military Ave.
Green Bay, Wisconsin 54307-0448
TELEPHONE 414-492-5916
FAX 414-492-5859
TDD 414-492-5812

November 25, 1997

Rick Quinn
Power Packer
516 Hillcrest Drive
Westfield, WI 53964

SUBJECT: No Further Action, Power Packer; 516 Hillcrest Drive (East side of Plant Building
- Detached Paint Shed); Westfield, Wisconsin

Dear Mr. Quinn:

The Department has received the September 8, 1997, Spill Response and Documentation Summary submitted by Key Environmental Services, Inc. The Department of Natural Resources has reviewed the response summary and concur that the environment has been restored to the extent practicable as provided in ch. NR 708.09, Wis. Adm. Code. Therefore, the Department is requiring no further action at this time.

We appreciate your efforts to protect and restore the environment at this site. If you have any questions regarding this No Further Action determination, please contact me at the number listed below.

Sincerely,

Roxanne Nelezen Chronert
Spills Coordinator - Hydrogeologist
Telephone: (920)492-5592

cc: Charles Haas; Key Environmental Services, Inc.; W66 N215 Commerce Court; Cedarburg, WI
53012



Key ENVIRONMENTAL SERVICES, INC.

September 8, 1997

Wisconsin Department of Natural Resources
Lake Michigan District
1125 N. Military Avenue
P.O. Box 10448
Green Bay, Wisconsin 53407-0448

RECEIVED
SEP 11 1997
LMD SOLID WASTE

Attention: Roxanne Nelezen-Croner, Spills Coordinator

Reference: **Spill Notification and Request for Closure**
Power Packer
100 Hillcrest Drive
Westfield, Wisconsin 53964

KEY ENVIRONMENTAL SERVICES, INC.
File No. 0706012

Dear Ms. Nelezen-Croner:

The purpose of this letter is to inform the Wisconsin Department of Natural Resources (WDNR) of a spill and subsequent cleanup of a small quantity of solvent (glycol ether and ketone) at the Power Packer (a unit of Applied Power, Inc.) facility located 100 Hillcrest Drive, Westfield, Wisconsin. This letter was prepared by Key Environmental Services, Inc. (KEY) on behalf of Applied Power, Inc., Butler, Wisconsin.

The site is located in the southeast $\frac{1}{4}$ of the northeast $\frac{1}{4}$ of Public Survey Section 11, Township 16 North, Range 8 East, Marquette County. The site location is illustrated on Figure 1. The spill occurred inside the paint storage shed located east of the main building. The subject site layout and spill location are depicted on Figure 2 and Figure 3.

Approximately 45 gallons of solvent were released within the paint storage shed during the spill. A total of 42 gallons were recovered by Power Packer from within the building. The remaining three (3) gallons leaked from the building along the north end of the paint storage shed between the concrete floor and sheet metal siding. Approximately one (1) cubic yard of impacted soil was hand dug and stockpiled on a plastic tarp near the paint storage shed and covered with plastic. The soils encountered in the spill location were mostly medium to coarse grained sands. The excavation extended approximately nine feet from west to east along the north end of the shed and was approximately 2 feet wide. The maximum depth of the excavation was approximately two (2) feet below ground surface (bgs). The final extent of the excavation and location of stockpiled soils are depicted on Figure 3.

On July 15, 1997, KEY collected two (2) soil samples (CS-1 and CS-2) from the soils left in place directly below the spill location using a hand shovel. The locations of the soil samples are illustrated on Figure 3. A portion of each soil sample was field screened using a photoionization detector (PID). The remaining portion of the soil samples were submitted to Nova Environmental Laboratory (NOVA) for analysis of volatile organic compounds (VOCs) (modified 8260 and 8270S). VOCs were not detected above laboratory detection limits in either CS-1 or CS-2. The NOVA laboratory report and chain of custody are attached. Based on the laboratory results, it was determined that impacted soils had effectively been removed from the spill location.

The stockpiled soils were placed in three (3) WDOT drums by Power Packer employees. Valley Trail Recycling and Disposal Facility (A Waste Management Company) located in Berlin, Wisconsin collected a soil sample from the drums and submitted to MVTL Laboratories (Oak Creek, Wisconsin) for TCLP volatiles extraction analysis (methyl ethyl ketone (MEK) only) to determine landfill eligibility of the contaminated soil. The results of soil sampling indicated 10 mg/l MEK and permission for landfill of the impacted soils at Valley Trail was granted on August 21, 1997. The three (3) drums of impacted soil were transported to Valley Trail for disposal on August 28, 1997. The Special Waste Management Decision and MVTL laboratory report and chain of custody are attached.

The spill response action is complete and no further action is recommended or considered necessary. Therefore, WDNR closure is requested for the site, on behalf of Power Packer. If you have any questions regarding this letter report, please do not hesitate to call.

Sincerely,

KEY ENVIRONMENTAL SERVICES, INC.



Clare E. Haas, E.I.T.
Project Engineer

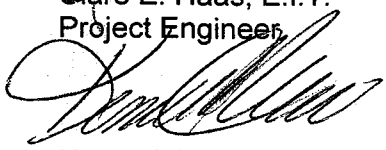

Kenneth W. Wein, CHMM
Vice President

Enclosures: As Noted.

CEH/kai

cc: Mr. John Swanson, Applied Power, Butler, Wisconsin
Mr. Rick Quinn, Power Packer, Westfield, Wisconsin

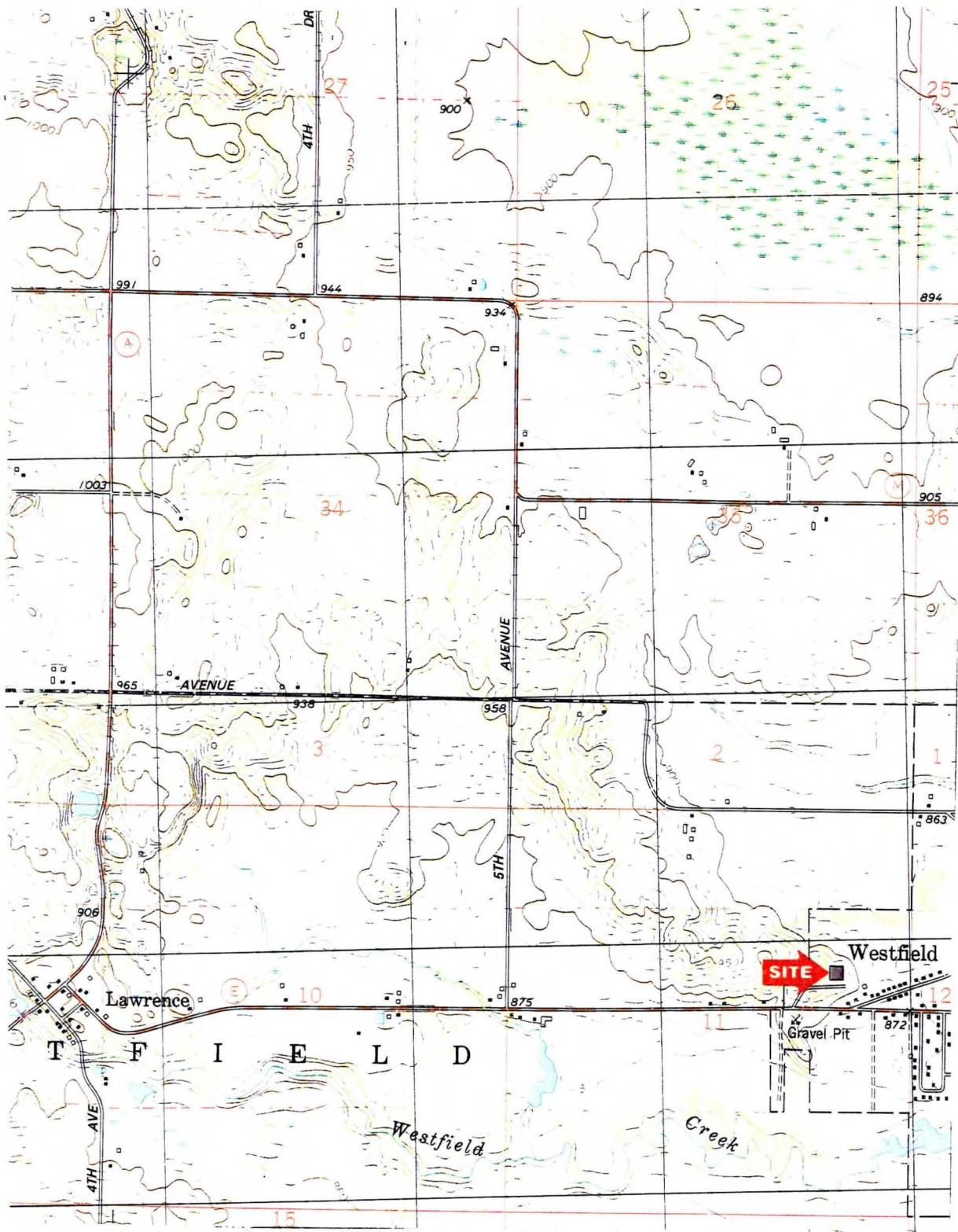

SOURCE: USGS Westfield West, Wisconsin Quadrangle Map
 Topographic Map 1979
 Photorevised 1981

© 1997 Key Environmental Services, Inc.

**FIGURE 1
 SITE LOCATION MAP**

SPILL RESPONSE
 POWER PACKER
 100 HILLCREST DRIVE
 WESTFIELD, WISCONSIN

DRN. BY:	S.L.G.	DATE:	08/28/97
DSN. BY:	C.E.H.	FILE NO.:	0706012
CHK. BY:	C.E.H.	DWG. NO.:	07060121
REV. BY:	K.W.W.	SHEET NO.:	1

Key ENVIRONMENTAL SERVICES, INC.

W86 N215 Commerce Court • Cedarburg, WI 53012 • (414) 375-4750
 6216 Washington Ave. • Racine, WI 53406 • (414) 886-4439

DATE	REVISIONS	INI.

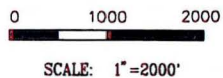

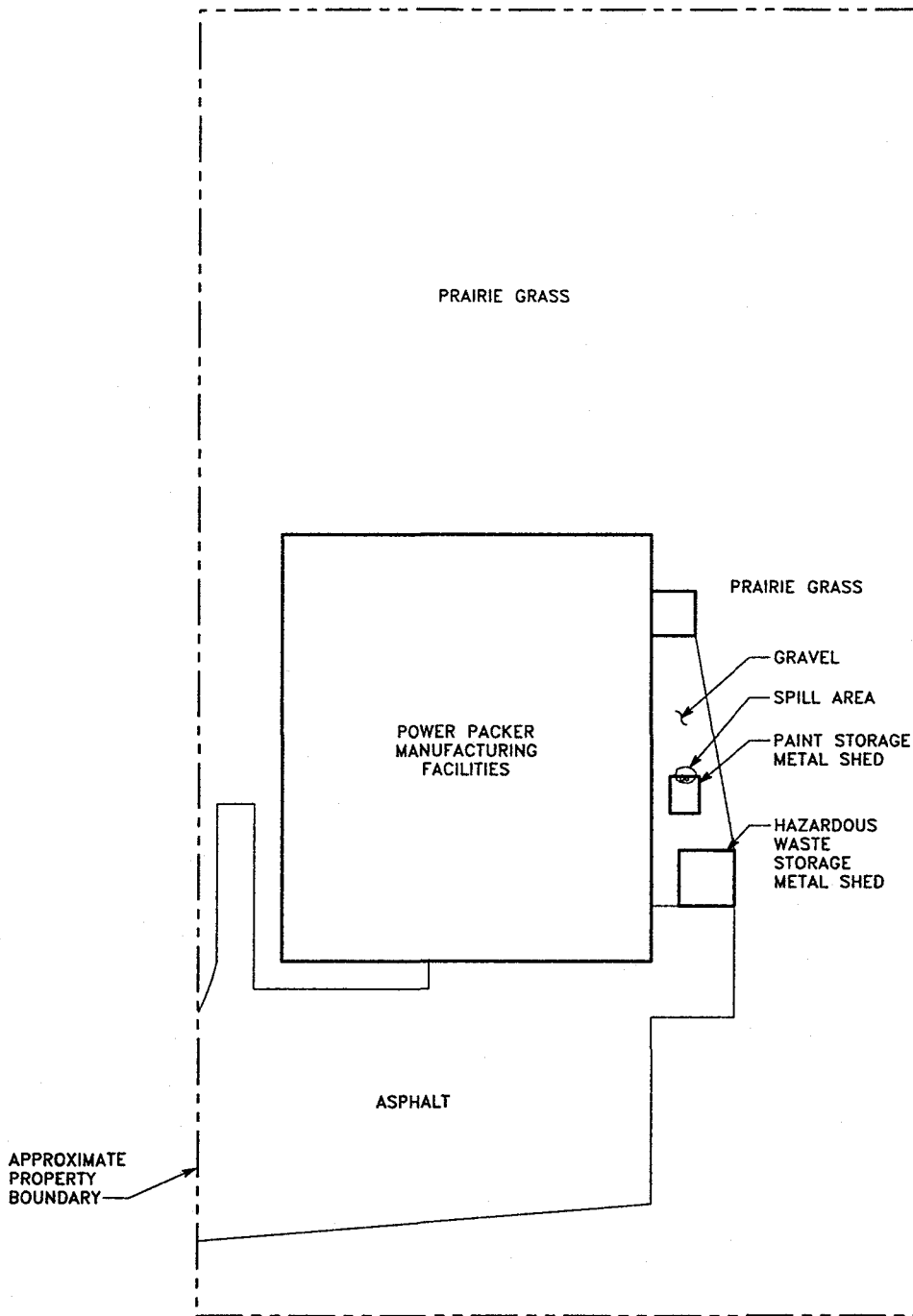

APPROXIMATE
PROPERTY
BOUNDARY



© 1997 Key Environmental Services, Inc.

DATE	REVISIONS	INI.

**FIGURE 2
SITE LAYOUT**

SPILL RESPONSE
POWER PACKER
100 HILLCREST DRIVE
WESTFIELD, WISCONSIN

DRN. BY:	S.L.G.	DATE:	08/28/97
DSN. BY:	C.E.H.	FILE NO.:	0706012
CHK. BY:	C.E.H.	DWG. NO.:	07060122
REV. BY:	K.W.W.	SHEET NO.:	2

0 50 100



SCALE: 1"=100'

Key ENVIRONMENTAL SERVICES, INC.

W86 N215 Commerce Court • Cedarburg, WI 53012 • (414) 375-4750
6216 Washington Ave. • Racine, WI 53406 • (414) 886-4439

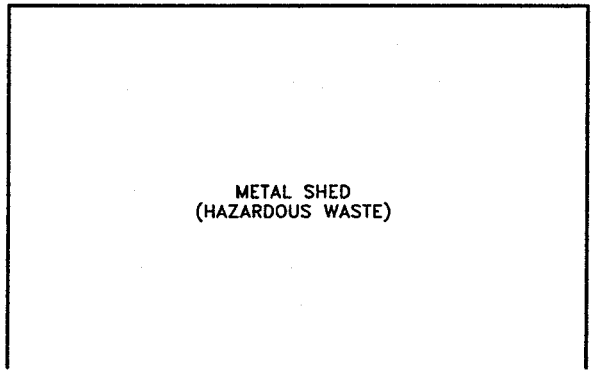
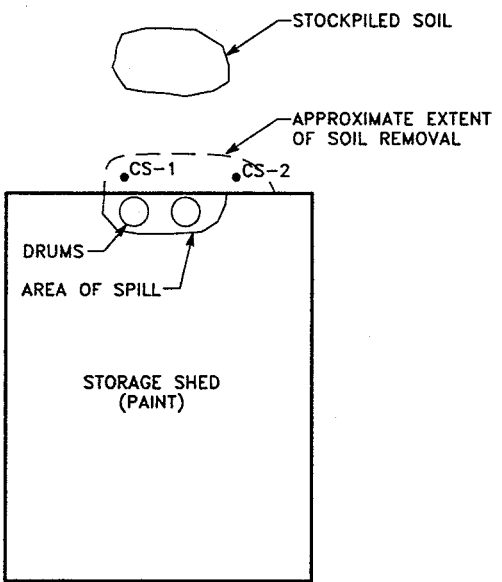

LEGEND

- CONFIRMATION SOIL SAMPLE (2 FT. BELOW GRADE SURFACE)



© 1997 Key Environmental Services, Inc.

DATE	REVISIONS	INI.

**FIGURE 3
SPILL LOCATION AND SOIL
SAMPLE LOCATION**

DRN. BY:	S.L.G.	DATE:	08/28/97
DSN. BY:	C.E.H.	FILE NO.:	0706012
CHK. BY:	C.E.H.	DWG. NO.:	07060123
REV. BY:	K.W.W.	SHEET NO.:	3

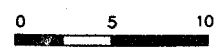

SCALE: 1"=10'

SPILL RESPONSE
POWER PACKER
100 HILLCREST DRIVE
WESTFIELD, WISCONSIN

Key ENVIRONMENTAL SERVICES, INC.
 W88 N215 Commerce Court • Cedarburg, WI 53012 • (414) 375-4750
 6216 Washington Ave. • Racine, WI 53406 • (414) 886-4439