

**GIS REGISTRY INFORMATION**

SITE NAME:

Denenny's Service Station

BRRTS #:

03-58-000643 FID # (if appropriate):

COMMERCE # (if appropriate):

54896-9501-67

CLOSURE DATE:

7/2/04

STREET ADDRESS:

6579 W. STH 70

CITY:

Winter

SOURCE PROPERTY GPS COORDINATES (meters in WTM91 projection):

x= 441403 y= 594907

CONTAMINATED MEDIA:

Groundwater

Soil

Both

OFF-SOURCE GW CONTAMINATION >ES:

Yes

No

IF YES, STREET ADDRESS 1:

SE Corner of STH 70 and CTH W Intersection

GPS COORDINATES (meters in WTM91 projection):

x= 441457 y= 594920

OFF-SOURCE SOIL CONTAMINATION >Generic or Site-Specific RCL (SSRCL):

Yes

No

IF YES, STREET ADDRESS 1:

GPS COORDINATES (meters in WTM91 projection):

X= \_\_\_\_\_ Y= \_\_\_\_\_

CONTAMINATION IN RIGHT OF WAY:

Yes

No

**DOCUMENTS NEEDED:**

Closure Letter, and any conditional closure letter issued

Copy of most recent deed, including legal description, for all affected properties

Certified survey map or relevant portion of the recorded plat map (if referenced in the legal description) for all affected properties  
County Parcel ID number, if used for county, for all affected properties 190539321410 + 19053921132

Location Map which outlines all properties within contaminated site boundaries on USGS topographic map or plat map in sufficient detail to permit the parcels to be located easily (8.5x14" if paper copy). If groundwater standards are exceeded, the map must also include the location of all municipal and potable wells within 1200' of the site.

Detailed Site Map(s) for all affected properties, showing buildings, roads, property boundaries, contaminant sources, utility lines, monitoring wells and potable wells. (8.5x14", if paper copy) This map shall also show the location of all contaminated public streets, highway and railroad rights-of-way in relation to the source property and in relation to the boundaries of groundwater contamination exceeding ch. NR 140 ESs and soil contamination exceeding ch. NR 720 generic or SSRCLs.

Tables of Latest Groundwater Analytical Results (no shading or cross-hatching)

Tables of Latest Soil Analytical Results (no shading or cross-hatching)

Isoconcentration map(s), if required for site investigation (SI) (8.5x14" if paper copy). The isoconcentration map should have flow direction and extent of groundwater contamination defined. If not available, include the latest extent of contaminant plume map.

GW: Table of water level elevations, with sampling dates, and free product noted if present

GW: Latest groundwater flow direction/monitoring well location map (should be 2 maps if maximum variation in flow direction is greater than 20 degrees)

SOIL: Latest horizontal extent of contamination exceeding generic or SSRCLs, with one contour

Geologic cross-sections, if required for SI. (8.5x14" if paper copy)

RP certified statement that legal descriptions are complete and accurate

Copies of off-source notification letters (if applicable)

Letter informing ROW owner of residual contamination (if applicable)(public, highway or railroad ROW)

Copy of (soil or land use) deed restriction(s) or deed notice if any required as a condition of closure

N/A  
N/A





## State of Wisconsin \ DEPARTMENT OF NATURAL RESOURCES

Jim Doyle, Governor  
Scott Hassett, Secretary  
John Gozdziński, Regional Director

Northern Region Headquarters  
107 Sutliff Ave.  
Rhinelander, Wisconsin 54501-3349  
Telephone 715-365-8900  
FAX 715-365-8932  
TTY Access via relay - 711

July 8, 2004

Mr. Al Denenny  
Denenny's Service Station  
6579 W STH 70  
Winter, WI 54896-9501

**SUBJECT:** Final Case Closure By Closure Committee  
Denenny's Service Station, 6579 W STH 70, Winter, WI  
WDNR BRRTS #:03-58-000643  
PECFA # 54896-9501-67

Dear Mr. Denenny:

On June 3, 2004, your site as described above was reviewed for closure by the Northern Closure Committee. This committee reviews environmental remediation cases for compliance with state laws and standards to maintain consistency in the closure of these cases. On June 8, 2004, you were notified that the Closure Committee had granted conditional closure to this case.

On July 2, 2004, the Department received correspondence indicating that you have complied with the conditions of closure, specifically, abandonment of the monitoring wells and provision of additional information for the GIS Registry. Based on the correspondence and data provided, it appears that your case has been remediated to Department standards in accordance with s. NR 726.05, Wis. Adm. Code. The Department considers this case closed and no further investigation, remediation or other action is required at this time.

Your site will be listed on the DNR Remediation and Redevelopment GIS Registry of Closed Remediation Sites. Information that was submitted with your closure request application will be included on the registry. To review the sites on the GIS Registry web page, visit <http://gomapout.dnr.state.wi.us/org/at/et/geo/gwur/index.htm>. If your property is listed on the GIS Registry due to groundwater contamination exceeding ch. NR 140 standards at the time of closure, and you intend to construct or reconstruct a well, you will need Department approval. Department approval is required before construction or reconstruction of a well on a property listed on the GIS Registry, in accordance with s. NR 812.09(4)(w). To obtain approval, Form 3300-254 needs to be completed and submitted to the DNR Drinking and Groundwater program's regional water supply specialist. This form can be obtained on-line at the web address listed above.

If this is a PECFA site, section 101.143, Wis. Stats., requires that PECFA claimants seeking reimbursement of interest costs, for sites with petroleum contamination, submit a final reimbursement claim within 120 days after they receive a closure letter on their site. For claims

not received by the PECFA Program within 120 days of the date of this letter, interest costs after 60 days of the date of this letter will not be eligible for PECFA reimbursement.

If there is equipment purchased with PECFA funds remaining at the site, contact the Commerce PECFA Program to determine the method for salvaging the equipment.

Please be aware that this case may be reopened pursuant to s. NR 726.09, Wis. Adm. Code, if additional information regarding site conditions indicates that contamination on or from the site poses a threat to public health, safety or welfare, or the environment.

The Department appreciates your efforts to restore the environment at this site. If you have any questions regarding this letter, please contact me at 715-365-8990.

Sincerely,  
NORTHERN REGION



Janet Kazda  
Remediation & Redevelopment Program

cc: File  
Jamie Dunn, Spooner

Jan Smit  
Ayres Associates  
PO Box 1590  
Eau Claire, WI 54702-1590

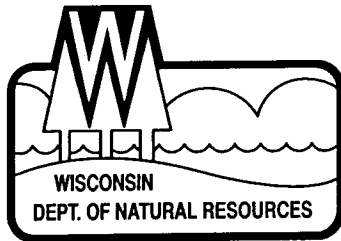

## State of Wisconsin \ DEPARTMENT OF NATURAL RESOURCES

Jim Doyle, Governor  
Scott Hassett, Secretary  
John Gozdziwski, Regional Director

Northern Region Headquarters  
107 Sutliff Ave.  
Rhineland, Wisconsin 54501-3349  
Telephone 715-365-8900  
FAX 715-365-8932  
TTY Access via relay - 711

June 8, 2004

Mr. Al Denenny  
Denenny's Service Station  
6579 W STH 70  
Winter, WI 54896-9501

Subject: Conditional Case Closure  
Denenny's Service Station, 6579 W STH 70, Winter, Wisconsin  
WDNR BRRTS # 03-58-000643  
PECFA #54896-9501-67

Dear Mr. Denenny:

On June 3, 2004, your request for closure of the case described above was reviewed by the Northern Region Closure Committee. The Closure Committee reviews environmental remediation cases for compliance with state rules and statutes to maintain consistency in the closure of these cases. After careful review of the closure request, the Closure Committee has determined that the petroleum contamination on the site appears to have been investigated and remediated to the extent practicable under site conditions. Your case has been remediated to Department standards in accordance with s. NR 726.05, Wis. Adm. Code and will be closed if the following conditions are satisfied:

1. The monitoring wells at the site must be properly abandoned in compliance with ch. NR 141, Wis. Adm. Code. Documentation of well abandonment must be submitted to me on Form 3300-5B found at [www.dnr.state.wi.us/org/water/dgw/gw/](http://www.dnr.state.wi.us/org/water/dgw/gw/) or provided by the Department of Natural Resources.
2. The following items were missing from the GIS Registry package submitted for your site:
  - a. WTM coordinates for the off-site property (North Central Power)
  - b. Street address for the North Central Power property.
  - c. Copy of the deed for the North Central Power property.
  - d. Parcel Identification Number for the North Central Power property
  - e. A map showing the latest groundwater flow direction and monitoring well locations on the site.
  - f. A map showing the latest horizontal extent of soil contamination.

When the above conditions have been satisfied and the proper forms and documentation submitted, your case will be closed. Your site will be listed on the DNR Remediation and Redevelopment GIS Registry of Closed Remediation Sites. Information that was submitted with your closure request application will be included on the registry. To review the sites on the GIS Registry web page, visit <http://gomapout.dnr.state.wi.us/org/at/et/geo/gwur/index.htm>.

If this is a PECFA site, section 101.143, Wis. Stats., requires that PECFA claimants seeking reimbursement of interest costs, for sites with petroleum contamination, submit a final reimbursement claim within 120 days after they receive a closure letter on their site. For claims not received by the PECFA Program within 120 days of the date of this letter, interest costs after 60 days of the date of this letter will not be eligible for PECFA reimbursement.

Please be aware that the case may be reopened pursuant to s. NR 726.09, Wis. Adm. Code, if additional information regarding site conditions indicates that contamination on or from the site poses a threat to public health, safety, or welfare or to the environment.

We appreciate your efforts to restore the environment at this site. If you have any questions regarding this letter, please contact me at 715-365-8990.

Sincerely,  
NORTHERN REGION



Janet Kazda  
Remediation and Redevelopment Program

c: File  
Jamie Dunn, Spooner

Jan Smit  
Ayres Associates  
PO Box 1590  
Eau Claire, WI 54702-1590

DOCUMENT NO.

STATE BAR OF WISCONSIN FORM 1 - 1988  
WARRANTY DEED

THIS SPACE RESERVED FOR RECORDING DATA

211918

Register's Office  
Sawyer County  
Received for record the 30 day of  
November A D 1988 at 11:25 o'clock  
A M and recorded in vol. 427  
of Records on page 380  
E. J. Juchala  
Register

This Deed, made between Theresa Denenny, a  
widow and not since remarried,  
and Alec C. Denenny  
Grantor,

Grantee,  
Witnesseth, That the said Grantor, for a valuable consideration  
One Dollar & other good & valuable consideration  
conveys to Grantee the following described real estate in Sawyer  
County, State of Wisconsin:

RETURN TO

J. Juchala

That part of the Northeast Quarter of the North-  
east Quarter (NE $\frac{1}{4}$ -NE $\frac{1}{4}$ ) of Section Thirty-two  
(32), Township Thirty-nine (39) North, Range  
Five (5) West, lying West of County Trunk Highway  
"W" which is a continuation of the main street of the Village of Winter,  
and south of State Trunk Highway #70 as said highway is now located. ALSO

Tax Parcel No: .....

That part of the Southeast Quarter of the Northeast Quarter (SE $\frac{1}{4}$ -NE $\frac{1}{4}$ ) of  
Section Thirty-two (32), Township Thirty-nine (39) North of Range Five  
(5) West, lying North of the North line of the right-of-way of the Chicago  
St. Paul, Minneapolis & Omaha Railway Company and West of the west line of  
County Trunk Highway "W" which is a continuation of the Main Street of the  
Village of Winter

FEE

# 8  
EXEMPT

This is not homestead property.  
(is) (is not)

Together with all and singular the hereditaments and appurtenances thereunto belonging;  
And Theresa Denenny  
warrants that the title is good, indefeasible in fee simple and free and clear of encumbrances except restrictions,  
reservations and easements of record, if any

and will warrant and defend the same.

Dated this 29th day of November, 1988.

(SEAL)

Theresa Denenny

(SEAL)

Theresa Denenny

(SEAL)

(SEAL)

AUTHENTICATION

Signature(s) .....

authenticated this ..... day of ....., 19.....

TITLE: MEMBER STATE BAR OF WISCONSIN

(If not, authorized by § 706.06, Wis. Stats.)

ACKNOWLEDGMENT

STATE OF WISCONSIN

SAWYER County, ss.

Personally came before me this 29th day of  
NOVEMBER, 1988 the above named

Theresa Denenny

to me known to be the person ..... who executed the  
foregoing instrument and acknowledge the same.

Rose M. Martin

Rose M. Martin

Notary Public Sawyer County, Wis.  
My Commission is permanent. (If not, state expiration

(u) date: May 19, 1989.)

THIS INSTRUMENT WAS DRAFTED BY  
MERRIAM, WEILER AND BUSLER, ATTYS.

Lady Smith, WI 54848  
(Signatures may be authenticated or acknowledged. Both  
are not necessary.)

\*Names of persons signing in any capacity should be typed or printed below their signatures.

**VOL 427 PG 380**

( DEED OF CORRECTION )

This Indenture, Made this 16th day of August, A. D., 19 35 .

between Town of Winter

part y of the first part

and Winter Electric Light and Power Co.

part y of the second part.

Witnesseth, That the said part Y of the first part, for and in consideration of the sum of . One dollar and other valuables Dollars, to them

in hand paid by the said part y of the second part, the receipt whereof is hereby confessed and acknowledged, have given, granted, bargained, sold, remised, released and quit-claimed, and by these presents do give, grant, bargain, sell, remise, release and quit-claim unto the said part y of the second part, and to its heirs and assigns forever, the following described real estate, situated in the County of Sawyer State of Wisconsin, to-wit:

A Piece of Land situated in the Southeast quarter of the Northeast quarter (SE 1/4 of NE 1/4 of Section thirty-two (32), Township thirty-nine (39) North of Range Five (5) West beginning at the intersection of the northerly boundary line of the Omaha right-of-way where the same intersects with the East boundary line of Main Street, extended, in the Village of Winter, thence north along the east boundary line of Main Street, extended ad distance from said point of Fifty (50) feet, thence east at right angles to the right in an easterly direction a distance of Eighty-nine (89) feet, more or less, to the intersection of the North Boundary line of the Omaha Right-of-Way, thence Southwesterly along said Omaha Right-of-way to the place of beginning.

This deed is given to correct a deed executed by the Town of Winter to the Winter Electric Light and Power Company on April 11, 1929, and recorded in the office of the Register of Deeds of Sawyer County on April 13, 1929 at 9:00 o'clock A.M., in volume 54 of Deeds on Page 311.

To Have and to Hold, the same, together with all and singular the appurtenances and privileges thereunto belonging or in anywise thereunto appertaining, and all the estate, right, title, interest and claim whatsoever of the said part Y of the first part either in law or equity, either in possession or expectancy of, to the only proper use, benefit and behoof of the said part y of the second part, its heirs and assigns forever.

In Witness Whereof, the said part Y of the first part has hereunto set its hand and seal this 16th day of August, A. D., 19 35 .

Signed and Sealed in Presence of

Handwritten signatures of J.P. Phillips and Thomas Donnell

Elizabeth Crawford (Seal) Clerk of the Town of Winter
J.M. Rankin (Seal) Chairman of Town of Winter

State of Wisconsin, Sawyer County, ss.

Personally came before me, this 16th day of August, A. D., 19 35 . the above named Elizabeth Crawford, Clerk of the Town of Winter

to me known to be the person who executed the foregoing instrument and acknowledged the same.

Handwritten signature of J.P. Phillips
Notary Public, Sawyer County, Wis.

My Commission Expires A. D., 19

**This Indenture,** Made by Town of Winter

grantor, of Sawyer County, Wisconsin, hereby convey~~s~~ and warrant~~s~~ to  
Winter Electric Light & Power Co.

grantee, of Sawyer County,

Wisconsin, for the sum of One Dollar and other valuables  
the following tract of land in Sawyer County, State of Wisconsin:

A piece of land situated in the Southeast quarter of the  
Northeast quarter (SE $\frac{1}{4}$  of NE $\frac{1}{4}$ ) of Sec. Thirty-two (32) Township Thirty-  
nine (39) North of Range Five (5) West beginning at the intersection of the  
northerly boundary line of the Omaha right-of-way where the same intersects  
with the East boundary line of Main Street, extended, in the Village of  
Winter, thence north along the East boundary line of Main Street, extended  
a distance from said point of Fifty (50) Feet, thence at right  
angles to the right in an Easterly direction a distance of Eighty-nine (89)  
feet, more or less, to the intersection of the North boundary line of the  
Omaha right-of-way, thence Southeasterly along said Omaha right-of-way  
to the place of beginning.

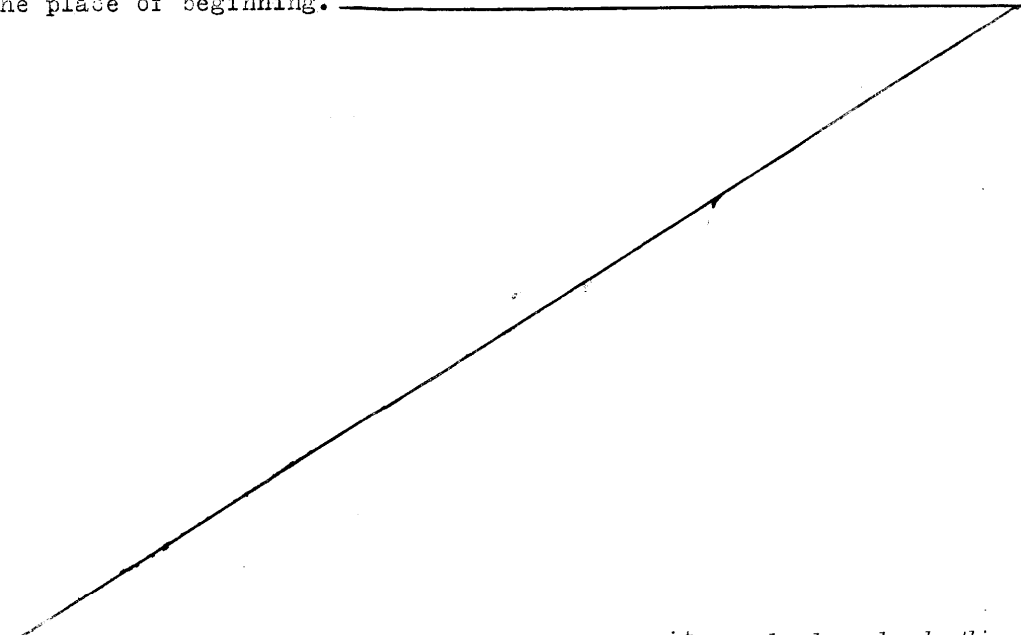

In Witness Whereof, The said grantor has hereunto set its hand and seal this  
11th day of April A. D. 1929.

SIGNED AND SEALED IN PRESENCE OF

*John A. Hill*  
*Mildred B. Hill*

*Jessie Racette* (SEAL)  
Clerk of the Town of Winter  
..... (SEAL)  
..... (SEAL)  
..... (SEAL)

State of Wisconsin, }  
Sawyer County } ss.

Personally came before me, this 11th day of April  
A. D. 19 29, the above named Jessie Racette, Clerk of the Town of Winter

to me known to be the person who executed the foregoing instrument and acknowledged the same.

*John A. Hill*  
Notary Public, Sawyer County, Wis.

My commission expires August 24, 1929, A. D. 19.....



**Parcel Identification Numbers**

190539321410

and

190539321132

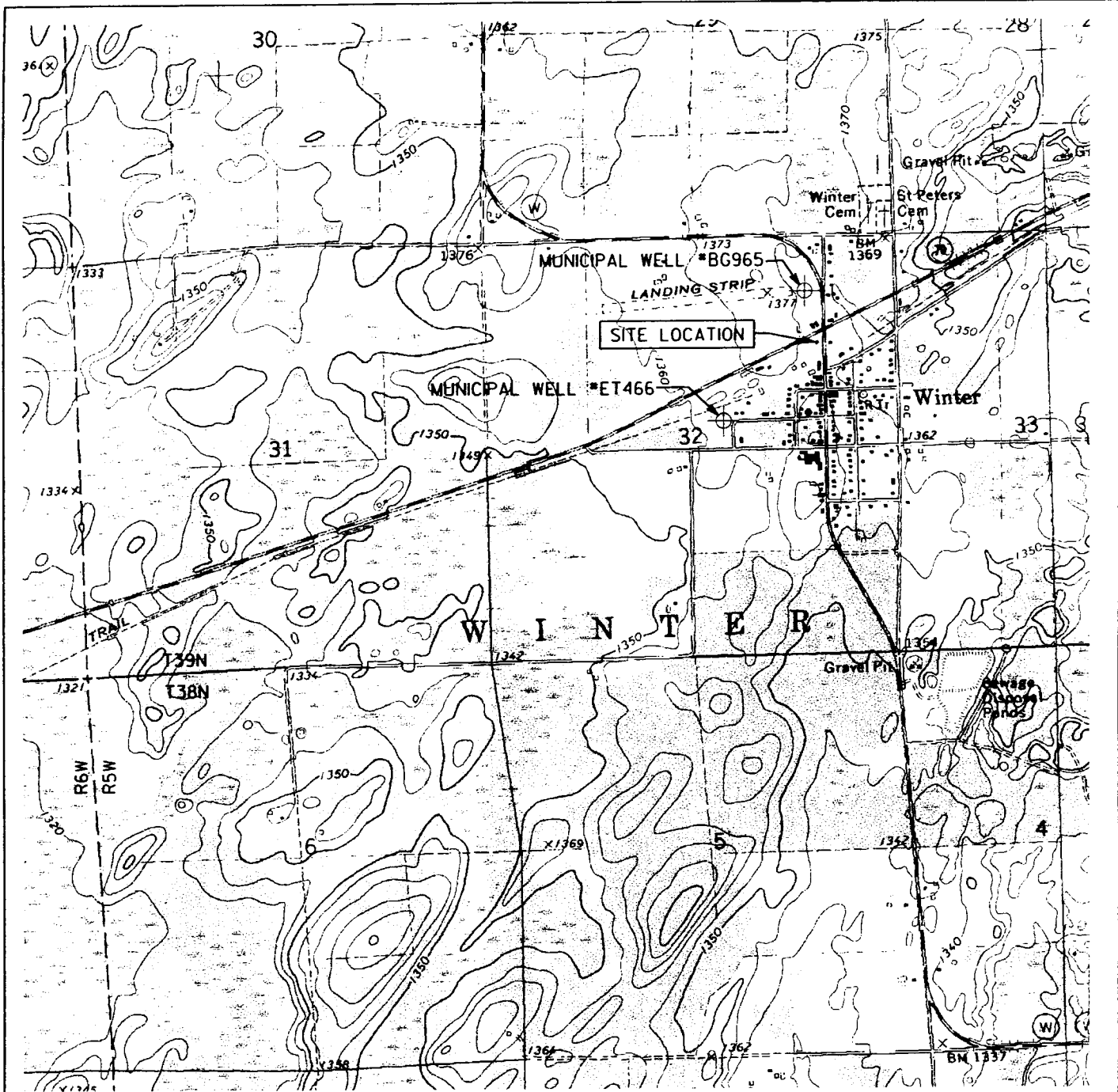

NOTE: THIS DRAWING WAS PREPARED IN COLOR. REPRODUCTION BY MEANS OTHER THAN EQUIVALENT COLOR COPYING MAY CAUSE SOME DATA TO BE LOST OR MISREPRESENTED.

USGS MAP: WINTER QUADRANGLE 1972

SCALE 1:24000

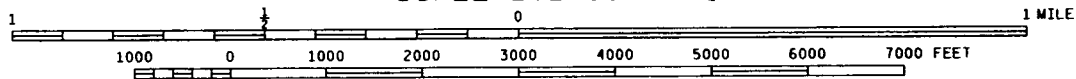

NORTH

K:\WASTE\101156US.DGN

SITE INVESTIGATION  
DENENNY'S SERVICE STATION  
WINTER, WISCONSIN

DRN. BY: *JGS* JGS  
CHK. BY: *JCH* JCH  
DATE: MAR 2003

**AYRES**  
ASSOCIATES

LOCATION MAP

FIGURE

1

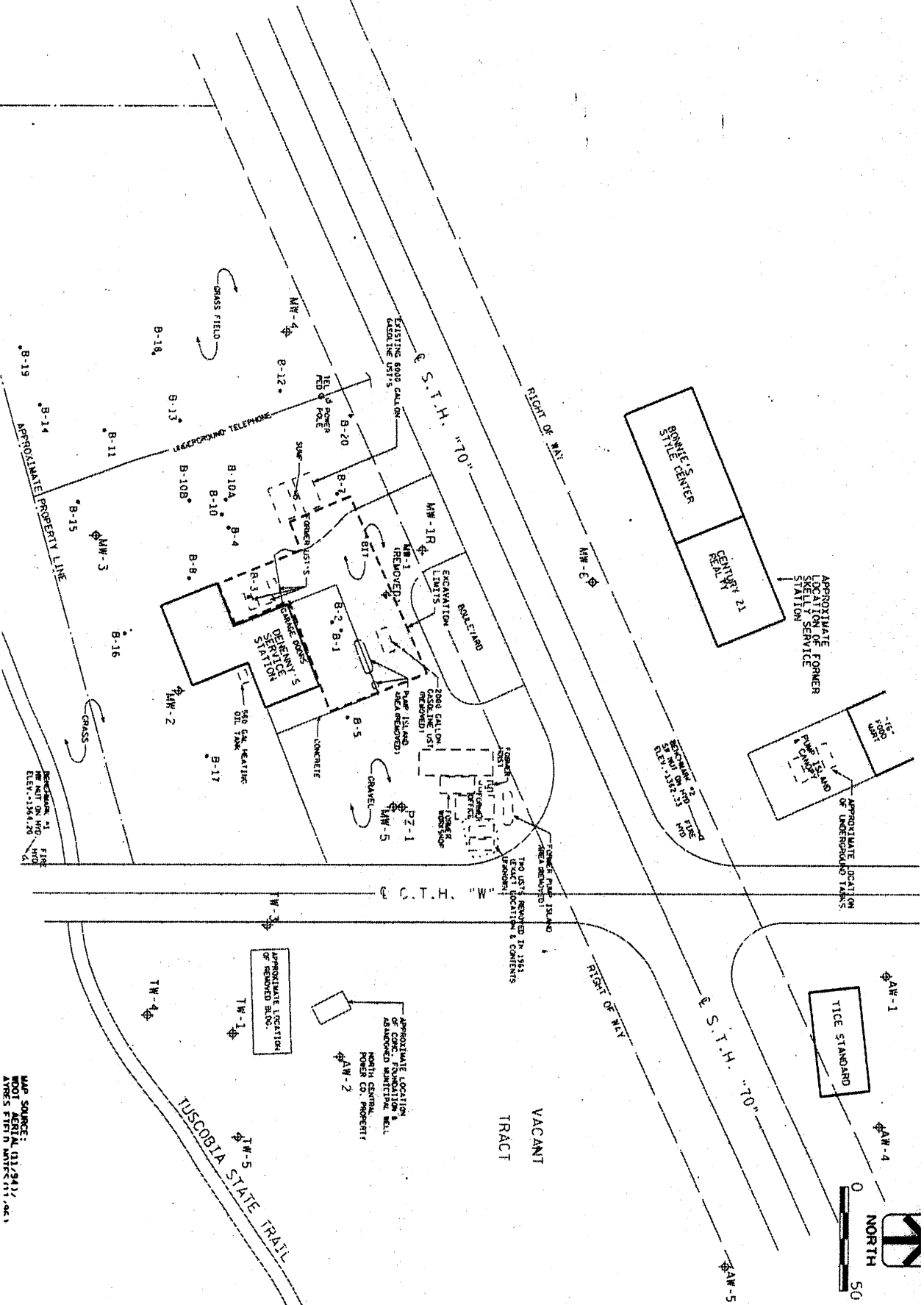

**SITE INVESTIGATION**  
**ENENNY'S SERVICE STATION**  
**WINTER, WISCONSIN**

DRN. BY:	REL AEW
CHK. BY:	Jhs MS
DATE:	MAY 2003
<b>AVRES ASSOCIATES</b>	

**SITE PLAN**

MAP SOURCE:  
 MOPT AERIAL (11/94)  
 AVRES FIELD UNIT (11/00)

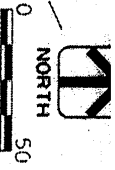

**TABLE 3  
GROUND WATER ANALYTICAL DATA  
DENENNY'S SERVICE STATION  
WINTER, WISCONSIN**

Well No.	Sample Date	DRO (µg/L)	GRO (µg/L)	Benzene (µg/L)	Toluene (µg/L)	Ethyl-Benzene (µg/L)	Total Xylenes (µg/L)	Total Trimethylbenzene (µg/L)	Naphthalene (µg/L)	Lead (µg/L)	
MW-1 Duplicate	3/8/1995	3,200 *	11,000	3,800	530	840	3,300	1,150	64	1.9	
	3/8/1995	3,300 *	15,000	3,900	590	850	3,400	1,170	54	1.8	
	6/20/1995	3,100 *	9,700 *	1,900	920	320	1,280	361	NA	3.2	
	6/20/1995	3,600 *	9,400 *	2,200	1000	370	1,450	399	NA	4.5	
	1/21/1997	2,200 *	7,600 *	1,600	800	300	1,120	370	NA	NA	
<i>MW-1 was removed during excavation in April 1999</i>											
MW-1R Duplicate	4/23/2002	3,300*	21,000*	550	6,500	1,300	6,100	1110	260	2.2	
	7/12/2002	NA	13000*	260	2,800	1,000	4,700	1220	410	NA	
	7/12/2002	NA	12000*	290	3,100	1,100	5,200	1220	NA	NA	
	10/25/2002	NA	10000*	150	1,200	780	3,580	950	260	NA	
Duplicate	10/25/2002	NA	10000*	140	1,200	880	4,100	1060	NA	NA	
	PZ-1	4/9/2002	<62	<16	<0.10	<0.10	<0.10	<0.30	<0.90	<0.70	<1.4
	7/12/2002	NA	<16	<0.40	<0.40	<0.40	<1.40	<0.90	NA	NA	
MW-2 Duplicate	10/25/2002	NA	<16	<0.40	<0.40	<0.40	<1.40	<0.90	NA	NA	
	3/8/1995	1,900 *	1,100 *	11	3.3	36	174	116	34	<1.0	
	6/20/1995	5,800 *	1,300 *	9.7	1.3	71	132	169	NA	2.1	
	1/21/1997	1,500 *	1,200 *	10	2.5	56	120	126	NA	NA	
	11/18/1999	1,200	290	6.5	0.6	15	28	19.9	59	<2.8	
	11/18/1999	1,200	340	7.2	0.81	15	33	22.4	68	<2.8	
	2/23/2000	870	240	4.5	0.76	7.6	34.5	22.6	32	<0.92	
	5/25/2000	1100 *	500 *	4.5	<0.50	22	16.7	39	54	<1.2	
	8/8/2000	1300 *	1500 *	230	350	66	142	96	120	<1.2	
	2/13/2001	440	330	8.9	<0.40	2.6	5.6	2.23	63	NA	
	2/13/2001	510	340	8.7	<0.40	2.5	5.7	2.15	NA	NA	
	5/4/2001	1,100	690	7.3	2.2	37	32	90	NA	NA	
	5/4/2001	<21	720	7.3	2.2	37	32	87	NA	NA	
	1/15/2002	<21	590*	9.5	1.7	22	22.9	51	90	NA	
	1/15/2002	870*	520*	9.9	1.8	18	21.0	48	NA	NA	
	4/9/2002	700*	300*	3.8	<0.80	9	20	34	47	NA	
7/12/2002	NA	860*	12.0	10	42	101	104	86	NA		
10/25/2002	NA	750*	8.9	4.1	45	54.9	114	85	NA		
MW-3 Duplicate	3/8/1995	330	5.6	<1.0	<1.0	<1.0	<2.0	<3.0	<0.5	<1.0	
	6/20/1995	<100	<50	<1.2	<1.2	<1.2	<2.4	<2.4	NA	5.8	
	1/21/1997	<31	<30	0.2	0.3	<0.2	<0.5	<0.7	NA	NA	
	11/18/1999	580	<50	<0.26	<0.21	<0.24	<1.34	<1.40	<0.89	<2.8	
	2/23/2000	410	<50	<0.26	<0.21	<0.24	<1.34	<1.40	<0.89	<0.92	
	5/25/2000	38	<14	<0.50	<0.50	<0.50	<1.50	<1.50	<1.0	<1.2	
	8/8/2000	<27	<14	<0.50	<0.50	<0.50	<1.50	<1.50	<1.0	<1.2	
	1/15/2002	<21	<16	<0.40	<0.40	<0.40	<1.40	<0.90	<1.3	NA	
	4/9/2002	<62	<16	<0.40	<0.40	<0.40	<1.40	<0.90	NA	NA	
	4/9/2002	<63	<16	<0.40	<0.40	<0.40	<1.40	<0.90	NA	NA	
	MW-4	11/22/96	<30	<30	<0.2	<0.2	<0.2	<0.6	<1.1	<0.78	<1.0
		1/21/1997	<31	<30	<0.2	<0.2	<0.2	<0.5	<0.7	NA	NA
		11/18/1999	<100	<50	<0.26	<0.21	<0.24	<1.34	<1.40	<0.89	<2.8
2/23/2000		<100	<50	<0.26	<0.21	<0.24	<1.34	<1.40	<0.89	<0.92	
5/25/2000		320	<14	<0.50	<0.50	<0.50	<1.50	<1.00	<1.0	<1.2	
8/8/2000		<26	<14	<0.50	<0.50	<0.50	<1.50	<1.00	<1.0	<1.2	
1/15/2002		<21	<16	<0.40	<0.40	<0.40	<1.40	<0.90	<1.3	NA	
4/9/2002	<65	<16	<0.40	<0.40	<0.40	<1.40	<0.90	NA	NA		
NR 140 ES / PAL		NS	NS	5 / 0.5	1000/200	700 / 140	10000/1000	480/96	40 / 8	15 / 1.5	

GRO = Gasoline range organics

DRO = Diesel range organics

TMB = Trimethylbenzene

NA = Not analyzed

NS = No standard

µg/L = Micrograms per liter (all results are reported in micrograms per liter)

ES = Wisconsin Admin. Code NR 140 Enforcement Standard

PAL = Wisconsin Admin. Code NR 140 Preventive Action Limit

8,200 = Concentrations exceeding NR 140 ES

530 = Concentrations exceeding NR 140 PAL

< = Not detected at or above this value

\* = See lab report for footnote or qualifier

**TABLE 3 (Cont.)  
GROUND WATER ANALYTICAL DATA  
DENENNY'S SERVICE STATION  
WINTER, WISCONSIN**

Well No.	Sample Date	DRO (µg/L)	GRO (µg/L)	Benzene (µg/L)	Toluene (µg/L)	Ethyl-Benzene (µg/L)	Total Xylenes (µg/L)	Total Trimethylbenzene (µg/L)	Naphthalene (µg/L)	Lead (µg/L)
MW-5 Duplicate	11/22/96	210	382 *	72	<0.4	0.4	1.1	3.3	<0.78	<1.0
	1/21/1997	300	700 *	140	1.6	6.6	9.5	14.1	NA	NA
	1/21/1997	360	600 *	150	2.0	6.0	8.0	10.5	NA	NA
	11/18/1999	940	1,300	150	<0.42	7.1	4.4	5.0	5	6
	5/25/2000	240	540 *	83	<0.50	1.8	<1.50	<1.60	1	1.6
	8/8/2000	330	1100 *	42	<0.50	7.6	3.72	<7.9	6	<1.2
	2/13/2001	NA	290	4.6	<0.40	<0.40	<1.10	<0.80	NA	NA
	5/4/2001	120	490	11.0	<0.40	<0.40	<1.10	<0.80	NA	NA
	1/15/2002	52	480*	8.2	<0.40	<0.40	2.35	1.39	2.9	NA
	4/23/2002	<61	320*	3.9	<0.40	1.6	2.4	<0.90	NA	NA
7/12/2002	NA	8500*	69	130	140	543	2,280	NA	NA	
10/25/2002	NA	35*	<0.40	<0.40	<0.40	<1.40	<0.90	NA	NA	
MW-6 Duplicate	11/22/96	4,900 *	19,500 *	<10	121	644	2,912	1,187	220	<1.0
	11/22/96	4,200 *	20,100 *	<10	123	657	3,000	1,465	106	NA
	1/21/1997	3,100 *	12,000 *	<10	30	220	860	770	NA	NA
	11/18/1999	1,800	3,300	<1.0	18	120	236	232	49	14
	2/23/2000	2,500	5,000	<1.3	14	130	232	290	53	11
	5/25/2000	1100 *	2200 *	<0.50	8.3	59	115	121	20	4.7
	5/25/2000	930 *	2100 *	<0.50	7.9	70	111	133	19	5.0
	8/8/2000	400 *	1200 *	<1.0	7.9	57	119	99	18	5.4
	1/15/2002	340*	700*	10	4	27	49.4	40	9.4	NA
	4/23/2002	310*	<16	<0.40	<0.40	<0.40	<1.40	<0.90	<1.3	NA
7/12/2002	NA	<16	<0.40	<0.40	<0.40	<1.40	<0.90	NA	NA	
10/25/2002	NA	<16	<0.40	<0.40	<0.40	<1.40	<0.90	NA	NA	
MW-66	8/8/2000	<27	<14	<0.50	<0.50	<0.50	<1.50	<1.00	<1.0	NA
TW-1	05/13/96	2,730 *	NA	255	<20	23.2	<40	<50.5	21.1	NA
	11/14/96	14,000*	NA	350	<5	16.0	16	<16	5.2	NA
TW-3	05/13/96	267 *	NA	35.5	<1.0	4.9	<1.0	<2.71	5.5	NA
	11/14/96	410	NA	60	<1.0	11	<2.0	<6.70	<0.5	NA
	8/8/2000	<27	480 *	5.0	<0.50	1.3	<1.50	<2.00	<1.2	NA
	2/13/2001	140	470	17	0.92	0.92	<1.10	<0.80	NA	NA
	5/4/2001	440	23	<0.40	<0.40	<0.40	<1.10	<0.80	NA	NA
	1/15/2002	340*	700*	10	4.0	27	49.4	40	9.4	NA
	4/23/2002	<63	<16	<0.40	<0.40	<0.40	<1.40	<0.90	<1.3	NA
	7/12/2002	NA	<16	<0.40	<0.40	<0.40	<1.40	<0.90	NA	NA
	10/25/2002	NA	190*	0.56	<0.40	<0.40	<1.40	<0.90	NA	NA
	TW-4	05/13/96	1,960 *	NA	91.1	34.5	17.7	14.4	<10.86	6.9
11/14/96		4,800	NA	140	15	15	12.5	<4.80	4.5	NA
TW-5	05/13/96	689 *	NA	26.8	7.2	99	59.5	34.1	14	NA
	11/14/96	590	NA	27	3.6	74	23.1	32.4	9.7	NA
AW-1	1/21/1997	<31	<30	<0.2	<0.2	<0.2	<0.5	<0.7	NA	NA
	09/25/2002**	NA	NA	<0.25	<0.84	<0.53	<1.83	<1.33	<0.63	NA
	2/20/2003	NA	NA	<0.45	<0.68	<0.82	<2.47	<1.86	<0.89	NA
AW-2	05/13/96	1,210 *	NA	18.5	26.9	214	204	121.9	7.86	NA
	11/14/96	920	NA	17	28	290	221.8	114	81	NA
	1/15/2002	420*	1200*	17	12	99	47	80.2	22	NA
	4/9/2002	740*	2600*	<8.0	10	230	170	248	52	NA
	7/12/2002	NA	2400*	7.9	18	100	87.8	161	9	NA
	9/25/2002**	NA	NA	2.7	7.2	99	34.0	80.4	26	NA
	10/25/2002	Inaccessible, new lock on well								
02/20/2003**	NA	NA	4	5.8	45	3.4	4.3	7.7	NA	
AW-4	09/25/2002**	NA	NA	<0.25	<0.84	<0.53	<1.83	<1.33	<0.63	NA
AW-5	1/15/2002	3200*	15000*	830	370	480	1,873	2,760	400	NA
	4/9/2002	2400*	8300*	68	130	140	650	1,860	210	NA
	7/12/2002	NA	150*	2.2	<0.40	<0.40	<1.40	<0.90	NA	NA
	10/25/2002	NA	9900*	52	180	220	819	2,760	NA	NA
SUMP	6/20/1995	8,400 *	24,000 *	1,900	8,200	820	5,100	1,160	NA	NA
NR 140 ES / PAL		NS	NS	5 / 0.5	1000/200	700 / 140	10000/1000	480/96	40 / 8	15 / 1.5

GRO = Gasoline range organics  
DRO = Diesel range organics  
TMB = Trimethylbenzene  
NA = Not analyzed

NS = No standard  
µg/L = Micrograms per liter (all results are reported in micrograms per liter)  
ES = Wisconsin Admin. Code NR 140 Enforcement Standard  
PAL = Wisconsin Admin. Code NR 140 Preventive Action Limit

\* = See lab report for footnote or qualifier

\*\* = Lab results obtained from NRP

8,200 = Concentrations exceeding NR 140 ES

530 = Concentrations exceeding NR 140 PAL

< = Not detected at or above this value

**TABLE 1  
SOIL ANALYTICAL DATA  
DENENNY'S SERVICE STATION  
WINTER, WISCONSIN**

AYRES BORING NO.	SAMPLE DATE	AYRES SAMPLE NO.	LAB SAMPLE NO.	SAMPLE DEPTH (feet)	FID RESPONSE I.U.'s (Field/Lab)	GRO (mg/kg)	DRO (mg/kg)	B (mg/kg)	T (mg/kg)	E (mg/kg)	X (mg/kg)	1,2 - DCA (mg/kg)	Lead (mg/kg)	NAPHTH-ALENE (mg/kg)
B-1	8/23/1994	S-1		2.5-4.5	>1000/210									
		S-2		5-7	220/29									
		S-3	5448	7.5-9.5	210/460	32.3	<10	0.267	0.785	0.087	0.5	<0.05	1.63	<0.1
		S-4		10-12	560/30									
		S-5		12.5-14.5	180/62									
B-3	10/18/1994	S-1		3-5	53.5									
		S-2	6283	5.5-7.5	83.1	30 (a,d)	538	<0.01	<0.01	0.034	0.320	<0.01	11.3	0.127
		S-3		8 - 10	18.0									
		S-4		10.5-12.5	49.2									
		S-5		13-15	49.5									
		S-6		15.5-17.5	63.7									
		S-7		18-20	74.5									
		S-8	6284	20.5-22.5	45.4	18.1 (a,d)	18.9	<0.001	0.002	0.002	0.146	<0.001	1.71	0.021
B-4	10/18/1994	S-1	6285	3-5	1.6	<5.0	<10	<0.001	0.0051	<0.001	<0.002	<0.001	8.87	<0.002
		S-2		5.5-7.5	0.9									
B-5	10/18/1994	S-1		2.5-4.5	1.1									
		S-2		5-7	0.3									
		S-3	6286	7.5-9.5	4.3	<5.0	<10	<0.001	<0.001	<0.001	<0.002	<0.001	2.54	<0.002
		S-4		10-12	3.0									
		S-5		12.5-14.5	-									
		S-6	6287	15-17	2.0	<5.0	<10	<0.001	<0.001	<0.001	<0.002	<0.001	1.96	<0.002
WDNR - NR 720 Soil Cleanup Standards					-	100	100	0.005	1.5	2.9	4.1	0.0049	None	None

**ABBREVIATIONS AND ACRONYMS**

GRO = Gasoline Range Organics  
DRO = Diesel Range Organics  
B = Benzene  
E = Ethylbenzene  
T = Toluene  
X = Total Xylenes  
MTBE = Methyl tert-butyl ether  
1,2,4 - TMB = 1,2,4-Trimethylbenzene  
1,3,5 - TMB = 1,3,5-Trimethylbenzene  
1,2 DCA = 1,2 Dichloroethane  
NA = not analyzed  
mg/kg = milligrams per kilogram or parts per million

**DESIGNATIONS**

Blank boxes in table represent samples that were not analyzed

**0.032** Soil samples exceed NR 700 Standards

< = Not detected at or above this value

**FOOTNOTES**

- a = Significant early eluting peaks before GRO window
- b = Significant late eluting peaks after GRO window
- c = Majority of GRO compounds in early portion of window
- d = Majority of GRO compounds in later portion of window
- e = DRO window shows a raised baseline

**TABLE 1 (Cont.)  
SOIL ANALYTICAL DATA  
DENENNY'S SERVICE STATION  
WINTER, WISCONSIN**

AYRES BORING NO.	SAMPLE DATE	AYRES SAMPLE NO.	LAB SAMPLE NO.	SAMPLE DEPTH (feet)	FID RESPONSE I.U. (Field)	GRO (mg/kg)	DRO (mg/kg)	B (mg/kg)	T (mg/kg)	E (mg/kg)	X (mg/kg)	1,2 - DCA (mg/kg)	Lead (mg/kg)	NAPHTH-ALENE (mg/kg)
B-7	1/16/1995	S-1		2.5-4.5	24									
		S-2	7381	5-7	190	<5.0	<10.0	<0.001	<0.001	<0.001	0.001	<0.001	2.24	<0.002
		S-3		7.5-9.5	150									
		S-4		10-12	NO REC.									
		S-5		12.5-14.5	NO REC.									
		S-6	7382	15-17	480	4.9	<10.0	0.068	0.338	0.037	0.212	<0.005	1.13	<0.01
B-8	1/10/1995	S-1		2-4	330									
		S-2		4-6	400									
		S-3	7343	6-8	>1000	<5.0	<10	0.009	<0.001	0.002	0.093	<0.001	9.03	0.0027
		S-4		8-10	140									
		S-5		10-12	440									
		S-6		12-14	680									
		S-7	7344	14-16	960	<5.0	<10	<0.001	<0.001	<0.001	<0.002	<0.001	1.63	<0.002
B-10A	1/20/1995	S-1		2-4	690									
		S-2	7345	4-6	700	<5.0	NA	<0.001	<0.001	<0.001	<0.002	<0.001	8.87	<0.002
		S-3		6-7.5	650									
B-10B	1/16/1995	S-1		2.5-4.5	240									
		S-2	7383	5-7	>1000	3.2(j)	14 (b,d)	<0.001	0.0277	<0.001	0.0092	<0.001	12.6	<0.002
		S-3		7.5-9.5	>1000									
		S-4		10-12	700									
		S-5		12.5-14.5	550									
		S-6		15-17	NO REC.									
		S-7	7384	17.5-19.5	510	5	15.4	0.066	0.0402	0.256	0.223	<0.005	1.09	0.03
WDNR - NR 720 Soil Cleanup Standards					-	100	100	0.005	1.5	2.9	4.1	0.0049	None	None

**ABBREVIATIONS AND ACRONYMS**

GRO = Gasoline Range Organics  
DRO = Diesel Range Organics  
B = Benzene  
E = Ethylbenzene  
T = Toluene  
X = Total Xylenes  
MTBE = Methyl tert-butyl ether  
1,2 DCA = 1,2 Dichloroethane  
NA = not analyzed  
mg/kg = milligrams per kilogram or parts per million

**DESIGNATIONS**

Blank boxes in table represent samples that were not analyzed

0.032 Soil samples exceed NR 700 Standards

< = Not detected at or above this value

**FOOTNOTES**

- a = Significant early eluting peaks before
- b = Significant late eluting peaks after GRO window
- c = Majority of GRO compounds in early portion of window
- d = Majority of GRO compounds in later portion of window
- e = DRO window shows a raised baseline
- j = Detected below PQL estimated concentrations

**TABLE 1 (Cont.)  
SOIL ANALYTICAL DATA  
DENENNY'S SERVICE STATION  
WINTER, WISCONSIN**

AYRES BORING NO.	SAMPLE DATE	AYRES SAMPLE NO.	LAB SAMPLE NO.	SAMPLE DEPTH (feet)	FID RESPONSE I.U. (Field)	GRO (mg/kg)	DRO (mg/kg)	B (mg/kg)	T (mg/kg)	E (mg/kg)	X (mg/kg)	1,2 - DCA (mg/kg)	Lead (mg/kg)	NAPHTH-ALENE (mg/kg)	
B-11	1/17/1995	S-1		2.5-4.5	-										
		S-2	7374	5-7	900	<5.0	<10.0	<0.001	<0.001	<0.001	<0.002	<0.001	6.71	<0.002	
		S-3		7.5-9.5	290										
		S-4	7375	10-12	890	<5.0	<10.0	<0.001	<0.001	<0.001	<0.002	<0.001	1.35	<0.002	
		S-5		12.5-14.5	-										
		S-6	7376	15-17	190	<5.0	<10.0	<0.001	<0.001	<0.001	<0.002	<0.001	1.61	<0.002	
B-12	1/17/1995	S-1		2.5-4.5	0.4										
		S-2		5-7	0.5										
		S-3		7.5-9.5	0.6										
		S-4		10-12	1.6										
		S-5	7377	12.5-14.5	2.7	<5.0	<10.0	<0.001	<0.001	<0.001	<0.002	<0.001	1.89	<0.002	
		S-6	7378	15-17	85	<5.0	<10.0	0.014	0.006	0.007	0.024	<0.001	0.85	0.009	
B-13	1/17/1995	S-1		2.5-4.5	0.1										
		S-2		5-7	1.2										
		S-3	7386	7.5-9.5	>1000	<5.0	<10.0	<0.001	<0.001	<0.001	<0.002	<0.001	1.27	<0.002	
		S-4		10-12	-										
		S-5		12.5-14.5	170										
		S-6	7387	15-17	780	<5.0	<10.0	<0.001	<0.001	<0.001	<0.002	<0.001	1.45	<0.002	
WDNR - NR 720 Soil Cleanup Standards						-	100	100	0.005	1.5	2.9	4.1	0.0049	None	None

**ABBREVIATIONS AND ACRONYMS**

GRO = Gasoline Range Organics  
DRO = Diesel Range Organics  
B = Benzene  
E = Ethylbenzene  
T = Toluene  
X = Total Xylenes  
MTBE = Methyl tert-butyl ether  
1,2 DCA = 1,2 Dichloroethane  
NA = not analyzed  
mg/kg = milligrams per kilogram or parts per million

**DESIGNATIONS**

Blank boxes in table represent samples that were not analyzed

0.032 Soil samples exceed NR 700 Standards

< = Not detected at or above this value

**FOOTNOTES**

- a = Significant early eluting peaks before GRO window
- b = Significant late eluting peaks after GRO window
- c = Majority of GRO compounds in early portion of window
- d = Majority of GRO compounds in later portion of window
- e = DRO window shows a raised baseline



**TABLE 1 (Cont.)  
SOIL ANALYTICAL DATA  
DENENNY'S SERVICE STATION  
WINTER, WISCONSIN**

AYRES BORING NO.	SAMPLE DATE	AYRES SAMPLE NO.	LAB SAMPLE NO.	SAMPLE DEPTH (feet)	FID RESPONSE I.U. (Field)	GRO (mg/kg)	DRO (mg/kg)	B (mg/kg)	T (mg/kg)	E (mg/kg)	X (mg/kg)	1,2 - DCA (mg/kg)	Lead (mg/kg)	NAPHTH-ALENE (mg/kg)	
B-14	1/19/1995	S-1		2.5-4.5	780										
		S-2	7408	5-7	>1000	<5.0	<10.0	<0.001	<0.001	<0.001	<0.002	NA	7.5	NA	
		S-3		7.5-9.5	NO REC.										
		S-4		10-12	300										
		S-5		12.5-14.5	240										
		S-6	7409	15-17	130	<5.0	<10.0	0.001	0.001	<0.001	<0.002	NA	5.41	NA	
B-15	1/19/1995	S-1		2.5-4.5	140										
		S-2		5-7	840										
		S-3	7410	7.5-9.5	870	<5.0	<10.0	<0.001	<0.001	<0.001	<0.002	NA	8.55	NA	
		S-4		10-12	800										
		S-5		12.5-14.5	400										
		S-6	7411	15-17	500	<5.0	<10.0	<0.001	0.001	<0.001	<0.002	NA	7.24	NA	
B-16	1/19/1995	S-1		2.5-4.5	300										
		S-2		5-7	NO REC.										
		S-3	7412	7.5-9.5	980	<5.0	<10.0	<0.001	<0.001	<0.001	<0.002	NA	12.1	NA	
		S-4		10-12	720										
		S-5		12.5-14.5	210										
		S-6	7413	15-17	205	<5.0	<10.0	<0.001	<0.001	<0.001	<0.002	NA	3.33	NA	
WDNR - NR 720 Soil Cleanup Standards						-	100	100	0.005	1.5	2.9	4.1	0.0049	None	None

**ABBREVIATIONS AND ACRONYMS**

GRO = Gasoline Range Organics  
DRO = Diesel Range Organics  
B = Benzene  
E = Ethylbenzene  
T = Toluene  
X = Total Xylenes  
MTBE = Methyl tert-butyl ether  
1,2 DCA = 1,2 Dichloroethane  
NA = not analyzed  
mg/kg = milligrams per kilogram or parts per million

**DESIGNATIONS**

Blank boxes in table represent samples that were not analyzed

0.032 Soil samples exceed NR 700 Standards

< = Not detected at or above this value

**FOOTNOTES**

- a = Significant early eluting peaks before GRO window
- b = Significant late eluting peaks after GRO window
- c = Majority of GRO compounds in early portion of window
- d = Majority of GRO compounds in later portion of window
- e = DRO window shows a raised baseline

**TABLE 1 (Cont.)  
SOIL ANALYTICAL DATA  
DENENNY'S SERVICE STATION  
WINTER, WISCONSIN**

AYRES BORING NO.	SAMPLE DATE	AYRES SAMPLE NO.	LAB SAMPLE NO.	SAMPLE DEPTH (feet)	FID RESPONSE I.U. (Field)	GRO (mg/kg)	DRO (mg/kg)	B (mg/kg)	T (mg/kg)	E (mg/kg)	X (mg/kg)	1,2 - DCA (mg/kg)	Lead (mg/kg)	NAPHTH-ALENE (mg/kg)
B-17	1/19/1995	S-1		2.5-4.5	360									
		S-2		5-7	80									
		S-3	7414	7.5-9.5	>1000	<5.0	<10.0	<0.001	<0.001	<0.001	<0.002	NA	9.8	NA
		S-4		10-12	380									
		S-5	7415	12.5-14.5	380	<5.0	<10.0	0.016	0.054	0.010	0.059	NA	2.72	NA
		S-6		15-17	NO REC.									
B-18	1/19/1995	S-1		2.5-4.5	NO REC.									
		S-2		5-7	NO REC.									
		S-3	7416	7.5-9.5	3	<5.0	<10.0	<0.001	<0.001	<0.001	<0.002	NA	4.11	NA
		S-4		10-12	20									
		S-5		12.5-14.5	45									
		S-6	7417	15-17	15	<5.0	<10.0	<0.001	<0.001	<0.001	<0.002	NA	2.85	NA
B-19	1/19/1995	S-1		2.5-4.5	340									
		S-2	7418	5-7	40	<5.0	<10.0	<0.001	<0.001	<0.001	<0.002	NA	11.1	NA
		S-3		7.5-9.5	16									
		S-4		10-12	4									
		S-5		12.5-14.5	6									
		S-6	7419	15-17	6	<5.0	<10.0	<0.001	<0.001	<0.001	<0.002	NA	0.68	NA
B-20	11/19/1996	S-1		3 - 5	NR/NR									
WDNR - NR 720 Soil Cleanup Standards					-	100	100	0.005	1.5	2.9	4.1	0.0049	None	None

**ABBREVIATIONS AND ACRONYMS**

GRO = Gasoline Range Organics  
DRO = Diesel Range Organics  
B = Benzene  
E = Ethylbenzene  
T = Toluene  
X = Total Xylenes  
MTBE = Methyl tert-butyl ether  
1,2 DCA = 1,2 Dichloroethane  
NA = not analyzed  
mg/kg = milligrams per kilogram or parts per million

**DESIGNATIONS**

Blank boxes in table represent samples that were not analyzed

**0.032** Soil samples exceed NR 700 Standards

< = Not detected at or above this value

**FOOTNOTES**

- a = Significant early eluting peaks before GRO window
- b = Significant late eluting peaks after GRO window
- c = Majority of GRO compounds in early portion of window
- d = Majority of GRO compounds in later portion of window
- e = DRO window shows a raised baseline

**TABLE 1 (Cont.)  
SOIL ANALYTICAL DATA  
DENENNY'S SERVICE STATION  
WINTER, WISCONSIN**

AYRES BORING NO.	SAMPLE DATE	AYRES SAMPLE NO.	LAB SAMPLE NO.	SAMPLE DEPTH (feet)	FID RESPONSE I.U. (Field)	GRO (mg/kg)	DRO (mg/kg)	B (mg/kg)	T (mg/kg)	E (mg/kg)	X (mg/kg)	1,2 - DCA (mg/kg)	Lead (mg/kg)	NAPHTH-ALENE (mg/kg)
MW-1 / B-6	1/16/1995	S-1		2.5-4.5	250									
		S-2		5-7	55									
		S-3		7.5-9.5	>1000									
		S-4		10-12	180									
		S-5	7379	12.5-14.5	>1000	<5.0	<10.0	0.063	0.038	0.026	0.110	0.002	2.8	0.010
		S-6	7380	15-17	360	3	<10.0	0.433	0.430	0.089	0.288	<0.005	1.28	0.031
MW-2 / B-9	1/17/1995	S-1		2.5-4.5	1.7									
		S-2		5-7	>1000									
		S-3	7370	7.5-9.5	>1000	<5.0	666 (e)	<0.001	0.0011	0.0104	0.0373	<0.001	6.21	0.029
		S-4		10-12	510									
		S-5		12.5-14.5	590									
		S-6	7371	15-17	550	<5.0	<10.0	<0.001	<0.001	<0.001	0.002	<0.001	2.92	<0.002
MW-3	1/17/1995	S-1		2.5-4.5	>1000									
		S-2		5-7	>1000									
		S-3		7.5-9.5	240									
		S-4		10-12	430									
		S-5	7372	12.5-14.5	920	<5.0	<10.0	<0.001	<0.001	<0.001	<0.002	<0.001	1.69	<0.002
		S-6	7373	15-17	510	<5.0	<10.0	<0.001	<0.001	<0.001	<0.002	<0.001	1.74	<0.002
WDNR - NR 720 Soil Cleanup Standards					-	100	100	0.005	1.5	2.9	4.1	0.0049	None	None

**ABBREVIATIONS AND ACRONYMS**

GRO = Gasoline Range Organics  
DRO = Diesel Range Organics  
B = Benzene  
E = Ethylbenzene  
T = Toluene  
X = Total Xylenes  
MTBE = Methyl tert-butyl ether  
1,2 DCA = 1,2 Dichloroethane  
NA = not analyzed  
mg/kg = milligrams per kilogram or parts per million

**DESIGNATIONS**

Blank boxes in table represent samples that were not analyzed

0.032 Soil samples exceed NR 700 Standards

< = Not detected at or above this value

**FOOTNOTES**

- a = Significant early eluting peaks before GRO window
- b = Significant late eluting peaks after GRO window
- c = Majority of GRO compounds in early portion of window
- d = Majority of GRO compounds in later portion of window
- e = DRO window shows a raised baseline

**TABLE 1 (Cont.)  
SOIL ANALYTICAL DATA  
DENENNY'S SERVICE STATION  
WINTER, WISCONSIN**

AYRES BORING NO.	SAMPLE DATE	AYRES SAMPLE NO.	LAB SAMPLE NO.	SAMPLE DEPTH (feet)	PID/FID RESPONSE I.U. (Field)	GRO (mg/kg)	DRO (mg/kg)	B (mg/kg)	T (mg/kg)	E (mg/kg)	X (mg/kg)	1,2 - DCA (mg/kg)	Lead (mg/kg)	NAPHTH-ALENE (mg/kg)	
B-20	11/19/96	S-2		5.5 - 7.5	NR/NR										
		S-3	142718	8 - 10	NR/NR	<1.0	<1.5	<0.025	<0.025	<0.025	<0.05	<0.025	9.01	<0.025	
		S-4		10.5 - 12.5	29.7 / 64.7										
		S-5	142719	13 - 15	2629/>50,000	1,710	210 (f)	3.6	35.0	13.0	65.0	<0.025	2.63	6.9	
MW-4	11/19/1996	S-1		3 - 5	NR/NR										
		S-2		5.5 - 7.5	NR/NR										
		S-3		8 - 10	4.5/NR										
		S-4	142720	10.5 - 12.5	11.89/0.4	<1.0	<1.5	<0.025	<0.025	<0.025	<0.05	NA	NA	NA	
		S-5		13 - 15	NO REC.										
MW-5	11/19/1996	S-1		3 - 5	NR/NR										
		S-2		5.5 - 7.5	NR/NR										
		S-3		8 - 10	NO REC.										
		S-4		10.5 - 12.5	NO REC.										
		S-5	142721	13 - 15	13.56/164	<1.0	<1.5	<0.025	<0.025	<0.025	<0.05	<0.025	1.23	<0.025	
MW-6	11/20/1996	S-1	143014	3 - 5	64/445	<1.0	<1.7	<0.025	<0.025	<0.025	<0.05	<0.025	8.3	<0.025	
		S-2		5.5 - 7.5	NR/NR										
		S-3	143015	8 - 10	11.2/119	<1.0	<1.4	<0.025	<0.025	<0.025	<0.05	<0.025	13.8	<0.025	
		S-4		10.5 - 12.5	NR/NR										
		S-5		13 - 15	163/224										
		S-6	143016	17 - 18	3267/>50,000	2,010	160 (f)	<1.2	10	13	69	<0.50	2.21	<1.2	
WDNR - NR 720 Soil Cleanup Standards						-	100	100	0.005	1.5	2.9	4.1	0.0049	None	None

**ABBREVIATIONS AND ACRONYMS**

GRO = Gasoline Range Organics  
DRO = Diesel Range Organics  
B = Benzene  
E = Ethylbenzene  
T = Toluene  
X = Total Xylenes  
MTBE = Methyl tert-butyl ether  
1,2 DCA = 1,2 Dichloroethane  
NA = not analyzed  
mg/kg = milligrams per kilogram or parts per million

**DESIGNATIONS**

Blank boxes in table represent samples that were not analyzed

0.032 Soil samples exceed NR 700 Standards

< = Not detected at or above this value

**FOOTNOTES**

- a = Significant early eluting peaks before GRO window
- b = Significant late eluting peaks after GRO window
- c = Majority of GRO compounds in early portion of window
- d = Majority of GRO compounds in later portion of window
- e = DRO window shows a raised baseline
- f = Sample containing fractions lighter than DRO hydrocarbons

**TABLE 1 (Cont.)  
SOIL ANALYTICAL DATA  
DENENNY'S SERVICE STATION  
WINTER, WISCONSIN**

AYRES BORING NO.	SAMPLE DATE	AYRES SAMPLE NO.	LAB SAMPLE NO.	SAMPLE DEPTH (feet)	PID/FID RESPONSE I.U. (Field)	GRO (mg/kg)	DRO (mg/kg)	B (mg/kg)	T (mg/kg)	E (mg/kg)	X (mg/kg)	1,2 - DCA (mg/kg)	Lead (mg/kg)	NAPHTH-ALENE (mg/kg)
MW-1R	02/13/02	S-1	110761	0-2	0	2.1*	430*	<0.025	<0.025	<0.025	<0.050	<0.025	4.2	0.028
		S-2		2.5-4.5	2									
		S-3		5-7	4									
		S-4		7.5-9.5	72									
		S-5		10-12	30									
		S-6		12.5-14.5	70									
		S-7	110762	15-17	<1000	42*	35*	0.032	0.44	0.29	1.27	<0.025	2.2	0.25
		S-8		17.5-19.5	20									
		S-9		20-22	20									
PZ-1	2/13/2002	S-1	110759	0-2	0	<1.6	<2.9	<0.025	<0.025	<0.025	<0.050	<0.025	1.6	<0.025
		S-2		2.5-4.5	0									
		S-3		5-7	0									
		S-4		7.5-9.5	0.3									
		S-5		10-12	0.6									
		S-6		12.5-14.5	3									
		S-7	110760	15-17	70	<1.6	<3.1	<0.025	<0.025	<0.025	<0.050	<0.025	1.6	<0.025
		S-8		17.5-19.5	-									
WDNR - NR 720 Soil Cleanup Standards					-	100	100	0.005	1.5	2.9	4.1	0.0049	None	None

**ABBREVIATIONS AND ACRONYMS**

GRO = Gasoline Range Organics  
DRO = Diesel Range Organics  
B = Benzene  
E = Ethylbenzene  
T = Toluene  
X = Total Xylenes  
MTBE = Methyl tert-butyl ether  
1,2 DCA = 1,2 Dichloroethane  
NA = not analyzed  
mg/kg = milligrams per kilogram or parts per million

**DESIGNATIONS**

Blank boxes in table represent samples that were not analyzed

0.032 Soil samples exceed NR 700 Standards

< = Not detected at or above this value

**FOOTNOTES**

\* = See laboratory analytical report for footnote

PLAN TABLE 1. 4801728000-491117B.  
 DATE OF FILE: 11/14/96  
 DATE OF FIELD WORK: 11/14/96  
 DON LEVELS ON 1:143

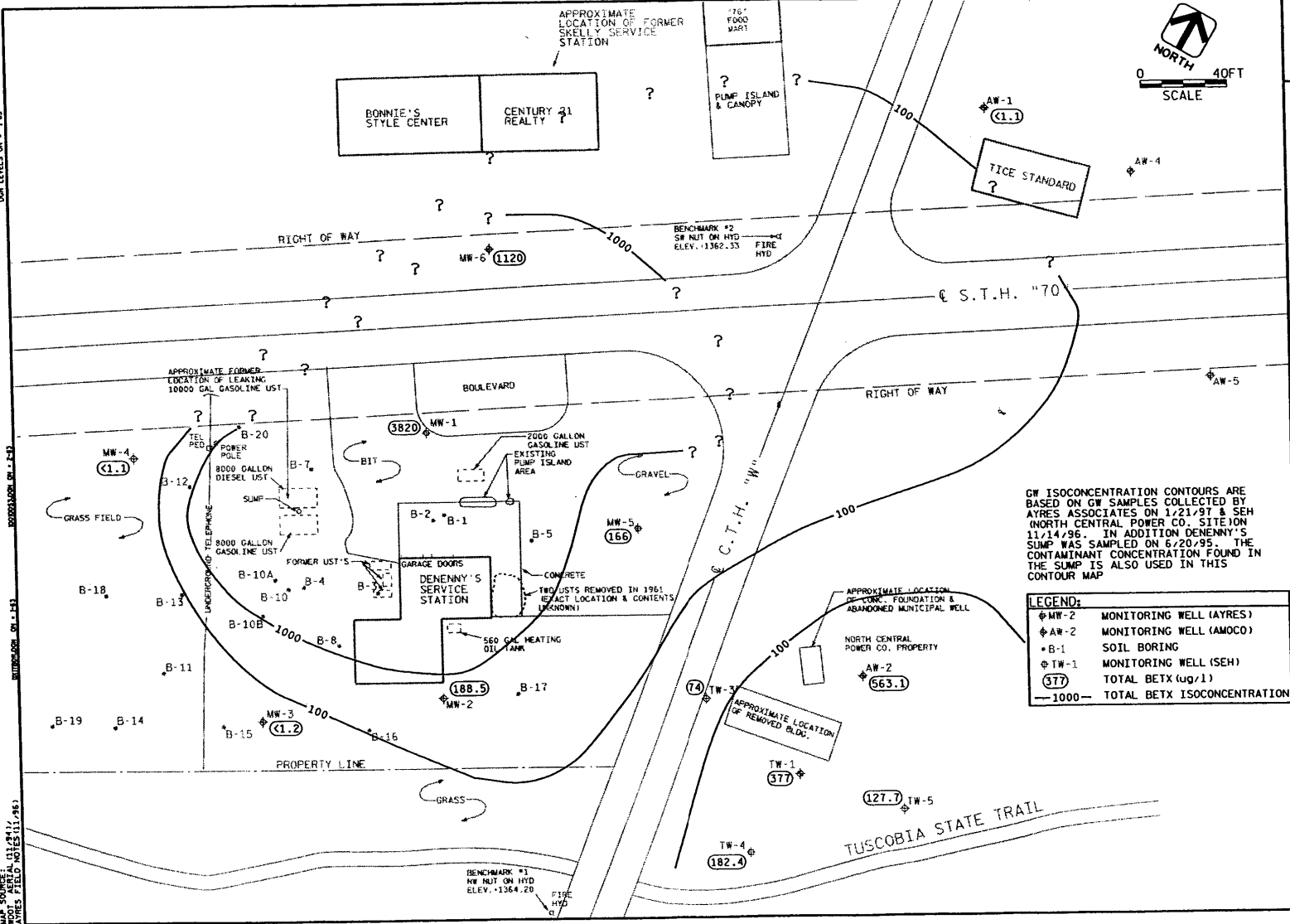

BOUNDARY ON 1:143

MAP SOURCE: 11/14/96  
 NOTES 11/96

GROUND WATER  
 TOTAL BETX ISOCONCENTRATIONS

DATE: 11/14/96  
 DATE: AUGUST 1987  
 AYRES ASSOCIATES

SITE INVESTIGATION  
 DENENNY'S SERVICE STATION  
 WINTER, WISCONSIN

FIGURE  
 12





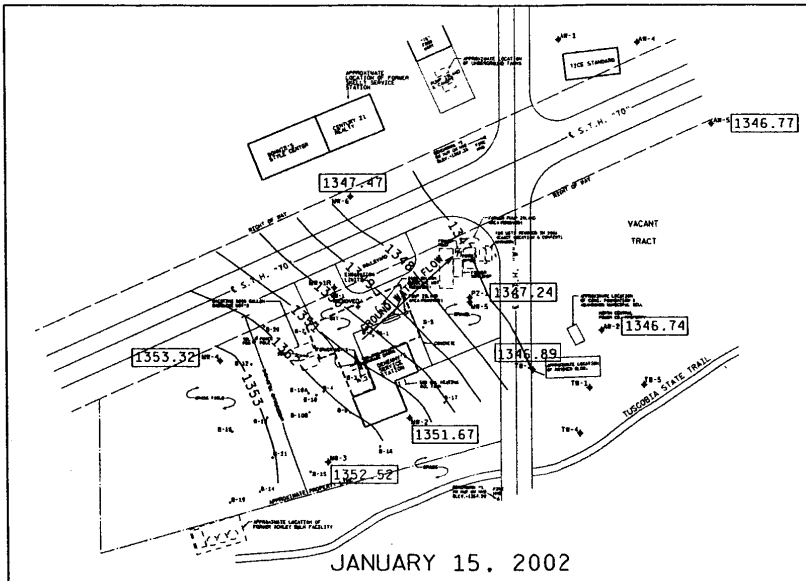



**TABLE 2**  
**MONITORING WELL CONSTRUCTION DETAIL AND GROUND WATER ELEVATIONS**  
**DENENNY'S SERVICE STATION**  
**WINTER, WISCONSIN**

	DENENNY'S SERVICE								TICE STANDARD				NORTH CENTRAL POWER CO.			
	MW-1	MW-1R	PZ-1	MW-2	MW-3	MW-4	MW-5	MW-6	AW-1	AW-2	AW-4	AW-5	TW-1	TW-3	TW-4	TW-5
GROUND SURFACE	1363.47	1364.19	1362.06	1363.17	1362.35	1364.91	1361.91	1363.04	1360.36	1362.82	1360.19	1360.17	1362.14	1361.34	1360.84	1360.14
TOP OF CASING	1363.32	1363.18	1361.60	1365.66	1365.18	1367.39	1361.61	1362.71*	1362.18	1364.56	1363.55	1363.01	1365.18	1362.67	1363.91	1363.22
TOP OF SCREEN	1357.72	1349.60	1327.65	1358.44	1357.41	1359.62	1355.67	1354.92	1352.18	1349.56	1351.05	1350.51	1352.68	1349.65	1350.88	1350.16
BOTTOM OF SCREEN	1347.72	1339.60	1322.65	1348.44	1347.41	1349.62	1345.67	1344.92	1342.18	1339.56	1341.05	1340.51	1337.68	1334.65	1335.88	1335.16
DATE OF MEASUREMENT	GROUND WATER ELEVATION (feet)															
1/19/1995	1353.46	-	-	1352.91	1353.35	-	-	-	-	-	-	-	-	-	-	-
2/10/1995	1352.72	-	-	1352.43	1352.95	-	-	-	-	-	-	-	-	-	-	-
3/8/1995	1350.67	-	-	1351.80	1352.04	-	-	-	1348.88	1348.22	1348.58	-	-	-	-	-
6/20/1995	1352.32	-	-	1353.55	1354.88	-	-	-	1349.78	1349.06	1349.47	-	-	-	-	-
10/27/1995	1353.52	-	-	1354.23	1356.30	-	-	-	1350.19	1349.48	1349.86	1349.51	-	-	-	-
10/24/1996	1354.45	-	-	1354.38	1355.98	-	-	-	-	1349.81	-	1350.85	1350.78	1351.06	1350.74	1350.54
11/22/1996	1355.37	-	-	1355.10	1356.99	1357.19	1352.38	1353.06	-	1351.81	-	1351.84	-	1351.96	-	1351.48
1/21/1997	1353.69	-	-	1353.52	1354.34	1354.97	1351.08	1351.54	1351.35	1350.61	-	1350.67	1350.56	1350.87	1350.55	1350.34
11/18/1999	-	-	-	1351.50	1353.18	1353.18	1347.46	1347.89	-	-	-	-	-	-	-	-
2/23/2000	-	-	-	1350.29	1350.59	1351.75	1346.39	1346.67	-	-	-	-	-	-	-	-
5/25/2000	-	-	-	1352.72	1353.19	1354.36	1346.90	1349.32	-	-	-	-	-	-	-	-
8/8/2000	-	-	-	1352.49	1354.88	1354.87	1348.13	1348.43	-	-	-	-	-	1350.56	-	-
2/13/2001	-	-	-	1350.41	1350.82	1351.78	1346.43	1346.55	-	-	-	-	-	1347.93	-	-
5/4/2001	-	Installed	Installed	1352.21	1354.74	1356.06	1347.69	1349.44	-	-	-	-	-	1349.14	-	-
1/15/2002	-	2/13/02	2/13/02	1351.67	1352.52	1353.32	1347.24	1347.47	-	1346.74	-	1346.77	-	1346.89	-	-
4/9/2002	-	Frozen	1346.30	1351.49	1352.62	1353.04	1346.33	Frozen	-	1345.92	-	1345.98	-	Frozen	-	-
7/12/2002	-	1348.82	1348.96	1353.30	1356.63	1355.64	1349.07	1349.63	-	1348.54	-	1348.56	-	1348.72	-	-
10/25/2002	-	1351.51	1351.53	1353.94	1356.66	1355.74	1351.57	1352.28	-	-	-	1351.04	-	1351.17	-	-

\* = New top of casing surveyed on 04/09/2002



JANUARY 15, 2002

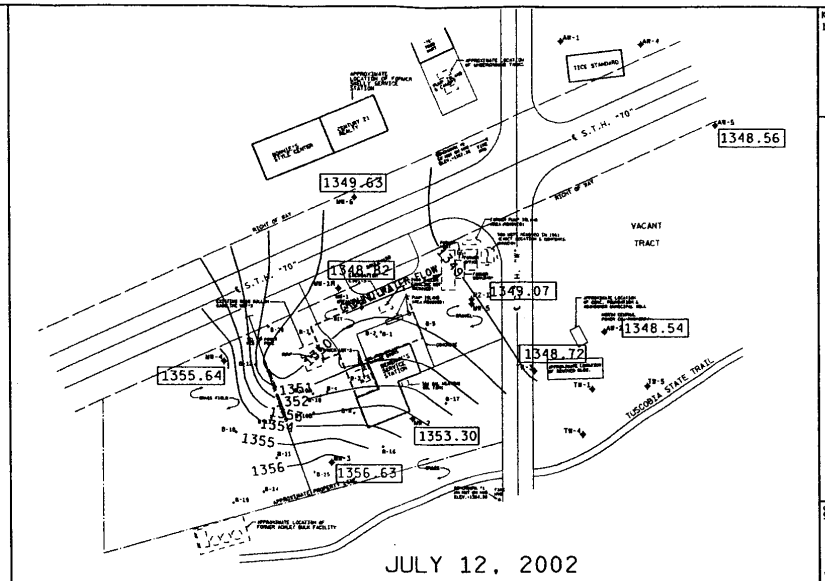

JULY 12, 2002

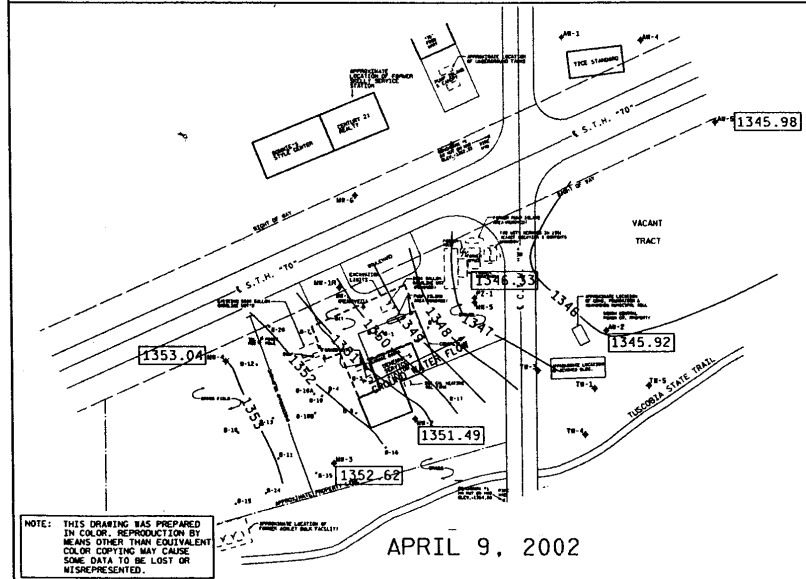

APRIL 9, 2002

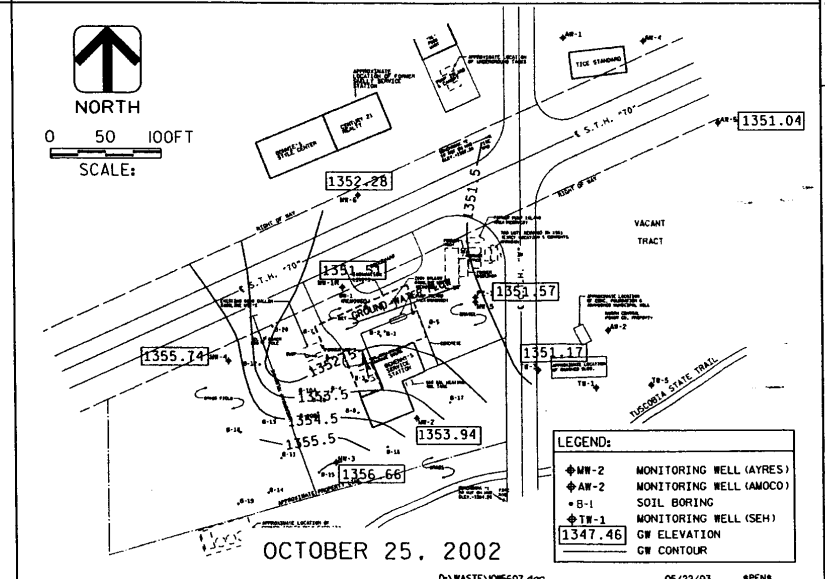

OCTOBER 25, 2002



NORTH

0 50 100FT

SCALE:

LEGEND:	
◆ MW-2	MONITORING WELL (AYRES)
◆ MW-2	MONITORING WELL (AMOCO)
◆ B-1	SOIL BORING
◆ TW-1	MONITORING WELL (SEH)
1347.46	GW ELEVATION
	GW CONTOUR

NOTE: THIS DRAWING WAS PREPARED IN COLOR. REPRODUCTION BY MEANS OTHER THAN EQUIVALENT COLOR COPYING MAY CAUSE SOME DATA TO BE LOST OR MISREPRESENTED.

K:\WASTE\JOB6607.DGN	
GROUND WATER CONTOURS	
DRN. BY: GJM	JOS
CHK. BY: JTC	JMS
DATE: MAY 2003	AVES ASSOCIATES
SITE INVESTIGATION DENNEY'S SERVICE STATION WINTER, WISCONSIN	
FIGURE 7	

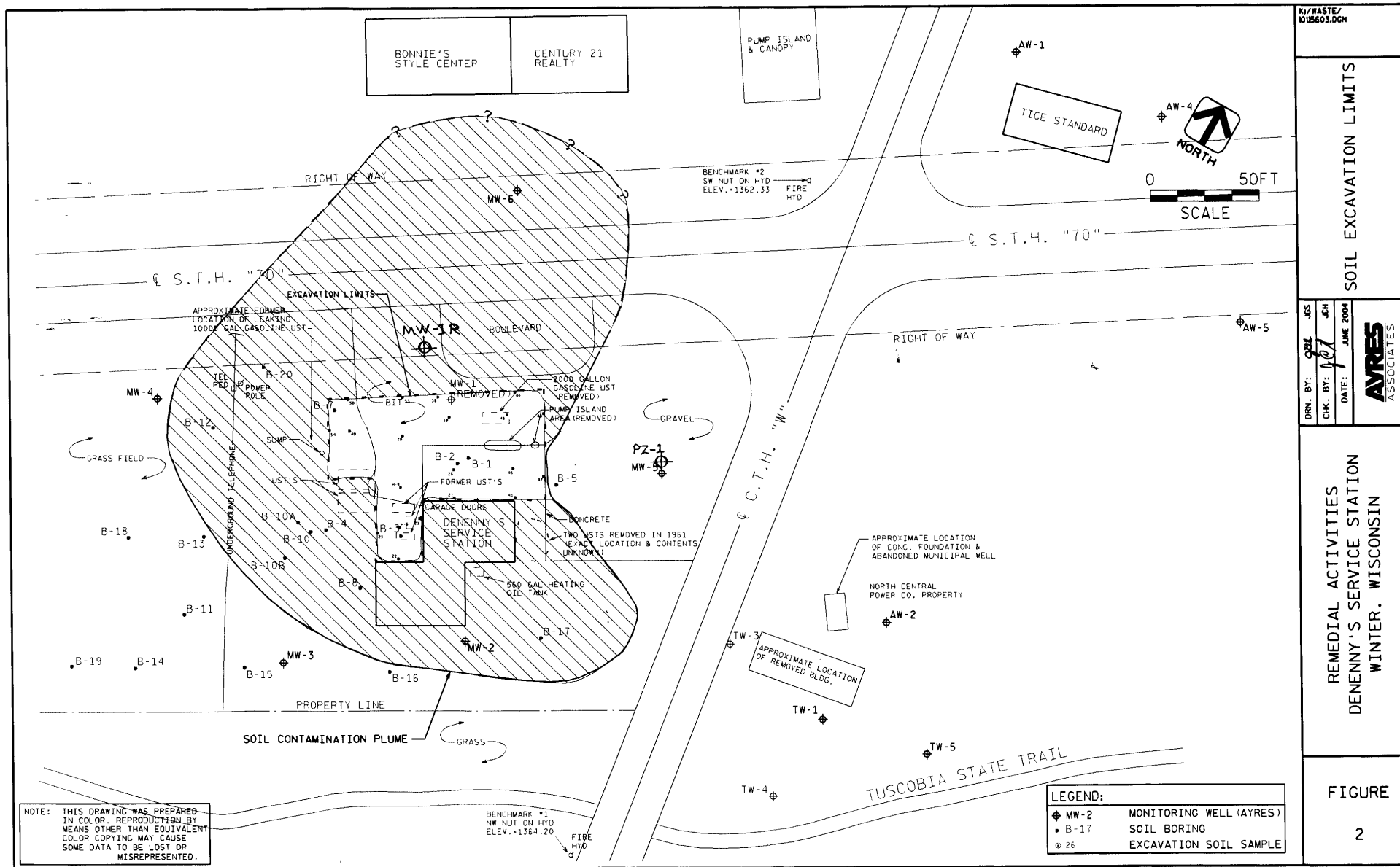

K1/WASTE/  
1015603.DGN

SOIL EXCAVATION LIMITS

DRN. BY: GML JAS  
CHK. BY: JCH  
DATE: JUNE 2004  
**AVRES**  
ASSOCIATES

REMEDIAL ACTIVITIES  
DENENNY'S SERVICE STATION  
WINTER, WISCONSIN

FIGURE  
2

NOTE: THIS DRAWING WAS PREPARED IN COLOR. REPRODUCTION BY MEANS OTHER THAN EQUIVALENT COLOR COPYING MAY CAUSE SOME DATA TO BE LOST OR MISREPRESENTED.

LEGEND:  
 ◆ MW-2 MONITORING WELL (AYRES)  
 ● B-17 SOIL BORING  
 ⊕ 26 EXCAVATION SOIL SAMPLE

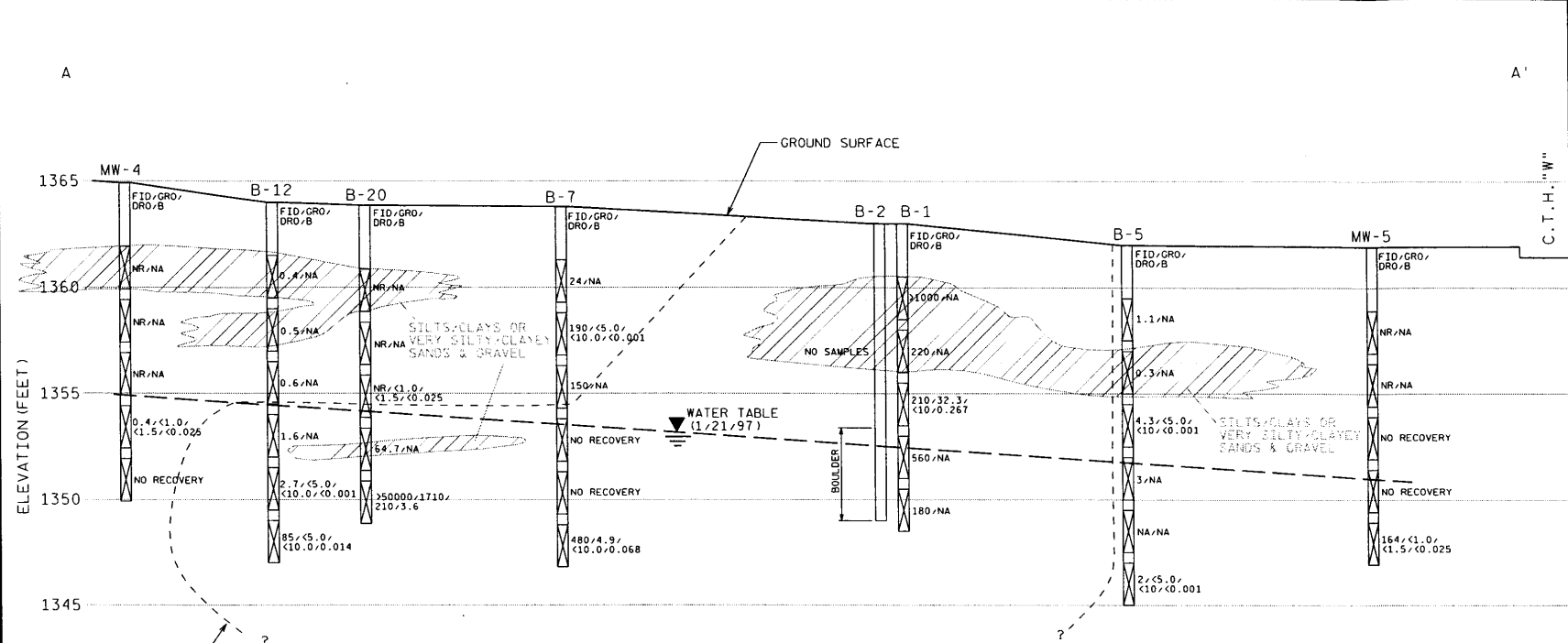

ESTIMATED AREA OF SOIL CONTAMINATION

LEGEND:	
FID	FLAME IONIZATION DETECTOR (I.U.)
GRO	GASOLINE RANGE ORGANICS (mg/kg)
DRO	DIESEL RANGE ORGANICS (mg/kg)
B	BENZENE (mg/kg)
NR	NO RESPONSE
NA	NOT ANALYZED

SCALE:  
 1"=20' HORIZ.  
 1"=5' VERT.

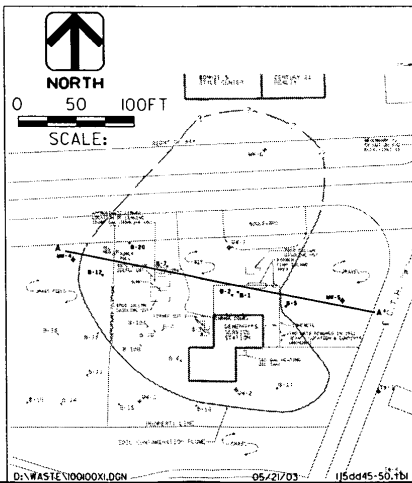

CROSS SECTION A-A'

DRN. BY: HLE  
 CHK. BY: MAZ  
 DATE: AUGUST 1997  
**AVRES**  
 ASSOCIATES

SITE INVESTIGATION  
 DENENNY'S SERVICE STATION  
 WINTER, WISCONSIN

FIGURE  
 4



1/24/95-50.rh  
 DENENNY'S SERVICE STATION  
 WINTER, WISCONSIN  
 DOM LEVEL

#LEV  
 #REFD  
 #REFM  
 #REFC  
 #LEV  
 #REFD  
 #REFM  
 #REFC  
 #LEV  
 #REFD  
 #REFM  
 #REFC

#LEV  
 #REFD  
 #REFM  
 #REFC

ELEVATION (FEET)

1365  
 1360  
 1355  
 1350  
 1345

DENENNY'S  
 SERVICE  
 STATION

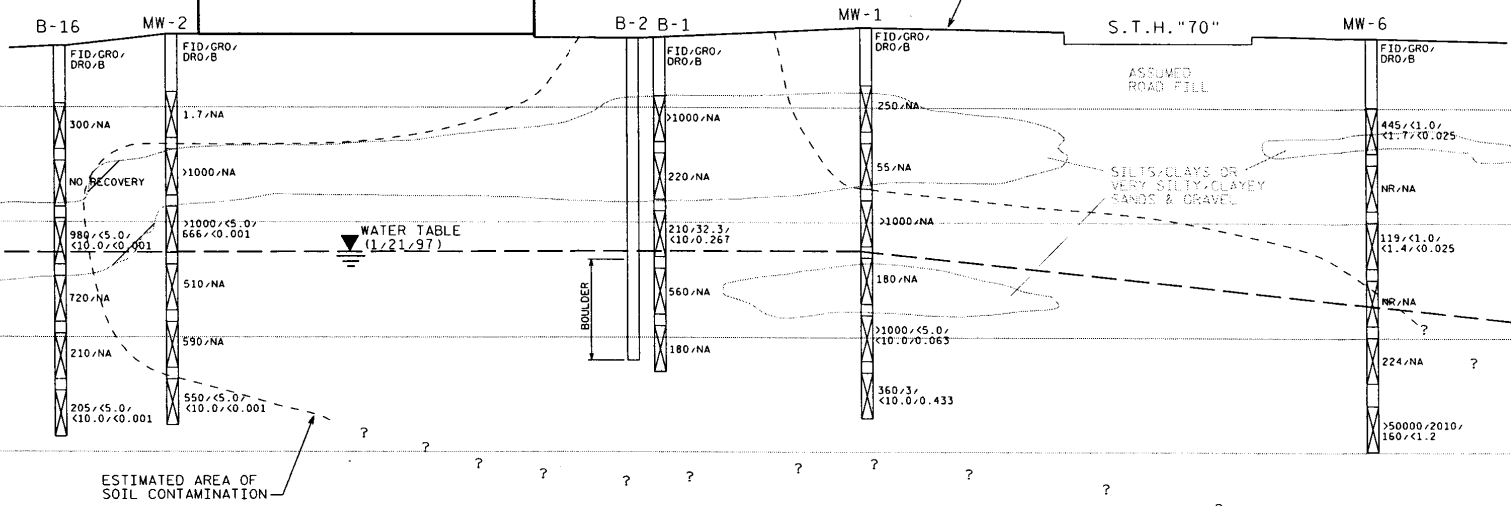

ESTIMATED AREA OF  
 SOIL CONTAMINATION

LEGEND:	
FID	FLAME IONIZATION DETECTOR (I.U.)
GRO	GASOLINE RANGE ORGANICS (mg/kg)
DRO	DIESEL RANGE ORGANICS (mg/kg)
B	BENZENE (mg/kg)
NR	NO RESPONSE
NA	NOT ANALYZED

SCALE:  
 1"=20' HORIZ.  
 1"=5' VERT.

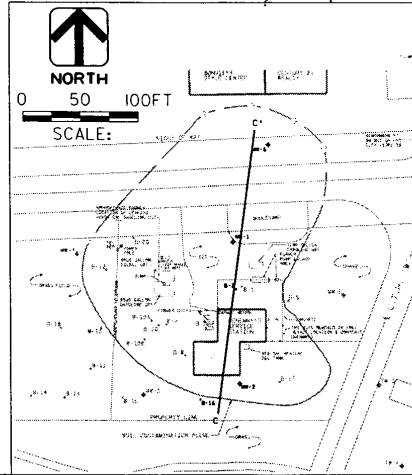

CROSS SECTION C-C'

DRN. BY: MLE  
 CHK. BY: MAZ  
 DATE: AUGUST 1997  
**AVRES**  
 ASSOCIATES

SITE INVESTIGATION  
 DENENNY'S SERVICE STATION  
 WINTER, WISCONSIN

FIGURE  
 6

Statement

The legal description attached to this statement describes the contaminated property of the Denenny's Service Station site in the Village of Winter, Wisconsin, and is complete and accurate.

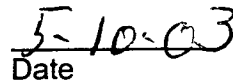

Alec Denenny, Owner  
Denenny's Service Station  
6579 W. State Highway 70  
Winter, WI 54896  
(715) 266-2533

  
Date



May 8, 2003  
Denenny's Service Station  
6579 W. State Road 70  
Winter, WI 54896-9501

Mr. John Dahlberg, Secretary/Treasurer  
North Central Power  
P.O. Box 9  
Grantsburg, WI 54840

Re: Site Closure  
Denenny's Service Station  
WDNR BRRTS No. 03-58-000643  
COMM PECFA No. 54896-9501-67

Dear Mr. Dahlberg:

I am seeking site closure from the Wisconsin Department of Natural Resources (WDNR) of the petroleum contamination at my service station. The site is located on the southwest corner of CTH W and State Road 70 in Winter. The WDNR has certain requirements that must be met when seeking closure. One of these involves notifying down gradient property owners of the ground water contamination to satisfy the requirements of s. NR 726.05 (3)(a)4.g.

In 1993, an underground storage tank (UST) closure assessment conducted at the site found leaking product piping. A petroleum site investigation has been conducted at and down gradient of the site. This included installing soil borings and ground water monitoring wells to define the degree and extent of soil and ground water contamination. In 1999, over 4,400 tons of petroleum-contaminated soil was excavated at the site. Since then, numerous rounds of ground water samples have been collected from the various ground water monitoring wells. A potable well survey was conducted. No potable wells were identified that could potentially be affected by the ground water contamination.

Ground water contamination that appears to have originated on my property migrated easterly onto the North Central Power property as shown in the attached site map. The levels of benzene and certain other volatile organic compounds in the ground water on your property are above the state ground water enforcement standards found in chapter NR 140, Wisconsin Administrative Code. However, the environmental consultants who investigated this contamination informed me that this ground water contaminant plume is stable or receding and will naturally degrade over time. I believe that allowing natural attenuation to complete the cleanup at this site will meet the requirements for case closure that are found in chapter NR 726, Wisconsin Administrative Code, and I will be requesting that the WDNR accept natural attenuation as the final remedy for this site and grant case closure. Closure means that the WDNR will not be requiring any further investigation or cleanup action to be taken, other than the reliance on natural attenuation. A copy of a "Fact Sheet" prepared by the WDNR pertaining to natural attenuation is enclosed.

Because the source of the ground water contamination is not on the North Central Power property, neither you nor any subsequent owner of this property will be held responsible for investigation or cleanup of this ground water contamination, as long as you and any subsequent owners comply with the requirements of Section 292.13, Wisconsin Statutes, including allowing access to CTH W right-of-way for environmental investigation or cleanup if access is required. For further information on the

requirements of Section 292.13, Wisconsin Statutes, you may call (800) 367-6076 for calls originating in Wisconsin, or (608) 264-6020 if you are calling from out of state or within the Madison area, to obtain a copy of the Department of Natural Resources' publication #RR-589, *Fact Sheet 10: Guidance for Dealing with Properties Affected by Off-Site Contamination*.

The WDNR will not review my closure request for at least 30 days after the date of this letter. As an affected property owner, you have a right to contact the WDNR to provide any technical information you may have that indicates closure should not be granted for this site. If you would like to submit any information to the WDNR that is relevant to this closure request, you should mail that information to Ms. Janet Kazda at the address given below.

If this case is closed, all properties within the site boundaries where ground water contamination exceeds chapter NR 140 ground water enforcement standards will be listed on the Department of Natural Resources' geographic information system (GIS) Registry of Closed Remediation Sites. The information on the GIS Registry includes maps showing the location of properties in Wisconsin where ground water contamination above chapter NR 140 enforcement standards was found at the time that the case was closed. This GIS Registry will be available to the general public on the Department of Natural Resources' Internet website. Please review the enclosed site map of the impacted property, and notify me within the next 30 days if it is incorrect.

If you or any subsequent property owner wishes to construct or reconstruct a well on this property, special well construction standards may be necessary to protect the well from the residual ground water contamination. Any well driller who proposes to construct a well on this property in the future will first need to call Diggers Hotline (1-800-242-8511) if your property is located outside of the service area of a municipally owned water system, or contact the Drinking Water program within the Department of Natural Resources if the property is located within the designated service area of a municipally owned water system, to determine if there is a need for special well construction standards.

When the WDNR makes a decision on my closure request, it will be documented in a letter. If the WDNR grants closure, you may obtain a copy of this letter by requesting a copy from me, by writing to the WDNR address given below, or by accessing the DNR GIS Registry of Closed Remediation Sites on the Internet at [www.dnr.state.wi.us/org/at/et/geo/gwur](http://www.dnr.state.wi.us/org/at/et/geo/gwur). A copy of the closure letter is included as part of the site file on the GIS Registry of Closed Remediation Sites.

If you need more information, you may contact me at the above address or call me at (715) 266-2533. You may also contact Ms. Kazda at the WDNR. Her address is Wisconsin Department of Natural Resources, 107 Sutliff Avenue, Rhinelander, WI 54501 and her telephone number is (715) 365-8990.

Sincerely,

  
Al Denenny

Enclosures

**U.S. Postal Service™**  
**CERTIFIED MAIL™ RECEIPT**  
 (Domestic Mail Only; No Insurance Coverage Provided)

For delivery information visit our website at [www.usps.com](http://www.usps.com)

**APRES-JANISMLF USE**

Postage	\$ .60
Certified Fee	2.30
Return Receipt Fee (Endorsement Required)	1.75
Restricted Delivery Fee (Endorsement Required)	
<b>Total Postage &amp; Fees</b>	<b>\$ 4.65</b>

7002 2030 0003 3422 0879

PS Form 3800, June 2002 See Reverse for Instructions

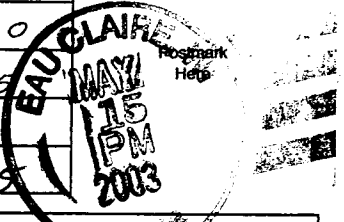

**SENDER: COMPLETE THIS SECTION**

- Complete items 1, 2, and 3. Also complete item 4 if Restricted Delivery is desired.
- Print your name and address on the reverse so that we can return the card to you.
- Attach this card to the back of the mailpiece, or on the front if space permits.

1. Article Addressed to:

John Dahlberg  
 Sec/Treas.  
 North Central Power  
 PO Box 9  
 Grantsburg, WI 54840

**COMPLETE THIS SECTION ON DELIVERY**

A. Signature  Agent  
 \* *Donna Lee Johnson*  Addressee

B. Received by (Printed Name) C. Date of Delivery  
 S/16/03

D. Is delivery address different from item 1?  Yes  
 If YES, enter delivery address below:  No

3. Service Type  
 Certified Mail  Express Mail  
 Registered  Return Receipt for Merchandise  
 Insured Mail  C.O.D.

4. Restricted Delivery? (Extra Fee)  Yes

2. Article Number (Transfer from service label) 7002 2030 0003 3422 0879

May 8, 2003  
Denenny's Service Station  
6579 W. State Road 70  
Winter, WI 54896-9501

Mr. Gary Gedart, Commissioner  
Sawyer County Highway Department  
14688 W. County Road B  
Hayward, WI 54843

Re: Site Closure  
Denenny's Service Station  
WDNR BRRTS No. 03-58-000643  
COMM PECFA No. 54896-9501-67

Dear Mr. Gedart:

I am seeking site closure from the Wisconsin Department of Natural Resources (WDNR) of the petroleum contamination at my service station. The site is located on the southwest corner of CTH W and State Road 70 in Winter. The WDNR has certain requirements that must be met when seeking closure. One of these involves notifying down gradient property owners of the ground water contamination to satisfy the requirements of s. NR 726.05 (3)(a)4.g.

In 1993, an underground storage tank (UST) closure assessment conducted at the site found leaking product piping. A petroleum site investigation has been conducted at and down gradient of the site. This included installing soil borings and ground water monitoring wells to define the degree and extent of soil and ground water contamination. In 1999, over 4,400 tons of petroleum-contaminated soil was excavated at the site. Since then, numerous rounds of ground water samples have been collected from the various ground water monitoring wells. A potable well survey was conducted. No potable wells were identified that could potentially be affected by the ground water contamination.

Ground water contamination that appears to have originated on my property migrated onto CTH W right-of-way as shown in the attached site map. The levels of benzene and certain other volatile organic compounds in the ground water on CTH W right-of-way are above the state ground water enforcement standards found in chapter NR 140, Wisconsin Administrative Code. However, the environmental consultants who investigated this contamination informed me that this ground water contaminant plume is stable or receding and will naturally degrade over time. I believe that allowing natural attenuation to complete the cleanup at this site will meet the requirements for case closure that are found in chapter NR 726, Wisconsin Administrative Code, and I will be requesting that the WDNR accept natural attenuation as the final remedy for this site and grant case closure. Closure means that the WDNR will not be requiring any further investigation or cleanup action to be taken, other than the reliance on natural attenuation. A copy of a "Fact Sheet" prepared by the WDNR pertaining to natural attenuation is enclosed.

Because the source of the ground water contamination is not on CTH W right-of-way, neither Sawyer County nor any subsequent owner of this property will be held responsible for investigation or cleanup of this ground water contamination, as long as you and any subsequent owners comply with the requirements of Section 292.13, Wisconsin Statutes, including allowing access to CTH W right-of-way for environmental investigation or cleanup if access is required. For further information on the

requirements of Section 292.13, Wisconsin Statutes, you may call (800)\ 367-6076 for calls originating in Wisconsin, or (608) 264-6020 if you are calling from out of state or within the Madison area, to obtain a copy of the Department of Natural Resources' publication #RR-589, *Fact Sheet 10: Guidance for Dealing with Properties Affected by Off-Site Contamination*.

The WDNR will not review my closure request for at least 30 days after the date of this letter. As an affected property owner, you have a right to contact the WDNR to provide any technical information you may have that indicates closure should not be granted for this site. If you would like to submit any information to the WDNR that is relevant to this closure request, you should mail that information to Ms. Janet Kazda at the address given below.

If this case is closed, all properties within the site boundaries where ground water contamination exceeds chapter NR 140 ground water enforcement standards will be listed on the Department of Natural Resources' geographic information system (GIS) Registry of Closed Remediation Sites. The information on the GIS Registry includes maps showing the location of properties in Wisconsin where ground water contamination above chapter NR 140 enforcement standards was found at the time the case was closed. This GIS Registry will be available to the general public on the Department of Natural Resources' Internet website. Please review the enclosed site map of the impacted property, and notify me within the next 30 days if it is incorrect.

If Sawyer County or any subsequent property owner wishes to construct or reconstruct a well on this property, special well construction standards may be necessary to protect the well from the residual ground water contamination. Any well driller who proposes to construct a well on this property in the future will first need to call Diggers Hotline (1-800-242-8511) if CTH W right-of-way is located outside of the service area of a municipally owned water system, or contact the Drinking Water program within the Department of Natural Resources if CTH W right-of-way is located within the designated service area of a municipally owned water system, to determine if there is a need for special well construction standards.

When the WDNR makes a decision on my closure request, it will be documented in a letter. If the WDNR grants closure, you may obtain a copy of this letter by requesting a copy from me, by writing to the WDNR address given below, or by accessing the DNR GIS Registry of Closed Remediation Sites on the Internet at [www.dnr.state.wi.us/org/at/et/geo/gwur](http://www.dnr.state.wi.us/org/at/et/geo/gwur). A copy of the closure letter is included as part of the site file on the GIS Registry of Closed Remediation Sites.

If you need more information, you may contact me at the above address or call me at (715) 266-2533. You may also contact Ms. Kazda at the WDNR. Her address is Wisconsin Department of Natural Resources, 107 Sutliff Avenue, Rhinelander, WI 54501, and her telephone number is (715) 365-8990.

Sincerely,



Al Denenny

Enclosures

7002 2030 0003 3422 0862

U.S. Postal Service™  
**CERTIFIED MAIL™ RECEIPT**  
(Domestic Mail Only; No Insurance Coverage Provided)

For delivery information visit our website at [www.usps.com](http://www.usps.com)

Ayres Jan Sm

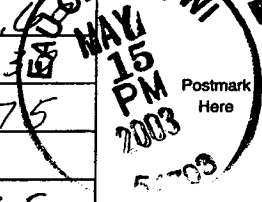
Postage	\$		
Certified Fee		2.35	
Return Receipt Fee (Endorsement Required)		1.75	
Restricted Delivery Fee (Endorsement Required)			
<b>Total Postage &amp; Fees</b>		<b>\$ 4.65</b>	

Sent To  
 Gary Gedart, Commissioner  
 Street, Apt. No. or PO Box No. Sawyer Cty R.R. B. 14688 W Cty Rd B  
 City, State, ZIP+4 Hayward, WI 54843

PS Form 3800, June 2002 See Reverse for Instructions

**SENDER: COMPLETE THIS SECTION**

- Complete items 1, 2, and 3. Also complete item 4 if Restricted Delivery is desired.
- Print your name and address on the reverse so that we can return the card to you.
- Attach this card to the back of the mailpiece, or on the front if space permits.

1. Article Addressed to:  
 Gary Gedart, Commissioner  
 Sawyer Co Hwy Dept  
 14688 W Cty Rd B  
 Hayward, WI 54843

2. Article Number  
 (Transfer from service label)

**COMPLETE THIS SECTION ON DELIVERY**

A. Signature  
 [Signature]  Agent  Addressee

B. Received by (Printed Name) C. Date of Delivery  
 Judy Lock 5-20-03

D. Is delivery address different from item 1?  Yes  No  
 If YES, enter delivery address below:

3. Service Type
- |  |   |
|--|---|
| <input checked="" type="checkbox"/> Certified Mail | <input type="checkbox"/> Express Mail                   |
| <input type="checkbox"/> Registered                | <input type="checkbox"/> Return Receipt for Merchandise |
| <input type="checkbox"/> Insured Mail              | <input type="checkbox"/> C.O.D.                         |
4. Restricted Delivery? (Extra Fee)  Yes

7002 2030 0003 3422 0862