From: Stoltz, Carrie R - DNR
Sent: Tuesday, October 17, 2017 9:00 AM
To: 'Jason Powell, METCO - Staff Scientist (jasonp@metcohq.com)'
Subject: Port Wing Report review
Attachments: 20171017074419878.pdf

Hi Jason, I just finished reviewing the Port Wing letter report. Just a couple of comments. Attached is the extent of soil contamination, excavation area and groundwater flow figures. The extent of soil contamination should reflect lab results. It does not appear as though the soil contamination extends as far as it is presented. Some of the lines should be dotted instead of solid. I would recommend updating this figure. Also, the contours of the GW flow map look strange (not enough points to accurately depict contours), but this can wait until we have more data. If you have any questions, let me know. Thanks, Carrie

We are committed to service excellence.

Visit our survey at <http://dnr.wi.gov/customersurvey> to evaluate how I did.

Carrie Stoltz

Hydrogeologist-Remediation and Redevelopment, AWARE Division
Wisconsin Department of Natural Resources
107 Sutliff Avenue, Rhinelander, WI 54501
Phone: (715)365-8942
Fax: (715)365-8932
Carrie.Stoltz@Wisconsin.gov



SOIL CONTAMINATION

PORT WING AUTOMOTIVE

PORT WING, WISCONSIN

709 Gillette Street, Suite 3
La Crosse, WI 54603
Tel: (608) 781-8879
Fax: (608) 781-8893

EXCELLENCE THROUGH EXPERIENCE

DRAWN BY: ED
DATE: 12/13/2013

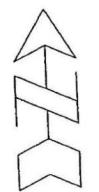

NOTE: INFORMATION BASED ON AVAILABLE DATA. ACTUAL CONDITIONS MAY DIFFER

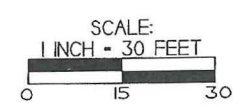

- ▲ - UST CLOSURE SOIL SAMPLING LOCATION
- ✕ - GEOPROBE BORING LOCATION
- ⊗ - SOIL BORING LOCATION, DON'S UNION 76 STATION (03-04-100622)
- ⊗ - SOIL EXCAVATION PROJECT (METCO, JUNE 2017)
- ⊙ - MONITORING WELL LOCATION
- ⊙ - ABANDONED MONITORING WELL LOCATION

- — — — — WATER LINE
- - - - - SANITARY SEWER LINE
- - - - - BURIED ELECTRIC LINE
- ==== OVERHEAD UTILITIES
- - - - - TELEPHONE/CABLE LINE
- ===== PROPERTY BOUNDARY

EXCAVATION AREA (METCO, JUNE 2017)

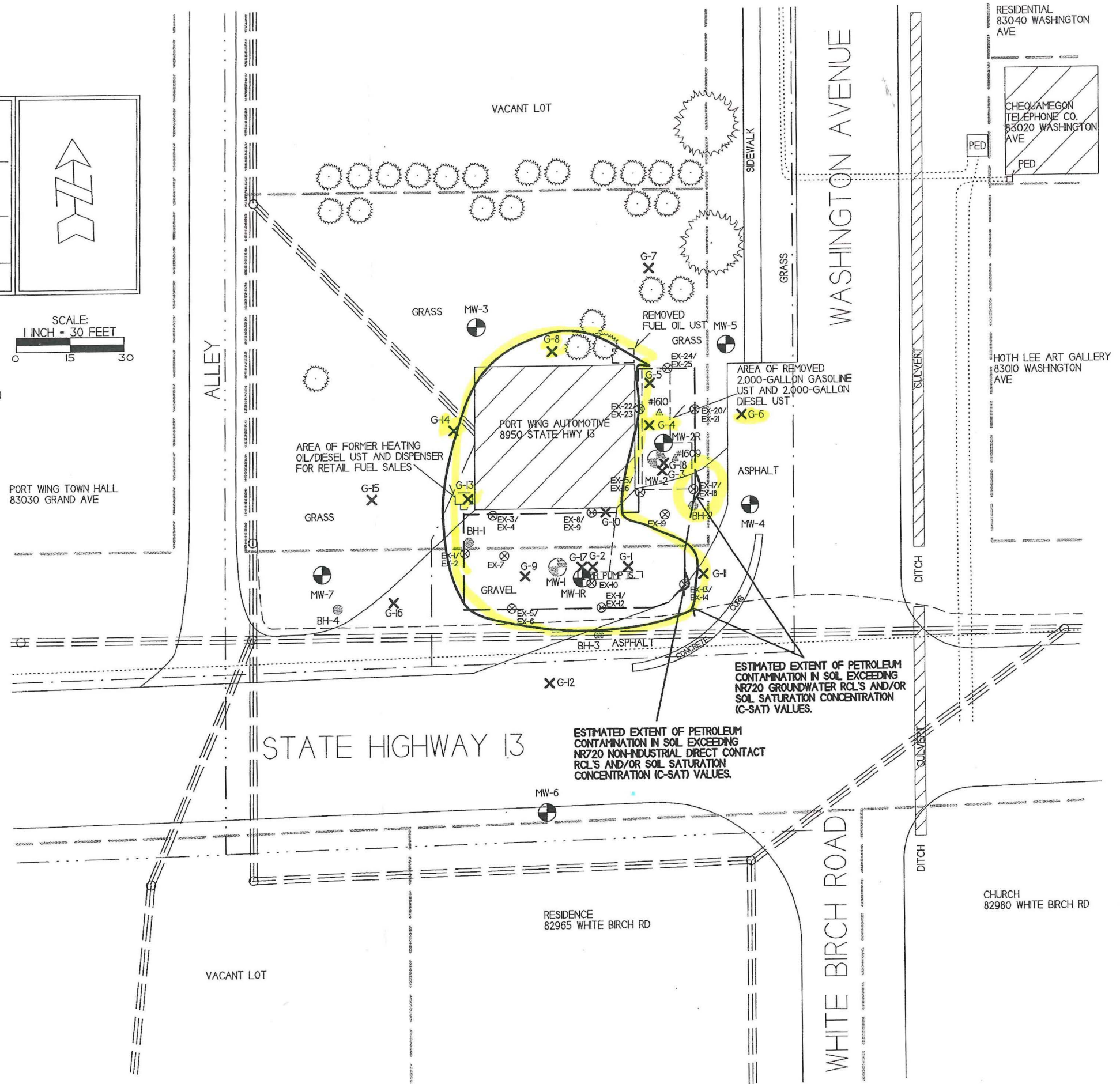
EXCAVATION AREA	
PORT WING AUTOMOTIVE	
 709 Gillette Street, Suite 3 La Crosse, WI 54603 Tel: (608) 781-8879 Fax: (608) 781-8893 <small>Excellence through experience™</small>	PORT WING, WISCONSIN DRAWN BY: ED DATE: 12/13/2013

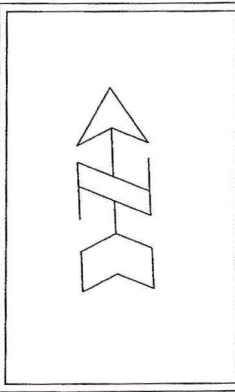

NOTE: INFORMATION BASED ON AVAILABLE DATA. ACTUAL CONDITIONS MAY DIFFER

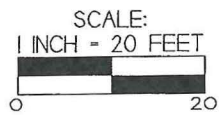

- ▲ = UST CLOSURE SOIL SAMPLING LOCATION
- ✕ = GEOPROBE BORING LOCATION
- = SOIL BORING LOCATION, DON'S UNION 76 STATION (03-04-100622)
- ⊗ = EXCAVATION PROJECT SOIL SAMPLING LOCATION
- ◐ = MONITORING WELL LOCATION
- ◑ = ABANDONED MONITORING WELL LOCATION

- — — — — = WATER LINE
- - - - - = SANITARY SEWER LINE
- - - - - = BURIED ELECTRIC LINE
- ==== = OVERHEAD UTILITIES
- - - - - = TELEPHONE/CABLE LINE
- ===== = PROPERTY BOUNDARY

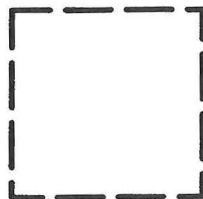

= EXCAVATION AREA (METCO, JUNE 2017)
62' X 27' X 8' AND 40' X 15' X 8'

Ground water
 ● = 7ES
 ● = 7PALS
 ● = DR

Soils = D.C.
 ● = Soil + gw AcIs
 ● = D.C. + Soil to gw AcIs

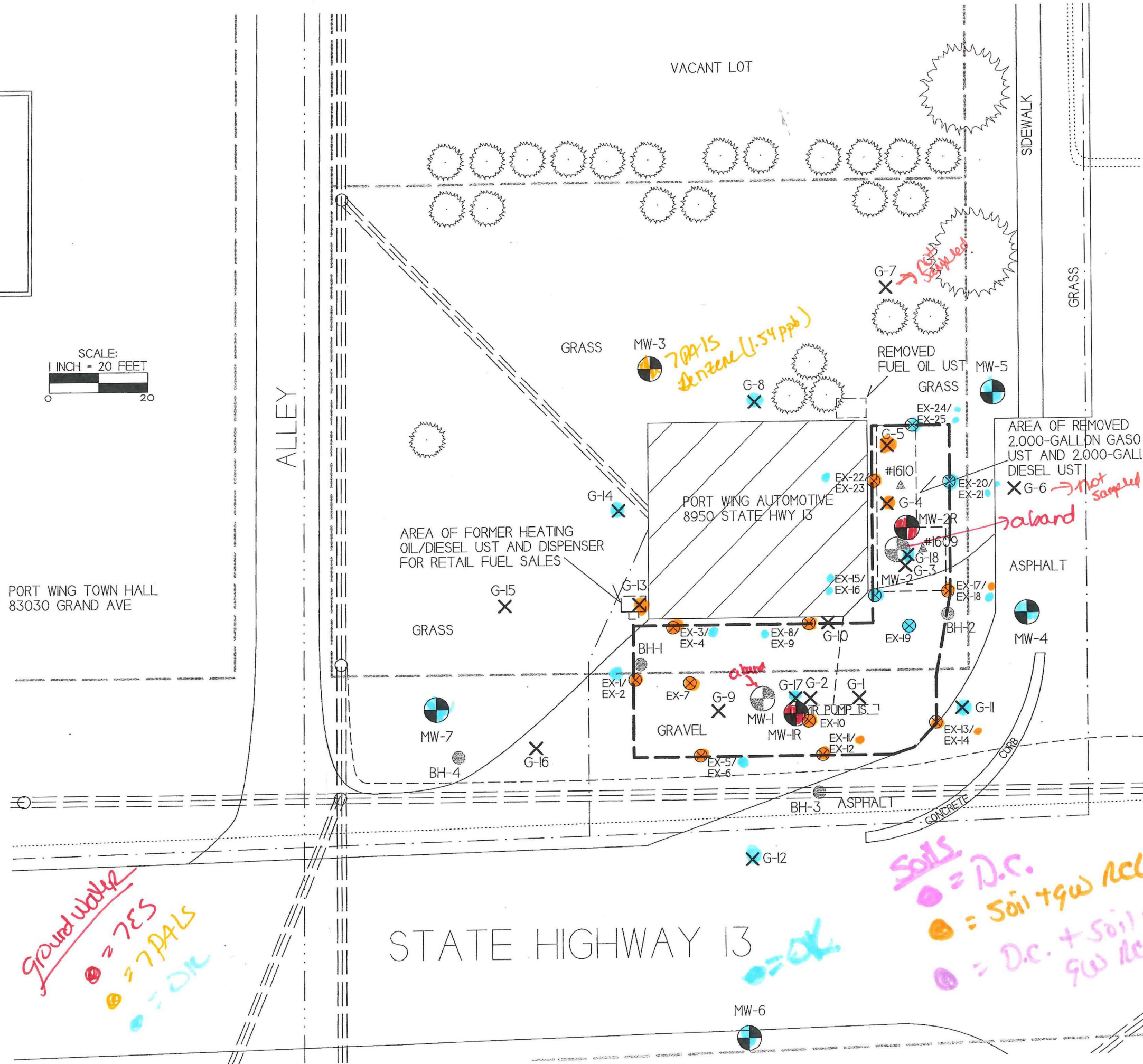

GROUNDWATER FLOW DIRECTION (9/11/2017)

PORT WING AUTOMOTIVE



709 Gillette Street, Suite 3
La Crosse, WI 54603
Tel: (608) 781-8879
Fax: (608) 781-8893

PORT WING, WISCONSIN

DRAWN BY: ED
DATE: 12/13/2013

Excellence through experience™

NOTE: INFORMATION BASED ON AVAILABLE DATA. ACTUAL CONDITIONS MAY DIFFER

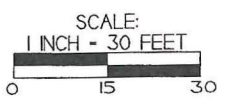

- ▲ - UST CLOSURE SOIL SAMPLING LOCATION
- ✕ - GEOPROBE BORING LOCATION
- ⊙ - SOIL BORING LOCATION, DON'S UNION 76 STATION (03-04-100622)
- ⊗ - EXCAVATION PROJECT SOIL SAMPLING LOCATION
- ⊕ - MONITORING WELL LOCATION
- ⊖ - ABANDONED MONITORING WELL LOCATION

- - - - - WATER LINE
- - - - - SANITARY SEWER LINE
- - - - - BURIED ELECTRIC LINE
- - - - - OVERHEAD UTILITIES
- - - - - TELEPHONE/CABLE LINE
- - - - - PROPERTY BOUNDARY

