

Source Property Information

CLOSURE DATE: 06/27/2013

BRRTS #: 03-49-234619 (No Dashes)

FID #: NA

ACTIVITY NAME: HANSON ELECTRIC

DATCP #: NA

PROPERTY ADDRESS: 613 HWY 35

PECFA#: 54020404513

MUNICIPALITY: OSCEOLA

PARCEL ID #: 022-01111-0000

*WTM COORDINATES:

WTM COORDINATES REPRESENT:

X: 308403 Y: 539670

 Approximate Center Of Contaminant Source

* Coordinates are in
 WTM83, NAD83 (1991)

 Approximate Source Parcel Center

Please check as appropriate: (BRRTS Action Code)

CONTINUING OBLIGATIONS

Contaminated Media for Residual Contamination:

 Groundwater Contamination > ES (236) Soil Contamination > *RCL or **SSRCL (232) Contamination in ROW Contamination in ROW Off-Source Contamination Off-Source Contamination

(note: for list of off-source properties
 see "Impacted Off-Source Property Information,
 Form 4400-246")

(note: for list of off-source properties
 see "Impacted Off-Source Property Information,
 Form 4400-246")

Site Specific Obligations:

 Soil: maintain industrial zoning (220) Cover or Barrier (222)

(note: soil contamination concentrations
 between non-industrial and industrial levels)

 Direct Contact Structural Impediment (224) Soil to GW Pathway Site Specific Condition (228) Vapor Mitigation (226) Maintain Liability Exemption (230)

(note: local government unit or economic
 development corporation was directed to
 take a response action)

Comments:

Monitoring Wells:

Are all monitoring wells properly abandoned per NR 141? (234)

 Yes No N/A

* Residual Contaminant Level

**Site Specific Residual Contaminant Level

This Adobe Fillable form is intended to provide a list of information that is required for evaluation for case closure. It is to be used in conjunction with Form 4400-202, Case Closure Request. The closure of a case means that the Department has determined that no further response is required at that time based on the information that has been submitted to the Department.

NOTICE: Completion of this form is mandatory for applications for case closure pursuant to ch. 292, Wis. Stats. and ch. NR 726, Wis. Adm. Code, including cases closed under ch. NR 746 and ch. NR 726. The Department will not consider, or act upon your application, unless all applicable sections are completed on this form and the closure fee and any other applicable fees, required under ch. NR 749, Wis. Adm. Code, Table 1 are included. It is not the Department's intention to use any personally identifiable information from this form for any purpose other than reviewing closure requests and determining the need for additional response action. The Department may provide this information to requesters as required by Wisconsin's Open Records law [ss. 19.31 - 19.39, Wis. Stats.].

BRRTS #:	03-49-234619 (No Dashes)	PARCEL ID #:	022-01111-0000		
ACTIVITY NAME:	Hanson Electric	WTM COORDINATES: X:	308402	Y:	539675

CLOSURE DOCUMENTS (the Department adds these items to the final GIS packet for posting on the Registry)

- Closure Letter**
- Maintenance Plan** (if activity is closed with a land use limitation or condition (land use control) under s. 292.12, Wis. Stats.)
- Continuing Obligation Cover Letter** (for property owners affected by residual contamination and/or continuing obligations)
- Conditional Closure Letter**
- Certificate of Completion (COC)** (for VPLE sites)

SOURCE LEGAL DOCUMENTS

- Deed:** The most recent deed as well as legal descriptions, for the **Source Property** (where the contamination originated). Deeds for other, off-source (off-site) properties are located in the **Notification** section.
Note: If a property has been purchased with a land contract and the purchaser has not yet received a deed, a copy of the land contract which includes the legal description shall be submitted instead of the most recent deed. If the property has been inherited, written documentation of the property transfer should be submitted along with the most recent deed.
- Certified Survey Map:** A copy of the certified survey map or the relevant section of the recorded plat map for those properties where the legal description in the most recent deed refers to a certified survey map or a recorded plat map. (lots on subdivided or platted property (e.g. lot 2 of xyz subdivision)).
Figure #: 376026 Title: Polk County Certified Survey Map No. 360
- Signed Statement:** A statement signed by the Responsible Party (RP), which states that he or she believes that the attached legal description accurately describes the correct contaminated property.

MAPS (meeting the visual aid requirements of s. NR 716.15(2)(h))

Maps must be no larger than 11 x 17 inches unless the map is submitted electronically.

- Location Map:** A map outlining all properties within the contaminated site boundaries on a U.S.G.S. topographic map or plat map in sufficient detail to permit easy location of all parcels. If groundwater standards are exceeded, include the location of all potable wells within 1200 feet of the site.
Note: Due to security reasons municipal wells are not identified on GIS Packet maps. However, the locations of these municipal wells must be identified on Case Closure Request maps.
Figure #: Title: Site Location Map
- Detailed Site Map:** A map that shows all relevant features (buildings, roads, individual property boundaries, contaminant sources, utility lines, monitoring wells and potable wells) within the contaminated area. This map is to show the location of all contaminated public streets, and highway and railroad rights-of-way in relation to the source property and in relation to the boundaries of groundwater contamination exceeding a ch. NR 140 Enforcement Standard (ES), and/or in relation to the boundaries of soil contamination exceeding a Residual Contaminant Level (RCL) or a Site Specific Residual Contaminant Levels (SSRCL) as determined under s. NR 720.09, 720.11 and 720.19.
Figure #: Title: Site Layout Map
- Soil Contamination Contour Map:** For sites closing with residual soil contamination, this map is to show the location of all contaminated soil and a single contour showing the horizontal extent of each area of contiguous residual soil contamination that exceeds a Residual Contaminant Level (RCL) or a Site Specific Residual Contaminant Level (SSRCL) as determined under s. NR 720.09, 720.11 and 720.19.
Figure #: Title: Soil Contamination Map - Close up

BRRTS #: 03-49-234619

ACTIVITY NAME: Hanson Electric

MAPS (continued)

- Geologic Cross-Section Map:** A map showing the source location and vertical extent of residual soil contamination exceeding a Residual Contaminant Level (RCL) or a Site Specific Residual Contaminant Level (SSRCL). If groundwater contamination exceeds a ch. NR 140 Enforcement Standard (ES) when closure is requested, show the source location and vertical extent, water table and piezometric elevations, and locations and elevations of geologic units, bedrock and confining units, if any.

Figure #: Title: **Geologic Cross Section Map - Close up**

Figure #: Title: **Geologic Cross Section**

- Groundwater Isoconcentration Map:** For sites closing with residual groundwater contamination, this map shows the horizontal extent of all groundwater contamination exceeding a ch. NR140 Preventive Action Limit (PAL) and an Enforcement Standard (ES). Indicate the direction and date of groundwater flow, based on the most recent sampling data.

Note: This is intended to show the total area of contaminated groundwater.

Figure #: Title:

- Groundwater Flow Direction Map:** A map that represents groundwater movement at the site. If the flow direction varies by more than 20° over the history of the site, submit 2 groundwater flow maps showing the maximum variation in flow direction.

Figure #: Title:

Figure #: Title:

TABLES (meeting the requirements of s. NR 716.15(2)(h)(3))

Tables must be no larger than 11 x 17 inches unless the table is submitted electronically. Tables must not contain shading and/or cross-hatching. The use of **BOLD** or *ITALICS* is acceptable.

- Soil Analytical Table:** A table showing remaining soil contamination with analytical results and collection dates.
Note: This is one table of results for the contaminants of concern. Contaminants of concern are those that were found during the site investigation, that remain after remediation. It may be necessary to create a new table to meet this requirement.

Table #: Title: **Soil Analytical Results Summary**

- Groundwater Analytical Table:** Table(s) that show the most recent analytical results and collection dates, for all monitoring wells and any potable wells for which samples have been collected.

Table #: Title:

- Water Level Elevations:** Table(s) that show the previous four (at minimum) water level elevation measurements/dates from all monitoring wells. If present, free product is to be noted on the table.

Table #: Title:

IMPROPERLY ABANDONED MONITORING WELLS

For each monitoring well not properly abandoned according to requirements of s. NR 141.25 include the following documents.

Note: If the site is being listed on the GIS Registry for only an improperly abandoned monitoring well you will only need to submit the documents in this section for the GIS Registry Packet.

- Not Applicable**

- Site Location Map:** A map showing all surveyed monitoring wells with specific identification of the monitoring wells which have not been properly abandoned.

Note: If the applicable monitoring wells are distinctly identified on the Detailed Site Map this Site Location Map is not needed.

Figure #: Title:

- Well Construction Report:** Form 4440-113A for the applicable monitoring wells.

- Deed:** The most recent deed as well as legal descriptions for each property where a monitoring well was not properly abandoned.

- Notification Letter:** Copy of the notification letter to the affected property owner(s).

BRRTS #: 03-49-234619

ACTIVITY NAME: Hanson Electric

NOTIFICATIONS

Source Property

Not Applicable

Letter To Current Source Property Owner: If the source property is owned by someone other than the person who is applying for case closure, include a copy of the letter notifying the current owner of the source property that case closure has been requested.

Return Receipt/Signature Confirmation: Written proof of date on which confirmation was received for notifying current source property owner.

Off-Source Property

Group the following information per individual property and label each group according to alphabetic listing on the "Impacted Off-Source Property" attachment.

Not Applicable

Letter To "Off-Source" Property Owners: Copies of all letters sent by the Responsible Party (RP) to owners of properties with groundwater exceeding an Enforcement Standard (ES), and to owners of properties that will be affected by a land use control under s. 292.12, Wis. Stats.

Note: Letters sent to off-source properties regarding residual contamination must contain standard provisions in Appendix A of ch. NR 726.

Number of "Off-Source" Letters:

Return Receipt/Signature Confirmation: Written proof of date on which confirmation was received for notifying any off-source property owner.

Deed of "Off-Source" Property: The most recent deed(s) as well as legal descriptions, for all affected deeded **off-source** property(ies). This does not apply to right-of-ways.

Note: If a property has been purchased with a land contract and the purchaser has not yet received a deed, a copy of the land contract which includes the legal description shall be submitted instead of the most recent deed. If the property has been inherited, written documentation of the property transfer should be submitted along with the most recent deed.

Certified Survey Map: A copy of the certified survey map or the relevant section of the recorded plat map for those properties where the legal description in the most recent deed refers to a certified survey map or a recorded plat map. (lots on subdivided or platted property (e.g. lot 2 of xyz subdivision)).

Figure #: **Title:**

Letter To "Governmental Unit/Right-Of-Way" Owners: Copies of all letters sent by the Responsible Party (RP) to a city, village, municipality, state agency or any other entity responsible for maintenance of a public street, highway, or railroad right-of-way, within or partially within the contaminated area, for contamination exceeding a groundwater Enforcement Standard (ES) and/or soil exceeding a Residual Contaminant Level (RCL) or a Site Specific Residual Contaminant Level (SSRCL).

Number of "Governmental Unit/Right-Of-Way Owner" Letters:



STATE OF WISCONSIN

Department of Safety and Professional Services

P.O. Box 8044
Madison, Wisconsin 53708-8044

Email: dsps@wisconsin.gov

Web: <http://dsps.wi.gov>

Governor Scott Walker

Secretary Dave Ross

June 27, 2013

Arlan Hanson
PO Box 98
Osceola, WI 54020

RE: **Final Closure**

PECFA # 54020-4045-13-A DNR BRRTS # 03-49-234619
Hanson Electric, 613 State Rd 35, Osceola

Dear Mr. Hanson:

The Wisconsin Department of Safety and Professional Services (DPS) has reviewed the request for case closure prepared by your consultant, Metco, for the site referenced above. DPS has determined that this site does not pose a significant threat to human health or the environment. No further investigation or remedial action is necessary.

This case is now listed as "closed" on the DPS database and will be included on the Department of Natural Resources (DNR) Geographic Information System (GIS) Registry of Closed Remediation Sites to address residual contamination. To review sites on the GIS Registry web page, visit <http://dnr.wi.gov/topic/Brownfields/rrsm.html>. If you intend to construct or reconstruct a potable well on this property, you must get prior DNR approval.

All current and future owners and occupants of the property need to be aware that excavation of contaminated soil may pose a hazard. Special precautions may be needed to prevent inhalation, ingestion or dermal contact with the residual contamination when it is removed. If soil is excavated, the property owner at the time of excavation must have the soil sampled and analyzed to determine if residual contamination remains. If sampling confirms that contamination is present, the property owner at the time of excavation must determine whether the material would be considered solid or hazardous waste and ensure that any storage, treatment or disposal is in compliance with applicable statutes and rules.

Costs for sampling and excavation activities conducted after case closure are not eligible for PECFA reimbursement. However, if it is determined that any undisturbed remaining petroleum contamination poses a threat, the case may be reopened and further investigation or remediation may be required. If this case is reopened, any original claim under the PECFA fund would also reopen and you may apply for assistance to the extent of remaining eligibility.

Timely filing of your final PECFA claim (if applicable) is encouraged. If your PECFA claim is not received within 120 days of the date of this letter, interest costs incurred after 60 days of the date of this letter will not be eligible for PECFA reimbursement.

Thank you for your efforts to protect Wisconsin's environment. If you have any questions, please contact me in writing at the letterhead address or by telephone at (608) 266-5788.

Sincerely,

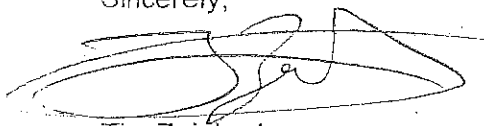
A handwritten signature in black ink, appearing to read 'Tim Zeichert', written over a horizontal line.

Tim Zeichert
Hydrogeologist
PECFA Site Review Section

cc: Jason, Powell, Metco
Kerry Koller, Central Bank, PO Box 188, Osceola, WI 54020

NOTICE OF LIS PENDENS

POLK COUNTY, WISCONSIN
Received for record this
7th day of May
AD 2012 at 10:00 AM
Document Number: 795726

Laurie Anderson

Laurie Anderson
Register of Deeds

Name and Return Address

Jodie Leigh Grabarski
Murnane Brandt
30 East Seventh Street, Suite 3200
St. Paul, MN 55101

022-01111-0000
Parcel Identification Number (PIN)

STATE OF WISCONSIN

CIRCUIT COURT

POLK COUNTY

Central Bank,
2270 Frontage Road West
Stillwater, MN 55082

Plaintiff,

vs.

Arlan G. Hanson
513 Seminole Avenue
Osceola, WI 54020-5002

Aziza Hanson
513 Seminole Avenue
Osceola, WI 54020-5002

Case No. 12-CV-184

Case Code: 30404
Foreclosure of Mortgage

**AMENDED
NOTICE OF LIS PENDENS**

<p>A. A. Hanson Electric, Inc. 613 State Road Osceola, WI 54020-5002</p> <p>Viking Electric Supply, Inc. 380 Jackson Street, #700 St. Paul, MN 55101</p> <p>J. H. Larson Electrical Company 901 O'Keefe Road Box 566 Hudson, WI 54016</p> <p>State of Wisconsin Department of Workforce Development 201 East Washington Avenue Madison, WI 53703</p> <p>Department of Safety and Professional Services State of Wisconsin 1400 East Washington Avenue Room 112 Madison, WI 53703</p> <p>Operating Engineer's Local 49 Health and Welfare Fund 800 Nicollet Mall #2600 Minneapolis, MN 55402</p> <p>and</p> <p>Department of the Treasury Internal Revenue Service U.S. Attorney General Eric Holder 950 Pennsylvania Avenue NW Washington, D.C. 20530</p> <p style="text-align: right;">Defendants.</p>	
---	--

NOTICE IS HEREBY GIVEN that the above-entitled action has been commenced and is pending in the above-named Court upon the Complaint of the above-named Plaintiff and the Amended Complaint therein is now on file in the office of

the Administrator of the Circuit Court above named. The names of the parties to said action are as stated above. This Lis Pendens gives notice of an action to foreclose:

- Real Estate Mortgage in the original principal amount of One Hundred Twenty Four Thousand Three Hundred Sixty and 82/100 Dollars (\$124,360.82) executed on May 12, 2000 and recorded May 17, 2000 in the Register of Deeds Office in Polk County, Wisconsin, in Volume 816 of Records, page 177 as Document No. 598169 ("Hanson Mortgage").

The real property affected, involved and brought in question by said action is that real property situated in Polk County, Wisconsin, legally described as follows:

That part of Lot 1 of Certified Survey Map No. 0360 recorded in Volume 2 of Certified Survey Maps on page 89 as Document No. 376026 in the Polk County Register of Deeds office as described as follows: Commencing at the Southeast corner of Section 34, Township 33 North, Range 19 West; thence North 87°10'17" West on the South boundary of said Section 34, 1313.09 feet; thence North 01°57'00" East 680.03 feet; thence North 87°11'31" West 198.00 feet; thence North 01°57'00" East 124.03 feet to the point of beginning; thence North 01°57'00" East 127 feet; thence South 87°11'31" East 198.00 feet; thence North 01°57'00" East 133.84 feet; thence North 87°12'44" West 515.00 feet; thence South 01°20'42" West 260.84 feet; thence in an Easterly direction to the point of beginning; being located in the North One-half of the Southwest Quarter of the Southeast Quarter (N½ of the SW¼ of the SE¼) of Section 34, Township 33 North, Range 19 West, Town of Farmington, Polk County, Wisconsin.

Dated this 4 day of May, 2012

MURNANE BRANDT

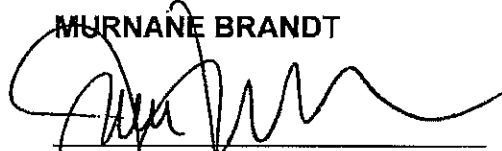

Jodie Leigh Grabarski #1020887

Kelly S. Hadac #1059989

Attorneys for Plaintiff

30 East Seventh Street

Suite 3200

St. Paul, MN 55101

Phone: 651- 227-9411

Fax: 651-223-5199

795726

STATE OF MINNESOTA)
) ss
COUNTY OF RAMSEY)

The foregoing instrument was acknowledged before me this 4th day of May, 2012, by Jodie Leigh Grabarski, Attorney for Plaintiff.

Sandra L Meier

Notary Public

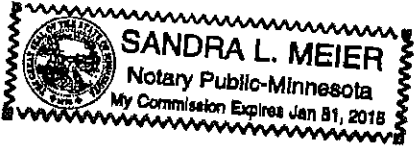

THIS INSTRUMENT WAS DRAFTED
BY
MURNANE BRANDT
30 East Seventh Street, Suite 3200
St. Paul, MN 55101
Telephone 651-227-9411

1427194

376026

360

POLK COUNTY CERTIFIED SURVEY MAP No. 360
A PART OF THE $\frac{1}{2}$ OF THE SW $\frac{1}{4}$ OF THE SE $\frac{1}{4}$ OF SECTION 34,
TOWNSHIP 33 NORTH, RANGE 19 WEST, TOWN OF FARMINGTON,
COUNTY OF POLK, STATE OF WISCONSIN

SE CORNER, SEC. 34, T33N, R19W.

THE EAST BOUNDARY OF THE SW $\frac{1}{4}$ OF THE SE $\frac{1}{4}$
OF SECTION 34, T33N, R19W ASSUMED N01°57'00"E



SCHEDULE OF INTERIOR ANGLES.

- | | |
|----------------|----------------|
| ① 89° 08' 31" | ⑤ 269° 09' 44" |
| ② 270° 51' 29" | ⑥ 90° 50' 16" |
| ③ 89° 08' 31" | ⑦ 88° 33' 26" |
| ④ 90° 50' 16" | ⑧ 91° 27' 47" |

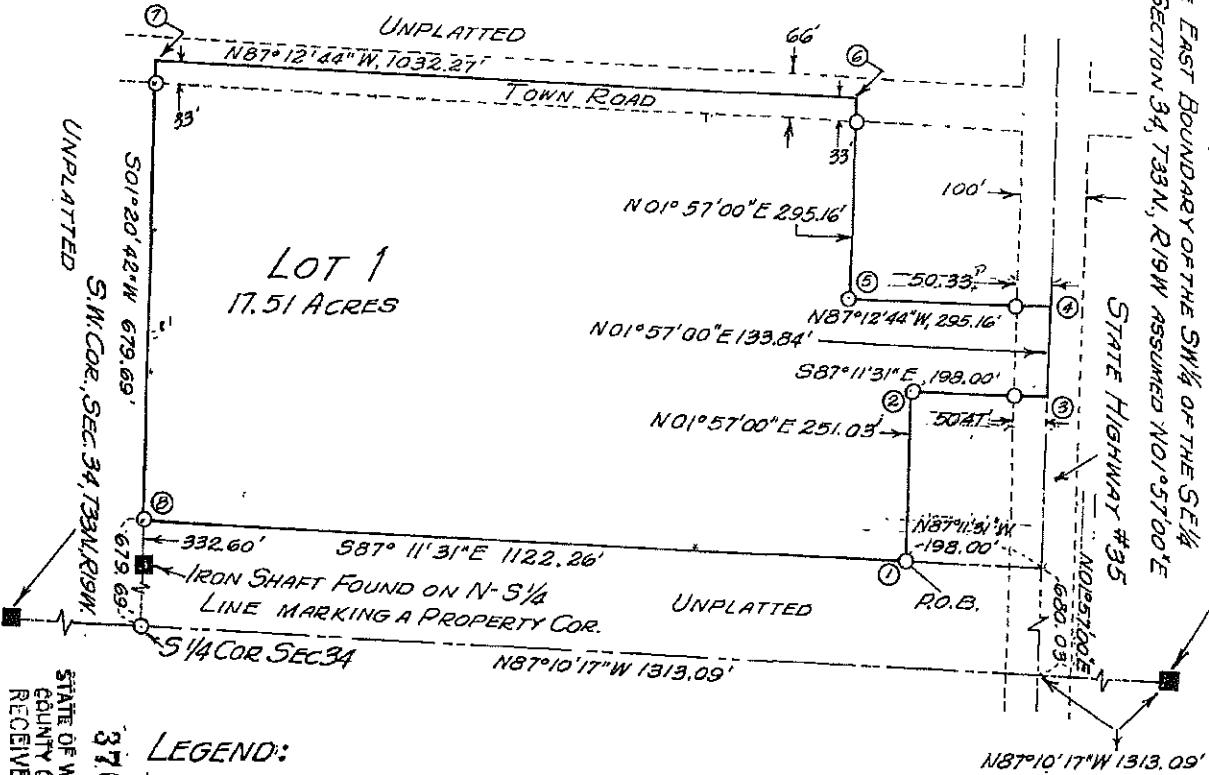

LEGEND:

- EXTERIOR BOUNDARIES.
- - - ROADWAY R.O.W. LIMITS.
- · - · RELATED SURVEY LINES.
- 2" x 30', 3.65#/FT., IRON PIPE SET.

STATE OF WISCONSIN }
COUNTY OF POLK }
RECEIVED & FILED }
APR 27 1977

376026

At 3:00 P.M. on APR 27 1977
Voted CS 2 PASE 37

Harold W. ...
By ...

NORTH COUNTY ENGINEERING, INC.
DANBURY, WISCONSIN, 54830

Vol. 2 CSM page 89 SHEET 1 OF 2

WDNR BRRTS Case #: 03-49-234619

WDNR Site Name: Hanson Electric

Geographic Information System (GIS) Registry of Closed Remediation Sites

In compliance with the revisions to the NR 700 rule series requiring certain closed sites to be listed on the Geographic Information System (GIS) Registry of Closed Remediation Sites (Registry) effective Nov., 2001, I have provided the following information.

To the best of my knowledge the legal descriptions provided and attached to this statement are complete and accurate.

Responsible Party:

ARLAN C HANSON

(print name/title)

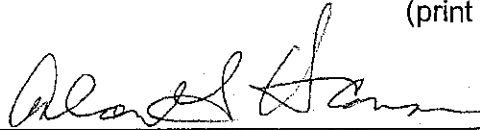

(signature)

11-00-2012

(date)

TOPO! map printed on 08/10/11 from "wisconsin.tpo" and "Untitled.tpg"
92°42.000' W WGS84 92°41.000' W

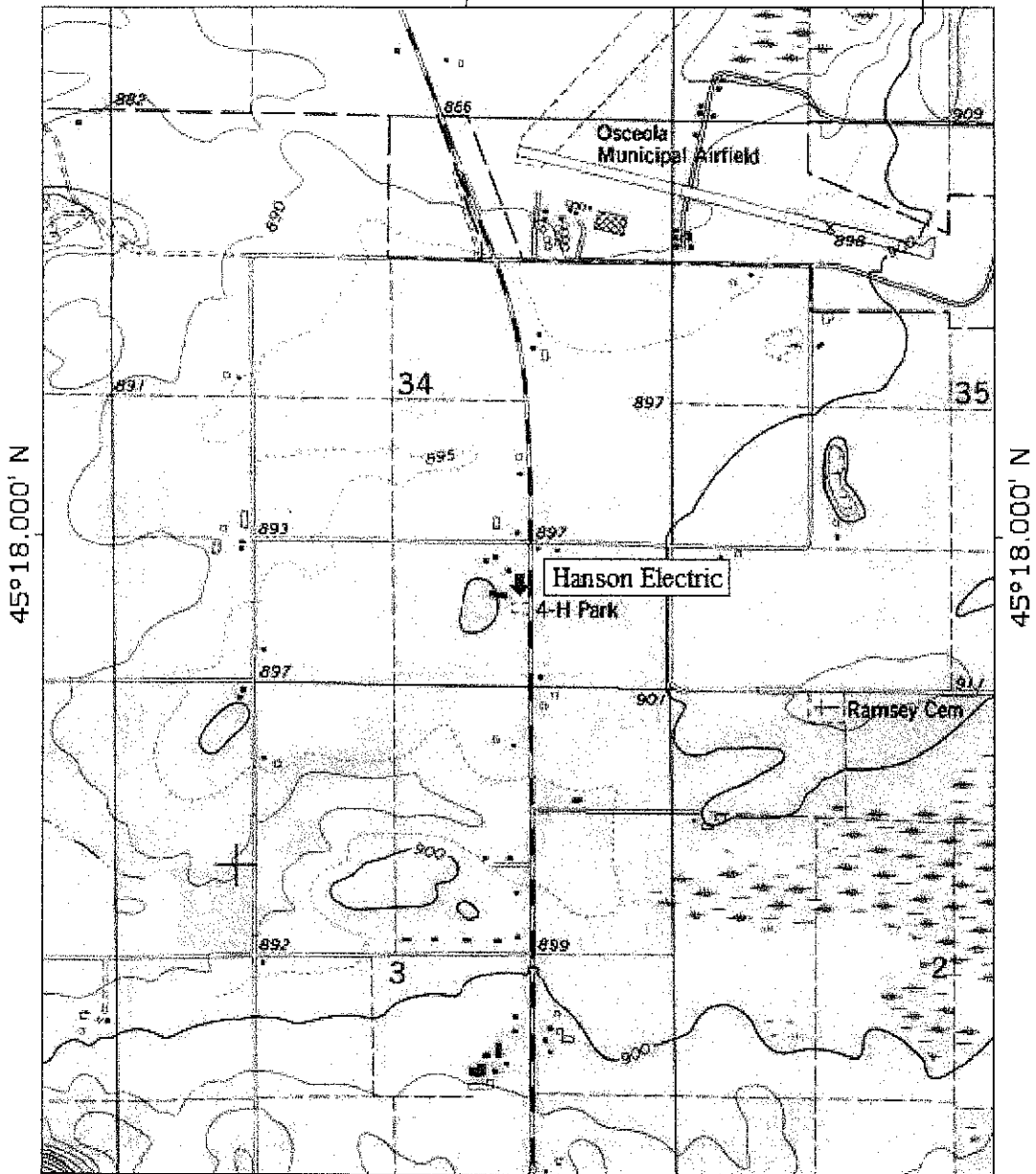

TN
MIN
0°

92°42.000' W WGS84 92°41.000' W
0 5 1 MILE
0 1000 FEET 0 500 1000 METERS
Printed from TOPO! ©2001 National Geographic Holdings (www.topo.com)

SITE LOCATION MAP - CONTOUR INTERVAL 10 FEET
HANSON ELECTRIC - OSCEOLA, WI
SEAMLESS USGS TOPOGRAPHIC MAPS ON CD-ROM

SITE LAYOUT MAP
HANSON ELECTRIC

OSCEOLA WISCONSIN
 DRAWN BY: ED
 DATE: 04/10/200

THE GEOTECH GROUP, LLC
 1000 W. STATE ST. SUITE 100
 OSCEOLA, WI 54601
 TEL: (715) 755-1111
 FAX: (715) 755-1111



NOTE: INFORMATION BASED ON AVAILABLE DATA. ACTUAL CONDITIONS MAY DIFFER

- PROPERTY LINE
- - - UNDERGROUND ELECTRIC LINE
- - - SEWER LINE
- - - GAS LINE
- - - PHONE LINE

- - LIST CLOSURE SOIL SAMPLING LOCATION
- - SOIL BORING LOCATION

SCALE:
 1 INCH = 40 FEET

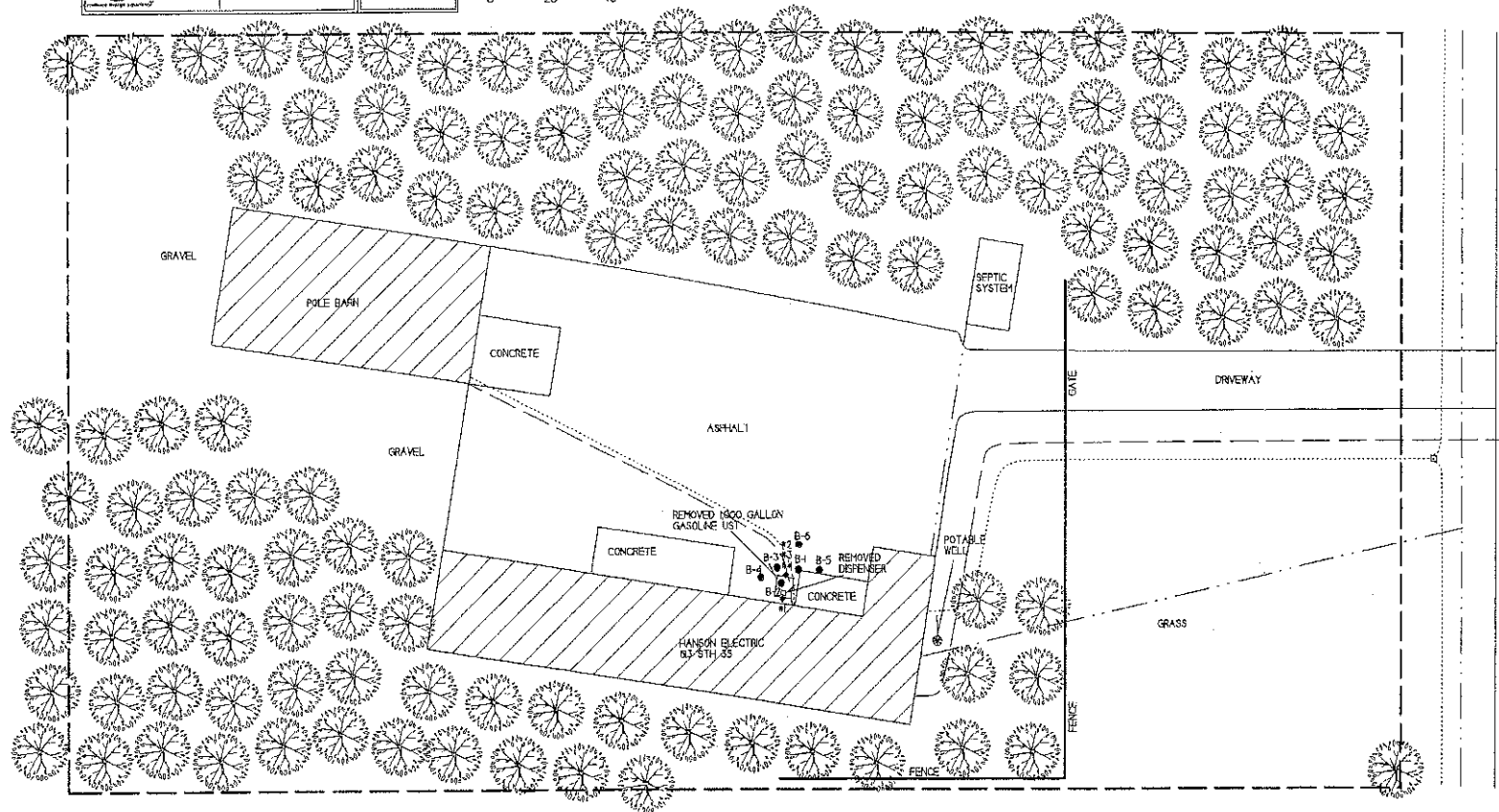

STH 35

SOIL CONTAMINATION MAP CLOSE-UP	
HANSON ELECTRIC	
 709 Collins Street, Suite 3 La Crosse, WI 54601 Tel: (608) 781-8870 Fax: (608) 781-8853	OSCEOLA, WISCONSIN
	DRAWN BY: ED DATE: 08/10/201 MODIFIED BY: PM DATE: 09/17/2012

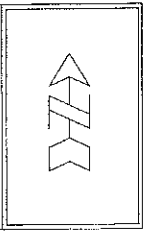

AREA OF UNSATURATED
SOIL CONTAMINATION IN
EXCEEDANCE OF NR 720
SOIL CLEAN-UP STANDARDS

ASPHALT

REMOVED 1,000 GALLON
GASOLINE UST

CONCRETE

REMOVED
DISPENSER

POTABLE
WELL

CONCRETE

HANSON ELECTRIC
613 STH 35

FENCE

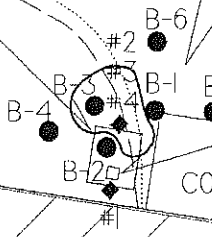

NOTE: INFORMATION BASED ON AVAILABLE
DATA. ACTUAL CONDITIONS MAY DIFFER

- ◆ - UST CLOSURE SOIL SAMPLING LOCATION
- - SOIL BORING LOCATION
- PROPERTY LINE
- UNDERGROUND ELECTRIC LINE
- SEWER LINE
- GAS LINE
- PHONE LINE

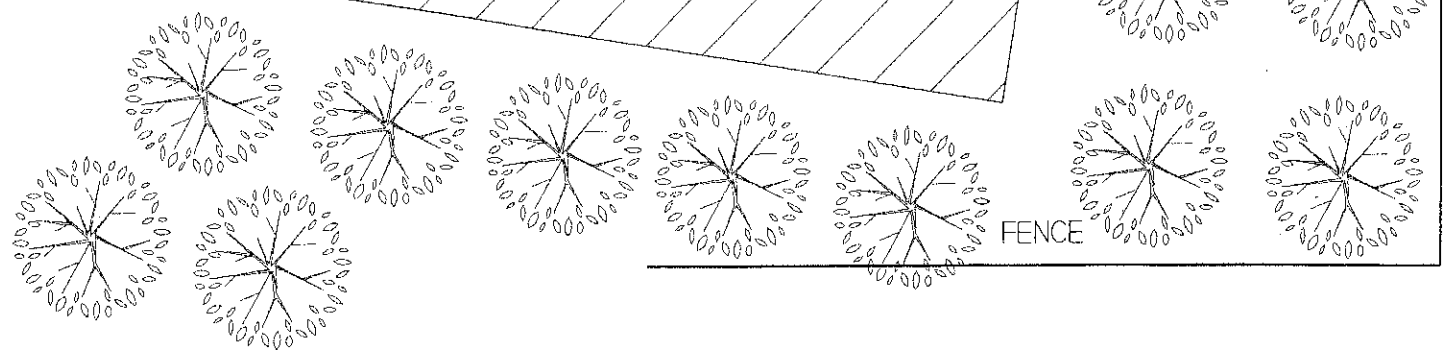
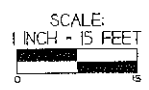

NOTE: INFORMATION BASED ON AVAILABLE DATA. ACTUAL CONDITIONS MAY DIFFER

◆ - UST CLOSURE SOIL SAMPLING LOCATION

● - SOIL BORING LOCATION

----- - PROPERTY LINE

----- - UNDERGROUND ELECTRIC LINE

----- - SEWER LINE

----- - GAS LINE

----- - PHONE LINE

GEOLOGIC CROSS SECTION MAP
CLOSE-UP

HANSON ELECTRIC



709 Gillette Street, Suite 2
La Crosse, WI 54601
Tel: (608) 781-8878
Fax: (608) 781-8853

OSCEOLA,
WISCONSIN

DRAWN BY: ED DATE: 06/01/2001
MODIFIED BY: HM DATE: 09/02/2002
09/07/2002



SCALE:
1 INCH = 5 FEET

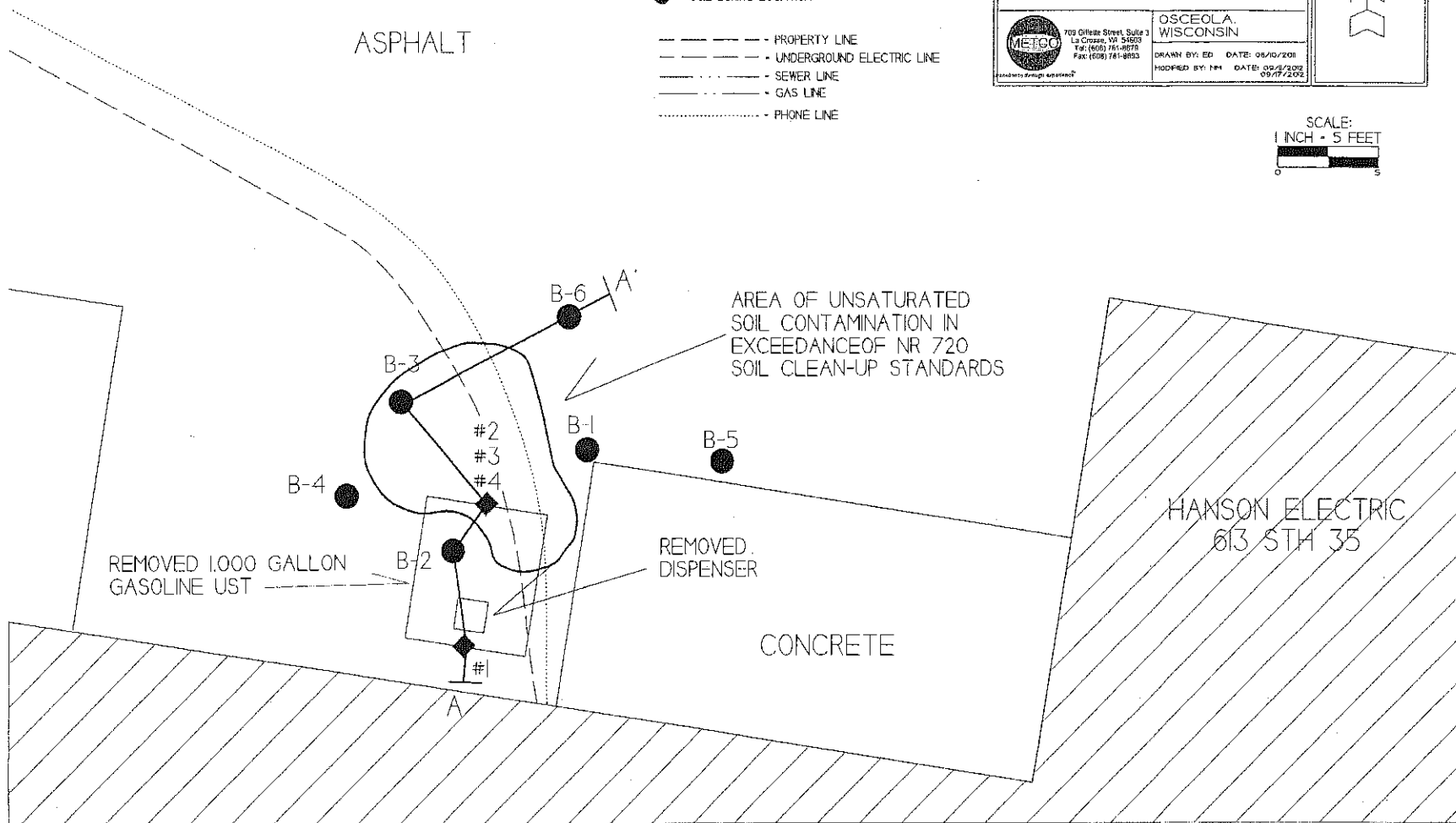

GEOLOGIC CROSS-SECTION
HANSON ELECTRIC

- - GEOPROBE BORING LOCATION
- ◆ - LIST SITE ASSESSMENT SAMPLING LOCATION
- - SOIL SAMPLE LOCATION - GEOPROBE

NOTE: SOIL SAMPLE DATA IS BASED ON LABORATORY RESULTS FROM SAMPLES COLLECTED DURING THE FOLLOWING EVENTS:
 LIST REMEDIAL PROJECT 09/22/05/09
 GEOPROBE PROJECT 06/06/2012

PD - PHOTO IONIZATION DETECTOR
 GRO - GASOLINE RANGE ORGANICS
 B - BENEZENE
 E - ETHYLBENZENE
 MTBE - METHYL TERT-BUTYL ETHER
 N - NAPHTHALENE
 T - TOLUENE
 1,2,4-THB - 1,2,4-TRIMETHYLBENZENE
 1,2,3-THB - 1,2,3-TRIMETHYLBENZENE
 X - XYLENE

INFORMATION BASED ON AVAILABLE DATA. ACTUAL CONDITIONS MAY DIFFER.

PVOC SAMPLE RESULTS ARE PRESENTED IN PARTS PER BILLION (PPB). GRO ARE PRESENTED IN PARTS PER MILLION (PPM).

THE WATER TABLE IS EXPECTED TO EXIST AT APPROXIMATELY 40-50 FEET BGS AND GROUNDWATER FLOW IS EXPECTED TO BE TOWARD THE WEST TO NORTHWEST.

- BROWN SANDY CLAY WITH GRAVEL
- TAN TO ORANGE TO GRAY WEATHERED DOLOMITE
- TAN TO ORANGE TO GRAY DOLOMITE
- FILL MATERIAL

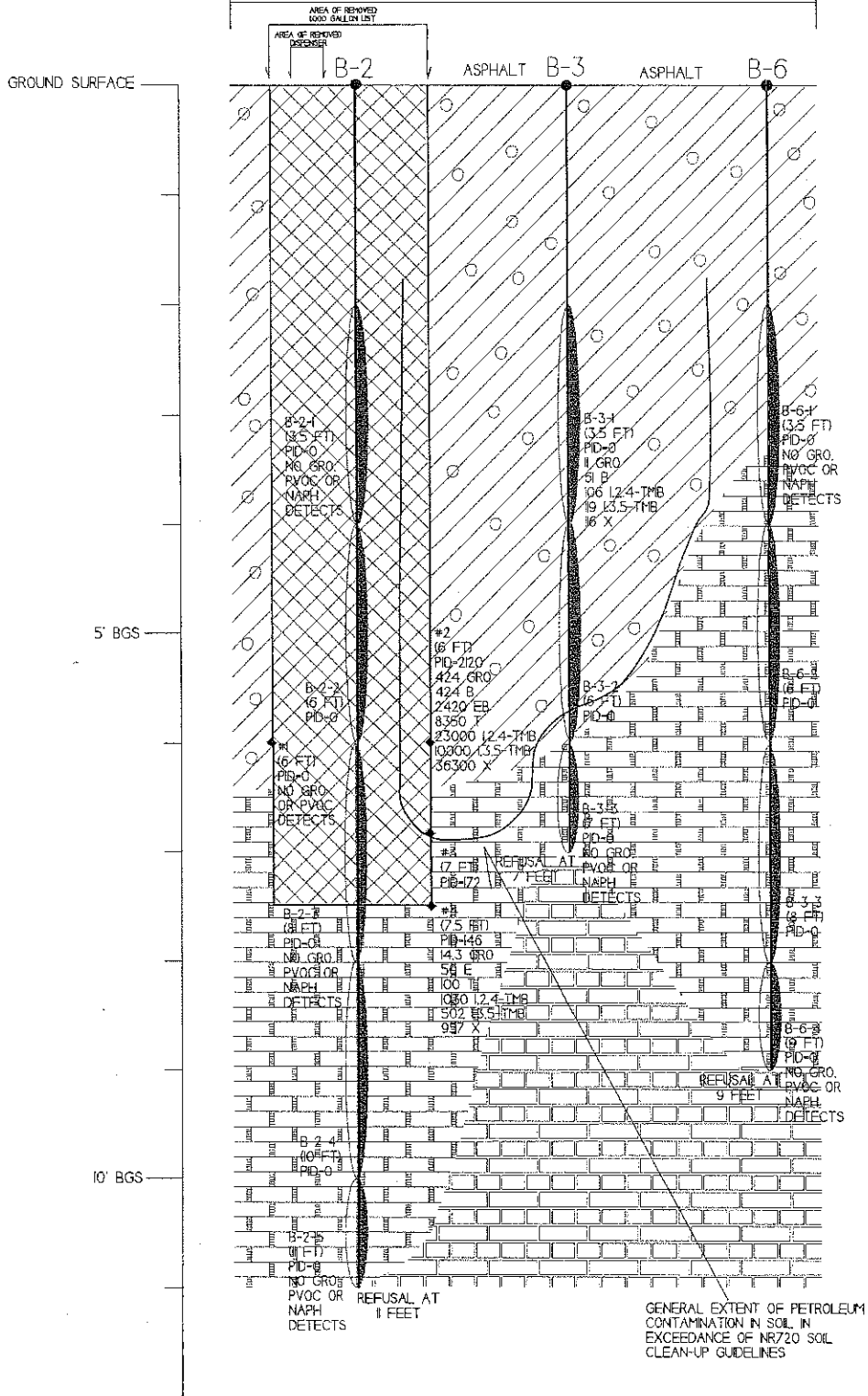
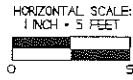

Soil Analytical Results Summary
Hanson Electric BRRTS# 03-49-234619

Sample ID	Depth (feet)	Date	PID	GRO (ppm)	Benzene (ppb)	Ethyl Benzene (ppb)	MTBE (ppb)	Naphthalene (ppb)	Toluene (ppb)	1,2,4-Trime-thylbenzene (ppb)	1,3,5-Trime-thylbenzene (ppb)	Xylene (Total) (ppb)
B-1-1	3.5	06/06/12	15	<10	<8.9	<55	<12	<107	<50	<80	<48	<136
B-1-2	6	06/06/12	0	NOT SAMPLED								
B-1-3	8	06/06/12	0	<10	<25	<25	<25	<25	<25	<25	<25	<75
B-1-4	10	06/06/12	0	NOT SAMPLED								
B-1-5	11	06/06/12	0	<10	<25	<25	<25	<25	<25	<25	<25	<75
B-2-1	3.5	06/06/12	0	<10	<25	<25	<25	<25	<25	<25	<25	<75
B-2-2	6	06/06/12	0	NOT SAMPLED								
B-2-3	8	06/06/12	0	<10	<25	<25	<25	<25	<25	<25	<25	<75
B-2-4	10	06/06/12	0	NOT SAMPLED								
B-2-5	11	06/06/12	0	<10	<25	<25	<25	<25	<25	<25	<25	<75
B-3-1	3.5	06/06/12	0	11	61	<25	<25	<25	<25	106	119	116
B-3-2	6	06/06/12	0	NOT SAMPLED								
B-3-3	7	06/06/12	0	<10	<25	<25	<25	<25	<25	<25	<25	<75
B-4-1	3.5	06/06/12	0	<10	<25	<25	<25	<25	<25	<25	<25	<75
B-4-2	6	06/06/12	0	<10	<25	<25	<25	<25	<25	<25	<25	<75
B-5-1	3.5	06/06/12	0	<10	<25	<25	<25	<25	<25	<25	<25	<75
B-5-2	6	06/06/12	0	NOT SAMPLED								
B-5-3	6-8	06/06/12		NO RECOVERY								
B-5-4	8.5	06/06/12	0	<10	<25	<25	<25	<25	<25	<25	<25	<75
B-6-1	3.5	06/06/12	0	<10	<25	<25	<25	<25	<25	<25	<25	<75
B-6-2	6	06/06/12	0	NOT SAMPLED								
B-6-3	8	06/06/12	0	NOT SAMPLED								
B-6-4	9	06/06/12	0	<10	<25	<25	<25	<25	<25	<25	<25	<75
#1	6	09/22/99	0	<6.1	<31	<31	<31	NS	<31	<31	<31	<92
#2	6	09/22/99	2120	424	1210	2420	<600	NS	8350	23000	10000	36300
#3	7	09/22/99	172	NOT SAMPLED								
#4	7.5	09/22/99	146	14.3	<29	50	<29	NS	100	1030	502	957
NR720				100	5.5	2900	---	---	1500	---	---	4100
NR746 Table 1				---	8500	4600	---	2700	38000	83000	11000	42000
NR746 Table 2				---	1100	---	---	---	---	---	---	---

Bold = NR720 Exceedance

Bold/Underline = NR746 Exceedance

NS = Not Sampled