

GIS REGISTRY INFORMATION

SITE NAME:	Fay's Mobil			FID #	
BRRTS #:	03-24-000738		(if appropriate):		
COMMERCE # (if appropriate):	54923-2062-52				
CLOSURE DATE:	June 10, 2004				
STREET ADDRESS:	152 E Huron St				
CITY:	Berlin				
SOURCE PROPERTY GPS COORDINATES <small>(meters in WTM91 projection):</small>			X = 604659	Y = 388881	
CONTAMINATED MEDIA:		Groundwater	<input type="checkbox"/>	Soil	<input type="checkbox"/>
				Both	<input checked="" type="checkbox"/>
OFF-SOURCE GW CONTAMINATION >ES:			Yes	<input checked="" type="checkbox"/>	No
• IF YES, STREET ADDRESS:			142 East Huron St.		
• GPS COORDINATES <small>(meters in WTM91 projection):</small>			X = 604648	Y = 388874	
OFF-SOURCE SOIL CONTAMINATION >Generic or Site-Specific RCL (SSRCL):			Yes	No	<input checked="" type="checkbox"/>
• IF YES, STREET ADDRESS 1:					
• GPS COORDINATES <small>(meters in WTM91 projection):</small>			X =	Y =	
CONTAMINATION IN RIGHT OF WAY:			Yes	No	<input checked="" type="checkbox"/>
<u>DOCUMENTS NEEDED</u>					
Closure Letter, and any conditional closure letter issued					<input checked="" type="checkbox"/>
Copy of most recent deed, including legal description, for all affected properties					<input checked="" type="checkbox"/>
Certified survey map or relevant portion of the recorded plat map <i>(if referenced in the legal description)</i> for all affected properties					<input type="checkbox"/>
County Parcel ID number, <i>if used for county</i> , for all affected properties					<input checked="" type="checkbox"/>
Location Map which outlines all properties within contaminated site boundaries on USGS topographic map or plat map in sufficient detail to permit the parcels to be located easily (8.5x14" if paper copy). If groundwater standards are exceeded, the map must also include the location of all municipal and potable wells within 1200' of the site.					<input checked="" type="checkbox"/>
Detailed Site Map(s) for all affected properties , showing buildings, roads, property boundaries, contaminant sources, utility lines, monitoring wells and potable wells. (8.5x14", if paper copy) This map shall also show the location of all contaminated public streets, highway and railroad rights-of-way in relation to the source property and in relation to the boundaries of groundwater contamination exceeding ch. NR 140 ESs and soil contamination exceeding ch. NR 720 generic or SSRCLs.					<input checked="" type="checkbox"/>
Tables of Latest Groundwater Analytical Results (no shading or cross-hatching)					<input checked="" type="checkbox"/>
Tables of Latest Soil Analytical Results (no shading or cross-hatching)					<input checked="" type="checkbox"/>
Isoconcentration map(s), if required for site investigation (SI) (8.5x14" if paper copy). The isoconcentration map should have flow direction and extent of groundwater contamination defined. If not available, include the latest extent of contaminant plume map.					<input checked="" type="checkbox"/>
GW: Table of water level elevations, with sampling dates, and free product noted if present					<input checked="" type="checkbox"/>
GW: Latest groundwater flow direction/monitoring well location map (should be 2 maps if maximum variation in flow direction is greater than 20 degrees)					<input checked="" type="checkbox"/>
SOIL: Latest horizontal extent of contamination exceeding generic or SSRCLs, with one contour					<input checked="" type="checkbox"/>
Geologic cross-sections, <i>if required for SI</i> . (8.5x14" if paper copy)					<input checked="" type="checkbox"/>
RP certified statement that legal descriptions are complete and accurate.					<input checked="" type="checkbox"/>
Copies of off-source notification letters (if applicable)					<input type="checkbox"/>
Letter informing ROW owner of residual contamination (if applicable)(public, highway or railroad ROW)					<input checked="" type="checkbox"/>
Copy of (soil or land use) deed restriction (s) or deed notice if any required as a condition of closure					<input type="checkbox"/>



ENVIRONMENTAL & REGULATORY SERVICES DIVISION
BUREAU OF PECFA
2715 Post Road
Stevens Point, Wisconsin 54481-
TDD #: (608) 264-8777
Fax #: (715) 345-5269
Jim Doyle, Governor
Cory L. Nettles, Secretary

June 10, 2004

Gary L Fay
152 E Huron St
Berlin, WI 54923-2062

RE: **Final Closure**

Commerce # 54923-2062-52 WDNR BRRTS # 03-24-000738
Fay's Mobil, 152 E Huron St, Berlin

Dear Mr. Fay:

The Wisconsin Department of Commerce (Commerce) has received all items required as conditions for closure of the site referenced above. This case is now listed as "closed" on the Commerce database and will be included on the Wisconsin Department of Natural Resources (WDNR) Geographic Information System (GIS) Registry of Closed Remediation Sites to address residual contamination. It is in your best interest to keep all documentation related to the environmental activities that were conducted.

If residual contamination is encountered in the future, it must be managed in accordance with all applicable state and federal regulations. If it is determined that any remaining contamination poses a threat, the case may be reopened and further investigation or remediation may be required.

Thank you for your efforts to bring this case to closure. If you have any questions, please contact me in writing at the letterhead address or by telephone at (715) 342-3802.

Sincerely,

A handwritten signature in black ink that reads "Dee Zoellner". The signature is written in a cursive style.

Dee Zoellner
Hydrogeologist
Site Review Section

cc: James Nuthals, Envirogen Inc
Case File



ENVIRONMENTAL & REGULATORY SERVICES DIVISION
BUREAU OF PECFA
2715 Post Road
Stevens Point, Wisconsin 54481-
TDD #: (608) 264-8777
Fax #: (715) 345-5269
Jim Doyle, Governor
Cory L. Nettles, Secretary

April 9, 2004

Gary L Fay
152 E Huron St
Berlin, WI 54923-2062

RE: **Conditional Case Closure**

Commerce # 54923-2062-52 **WDNR BRRTS # 03-24-000738**
Fay's Mobil, 152 E Huron St, Berlin

Dear Mr. Fay:

The Wisconsin Department of Commerce (Commerce) has reviewed the request for case closure prepared by your consultant, Envirogen Inc., for the site referenced above. It is understood that residual soil and groundwater contamination remains on-site. Commerce has determined that this site does not pose a significant threat to the environment and human health. No further investigation or remedial action is necessary.

The following condition must be satisfied to obtain final closure:

- All monitoring wells and soil vapor extraction (SVE) and groundwater pump and treat system components must be properly abandoned. The appropriate documentation must be forwarded to the letterhead address.

This letter serves as your written notice of "no further action". Timely filing of your final PECFA claim (if applicable) is encouraged. If your claim is not received within 120 days of the date of this letter, interest costs incurred after 60 days of the date of this letter will not be eligible for PECFA reimbursement. Costs associated with recording deed notices or other restrictions are not eligible for PECFA reimbursement, and the recording of these notices should not delay the claim submittal process.

Thank you for your efforts to protect Wisconsin's environment. If you have any questions, please contact me in writing at the letterhead address or by telephone at (715) 342-3802.

Sincerely,

A handwritten signature in black ink that reads "Dee Zoellner". The signature is written in a cursive, flowing style.

Dee Zoellner
Hydrogeologist
Site Review Section

cc: James Nuthals, Envirogen Inc
Case File

231332

WARRANTY DEED
VOL 326 PAGE 131

Register of Deeds Office
Green Lake County, Wis }⁵⁵

This Deed, made between MILTON L. PRELLWITZ and
GLORIA A. PRELLWITZ, husband and wife,

Received for record this 18th day of
July, A. D. 1983 at 9:00 o'clock

Grantor,
and GARY L. FAY

P. M. and recorded in Vol. 326 of
records on page 131.

Witnesseth That the said Grantor, for a valuable consideration of
ONE DOLLAR AND OTHER GOOD AND VALUABLE CONSIDERATION
conveys to Grantee the following described real estate in GREEN LAKE
County, State of Wisconsin:

Shirley G. Williams
Register of Deeds

The North Seventy-two (72) feet of Lots One (1) and
Two (2) of Block Seven (7), First Addition to the
City of Berlin, excepting the West Nineteen (19)
feet thereof.

RETURN TO
P.O. 400 M. Spahr

Tax Parcel No:

THIS DEED IS IN SATISFACTION OF THAT CERTAIN LAND CONTRACT DATED AUGUST 3, 1978, AND
RECORDED AUGUST 9, 1978, IN VOLUME 290 OF RECORDS ON PAGE 643, AS DOCUMENT NO.
216751, OFFICE OF THE REGISTER OF DEEDS, GREEN LAKE COUNTY, WISCONSIN.

TRANSFER
\$ 37.00
FEE

This is not homestead property.
(a) (in not)

Together with all and singular the hereditaments and appurtenances therunto belonging:
And Milton L. Prellwitz and Gloria A. Prellwitz
warrants that the title is good, indefeasible in fee simple and free and clear of encumbrances except
easements and restrictions of record, if any,
and will warrant and defend the same.

Dated this 15th day of July, 1983

(SEAL) Milton L. Prellwitz (SEAL)
Milton L. Prellwitz
(SEAL) Gloria A. Prellwitz (SEAL)
Gloria A. Prellwitz

AUTHENTICATION

Signatures of Milton L. Prellwitz and
Gloria A. Prellwitz
Authenticated 15th day of July, 1983
MILTON SPOEHR
TITLE: MEMBER STATE BAR OF WISCONSIN
(If not, authorized by § 706.06, Wis. Stats.)

ACKNOWLEDGMENT

STATE OF WISCONSIN }
County, }
Personally came before me this day of
..... 19..... the above named
.....
I am known to be the person who executed the
foregoing instrument and acknowledge the same.
Notary Public County, Wis.
My commission is permanent. (If not, state expiration
date: 19.....)

THIS INSTRUMENT WAS DRAFTED BY
MILTON SPOEHR, Attorney at Law
Berlin, WI 54923-0191

(Signatures may be authenticated or acknowledged, both
are not necessary.)

*Name of persons signing in any capacity should be typed or printed below their signatures.

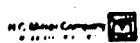

291573

DOCUMENT NO.

GREEN LAKE COUNTY
RECEIVED FOR RECORD

1:45 P.M.
APR 14 1998

This Deed, made between Wayne E. Wagner and Sandra J. Wagner, husband and wife, as survivorship marital property
Grantor,
and John E. Skipchak and Cynthia L. Skipchak, husband and wife as survivorship marital property
Grantee,

Vol. 490 of Rec. Pg. 501
Shirley R. Kieck
REGISTER OF DEEDS

Witnesseth, that the said Grantor, for a valuable consideration one dollar
and good and valuable consideration
conveys to Grantee the following described real estate in Green Lake
County, State of Wisconsin

THIS SPACE RESERVED FOR RECORDING DATA
NAME AND RETURN ADDRESS

The North 72 feet of the West 19 feet of Lot 2. The South 60 feet of the West 9 feet of Lot 2, and the East one third (1/3) of Lot 3, all in Block 7, of the First Addition to the City of Berlin, Green Lake County, Wisconsin.

SPORR LAW OFFICE
PO BOX 191
BERLIN, WI 54923-0191
Shirley R. Kieck
(206-0349-00)
206-0349-00
PARCEL IDENTIFICATION NUMBER

This Deed is executed in full satisfaction of a Land Contract dated June 1, 1993 and recorded on June 22, 1993 as Document Number #267132, Volume 416 of Records on Page 655 at the Register of Deeds Office, Green Lake County, Wisconsin.

FEE
17
EXEMPT

This is not ~~is~~ homestead property
(is not)

Together with all and singular the hereditaments and appurtenances thereto belonging,
And Wayne E. Wagner and Sandra J. Wagner
warrants that the title is good, indefeasible in fee simple and free and clear of encumbrances ~~other than~~

and will warrant and defend the same

Dated this 2nd day of April, 1998

Wayne E. Wagner (SEAL) Sandra J. Wagner (SEAL)
Wayne E. Wagner Sandra J. Wagner

AUTHENTICATION

Signature(s) Wayne E. Wagner and Sandra J. Wagner

authenticated this 3rd day of April, 1998

Milton Spoehr
(TITLE MEMBER STATE BAR OF WISCONSIN
(If not, _____
authorized by §706.06, Wis. Stats.)

THIS INSTRUMENT WAS DRAFTED BY
Milton Spoehr
118 N. Pearl Street
PO Box 191, Berlin, WI 54923-0191
(Signatures may be authenticated or acknowledged. Both are not necessary)

ACKNOWLEDGMENT

State of Wisconsin, _____ }
County _____ } "

Personally came before me this _____ day of _____, 19____, the above named

to me known to be the person _____ who executed the foregoing instrument and acknowledge the same

Notary Public, _____ County, Wis.
My commission is permanent (if not, state expiration date _____)

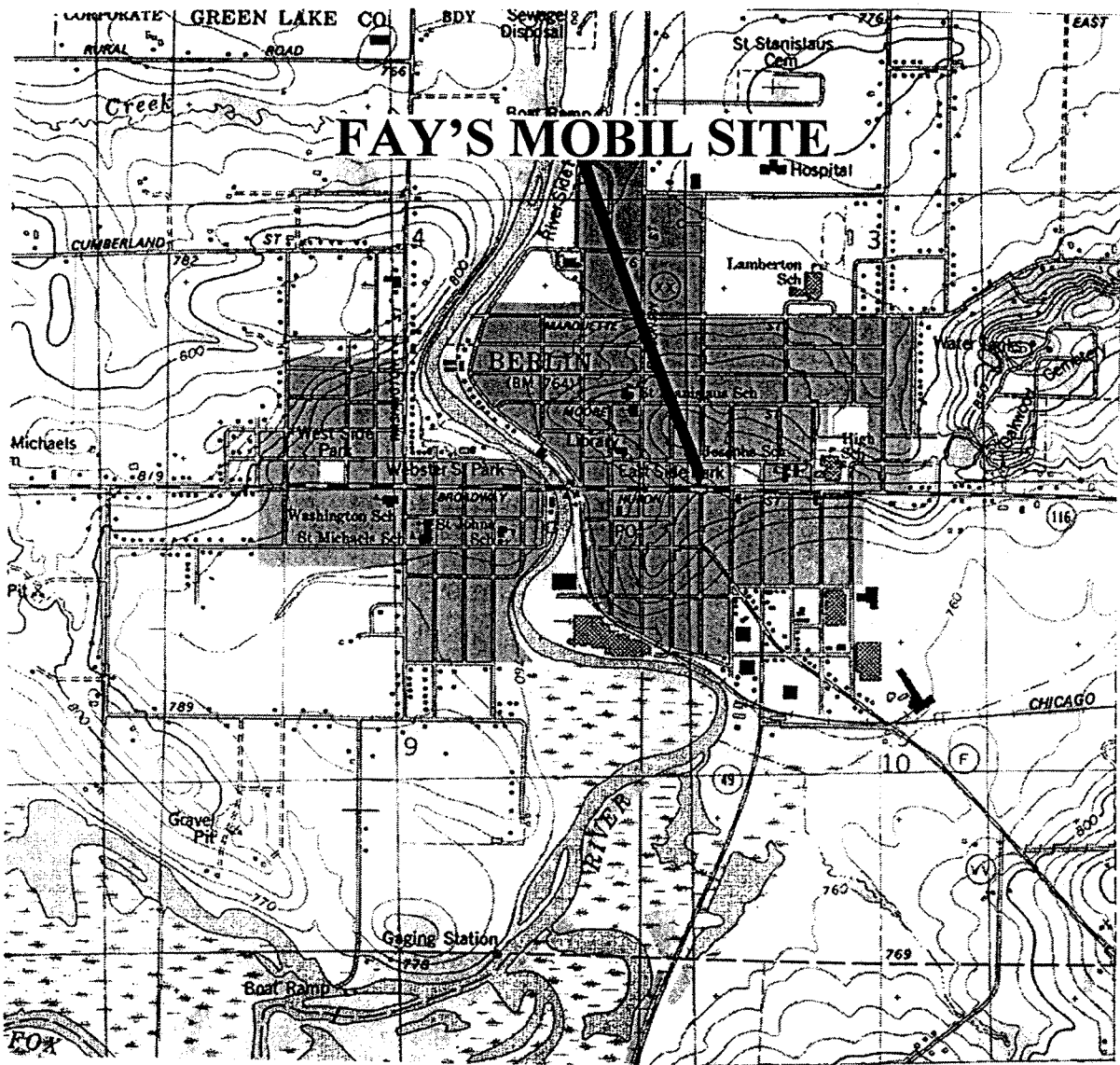

(USGS 1980) SCALE
 BERLIN QUADRANGLE 1:24000

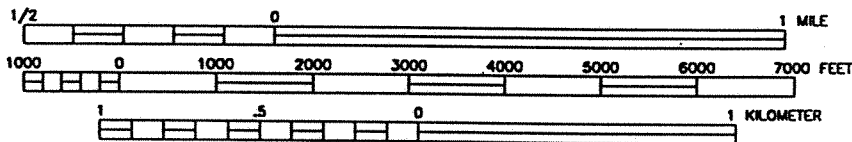

CONTOUR INTERVAL 10 FEET



ENVIROGEN

COST EFFECTIVE LEADERSHIP FOR A CLEANER ENVIRONMENT

790 Marvella Lane
 Green Bay, Wisconsin 54304

SITE LOCATION MAP		FIGURE NO. 1
FAY'S MOBIL SITE BERLIN, WISCONSIN		

DATE	ENGINEER
DATE	ENGINEER
REVISIONS:	
APPROVED BY:	
CHECKED BY:	
02/20/02	RRT
DRAWN BY:	90.25 ILI
DRAWING NO.	

ABI (Continue)
Groundwater Sample Laboratory Analytical Results
Fay's Mobil Site
Berlin, Wisconsin

Well	Sample Date	Benzene	Ethyl-benzene	MTBE	Toluene	1,2,4-TMB	1,3,5-TMB	Total Xylenes
MW-2	06/11/1991	<1.0	<1.0	NA	<1.0	NA	NA	<1.0
	03/19/1993	<1.0	<1.0	<1.0	<1.0	<1.0	<1.0	<3.0
	06/22/1993	<1.0	<1.0	<1.0	<1.0	<1.0	<1.0	<3.0
	10/13/1993	<1.0	<1.0	<1.0	<1.0	<1.0	<1.0	<3.0
	03/14/1994	<1.0	<1.0	<1.0	<1.0	<1.0	<1.0	<3.0
	06/06/1994	<1.0	<1.0	<1.0	<1.0	<1.0	<1.0	<3.0
	09/13/1994	<1.0	<1.0	<1.0	<1.0	<1.0	<1.0	<3.0
	12/22/1994	<1.0	<1.0	<1.0	<1.0	<1.0	<1.0	<3.0
	04/13/1995	<1.0	<1.0	<1.0	<1.0	<1.0	<1.0	<3.0
	06/19/1995	<1.0	<1.0	<1.0	<1.0	<1.0	<1.0	<3.0
	09/18/1995	<0.5	<1.0	<1.0	<1.0	<1.0	<1.0	<3.0
	01/05/1996	<0.5	<1.0	<1.0	<1.0	<1.0	<1.0	<3.0
	03/18/1996	<0.5	<1.0	<1.0	<1.0	<1.0	<1.0	<3.0
	06/10/1996	<0.5	<1.0	<1.0	<1.0	<1.0	<1.0	<3.0
	09/09/1996	<0.5	<1.0	<1.0	<1.0	<1.0	<1.0	<3.0
	12/30/1996	<0.5	<1.0	<1.0	<1.0	<1.0	<1.0	<3.0
	02/25/1997	0.23	<0.22	<0.16	<0.20	<0.22	<0.29	<0.23
	06/12/1997	<0.13	<0.22	<0.16	<0.20	<0.22	<0.29	<0.23
	08/27/1997	<0.13	<0.22	<0.16	<0.20	<0.22	<0.29	<0.23
	11/06/1997	<0.13	<0.22	<0.16	<0.20	<0.22	<0.29	<0.23
	05/12/1998	<0.13	<0.22	<0.16	<0.20	<0.22	<0.29	<0.23
	09/01/1998	<0.13	<0.22	<0.16	<0.20	<0.22	<0.29	<0.23
	11/18/1998	<0.13	<0.22	<0.16	<0.20	<0.22	<0.29	<0.23
	02/15/2000	<0.5	<0.5	0.322	<0.5	<1.0	<1.0	0.840
	05/17/2000	NA	NA	NA	NA	NA	NA	NA
09/19/2000	NA	NA	NA	NA	NA	NA	NA	
12/12/2000	NA	NA	NA	NA	NA	NA	NA	
05/14/2001	NA	NA	NA	NA	NA	NA	NA	
08/07/2001	NA	NA	NA	NA	NA	NA	NA	
NR 140 ES		5	700	60	1,000	480*		10,000
NE 140 PAL		0.5	140	12	200	96*		1,000

(Continued)

Notes:

All results are reported in ppb, unless otherwise noted

Bold indicates value equals or exceeds the NR 140 preventive action limit.

Italics indicates value equals or exceeds the NR 140 preventive action limit.

(*): NR 140 Enforcement Standard and NR 140 Preventative Action Limit based on total TMB concentrations.

MTBE: Methyl t-butyl ether

NS: No Standard

TMB: Trimethylbenzene

ES: Enforcement Standard

NA: Not Analyzed

PAL: Preventive Action Limit

Checked by: _____

Approved by: _____

TABLE 2 (Continued)
Groundwater Sample Laboratory Analytical Results
Fay's Mobil Site
Berlin, Wisconsin

Well	Sample Date	Benzene	Ethylbenzene	MTBE	Toluene	1,2,4-TMB	1,3,5-TMB	Total Xylenes
MW-3	06/11/1991	52	72	26	1,600	NA	NA	370
	03/19/1993	<1.0	<1.0	<1.0	<1.0	<1.0	<1.0	<3.0
	06/22/1993	<1.0	<1.0	<1.0	<1.0	<1.0	<1.0	10
	10/13/1993	1.4	2.8	<1.0	2.1	15	13	15
	03/14/1994	6.1	13	<1.0	39	12	4.3	45
	06/06/1994	1.8	6.7	<1.0	12	11	4.6	29
	09/13/1994	3	5	<1.0	7.4	9.8	3.3	17
	12/22/1994	<5.0	14	<5.0	<5.0	47	17	66
	04/13/1995	<1.0	<1.0	2.1	<1.0	<1.0	<1.0	<3.0
	06/19/1995	10	10	<1.0	42	12	7.9	61
	09/18/1995	<5.0	<5.0	<5.0	<5.0	6.4	2.2	24
	01/05/1996	7.2	17	<10	<65	27	12	130
	03/18/1996	5.9	25	<10	96	23	7.8	140
	06/10/1996	<15	21	<20	67	22	<10	150
	09/09/1996	4	4.3	13	13	5.4	2	23
	12/30/1996	4.6	2.9	<7.0	23	4.2	0.72	12
	02/25/1997	0.59	0.73	1.5	3.0	1.5	0.46	2.4
	06/12/1997	6.5	9	<0.16	39	13	3.7	55
	08/27/1997	4.2	6.9	<0.16	18	9.1	3.2	38
	11/06/1997	<14	54	<0.32	130	37	10	240
	05/12/1998	<0.80	4.1	<1.5	17	8.2	1.6	33
	09/01/1998	8.6	27	<2.4	57	23	7.0	120
	11/18/1998	9.1	40	<6.6	67	24	2.3	110
02/15/2000	34.4	60.7	25.3	156	30.1	15.4	186	
05/17/2000	4.46	10.8	1.65	24.4	9.64	1.20	27.8	
09/19/2000	113	1,860	64	3,990	4,040	1,520	11,200	
12/12/2000	44.1	80.2	15.4	138	46.7	29.4	194	
05/14/2001	22	24	0.83	44	21	2.7	69	
08/07/2001	0.25	4	<0.46	6.5	3.6	1.0	14	
MW-4	06/11/1991	1,200	9,900	280	2,700	NA	NA	280
NR 140 ES		5	700	60	1,000	480*		10,000
NE 140 PAL		0.5	140	12	200	96*		1,000

Notes: All results are reported in ppb, unless otherwise noted. MW-4 was abandoned during site construction activities.
 During groundwater sample collection on 9/19/00, Field Technician accidentally switched MW-3 & MW-5 resulting in an increase in concentrations in MW-3 and decreased concentrations in MW-5.
Bold indicates value equals or exceeds the NR 140 preventative action limit.
Italics indicates value equals or exceeds the NR 140 preventative action limit.

(*): NR 140 Enforcement Standard and NR 140 Preventative Action Limit based on total TMB concentrations.
 MTBE: Methyl t-butyl ether NS: No Standard
 TMB: Trimethylbenzene ES: Enforcement Standard
 NA: Not Analyzed PAL: Preventative Action Limit

Checked by: _____
 Approved by: _____

(Continued)

TABLE 3 (Continued)
Groundwater Quality Analytical Data
Fay's Mobil Site
Berlin, Wisconsin

Well	Sample Date	Benzene	Ethyl-benzene	GRO	MTBE	Toluene	1,2,4-TMB	1,3,5-TMB	Total Xylenes
GWX-1	09/10/1996	NA	NA	NA	NA	NA	NA	NA	NA
	12/31/1996	680	<i>150</i>	12,000	<1.6	1,500	430	120	<i>2,600</i>
	02/25/1997	820	73	8,600	160	690	410	140	<i>1,500</i>
	06/12/1997	66	34	3,200	<0.32	93	180	69	580
	08/27/1997	10	6.9	930	<0.16	9.1	34	15	97
	11/06/1997	19	46	NA	<0.32	55	120	30	360
	05/12/1998	14	0.35	NA	<20	16	13	9.4	150
	09/01/1998	17	23	NA	<1.6	33	250	80	320
	02/15/2000	NA	NA	NA	NA	NA	NA	NA	NA
	02/28/2000	NA	NA	NA	NA	NA	NA	NA	NA
	05/17/2000	NA	NA	NA	NA	NA	NA	NA	NA
	09/19/2000	NA	NA	NA	NA	NA	NA	NA	NA
	12/12/2000	NA	NA	NA	NA	NA	NA	NA	NA
	05/14/2001	NA	NA	NA	NA	NA	NA	NA	NA
08/07/2001	NA	NA	NA	NA	NA	NA	NA	NA	
NR 140 ES		5	700	NS	60	1,000	480*		10,000
NE 140 PAL		0.5	140	NS	12	200	96*		1,000

Notes: All results are reported in ppb, unless otherwise noted
Bold indicates value equals or exceeds the NR 140 preventive action limit.
Italics indicates value equals or exceeds the NR 140 preventive action limit.

(*): NR 140 Enforcement Standard and NR 140 Preventative Action Limit based on total TMB concentrations.

GRO:	Gasoline Range Organics	NA:	Not Analyzed
DCA:	Dichloroethane	NS:	No Standard
MTBE:	Methyl t-butyl ether	ES:	Enforcement Standard
TMB:	Trimethylbenzene	PAL:	Preventive Action Limit

Checked by: _____
Approved by: _____

TABLE 2
Soil Sample Laboratory Analytical Results
Fay's Mobil Site
Berlin, Wisconsin

Sample	Date	Sample Depth (feet bls)	PID	DRO (ppm)	GRO (ppm)	Benzene	Ethyl-benzene	MTBE	Toluene	1,2,4-TMB	1,3,5-TMB	Total Xylenes	Lead (ppm)
TB-1	04/26/1991	13.5-15	NA	<5	<5	<100	<100	<100	<100	NA	NA	200	7.6
TB-1	04/26/1991	28.5-30	NA	<5	87	<100	300	<100	1,000	NA	NA	3,100	15
TB-2	04/26/1991	13.5-15	NA	<5	<5	<100	<100	<100	<100	NA	NA	<100	16
TB-2	04/26/1991	28.5-30	NA	<5	510	3,400	3,800	1,900	1,700	NA	NA	4,900	20
TB-3	04/26/1991	13.5-15	NA	<5	<5	<100	<100	<100	<100	NA	NA	200	17
TB-3	04/26/1991	23.5-25	NA	<5	26	100	<100	<100	<100	NA	NA	200	17
MW-1	04/26/1991	13.5-15	NA	<5	<5	<100	<100	<100	<100	NA	NA	<100	17
MW-1	04/26/1991	23.5-25	NA	<5	<5	<100	<100	<100	<100	NA	NA	<100	14
MW-2	04/26/1991	13.5-15	NA	<5	<5	<100	<100	<100	<100	NA	NA	<100	6.02
MW-2	04/26/1991	33.5-35	NA	<5	<5	<100	<100	<100	<100	NA	NA	<100	19
MW-3	04/26/1991	13.5-15	NA	24	<5	100	300	<100	100	NA	NA	1,100	14
MW-3	04/26/1991	33.5-35	NA	<5	<5	<100	<100	<100	<100	NA	NA	100	16
MW-4	04/26/1991	13.5-15	NA	<5	<5	<100	<100	<100	<100	NA	NA	<100	6.6
MW-4	04/26/1991	28.5-30	NA	<5	25	<100	<100	<100	200	NA	NA	700	8.5
MW-5	04/26/1991	13.5-15	NA	<5	<5	<100	<100	<100	<100	NA	NA	<100	4.7
MW-5	04/26/1991	28.5-30	NA	<5	180	<100	200	<100	700	NA	NA	1,800	6.7
MW-7	11/20/1996	9-11	NA	NA	<2.5	<25	<25	<25	<25	<25	<25	<50	NA
MW-7	11/20/1996	17-19	NA	NA	<2.5	<25	<25	<25	<25	<25	<25	<50	NA
MW-7	11/20/1996	21-23	NA	NA	<2.5	<25	<25	<25	<25	<25	<25	<50	NA
MW-10	02/22/2000	25-27	15.6	NA	<5.55	<25	<25	<25	<25	<25	<25	<25	1.8
NR 720 Generic Soil Standard				100	100	5.5	2,900	NS	1,500	NS	NS	4,100	50

Notes: All results are reported in ppb, unless otherwise noted.
Bold indicates value equals or exceeds the NR720 generic soil standard

bls:	Below land surface	MTBE:	Methyl t-butyl ether
PID:	Photoionization detector	TMB:	Trimethylbenzene
DRO:	Diesel Range Organics	NA:	Not analyzed
GRO:	Gasoline Range Organics	NS:	No standard

Checked by: _____
Approved by: _____

- LEGEND**
- ⊕ MONITORING WELL
 - ⊕ GROUNDWATER EXTRACTION WELL
 - FENCE
 - () BENZENE CONCENTRATION IN ppb
 - (NA) NOT ANALYZED
 - (ABD) ABANDONED
 - 5.0 ISOCONCENTRATION CONTOUR

NOTE:
 THE NR 140 ENFORCEMENT STANDARD
 FOR BENZENE IS 5.0 ppb.

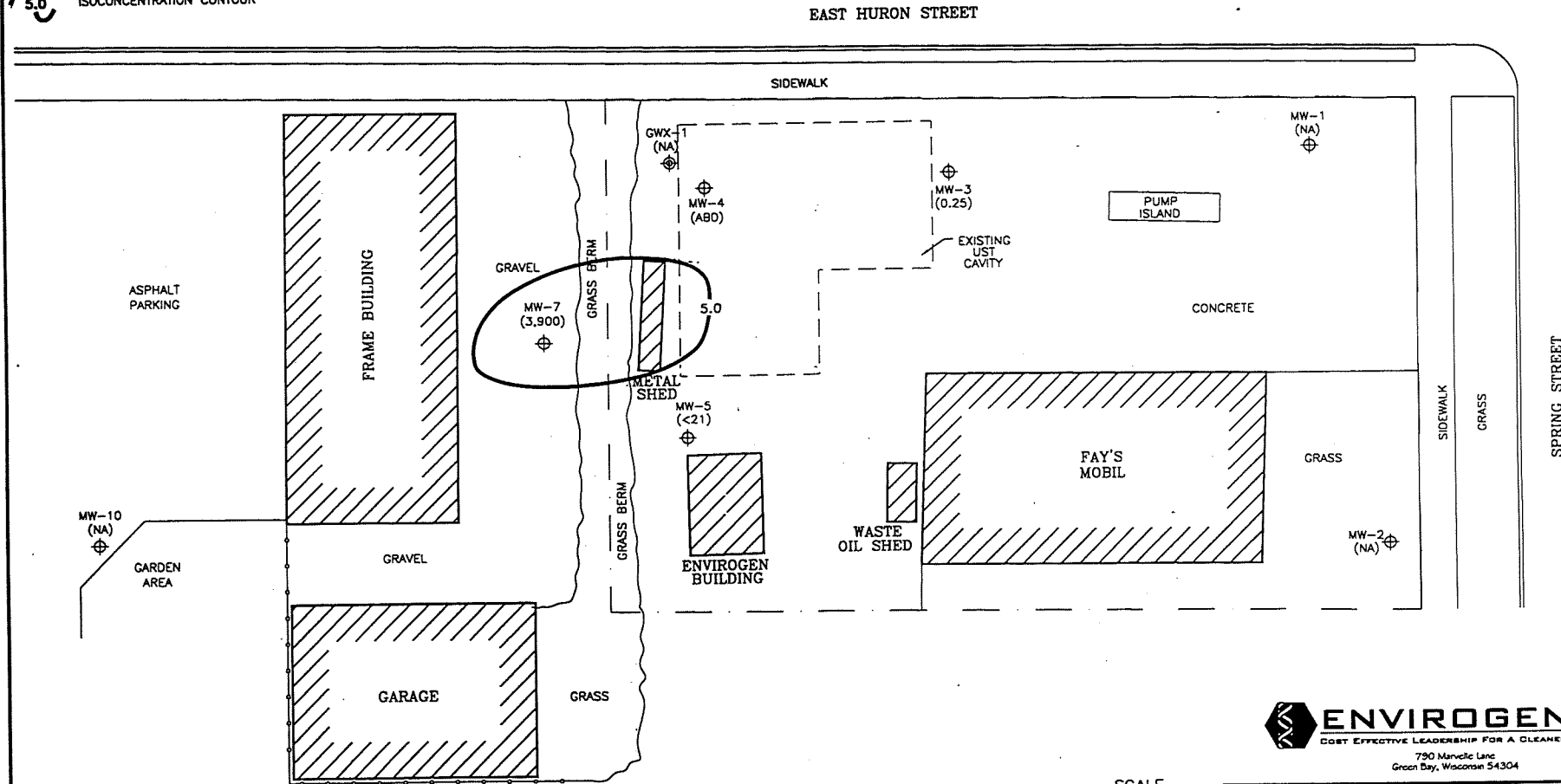

DATE	DESIGNED
DATE	CHECKED
DATE	APPROVED
DATE	REVISIONS
DATE	APPROVED BY
DATE	CHECKED BY
DATE	RRT
DATE	DRAWN BY
DATE	DRAWING NO.

ENVIROGEN
 COST EFFECTIVE LEADERSHIP FOR A CLEANER ENVIRONMENT
 790 Marvelle Lane
 Green Bay, Wisconsin 54304

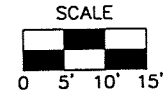

GROUNDWATER BENZENE DISTRIBUTION
 (06/07/01)
 FAY'S MOBIL SITE
 BERLIN, WISCONSIN

FIGURE NO.
 10

**TABLE 1
Groundwater Elevation Data
Fay's Mobil Site
Berlin, Wisconsin**

Well	Top-of-Casing Elevation	Top-of-Screen Elevation	Date	Top-of-Casing to Water (feet)	Groundwater Elevation
MW-1	796.07	781.07	06/11/1991	15.21	780.86
			11/17/1992	13.67	782.40
			11/18/1992	13.66	782.41
			11/19/1992	13.66	782.41
			02/12/1993	12.10	783.97
			03/03/1993	13.18	782.89
			03/19/1993	13.09	782.98
			04/09/1993	12.52	783.55
			05/05/1993	10.46	785.61
			06/03/1993	10.33	785.74
			06/22/1993	8.85	787.22
			07/27/1993	9.93	786.14
			10/13/1993	13.88	782.19
			11/11/1993	15.64	780.43
			03/14/1994	NA	NA
			04/28/1994	22.26	773.81
			05/20/1994	20.35	775.72
			06/06/1994	19.30	776.77
			06/20/1994	19.62	776.45
			08/26/1994	20.46	775.61
			09/13/1994	20.94	775.13
			10/20/1994	21.87	774.20
			11/09/1994	22.73	773.34
			12/22/1994	24.35	771.72
			03/02/1995	26.32	769.75
			03/18/1995	26.87	769.20
			04/07/1995	27.10	768.97
			04/13/1995	26.86	769.21
			05/16/1995	27.39	768.68
			06/16/1995	21.04	775.03
			06/19/1995	20.75	775.32
			07/13/1995	19.68	776.39
			08/03/1995	18.94	777.13
			09/15/1995	15.31	780.76
			09/18/1995	15.42	780.65
			10/06/1995	16.01	780.06
			01/05/1996	17.96	778.11
			03/18/1996	20.91	775.16
			06/10/1996	17.85	778.22
			09/09/1996	17.20	778.87
12/30/1996	23.65	772.42			
02/25/1997	25.53	770.54			
06/12/1997	19.36	776.71			
08/27/1997	17.31	778.76			
11/06/1997	20.59	775.48			
05/12/1998	17.74	778.33			
09/01/1998	18.81	777.26			
02/15/2000	23.20	772.87			
02/28/2000	NA	NA			
04/04/2000	23.00	773.07			
05/17/2000	NA	NA			
09/19/2000	18.79	777.28			
10/18/2000	20.46	775.61			
12/12/2000	19.81	776.26			
05/14/2001	16.90	779.17			
08/07/2001	13.66	782.41			

Notes: Monitoring MW-4 was abandoned during site construction activities

(Continued)

NA: Not Analyzed

Checked by: _____
Approved by: _____

TABLE 1 (Continued)
Groundwater Elevation Data
Fay's Mobil Site
Berlin, Wisconsin

Well	Top-of-Casing Elevation	Top-of-Screen Elevation	Date	Top-of-Casing to Water (feet)	Groundwater Elevation
MW-2	798.63	778.63	06/11/1991	20.14	778.49
			11/17/1992	18.28	780.35
			11/18/1992	18.27	780.36
			11/19/1992	18.28	780.35
			02/12/1993	17.70	780.93
			03/03/1993	NA	NA
			03/19/1993	18.67	779.96
			04/09/1993	17.16	781.47
			05/05/1993	15.62	783.01
			06/03/1993	15.12	783.51
			06/22/1993	13.69	784.94
			07/27/1993	14.95	783.68
			10/13/1993	18.34	780.29
			11/11/1993	19.97	778.66
			03/14/1994	NA	NA
			04/28/1994	26.69	771.94
			05/20/1994	25.51	773.12
			06/06/1994	24.08	774.55
			06/20/1994	24.24	774.39
			08/26/1994	24.53	774.10
			09/13/1994	25.01	773.62
			10/20/1994	26.18	772.45
			11/09/1994	26.91	771.72
			12/22/1994	28.28	770.35
			03/02/1995	30.20	768.43
			03/18/1995	30.78	767.85
			04/07/1995	30.91	767.72
			04/13/1995	30.61	768.02
			05/16/1995	24.06	774.57
			06/16/1995	24.46	774.17
			06/19/1995	24.15	774.48
			07/13/1995	23.79	774.84
			08/03/1995	24.12	774.51
			09/15/1995	19.76	778.87
			09/18/1995	19.72	778.91
			10/06/1995	20.16	778.47
			01/05/1996	21.52	777.11
			03/18/1996	24.67	773.96
			06/10/1996	22.48	776.15
			09/09/1996	27.07	771.56
12/30/1996	27.58	771.05			
02/25/1997	29.23	769.40			
06/12/1997	23.62	775.01			
08/27/1997	21.24	777.39			
11/06/1997	24.24	774.39			
05/12/1998	21.25	777.38			
09/01/1998	22.31	776.32			
02/15/2000	26.85	771.78			
02/28/2000	NA	NA			
04/04/2000	26.50	772.13			
05/17/2000	NA	NA			
09/19/2000	20.15	778.48			
10/18/2000	17.05	781.58			
12/12/2000	22.43	776.20			
05/14/2001	19.23	779.40			
08/07/2001	17.54	781.09			

Notes: Monitoring MW-4 was abandoned during site construction activities

(Continued)

NA: Not Analyzed

Checked by: _____
 Approved by: _____

**TABLE 1 (Continued)
Groundwater Elevation Data
Fay's Mobil Site
Berlin, Wisconsin**

Well	Top-of-Casing Elevation	Top-of-Screen Elevation	Date	Top-of-Casing to Water (feet)	Groundwater Elevation
MW-3	794.48	774.48	06/11/1991	10.60	783.88
			11/17/1992	4.91	789.57
			11/18/1992	5.21	789.27
			11/19/1992	5.22	789.26
			02/12/1993	5.20	789.28
			03/03/1993	4.89	789.59
			03/19/1993	4.83	789.65
			04/09/1993	4.69	789.79
			05/05/1993	5.02	789.46
			06/03/1993	2.78	791.70
			06/22/1993	2.12	792.36
			07/27/1993	9.62	784.86
			10/13/1993	12.81	781.67
			11/11/1993	13.90	780.58
			03/14/1994	NA	NA
			04/28/1994	NA	NA
			05/20/1994	NA	NA
			06/06/1994	16.75	777.73
			06/20/1994	17.70	776.78
			08/26/1994	17.77	776.71
			09/13/1994	18.34	776.14
			10/20/1994	19.66	774.82
			11/09/1994	20.56	773.92
			12/22/1994	21.77	772.71
			03/02/1995	NA	NA
			03/18/1995	24.59	769.89
			04/07/1995	24.51	769.97
			04/13/1995	24.00	770.48
			05/16/1995	19.70	774.78
			06/16/1995	17.92	776.56
			06/19/1995	17.75	776.73
			07/13/1995	17.78	776.70
			08/03/1995	15.03	779.45
			09/15/1995	14.96	779.52
			09/18/1995	14.97	779.51
			10/06/1995	12.81	781.67
			01/05/1996	16.63	777.85
			03/18/1996	18.36	776.12
			06/10/1996	14.87	779.61
			09/09/1996	17.20	777.28
			12/30/1996	23.62	770.86
02/25/1997	25.46	769.02			
06/12/1997	18.40	776.08			
08/27/1997	16.49	777.99			
11/06/1997	19.80	774.68			
05/12/1998	15.96	778.52			
09/01/1998	17.56	776.92			
02/15/2000	21.69	772.79			
02/28/2000	NA	NA			
04/04/2000	21.67	772.81			
05/17/2000	20.08	774.40			
09/19/2000	15.60	778.88			
10/18/2000	16.05	778.43			
12/12/2000	17.53	776.95			
05/14/2001	13.72	780.76			
08/07/2001	13.39	781.09			

Notes: Monitoring MWV-4 was abandoned during site construction activities

(Continued)

NA: Not Analyzed

Checked by: _____
Approved by: _____

TABLE 1 (Continued)
Groundwater Elevation Data
Fay's Mobil Site
Berlin, Wisconsin

Well	Top-of-Casing Elevation	Top-of-Screen Elevation	Date	Top-of-Casing to Water (feet)	Groundwater Elevation
MW-5	795.96	779.96	06/11/1991	12.77	783.19
			11/17/1992	11.49	784.47
			11/18/1992	10.90	785.06
			11/19/1992	10.89	785.07
			02/12/1993	NA	NA
			03/03/1993	NA	NA
			03/19/1993	10.49	785.47
			04/09/1993	10.22	785.74
			05/05/1993	6.51	789.45
			06/03/1993	9.29	786.67
			06/22/1993	8.52	787.44
			07/27/1993	13.09	782.87
			10/13/1993	17.63	778.33
			11/11/1993	18.76	777.20
			03/14/1994	20.04	775.92
			04/28/1994	20.04	775.92
			05/20/1994	19.11	776.85
			06/06/1994	20.35	775.61
			06/20/1994	21.54	774.42
			08/26/1994	22.85	773.11
			09/13/1994	23.31	772.65
			10/20/1994	24.35	771.61
			11/09/1994	24.94	771.02
			12/22/1994	NA	NA
			03/02/1995	27.67	768.29
			03/18/1995	28.20	767.76
			04/07/1995	27.76	768.20
			04/13/1995	NA	NA
			05/16/1995	21.47	774.49
			06/16/1995	19.70	776.26
			06/19/1995	NA	NA
			07/13/1995	21.97	773.99
			08/03/1995	23.24	772.72
			09/15/1995	20.70	775.26
			09/18/1995	NA	NA
			10/06/1995	20.79	775.17
			01/05/1996	NA	NA
			03/18/1996	NA	NA
			06/10/1996	NA	NA
			09/09/1996	NA	NA
12/30/1996	27.26	768.70			
02/25/1997	27.44	768.52			
06/12/1997	20.53	775.43			
08/27/1997	20.19	775.77			
11/06/1997	23.47	772.49			
05/12/1998	17.56	778.40			
09/01/1998	23.06	772.90			
02/15/2000	25.20	770.76			
02/28/2000	NA	NA			
04/04/2000	24.20	771.76			
05/17/2000	21.40	774.56			
09/19/2000	19.73	776.23			
10/18/2000	20.70	775.26			
12/12/2000	22.62	773.34			
05/14/2001	16.85	779.11			
08/07/2001	17.73	778.23			

Notes: Monitoring MW-4 was abandoned during site construction activities
 NA: Not Analyzed

(Continued)

Checked by: _____
 Approved by: _____

**TABLE 1 (Continued)
Groundwater Elevation Data
Fay's Mobil Site
Berlin, Wisconsin**

Well	Top-of-Casing Elevation	Top-of-Screen Elevation	Date	Top-of-Casing to Water (feet)	Groundwater Elevation
MW-7	791.81	778.81	06/11/1991	NI	NI
			11/17/1992	NI	NI
			11/18/1992	NI	NI
			11/19/1992	NI	NI
			02/12/1993	NI	NI
			03/03/1993	NI	NI
			03/19/1993	NI	NI
			04/09/1993	NI	NI
			05/05/1993	NI	NI
			06/03/1993	NI	NI
			06/22/1993	NI	NI
			07/27/1993	NI	NI
			10/13/1993	NI	NI
			11/11/1993	NI	NI
			03/14/1994	NI	NI
			04/28/1994	NI	NI
			05/20/1994	NI	NI
			06/06/1994	NI	NI
			06/20/1994	NI	NI
			08/26/1994	NI	NI
			09/13/1994	NI	NI
			10/20/1994	NI	NI
			11/09/1994	NI	NI
			12/22/1994	NI	NI
			03/02/1995	NI	NI
			03/18/1995	NI	NI
			04/07/1995	NI	NI
			04/13/1995	NI	NI
			05/16/1995	NI	NI
			06/16/1995	NI	NI
			06/19/1995	NI	NI
			07/13/1995	NI	NI
			08/03/1995	NI	NI
			09/15/1995	NI	NI
			09/18/1995	NI	NI
			10/06/1995	NI	NI
			01/05/1996	NI	NI
			03/18/1996	NI	NI
			06/10/1996	NI	NI
			09/09/1996	NI	NI
			12/30/1996	22.38	769.43
02/25/1997	23.26	768.55			
06/12/1997	16.91	774.90			
08/27/1997	16.50	775.31			
11/06/1997	19.52	772.29			
05/12/1998	15.50	776.31			
09/01/1998	18.93	772.88			
02/15/2000	21.53	770.28			
02/28/2000	NA	NA			
04/04/2000	20.30	771.51			
05/17/2000	18.20	773.61			
09/19/2000	16.43	775.38			
10/18/2000	16.72	775.09			
12/12/2000	19.55	772.26			
05/14/2001	15.20	776.61			
08/07/2001	14.44	777.37			

Notes: Monitoring MW-4 was abandoned during site construction activities

(Continued)

NA: Not Analyzed
NI: Not Installed

Checked by: _____
Approved by: _____

**TABLE 1 (Continued)
Groundwater Elevation Data
Fay's Mobil Site
Berlin, Wisconsin**

Well	Top-of-Casing Elevation	Top-of-Screen Elevation	Date	Top-of-Casing to Water (feet)	Groundwater Elevation
MW-10	791.15	774.15	06/11/1991	NI	NI
			11/17/1992	NI	NI
			11/18/1992	NI	NI
			11/19/1992	NI	NI
			02/12/1993	NI	NI
			03/03/1993	NI	NI
			03/19/1993	NI	NI
			04/09/1993	NI	NI
			05/05/1993	NI	NI
			06/03/1993	NI	NI
			06/22/1993	NI	NI
			07/27/1993	NI	NI
			10/13/1993	NI	NI
			11/11/1993	NI	NI
			03/14/1994	NI	NI
			04/28/1994	NI	NI
			05/20/1994	NI	NI
			06/06/1994	NI	NI
			06/20/1994	NI	NI
			08/26/1994	NI	NI
			09/13/1994	NI	NI
			10/20/1994	NI	NI
			11/09/1994	NI	NI
			12/22/1994	NI	NI
			03/02/1995	NI	NI
			03/18/1995	NI	NI
			04/07/1995	NI	NI
			04/13/1995	NI	NI
			05/16/1995	NI	NI
			06/16/1995	NI	NI
			06/19/1995	NI	NI
			07/13/1995	NI	NI
			08/03/1995	NI	NI
			09/15/1995	NI	NI
			09/18/1995	NI	NI
			10/06/1995	NI	NI
			01/05/1996	NI	NI
			03/18/1996	NI	NI
			06/10/1996	NI	NI
			09/09/1996	NI	NI
12/30/1996	NI	NI			
02/25/1997	NI	NI			
06/12/1997	NI	NI			
08/27/1997	NI	NI			
11/06/1997	NI	NI			
05/12/1998	NI	NI			
09/01/1998	NI	NI			
02/15/2000	NI	NI			
02/28/2000	31.84	759.31			
04/04/2000	22.74	768.41			
05/17/2000	21.54	769.61			
09/19/2000	19.65	771.50			
10/18/2000	19.83	771.32			
12/12/2000	18.97	772.18			
05/14/2001	19.50	771.65			
08/07/2001	17.76	773.39			

Notes: Monitoring MW-4 was abandoned during site construction activities

NA: Not Analyzed
NI: Not Installed

Checked by: _____
Approved by: _____

LEGEND

- ⊕ MONITORING WELL
- ⊕ GROUNDWATER EXTRACTION WELL
- FENCE
- () ELEVATION IN FEET ABOVE MSL
- (NA) NOT ANALYZED
- (ABD) ABANDONED
- 780 ISOELEVATION CONTOUR

NOTE:

MW-4 WAS ABANDONED DURING
SITE CONSTRUCTION ACTIVITIES.

HYDRAULIC GRADIENT (dh/dl) =
0.04 ft/ft.



DATE	
DESIGNER	
DATE	
PROJECT	
REVISIONS:	
APPROVED BY:	
CHECKED BY:	
RKT	02/2002
DRAWN BY:	
90.25 1/7	
DRAWING NO.	

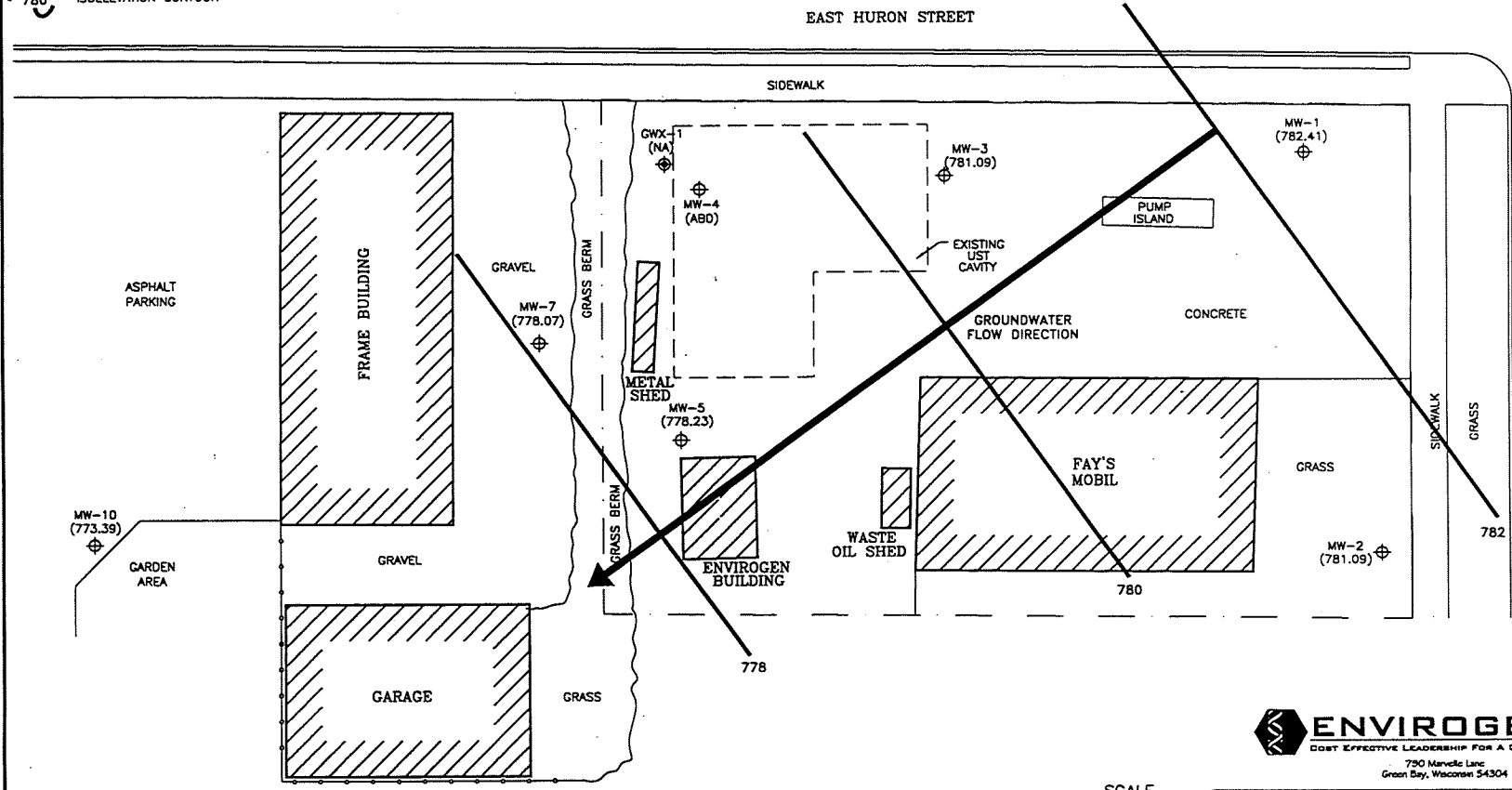

ENVIROGEN
BEST EFFECTIVE LEADERSHIP FOR A CLEANER ENVIRONMENT
 790 Marvelle Lane
 Green Bay, Wisconsin 54304

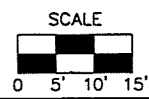

POTENTIOMETRIC SURFACE MAP
 (08/07/01)
 FAY'S MOBIL SITE
 BERLIN, WISCONSIN

FIGURE NO.
7

- LEGEND**
- ⊕ MONITORING WELL
 - ⊕ GROUNDWATER EXTRACTION WELL
 - ⊕ TEST BORING
 - FENCE
 - () BENZENE CONCENTRATION IN ppb
 - (NA) NOT ANALYZED
 - (NI) NOT INSTALLED
 - 5.5 ISOCONCENTRATION CONTOUR

NOTE:
 THE NR 720 GENERIC SOIL STANDARD
 FOR BENZENE IS 5.5 ppb.



EAST HURON STREET

SIDEWALK

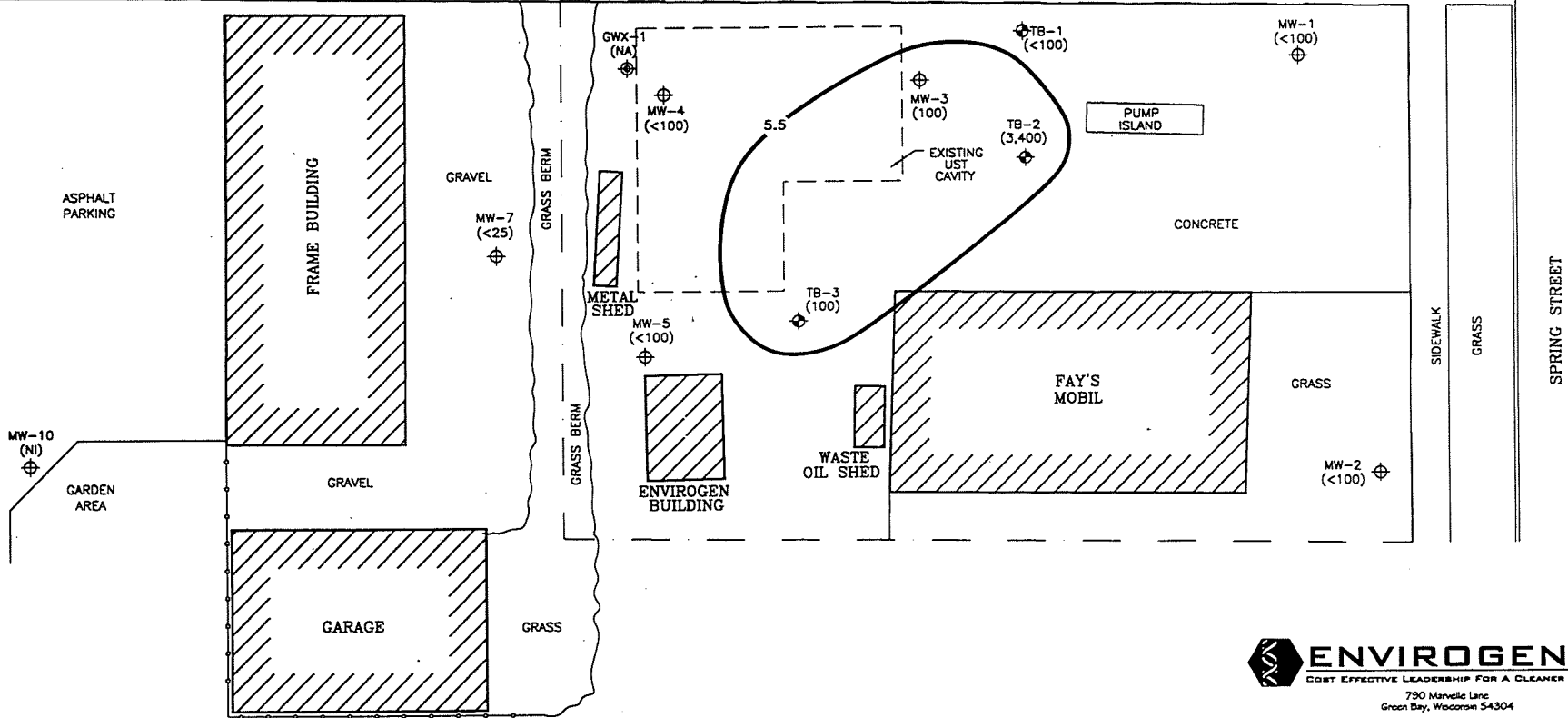

DATE	
DESIGNED	
DATE	
CHECKED	
REVISIONS:	
APPROVED BY:	
CHECKED BY:	
02/20/02	
RRT	
DRAWN BY:	
90.251 LB	
DRAWING NO.	

ENVIROGEN
 COST EFFECTIVE LEADERSHIP FOR A CLEANER ENVIRONMENT
 790 Marvelle Lane
 Green Bay, Wisconsin 54304

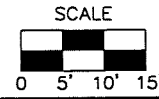

PREREMEDIAL SOIL BENZENE DISTRIBUTION	FIGURE NO.
FAY'S MOBIL SITE BERLIN, WISCONSIN	8

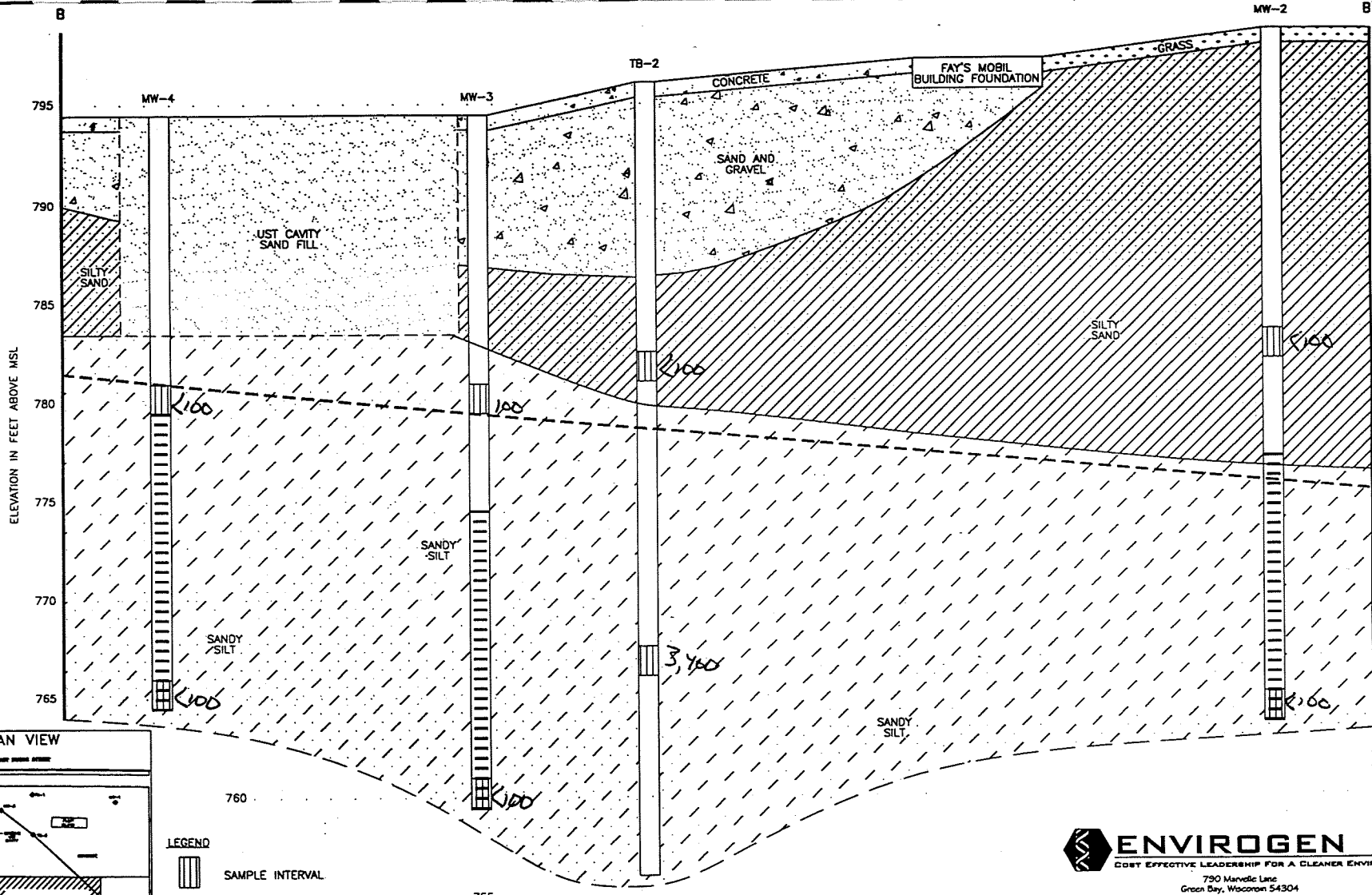

DATE	
DESIGNER	
DATE	
REVISIONS:	
APPROVED BY:	
CHECKED BY:	
02/20/02	
RRT	
DRAWN BY:	
90.25 ILS	
DRAWING NO.	

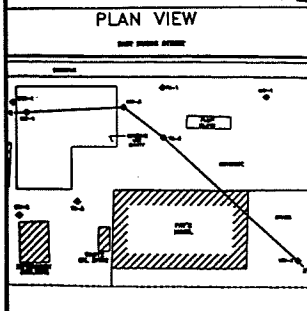

760

LEGEND

- SAMPLE INTERVAL
- SCREENED INTERVAL
- GROUNDWATER TABLE (08/07/01)

ENVIROGEN
 COST EFFECTIVE LEADERSHIP FOR A CLEANER ENVIRONMENT
 790 Marvick Lane
 Green Bay, Wisconsin 54304



GEOLOGIC CROSS-SECTION B-B'
DEUZENE
 FAY'S MOBIL SITE
 BERLIN, WISCONSIN

FIGURE NO.
5

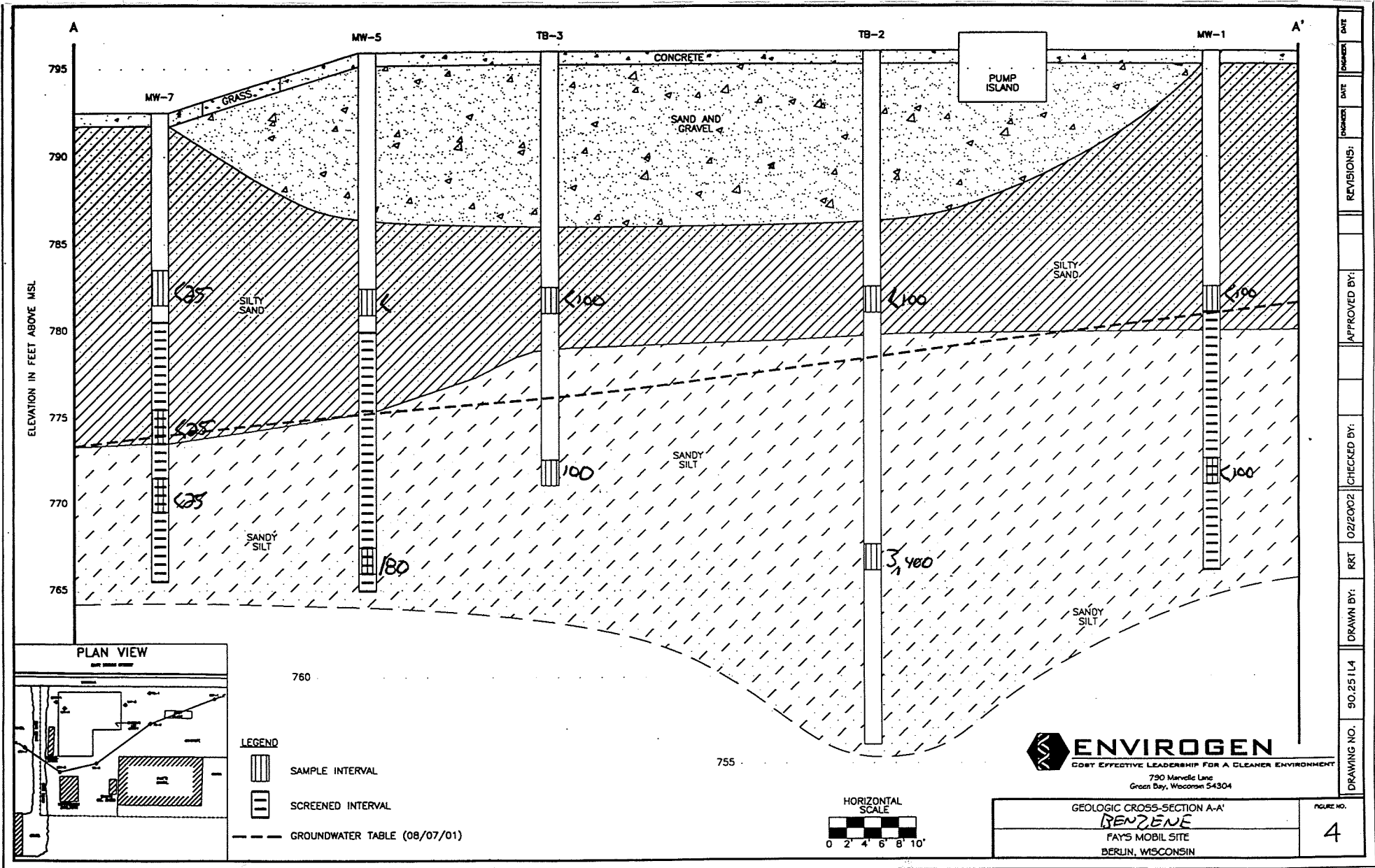

DRAWING NO.	90.25 IL4
DRAWN BY:	RRT
CHECKED BY:	O2/2002
APPROVED BY:	
REVISIONS:	
ISSUED DATE	
DATE	

CERTIFICATE OF LEGAL DESCRIPTION

The legal description provided below is a true and accurate description of the property located at 152 East Huron Street, City of Berlin, Green Lake County, Wisconsin.

The North Seventy-two (72) feet of Lots One (1) and Two (2) of Block Seven (7), First Addition to the City of Berlin, excepting the West Nineteen (19) feet thereof.

TAX KEY NUMBER: 206-00347-0000

ZONED: Commercial G-2

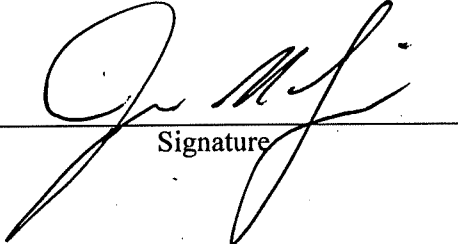

Signature

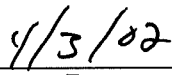

Date

GEOGRAPHIC POSTIONING

The Geographic Position of the contaminated site boundary based upon the WTM91 Interactive Map is 604659,388881.

CERTIFICATE OF LEGAL DESCRIPTION

The legal description provided below is a true and accurate description of the property located at 142 East Huron Street, City of Berlin, Green Lake County, Wisconsin.

The North Seventy-two (72) feet of the West Nineteen (19) feet of Lots Two (2). The South Sixty (60) feet of the West Nine (9) feet of Lot two (2), and the East One Third (1/3) of Lot Three (3), all in Block Seven (7), of the First Addition to the City of Berlin, Green Lake County, Wisconsin.

TAX KEY NUMBER: 206-00349-0000
ZONED: Commercial G-2

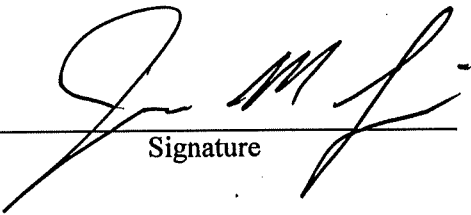

Signature

4/3/02

Date

GEOGRAPHIC POSTIONING

The Geographic Position of the contaminated site boundary based upon the WTM91 Interactive Map is 604648,388874.

September 20, 2002

Mr. James Zamzow
Aladdin Cleaners and Laundry
142 East Huron Street
Berlin, WI, 54923

RE: Groundwater Contamination Migration Correspondence
BRRTS #: 03-24-000738
COMM#: 54923-2062-52
Envirogen Project #: ST27620

Dear Mr. Zamzow:

Groundwater contamination that appears to have originated on the property located at *152 East Huron Street* has migrated onto your property at *142 East Huron Street*. The levels of *benzene, ethyl-benzene, toluene, trimethylbenzene, and total xylenes* contamination in the groundwater on your property are above the state groundwater enforcement standards found in chapter NR 140, Wisconsin Administrative Code. However, the environmental consultant who has investigated this contamination have informed me that this groundwater contaminant plume is stable or receding and will naturally degrade over time. I believe that allowing natural attenuation to complete the cleanup at this site will meet the requirements for case closure that are found in chapter COMM 46, Wisconsin Administrative Code, and I will be requesting that the Department of Commerce accept natural attenuation as the final remedy for this site and grant case closure. Closure means that the Department will not be requiring any further investigation or cleanup action to be taken, other than the reliance on natural attenuation.

Since the source of the groundwater contamination is not on your property, neither you nor any subsequent owner of your property will be held responsible for investigation or cleanup of this groundwater contamination, as long as you and any subsequent owners comply with the requirements of section 292.13, Wisconsin Statutes, including allowing access to your property for environmental investigation or cleanup if access is required. For further information on the requirements of section 292.13, Wisconsin Statutes, you may call 1-800-367-6076 for calls originating in Wisconsin, or 608-264-6020 if you are calling out of state or within the Madison area, to obtain a copy of the Department of Natural Resources' publication #RR-589, Fact Sheet 10: Guidance for Dealing with Properties Affected by Off-Site Contamination.

The Department of Commerce will not review the closure request for at least 30 days after the date of this letter. As an affected property owner, you have the right contact the department to provide any technical information that you may have that indicates that closure should not be granted for this site. If you would like to submit any information to the Department of Commerce that is relevant to this closure request, you should mail that

information to: Mr. Tom Verstegen, 2129 Jackson Street, Oshkosh, Wisconsin 54901-1805.

If this case is closed, all properties within the site boundaries where groundwater contamination exceeds chapter NR 140 groundwater enforcement standards will be listed on the Department of Natural Resources' geographic information system (GIS) Registry of Closed Remediation Sites. The information on the GIS Registry includes maps showing the location of properties in Wisconsin where groundwater contamination above chapter 140 enforcement standards was found at the time the case was closed. This GIS Registry will be available to the general public on the Department of Natural Resources' internet web site. Please review the enclosed legal description of your property, and notify me within the next 30 days if the legal description is incorrect.

Should you or any subsequent property owner wish to construct or reconstruct a well on your property, special well construction standards may be necessary to protect the well from the residual groundwater contamination. Any well driller who poses to construct a well on your property in the future will first need to call the Diggers Hotline (1-800-242-8511) if your property is located outside of the service area of a municipality owned water system, or contact the Drinking Water program within the Wisconsin Department of Natural Resources if your property is located within the designated service area of a municipally owned water system, to determine if there is a need for special well construction standards.

Once the Department makes a decision on the closure request, it will be documented in a letter. If the Department grants closure, you may obtain a copy of this letter by requesting a copy from me, by writing to the address given above, or by accessing the DNR GIS Registry of Closed Remediation Sites on the internet at www.dnr.state.wi.us/org/at/et/geo/gwur. A copy of the closure letter is included as part of the site file on the GIS Registry of Closed Remediation Sites.

If you need more information, you may contact me at 920-361-0361 or you may contact Mr. Tom Verstegen at (920) 424-0025 or by letter at 2129 Jackson Street, Oshkosh, Wisconsin 54901-1805.

Sincerely,

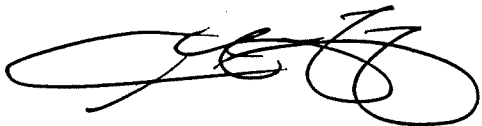

Gary Fay

enclosure