

Document Number

DEED NOTICE

DOC# 605310
Recorded
February 27, 2015 11:30 AM

lm

In Re: Lot 2 of Clark County Certified Survey Map No. 2313 recorded as Document No. 604853 being a part of the fractional NW¼ of the NW¼ and part of the fractional NE¼ of the NW¼, Section 6, Township 24 North, Range 4 West, Mentor Township, Clark County, Wisconsin.

PEGGY L. WALTER, Clark Co Reg of Deeds

Fee Amount: \$30.00
Total Pages: 1

STATE OF WISCONSIN)

COUNTY OF DANE)

ss

Darsi J. Foss of the Wisconsin Department Natural Resources (WDNR) being first duly sworn, on oath, deposes and says:

Recording Area

Name and Return Address:

Ms. Michelle Sherman
Vinopal Title Company
1030 Regis Court
Eau Claire, WI 54701

1. The WDNR has agreed to extinguish the Deed Affidavit recorded June 24, 1999 in Volume 605 Records, Page 456 as Document No. 481363, Clark County Register of Deeds office, for the above-described property.

Being a part of:

040.0042.000

040.0044.000

Parcel Identification Number (PIN)

2. That this Deed Notice is being recorded for the purpose of notifying prospective purchasers and other interested parties that the Deed Affidavit recorded by the WDNR as described above has been extinguished with regard to Lot 2 of Clark County CSM Map No. 2313. The Deed Affidavit described above and attached as Exhibit A remains in full force and effect in regard to Lot 1 of Clark County CSM No. 2313. This property is referred to in the WDNR's Remediation and Redevelopment's database as the Y Bar Esther Luna Estate BRRTS#03-10-000847.

By:

Darsi J. Foss

Darsi J. Foss, Director

Remediation and Redevelopment Program

Subscribed and sworn to before me
this 20 day of February, 2015.

Lacey Cochart

Notary Public, State of Wisconsin

My commission

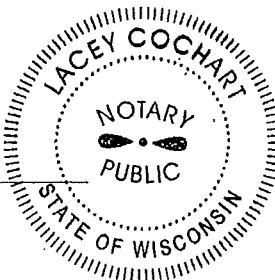

This document was drafted by:
State of Wisconsin
Department of Natural Resources

Recorded
January 27, 2015 12:00 PM

VOL 10 PAGE 145

CLARK COUNTY CERTIFIED SURVEY MAP NO. 2313

PEGGY L. WALTER, Clark Co Reg of Deeds

Fee Amount: \$30.00
Total Pages: 2

Of part of the Fractional Northwest 1/4 of the Northwest 1/4 and part of the Fractional Northeast 1/4 of the Northwest 1/4, all in Section 6, T24N, R4W, Town of Mentor, Clark County, Wisconsin.

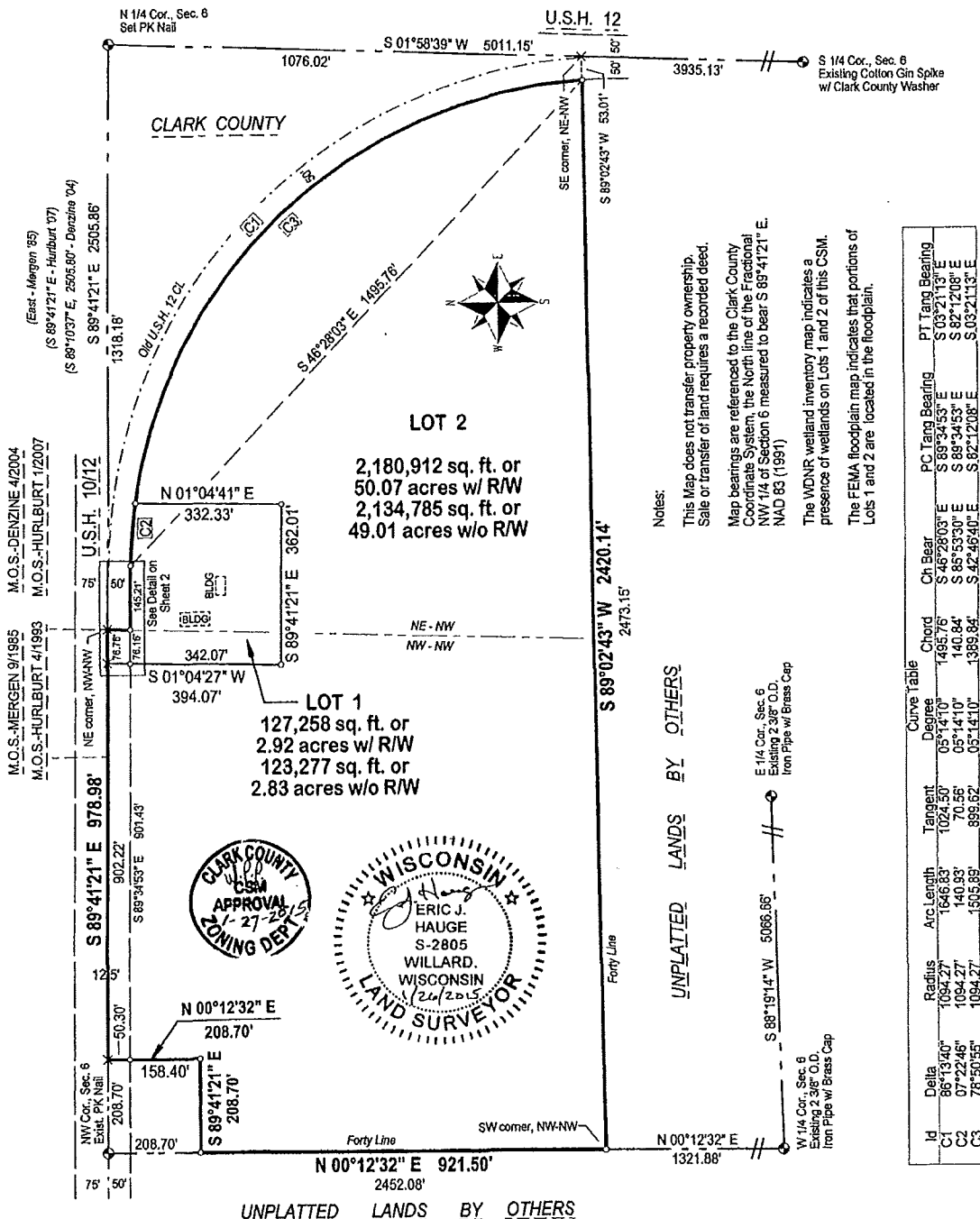

This instrument drafted by Jeanette Harley,
TruMark Surveying, 202 W. 5th St.,
Neillsville, WI 54456. 715-819-1064

Scale 1" = 300 Feet

A horizontal number line with tick marks at 0, 150, and 300. The line is divided into two equal segments by the tick mark at 150.

LEGEND

o - Set 3/4" x 24" Iron Rebar @ 1.50 Lbs/Ft.
X - Computed Location Only (Not Set)

Sheet 1 of 2