

Stoltz, Carrie R - DNR

From: Ron Anderson <rona@metcohq.com>
Sent: Wednesday, December 19, 2018 3:08 PM
To: Stoltz, Carrie R - DNR
Cc: pete raspolic; Jason Powell
Subject: RE:

Carrie...

I received this email today concerning Neps Bar. They would like costs approved to replace the electrical line between the building and beer sign per it being disconnected per the remedial excavation project.

I know you have considered this issue before, but based on this info would it be possible for the pecfa fund to cover the costs of replacing this electrical line?

Can you please respond to all...thanks!! ron

Ron Anderson PG

METCO - Senior Hydrogeologist
rona@metcohq.com / 608.781.8879
709 Gillette Street - Suite 3, La Crosse WI 54603
www.metcohq.com

From: pete raspolic <praspolic@gmail.com>
Sent: Wednesday, December 19, 2018 2:54 PM
To: Ron Anderson <rona@metcohq.com>
Subject:

Ron:

The following is a blue print of Nep's tavern in Moquah WI. It show the underground buried power line to the grain belt sign.

After dirt work was completed sign no longer worked. Sign is good just no power to it.

Pete.

Sent from [Mail](#) for Windows 10

Power line shown on blue print runs from garage to beer sign by Co. Hwy G. This is the area where they were digging. Beer sign was working before they started digging and ~~now it isn't~~ wasn't working after they were finished.

PRE-REMEDIAL
SOIL CONTAMINATION
NEP'S BAR

MOQUAH,
WISCONSIN

METCO
702 Gillette Street, Suite 3
La Crosse, WI 54603
Tel: (608) 781-8879
Fax: (608) 781-8883

DRAWN BY: EG
DATE: 06/13/2012
MODIFIED BY: JJ 10/23/2014

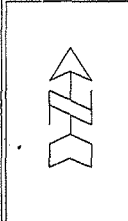

- NOTE: INFORMATION BASED ON AVAILABLE DATA. ACTUAL CONDITIONS MAY DIFFER
- ◆ - UST CLOSURE SOIL SAMPLING LOCATION
 - - GEOPROBE BORING LOCATION
 - ⊗ - POTABLE WELL LOCATION
 - ⊕ - PROPOSED MONITORING WELL LOCATION

- - BURIED ELECTRIC LINE
- - TELEPHONE
- ==== - OVERHEAD ELECTRIC LINE
- - PROPERTY LINE

SCALE:
1 INCH = 30 FEET

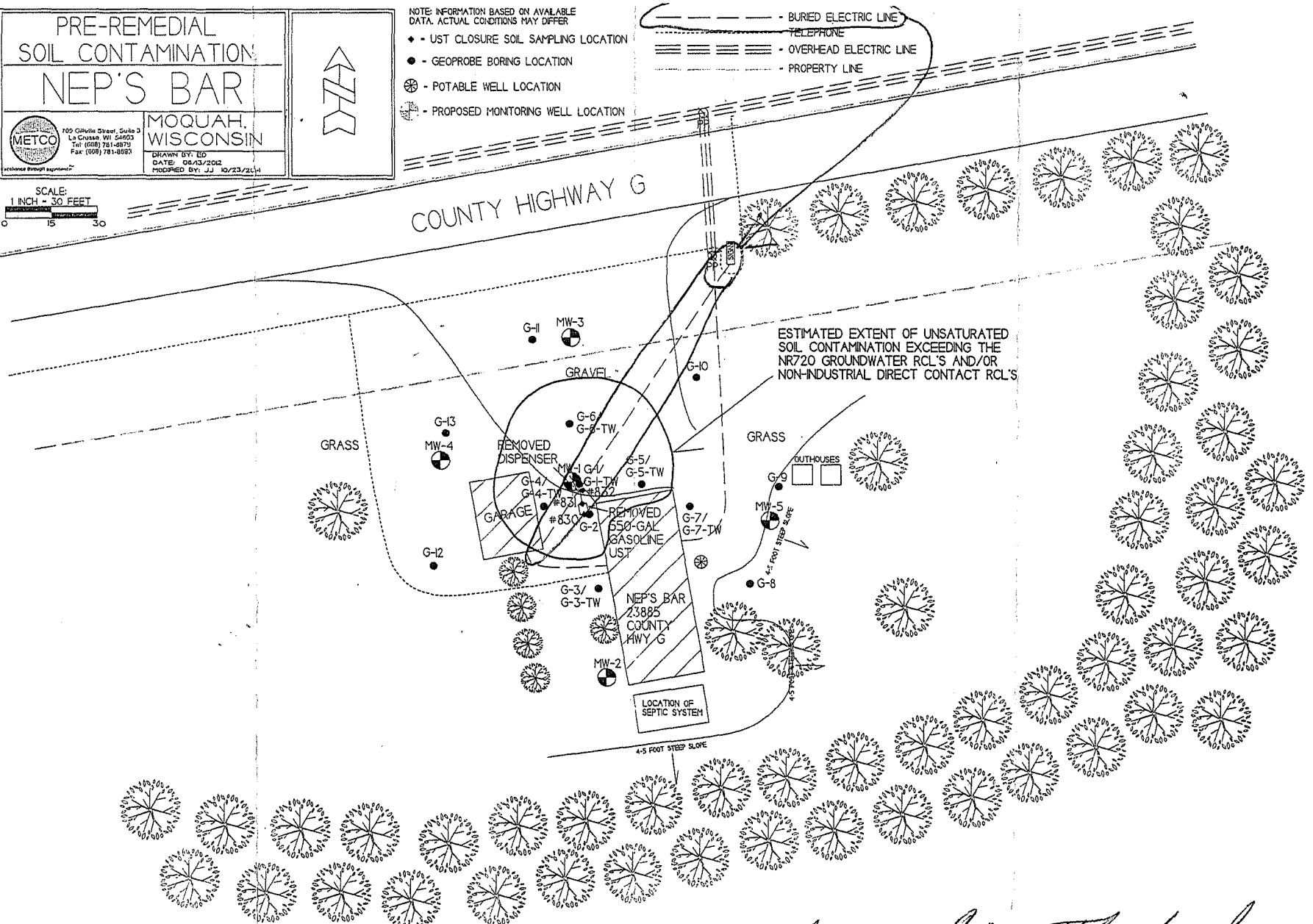
In reference to the Outside Beer Sign. The breakers and Bulbs in the sign both check out ok. There is no live power in the line where they dug that leads to the Beer Sign.

Stoltz, Carrie R - DNR

From: Ron Anderson <rona@metcohq.com>
Sent: Wednesday, December 05, 2018 8:24 AM
To: Stoltz, Carrie R - DNR
Subject: FW: Neps Bar Moquah WI.
Attachments: 20180524_105235_001_1527254347783[489].jpg; Neps I.jpg; kenny letter.jpg; NepsII.jpg

Here is the email from June that I sent.

thanks!! ron

Ron Anderson PG

METCO - Senior Hydrogeologist
rona@metcohq.com / 608.781.8879
709 Gillette Street - Suite 3, La Crosse WI 54603
www.metcohq.com

From: Ron Anderson
Sent: Thursday, June 14, 2018 9:52 AM
To: DNR - Carrie Stoltz (carrie.stoltz@wi.gov) <carrie.stoltz@wi.gov>
Subject: FW: Neps Bar Moquah WI.

Good morning...

This is per our emails on May 22nd about damage at the Neps Bar per the excavation project.

The attached pictures are from our client and an estimate for repairs is below.

We can send a Cost Cap Exceedence request, but wanted to get your feedback prior to putting it together.

thanks!! ron

Ron Anderson

METCO - Senior Hydrogeologist
rona@metcohq.com / 608.781.8879
709 Gillette Street - Suite 3, La Crosse WI 54603
www.metcohq.com

From: pete raspolic <praspolic@gmail.com>
Sent: Wednesday, June 13, 2018 6:23 PM
To: Ron Anderson <rona@metcohq.com>
Subject: Neps Bar Moquah WI.

Hi Ron:

Copy of letter from Ken Kmetz as status of Neps Bar Power sign and driveway.
Also topsoil in low spot. The following is a cost appraisal of time and materials.

Direct Burial Wire ----- 222.00

Trencher-----	200.00
Labor-----	400.00
Total-----	822.00

1 load class 5 gravel

	315
3yds topsoil-----	150
Compact track loader -----	420
Mob and demobilize-----	300
Labor -----	400
Seed and fertilizer -----	100

Total-----	1685.0
------------	--------

Thanks

Pete Raspolic

Sent from [Mail](#) for Windows 10