

GIS REGISTRY INFORMATION

SITE NAME: Riege Property
BRRTS #: 03-14-252703 **FID # (if appropriate):** n/a
COMMERCE # (if appropriate): 53091977468
CLOSURE DATE: 04/27/2007
STREET ADDRESS: N8768 Old CTH P
CITY: Theresa

SOURCE PROPERTY GPS COORDINATES (meters in WTM91 projection): X= 645295 Y= 338558

CONTAMINATED MEDIA: Groundwater Soil Both

OFF-SOURCE GW CONTAMINATION >ES: Yes No

IF YES, STREET ADDRESS 1: _____

GPS COORDINATES (meters in WTM91 projection): X= _____ Y= _____

OFF-SOURCE SOIL CONTAMINATION >Generic or Site-Specific RCL (SSRCL): Yes No

IF YES, STREET ADDRESS 1: _____

GPS COORDINATES (meters in WTM91 projection): X= _____ Y= _____

CONTAMINATION IN RIGHT OF WAY: Yes No

DOCUMENTS NEEDED:

Closure Letter, and any conditional closure letter or denial letter issued	X
Copy of most recent deed, including legal description, for all affected properties	X
Certified survey map or relevant portion of the recorded plat map (if referenced in the legal description) for all affected properties	n/a
County Parcel ID number, if used for county, for all affected properties	X
Location Map which outlines all properties within contaminated site boundaries on USGS topographic map or plat map in sufficient detail to permit the parcels to be located easily (8.5x14" if paper copy). If groundwater standards are exceeded, the map must also include the location of all municipal and potable wells within 1200' of the site.	X
Detailed Site Map(s) for all affected properties, showing buildings, roads, property boundaries, contaminant sources, utility lines, monitoring wells and potable wells. (8.5x14", if paper copy) This map shall also show the location of all contaminated public streets, highway and railroad rights-of-way in relation to the source property and in relation to the boundaries of groundwater contamination exceeding ch. NR 140 ESs and soil contamination exceeding ch. NR 720 generic or SSRCLs.	X
Tables of Latest Groundwater Analytical Results (no shading or cross-hatching)	X
Tables of Latest Soil Analytical Results (no shading or cross-hatching)	X
Isoconcentration map(s), if required for site investigation (SI) (8.5x14" if paper copy). The isoconcentration map should have flow direction and extent of groundwater contamination defined. If not available, include the latest extent of contaminant plume map.	X
GW: Table of water level elevations, with sampling dates, and free product noted if present	X
GW: Latest groundwater flow direction/monitoring well location map (should be 2 maps if maximum variation in flow direction is greater than 20 degrees)	X
SOIL: Latest horizontal extent of contamination exceeding generic or SSRCLs, with one contour	X
Geologic cross-sections, if required for SI. (8.5x14" if paper copy)	X
RP certified statement that legal descriptions are complete and accurate	X
Copies of off-source notification letters (if applicable)	n/a
Letter informing ROW owner of residual contamination (if applicable)(public, highway or railroad ROW)	n/a
Copy of (soil or land use) deed restriction(s) or deed notice if any required as a condition of closure	n/a
Copy of any maintenance plan referenced in the deed restriction.	



State of Wisconsin \ DEPARTMENT OF NATURAL RESOURCES

Jim Doyle, Governor
Scott Hassett, Secretary
Ruthe E. Badger, Regional Director

South Central Region Headquarters
3911 Fish Hatchery Road
Fitchburg, Wisconsin 53711-5397
Telephone 608-275-3266
FAX 608-275-3338
TTY Access via relay - 711

April 27, 2007

Mr. Dennis Riege
1575 John L Avenue
Kingman, AZ 86401

SUBJECT: Final Case Closure
Riege Property, N8768 Old Highway P, Theresa, WI
WDNR BRRTS Activity #: 03-14-252703

Dear Mr Riege:

On March 22, 2007, the South Central Regional Closure Committee reviewed your request for closure of the case described above. The South Central Regional Closure Committee reviews environmental remediation cases for compliance with state rules and statutes to maintain consistency in the closure of these cases. On April 2, 2007, you were notified that the Closure Committee had granted conditional closure to this case.

On April 24, 2007, the Department received correspondence indicating that you have complied with the requirements of closure. Abandonment forms indicate that all site monitoring wells were properly abandoned; documentation of the proper disposal of gasoline contaminated soil was also received.

Based on the correspondence and data provided, it appears that your case meets the requirements of ch. NR 726, Wisconsin Administrative Code. The Department considers this case closed and no further investigation or remediation is required at this time.

Please be aware that this case may be reopened pursuant to s. NR 726.09, Wisconsin Administrative Code, if additional information regarding site conditions indicates that contamination on or from the site poses a threat to public health, safety or welfare, or the environment.

Your site will be listed on the DNR Remediation and Redevelopment GIS Registry of Closed Remediation Sites. Information that was submitted with your closure request application will be included on the GIS Registry. To review the sites on the GIS Registry web page, visit <http://dnr.wi.gov/org/aw/rr/gis/index.htm>. If your property is listed on the GIS Registry because of remaining contamination and you intend to construct or reconstruct a well, you will need prior Department approval in accordance with s. NR 812.09(4)(w), Wis. Adm. Code. To obtain approval, Form 3300-254 needs to be completed and submitted to the DNR Drinking and Groundwater program's regional water supply specialist. This form can be obtained on-line <http://www.dnr.state.wi.us/org/water/dwg/3300254.pdf> or at the web address listed above for the GIS Registry.

The Department appreciates your efforts to restore the environment at this site. If you have any questions regarding this closure decision or anything outlined in this letter, please contact Rachel Greve at 608-275-3220.

Sincerely,



Rachel Greve
Hydrogeologist
Bureau for Remediation & Redevelopment

cc: Scott McKittrick, Northern Environmental, 1203 Storbeck Dr., Waupun, WI 53963
Monica Weis, DCOMM (via email)
Bob Pearson, WisDOT (via email)
Jennifer Grimes, WisDOT (via email)
Case File



Jim Doyle, Governor
Scott Hassett, Secretary
Lloyd L. Eagan, Regional Director

South Central Region Headquarters
3911 Fish Hatchery Road
Fitchburg, Wisconsin 53711-5397
Telephone 608-275-3266
FAX 608-275-3338
TTY Access via relay - 711

March 22, 2007

Mr. Dennis Riege
4120 N. Inving
Kingman, AZ 86401

Subject: Conditional Closure Decision,
With Requirements to Achieve Final Closure
Riege Property, N 8768 Old CTH P, Theresa, Wisconsin
WDNR BRRTS Activity # 03-14-252703

Dear Mr. Riege:

On March 22, 2007, the South Central Regional Closure Committee reviewed your request for closure of the case described above. The South Central Regional Closure Committee reviews environmental remediation cases for compliance with state rules and statutes to maintain consistency in the closure of these cases. After careful review of the closure request, the South Central Regional Closure Committee has determined that the petroleum contamination on the site from the the vicinity of a former underground storage tank that was located on the property appears to have been investigated and remediated to the extent practicable under site conditions. Your case meets the screening criteria of s. NR 746.07 or s. NR 746.08, Wis. Adm. Code, and the requirements of ch. NR 726, Wis. Adm. Code and will be closed if the following condition is satisfied:

MONITORING WELL ABANDONMENT

The monitoring wells at the site must be properly abandoned in compliance with ch. NR 141, Wis. Adm. Code. Documentation of well abandonment must be submitted to Rachel Greve on Form 3300-5B found at www.dnr.state.wi.us/org/water/dwg/gw/ or provided by the Department of Natural Resources.

When the above condition has been satisfied, please submit the appropriate documentation (for example, well abandonment forms, disposal receipts, copies of correspondence, etc.) to verify that applicable conditions have been met, and your case will be closed. Your site will be listed on the DNR Remediation and Redevelopment GIS Registry of Closed Remediation Sites. Information that was submitted with your closure request application will be included on the GIS Registry. To review the site on the GIS Registry web page, visit <http://maps.dnr.state.wi.us/brrts>.

Section 101.143, Wis. Stats., requires that PECFA claimants seeking reimbursement of interest costs, for sites with petroleum contamination, submit a final reimbursement claim within 120 days after they receive a closure letter on their site. For claims not received by the PECFA Program within 120 days of the date of this letter, interest costs after 60 days of the date of this letter will not be eligible for PECFA reimbursement. If there is equipment purchased with

PECFA funds remaining at the site, contact the Commerce PECFA Program to determine the method for salvaging the equipment.

Please be aware that the case may be reopened pursuant to s. NR 726.09, Wis. Adm. Code, if additional information regarding site conditions indicates that contamination on or from the site poses a threat to public health, safety, or welfare or to the environment.

We appreciate your efforts to restore the environment at this site. If you have any questions regarding this letter, please contact me at (608) 275-3220.

Sincerely,



Rachel Greve
Hydrogeologist
Bureau for Remediation & Redevelopment

cc: Scott McKittrick, Northern Environmental, 1203 Storbeck Dr., Waupun, WI 53963
Bob Pearson, WisDOT (via email)
Jennifer Grimes, WisDOT (via email)
Case File

877435

WL 999MCL457

STATE BAR OF WISCONSIN FORM 1 - 1982
WARRANTY DEED

DOCUMENT NO.

Office of Registrar of Deeds
Dodge County, WI
RECEIVED FOR RECORD
NOV 13 1998
at 10:05 o'clock A.M.
DORIS WESTRA - Registrar

FEE
EXEMPT

17

This Deed, made between Robert C. Quandt

and Dennis Riege Grantor,

Grantee,

Witnesseth, That the said Grantor, for a valuable consideration

conveys to Grantee the following described real estate in Dodge
County, State of Wisconsin:

THIS SPACE RESERVED FOR RECORDING DATA

NAME AND RETURN ADDRESS
DENNIS RIEGE
4120 N. IRVING
KINGMAN, AZ 86401

042-1217-1513-002

PARCEL IDENTIFICATION NUMBER

Commencing at a point in the East line of Old County
Highway P 864 feet North of the center point of Section
15, Township 12 North, Range 17 East, thence running North
along the said East line of Old County Highway P 192 feet, thence in a Southeasterly
direction along the West line of State Trunk Highway 175 f/k/a Federal Highway No. 41,
283.52 feet, thence in a Westerly direction 80 feet to a point 80 feet South of the
place of beginning; thence North along the East line of said Old County Highway P
80 feet to the place of beginning.

This deed is given in satisfaction of a land contract between the parties recorded
October 2, 1997 in the office of the Register of Deeds for Dodge County, Wisconsin,
in Vol. 938 of Records, on pages 133-134, as Document No. 851869.

This is not homestead property.
(is) (is not)

Together with all and singular the hereditaments and appurtenances thereunto belonging,
And Robert C. Quandt,

warrants that the title is good, indefeasible in fee simple and free and clear of encumbrances except
municipal ordinances, easements, and rights of way of record,

and will warrant and defend the same.

Dated this 15th day of September, 1998

(SEAL)

Robert C. Quandt (SEAL)

Robert C. Quandt

(SEAL)

(SEAL)

AUTHENTICATION

Signature(s) _____

authenticated this _____ day of _____, 19____

TITLE: MEMBER STATE BAR OF WISCONSIN

(If not authorized by §706.06, Wis. Stats.)

THIS INSTRUMENT WAS DRAFTED BY

Attorney Thomas A. Schuessler
Mayville, Wisconsin 53050

(Signatures may be authenticated or acknowledged. Both are not necessary.)

ACKNOWLEDGMENT

State of Wisconsin, TENNESSEE

SEVIER County

Personally came before me this 15th day of
September, 1998, the above named
Robert C. Quandt

to me known to be the person who executed the foregoing instrument and acknowledge the same.

Notary Public, Amundson County, WI

My commission is permanent. (If not, state expiration date: 5-21)

* Names of persons signing in any capacity should be typed or printed below their signatures.

SWNE 15-12-17

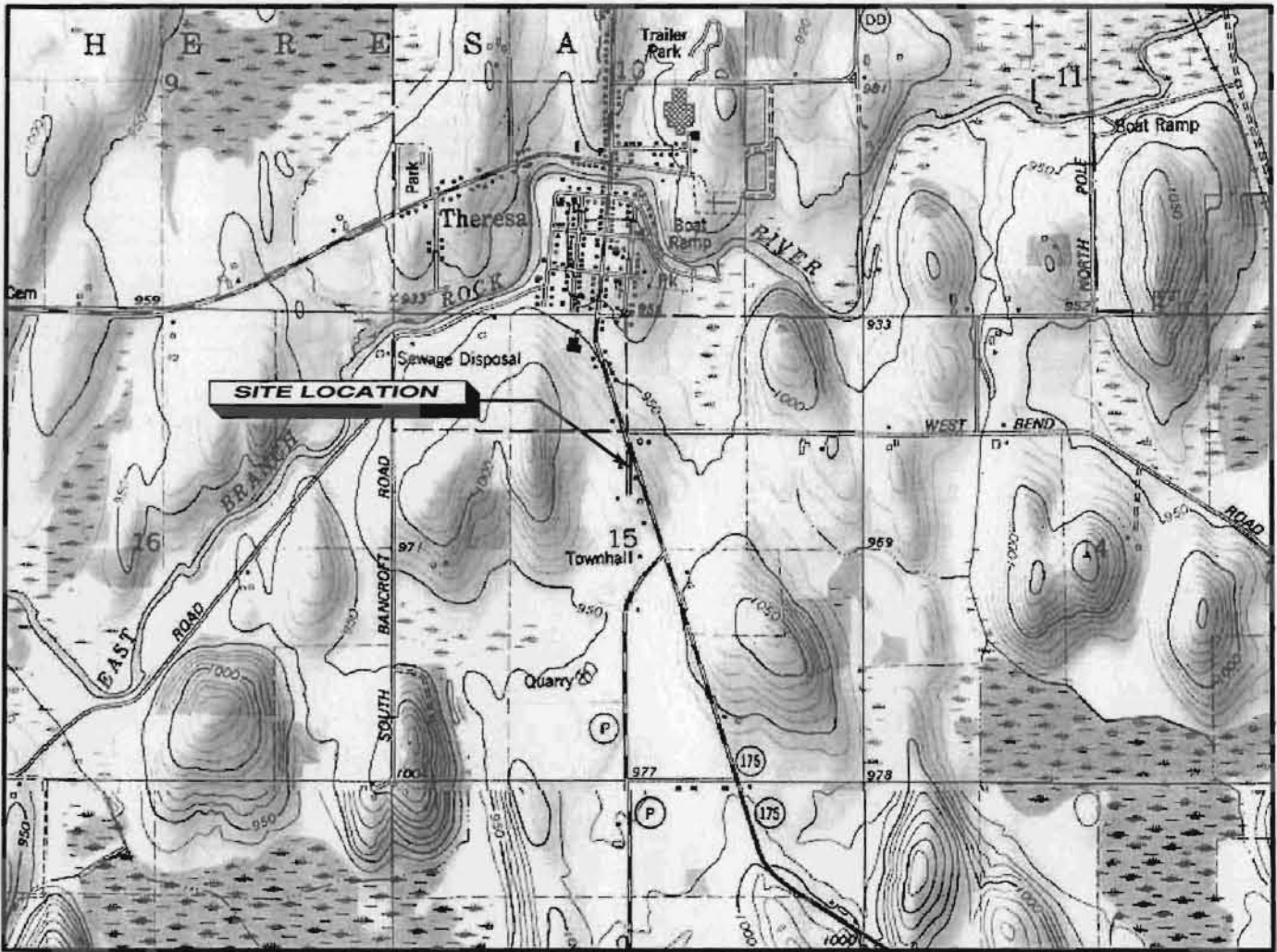

SCALE IN FEET
1" = 2000'

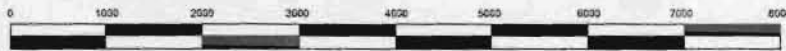

CONTOUR INTERVAL 10 FEET
NATIONAL GEODETIC VERTICAL DATUM OF 1929



QUADRANGLE LOCATION

BASE MAP SOURCE: USGS 7.5 MINUTE QUADRANGLE, WHITING, WISCONSIN, 1976 (NATIONAL GEOGRAPHIC HOLDINGS, INC.)

Northern Environmental SM

Hydrologists • Engineers • Surveyors • Scientists

1203 Storbeck Drive, Waupun, Wisconsin 53963
Phone: 800-498-3921 Fax: 920-324-3023

WISCONSIN ▲ MICHIGAN ▲ ILLINOIS ▲ IOWA

This drawing and all information contained therein is the property of Northern Environmental. Northern Environmental will not be held liable for improper or incorrect usage. Professional seals and signatures do not apply to electronic drawing files. The user assumes all responsibility and risk for the accuracy and verification of all information contained in electronic files.

SITE LOCATION
& LOCAL TOPOGRAPHY

Dennis Riege
N8768 Old CTH P
Theresa, Wisconsin

DATE: 11/07/05	DRAWN BY: DDP	TASK NUMBER: XXX	PROJECT NUMBER: DRP08-2200-0741	FIGURE 1
----------------	---------------	------------------	---------------------------------	----------

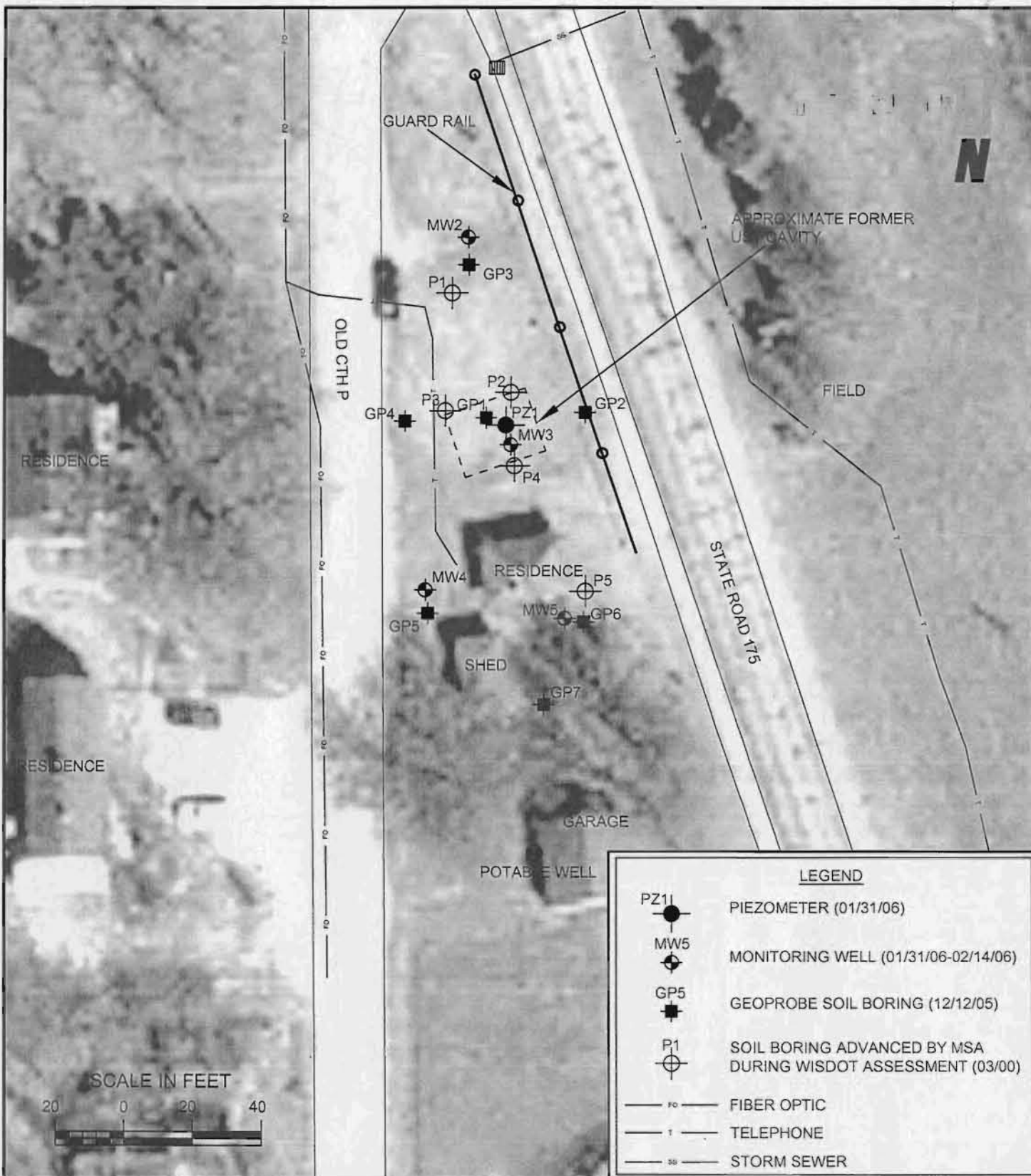

Northern Environmental

Hydrologists • Engineers • Surveyors • Scientists

1203 Storbeck Drive, Waupun, Wisconsin 53963
 Phone: 800-498-3921 Fax: 920-324-3023

WISCONSIN • MICHIGAN • ILLINOIS • IOWA

This drawing and all information contained thereon is the property of Northern Environmental. Northern Environmental will not be held liable for improper or incorrect usage. Professional seals and signatures do not apply to electronic drawing files. The user assumes all responsibility and risk for the accuracy and verification of all information contained in electronic files.

SITE LAYOUT WITH SOIL BORING AND MONITORING WELL LOCATIONS

DENNIS RIEGE PROPERTY
 N8768 OLD CTH P
 THERESA, WISCONSIN

DATE: 11/07/05	DRAWN BY: DDP	TASK NUMBER: 100	PROJECT NUMBER: DRP08-2200-0741	FIGURE 2
----------------	---------------	------------------	---------------------------------	----------

Table 1 - Summary of Soil Data
Theresa ESA
 (concentrations in mg/kg, ppm)

		PID (ppm)	GRO	DRO	Benzene	Toluene	Ethyl benzene	o, m & p Xylenes	MTBE	TMBs
NR720 GRCLs			100	100	0.0055	1.5	2.9	4.1		
COMM 46 Values					1.1	670	400	470		
Detection Limits			0.4	1.5	0.025	0.025	0.025	0.05	0.025	0.025
Boring ID / Depth (ft)										
February 2000										
P-1	2-4	0								
	4-5	0								
P-2	2-4									
	4-6	0								
	6-8	320	100	-	-	0.12	0.47	1.25	-	1.81
	8-10	350q	240	9.0	<0.125	0.40	0.76	0.98	0.16	2.9
P-3	2-4	0								
	4-6	5								
	6-8	430	170	4.8	0.059	0.43	0.61	0.87	0.073	1.77
	8-10	350q	97	49	<0.125	0.21	0.35	0.76	0.16	2.3
P-4	2-4	2								
	4-6	0								
	6-8	0								
	8-10	300	77	-	-	0.053	0.29	1.18	-	1.74
P-5	2-4	0								
	4-6	0								
	6-8	0								
	8-10	0	-	-	-	-	-	-	-	-

NR720 GRCLs = Chapter NR720 Generic Residual Cleanup Levels for soil above the water table

COMM 46/NR 746 Values = Table 1 Direct Contact Values for soil in the upper four feet of the subsurface.

mg/kg = milligrams per kilogram, ppm

"-" = not detected, above listed laboratory detection limit. Elevated detection limits are noted.

TMB = trimethylbenzenes

MTBE = methyl tertiary-butyl ether

GRO = gasoline range organics

DRO = Diesel Range Organics

q = PID Quenched, concentrations are likely higher than value shown

Table 2 Groundwater Analytical Results, Riege Property, Theresa, Wisconsin

Well ID	Date Sampled	Relevant and Significant Analytical Results (µg/l)															
		Benzene	n-Butylbenzene	sec-Butylbenzene	tert-Butylbenzene	Chloroform	Ethylbenzene	Isopropylbenzene	p-Isopropyltoluene	MTBE	Naphthalene	n-Propylbenzene	Tetrachloroethene	Toluene	Trichloroethene	Xylenes	Total Trimethylbenzenes
WDNR PAL (µg/l)		0.5	NE	NE	NE	0.6	140	NE	NE	12	8	NE	0.5	200	0.5	1,000	96
WDNR ES (µg/l)		5	NE	NE	NE	6	700	NE	NE	60	40	NE	5	1,000	5	10,000	480
PZ-1	03/29/06	21.1	<0.61	<0.25	<0.34	<0.78	2.81	<0.56	<0.5	<0.36	<0.85	<0.56	<0.45	2.08	<0.37	≤3.88	≤4.00
	08/11/06	35	NA	NA	NA	NA	4.3	NA	NA	<0.52	NA	NA	NA	2.61	NA	6.5	3.8
MW-2	03/29/06	<0.26	<0.61	<0.25	<0.34	<0.78	<0.3	<0.56	<0.5	<0.36	<0.85	<0.56	<0.45	<0.52	<0.37	<1.17	<1.15
	08/11/06	<0.17	NA	NA	NA	NA	<1	NA	NA	<0.52	NA	NA	NA	<0.78	NA	<2.84	<1.95
MW-3	03/29/06	8.6	8	1.56	0.43 "J"	<0.78	16.7	15.3	3.09	<0.36	1.04 "J"	15.5	<0.45	2.35	<0.37	≤5.68	108.16
	08/11/06	8.3	NA	NA	NA	NA	15.8	NA	NA	<0.52	NA	NA	NA	4.2	NA	7.2 "J"	69.1
MW-4	03/29/06	<0.26	<0.61	<0.25	<0.34	<0.78	<0.3	<0.56	<0.5	<0.36	<0.85	<0.56	<0.45	<0.52	<0.37	<1.17	<1.15
	08/11/06	<0.17	NA	NA	NA	NA	<1	NA	NA	<0.52	NA	NA	NA	<0.78	NA	<2.84	<1.95
MW-5	03/29/06	<0.26	<0.61	<0.25	<0.34	<0.78	<0.3	<0.56	<0.5	<0.36	<0.85	<0.56	<0.45	<0.52	<0.37	<1.17	<1.15
	08/11/06	<0.17	NA	NA	NA	NA	<1	NA	NA	<0.52	NA	NA	NA	<0.78	NA	<2.84	<1.95
potable well	08/22/06	<0.17	<1.1	<0.76	<0.6	<0.61	<0.2	<0.99	<0.81	<0.34	<2.2	<0.61	<0.37	<0.59	<0.39	<1.28	<1.36
duplicate	03/29/06	7.7	9.6	1.82	0.45 "J"	<0.78	16.6	18.9	4.3	<0.36	0.96 "J"	18.6	<0.45	2.26	<0.37	≤5.58	130.7
	08/11/06	38	NA	NA	NA	NA	4.6	NA	NA	<0.52	NA	NA	NA	2.43 "J"	NA	6.8	4.1

Note:

- MTBE = Methyl-Tertiary-Butyl-Ether
- µg/l = micrograms per liter
- WDNR = Wisconsin Department of Natural Resources
- PAL = Preventive Action Limit
- ES = Enforcement Standard
- "J" = Analyte detected between Limit of Detection and Limit of Quantification
- = Not analyzed
- 32 = WDNR Preventive Action Limit Exceeded
- 31 = WDNR Enforcement Standard Exceeded
- NE = Not established by WDNR

Table 1: Soil Analytical Results, Riege Property, Theresa, Wisconsin

Sample Label	Depth (feet)	Date Collected	PID Headspace Analysis			Sample Description	Laboratory Analytical Parameters														
			Time Collected	Time Analyzed	PID Response (IUI)		PVOCs (ug/kg)							GRO (mg/kg)	VOC (ug/kg) Detects						
							Benzene	Ethylbenzene	MTBE	Toluene	1,2,4 Trimethylbenzene	1,3,5 Trimethylbenzene	Total Xylenes		sec-Butylbenzene	Isopropylbenzene	p-Isopropyltoluene	Naphthalene	n-Propylbenzene	Trichlorobenzene	n-Butylbenzene
Wis. Admin. Code Chapter NR720 RCLs						5.5	2,900	NR	1,500	NR	NR	4,100	100	NE	NE	NE	NE	NE	NE	NE	
Comm 46.06 Table 1 Indicators of Residual Product in Soil Pores						8,500	4,600	NR	38,000	83,000	11,000	42,000	NR	NR	NR	NR	2,700	NE	NE	NE	
Comm 46.06 Table 2 Direct Contact Criteria (Only for samples collected from 0-4 ftg)						1,100	NR	NR	NR	NR	NR	NR	NR	NR	NR	NR	NR	NR	NR	NR	
GP7-2	2-4	11/12/2005	---	---	0	silty sand	---	---	---	---	---	---	---	---	---	---	---	---	---	---	
GP7-3	4-6	11/12/2005	---	---	0	silty sand	---	---	---	---	---	---	---	---	---	---	---	---	---	---	
GP7-4	6-8	11/12/2005	---	---	0	silty sand	---	---	---	---	---	---	---	---	---	---	---	---	---	---	
GP7-5	8-10	11/12/2005	---	---	0	silty sand	<25	<25	<25	<25	<25	<25	<10	<25	<25	<25	<25	<25	<25	<25	

NOTE:
 IUI = instrument units as isobutylene
 PID = Photoionization Detector
 PVOCs = Petroleum Volatile Organic Compounds
 MTBE = methyl-tertiary-butyl-ether
 "J" = Analyte detected between Limit of Detection and Limit of Quantitation
 --- = not submitted for laboratory analysis
 mg/kg = milligrams per kilogram
 ug/kg = micrograms per kilogram

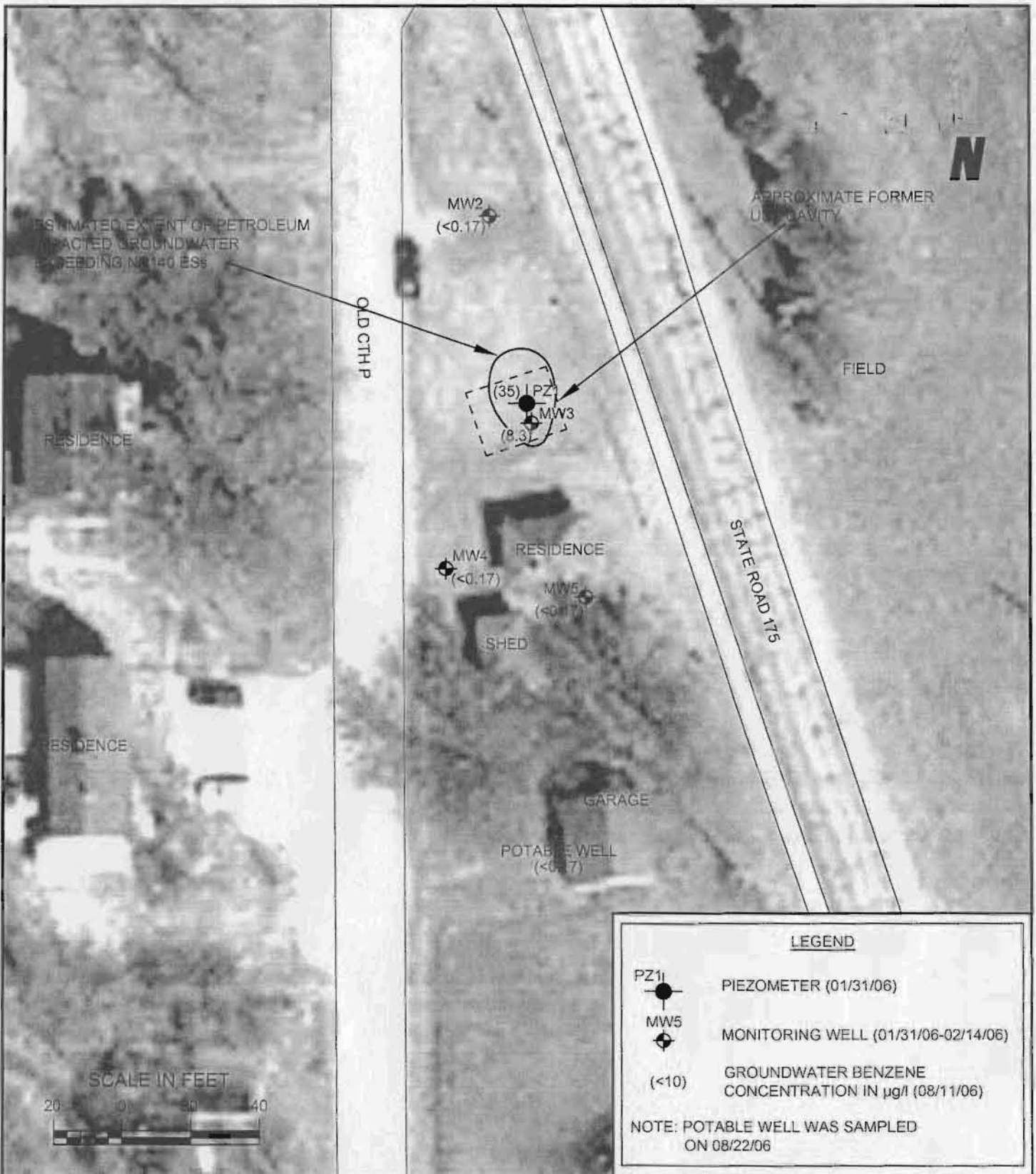

Northern Environmental
 Hydrologists • Engineers • Surveyors • Scientists
 1203 Storbeck Drive, Waupun, Wisconsin 53963
 Phone: 800-498-3921 Fax: 920-324-3023

WISCONSIN • MICHIGAN • ILLINOIS • IOWA

This drawing and all information contained thereon is the property of Northern Environmental. Northern Environmental will not be held liable for improper or incorrect usage. Professional seals and signatures do not apply to electronic drawing files. The user assumes all responsibility and risk for the accuracy and veracity of all information contained in electronic files.

ESTIMATED EXTENT OF PETROLEUM IMPACTED
 GROUNDWATER EXCEEDING NR140 ESs

DENNIS RIEGE PROPERTY
 N8768 OLD CTH P
 THERESA, WISCONSIN

DATE: 11/07/05	DRAWN BY: DDP	TASK NUMBER: 100	PROJECT NUMBER: DRP08-2200-0741	FIGURE 7
----------------	---------------	------------------	---------------------------------	----------

Table 3: Groundwater Elevations, Reige Property, Theresa, Wisconsin

Well Number	Ground Elevation	Riser Elevation	Date	Depth to Water (feet below riser)	Water Table Elevation
PZ1	97.43	96.84	03/03/06	37.01	59.83
			08/11/06	38.74	58.10
MW2	96.35	96.03	03/03/06	15.51	80.52
			08/11/06	11.26	84.77
MW3	97.61	97.23	03/03/06	6.25	90.98
			08/11/06	8.47	88.76
MW4	99.28	98.84	03/03/06	7.39	91.45
			08/11/06	9.99	88.85
MW5	99.07	98.61	03/03/06	7.21	91.40
			08/11/06	12.32	86.29

Notes:

Elevations are relative to a site datum.



LEGEND	
	PIEZOMETER (01/31/06)
	MONITORING WELL (01/31/06-02/14/06)
	GROUNDWATER FLOW DIRECTION
91.40	GROUNDWATER ELEVATION RELATIVE TO SITE DATUM (03/03/06)

Northern Environmental

Hydrologists • Engineers • Surveyors • Scientists
 1203 Storbeck Drive, Waupun, Wisconsin 53963
 Phone: 800-498-3921 Fax: 920-324-3023

WISCONSIN * MICHIGAN * ILLINOIS * IOWA

This drawing and all information contained thereon is the property of Northern Environmental. Northern Environmental will not be held liable for improper or incorrect usage. Professional seals and signatures do not apply to electronic drawing files. The user assumes all responsibility and risk for the accuracy and verification of all information contained in electronic files.

**GROUNDWATER ELEVATIONS AND
FLOW DIRECTION**

DENNIS RIEGE PROPERTY
 N8768 OLD CTH P
 THERESA, WISCONSIN

DATE: 11/07/05	DRAWN BY: DDP	TASK NUMBER: 100	PROJECT NUMBER: DRP08-2200-0741	FIGURE 5
----------------	---------------	------------------	---------------------------------	----------

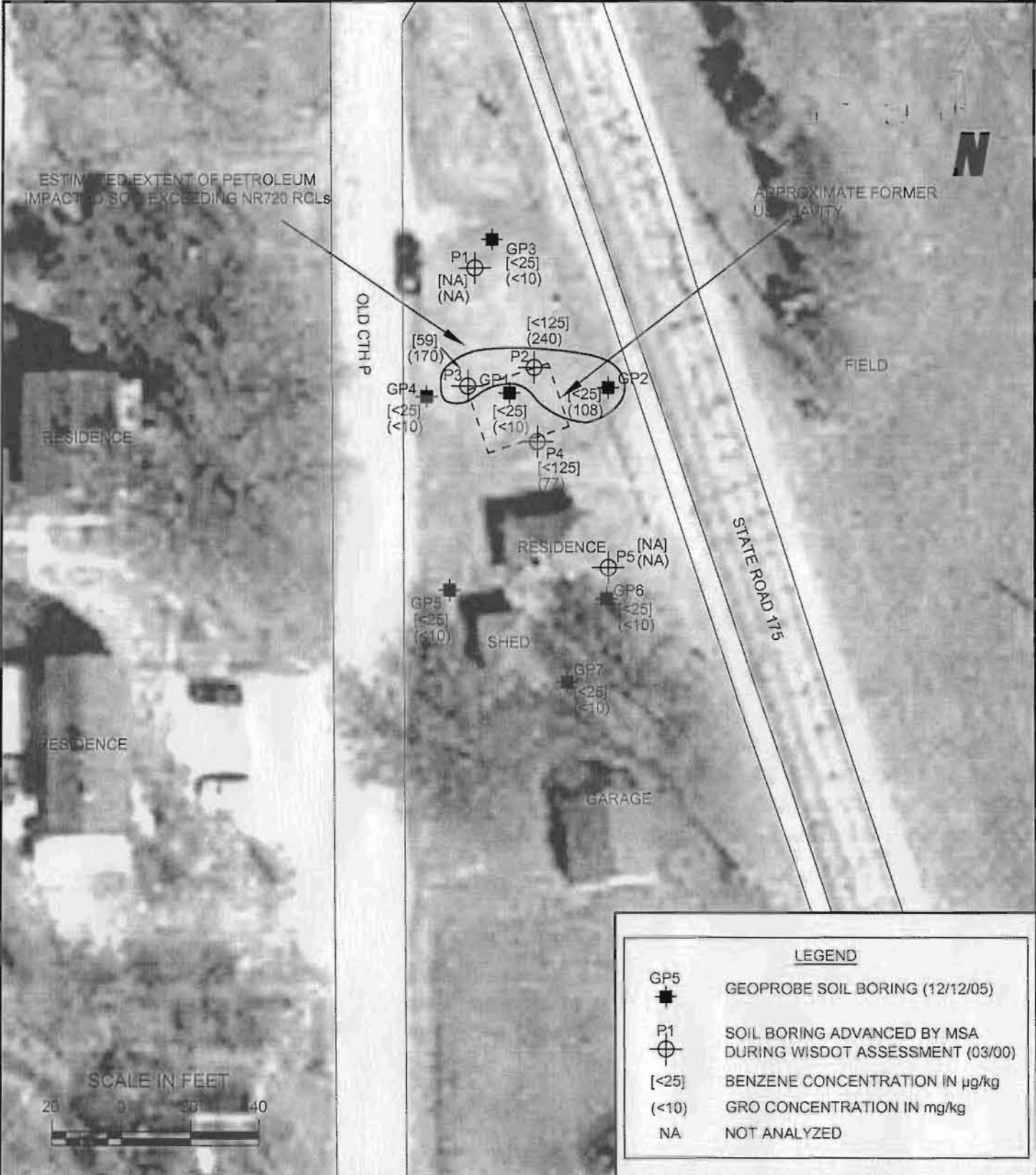

Northern Environmental

Hydrologists • Engineers • Surveyors • Scientists

1203 Storbeck Drive, Waupun, Wisconsin 53963
 Phone: 800-498-3921 Fax: 920-324-3023

WISCONSIN • MICHIGAN • ILLINOIS • IOWA

This drawing and all information contained thereon is the property of Northern Environmental. Northern Environmental will not be held liable for improper or incorrect usage. Professional seals and signatures do not apply to electronic drawing files. The user assumes all responsibility and risk for the accuracy and verification of all information contained in electronic files.

ESTIMATED EXTENT OF PETROLEUM IMPACTED SOIL EXCEEDING NR720 RCLs

DENNIS RIEGE PROPERTY
 N8768 OLD CTH P
 THERESA, WISCONSIN

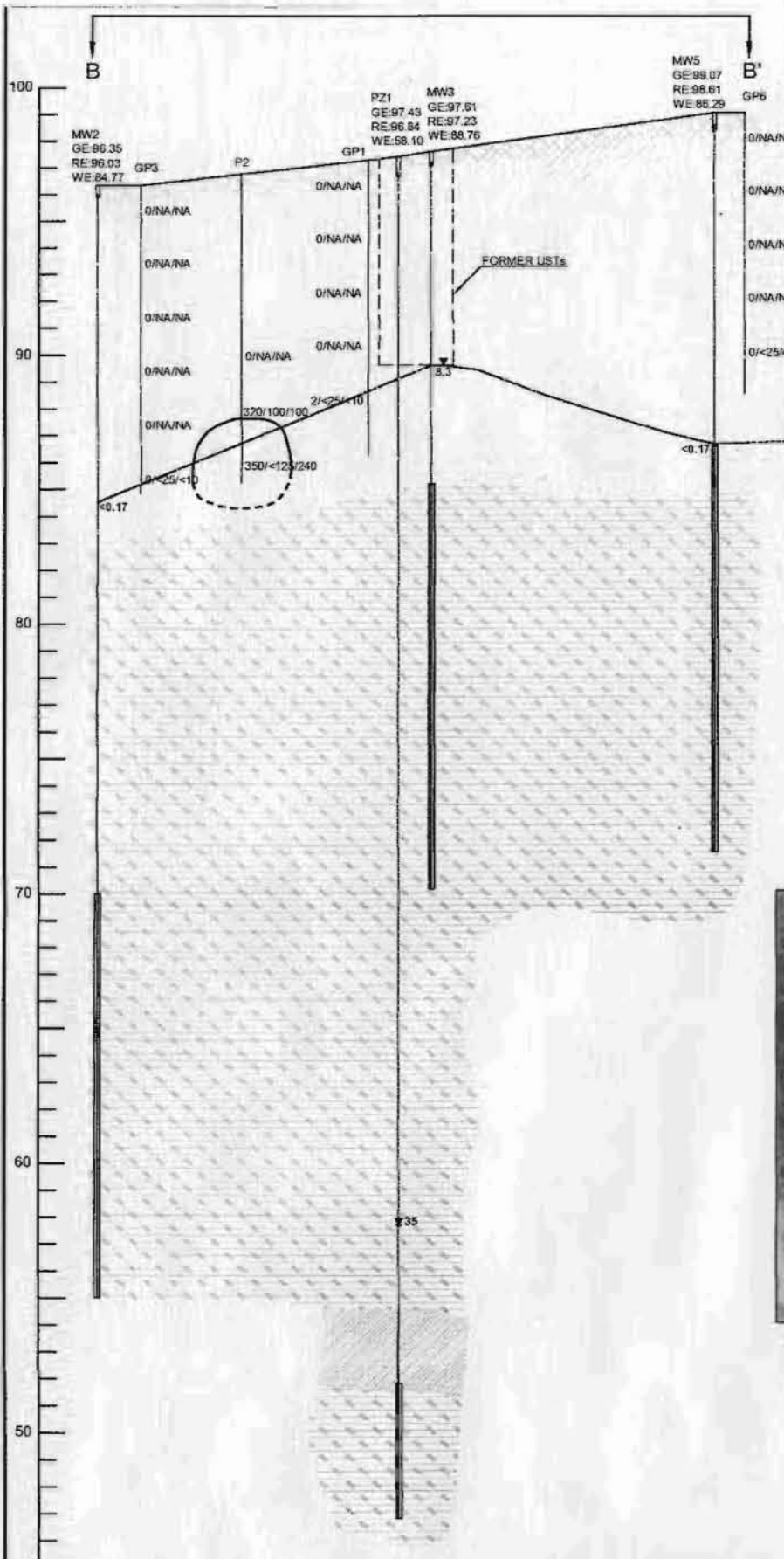

LEGEND

MW480 MONITORING WELL
 PZ1 PIEZOMETER
 GP1 GEL-FRICE BORING
 — GROUND-WATER TABLE (SEP 1998)
 GP GROUND ELEVATION
 RE REST ELEVATION
 WE WATER ELEVATION (SEP 1998)

SOIL CLASSIFICATION

TOP SOIL SILTY SAND WITH GRAVEL CLAY
 SILTY CLAY VERY DENSE SILTY SAND WITH GRAVEL

SOIL PENETROMETER (SPT)
 2.50'

ESTIMATED EXTENT OF SOIL CONTAMINATION ABOVE 10' TO 100' (ABOVE WATER TABLE) (INDICATED WHERE APPLICABLE)

WHERE: PID - PHOTOIONIZATION DETECTOR RESPONSE IN uV (PEAK HNU READING FOR GEORRIDERS)
 GRD - SOIL GASOLINE RANGE ORGANICS IN mg/kg (11/12/95)
 SOIL BENZENE CONCENTRATIONS IN ug/kg (11/12/95)
 NA - NOT ANALYZED
 NR - NO RECOVERY
 ND - BELOW LABORATORY DETECTION LIMIT
 <math><X</math> - NOT DETECTED TO LABORATORY REPORTING LIMIT OF X
 P-1 - GROUNDWATER BENZENE CONCENTRATION (SEP 1998) IN ug/l
 UST - FERTILIZER/INSECTICIDE STORAGE TANK
 ND - BELOW LABORATORY DETECTION LIMIT

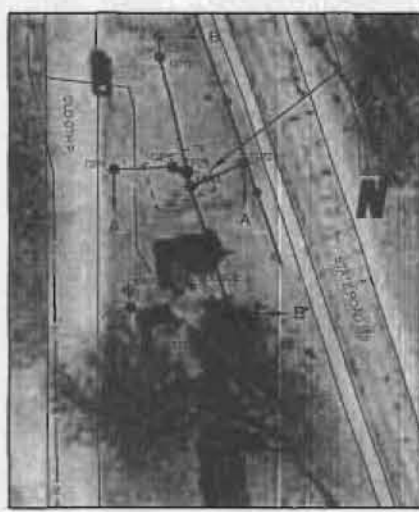

NOTE: AIR ROTARY DRILLING TECHNIQUES REQUIRED TO ADVANCE BORINGS BEYOND 18' BELOW GRADE
 SOIL SAMPLING NOT POSSIBLE BELOW 10' DUE TO VERY DENSE NATURE OF SEDIMENTS

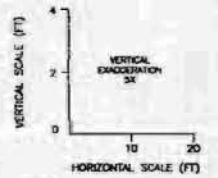

Northern Environmental
 Hydrologists • Engineers • Surveyors • Scientists
 1203 Storbeck Drive, Waupun, Wisconsin 53963
 Phone: 800-498-3921 Fax: 920-324-3023

WISCONSIN MICHIGAN ILLINOIS IOWA

This drawing and all information contained therein is the property of Northern Environmental. Northern Environmental shall be held liable for negligent or incorrect usage. Professional seals and signatures do not apply to electronic drawings. Owner assumes all responsibility for the accuracy and reliability of all information contained in electronic files.

DATE: 11/07/05 DRAWN BY: DDP TASK NUMBER: 100

SUB SURFACE CROSS-SECTION B-B'

DENNIS RIEGE PROPERTY
 N8768 OLD CTH P
 THERESA, WISCONSIN

PROJECT NUMBER: CRP08-2200-0741 FIGURE 4

Riege Property
N8768 Old County P
Theresa, Wisconsin 53091

BRRTS # 03-14-252703

WMTM Coordinates: 645295, 338558

Tax Parcel Number: 042-1217-1513-002

Legal Description:

Commencing at a point in the East line of Old County Highway P 864 feet North of the center point of Section 15, T12N, Range 17 East, thence running North along the said East line of Old County Highway P 192 feet, thence in a southeasterly direction along the West line of State Highway 175 f/k/a Federal Highway No. 41, 283.52 feet, thence in a westerly direction 80 feet to a point 80 feet south of the place of beginning; thence North along the east line of said Old County Highway P 80 feet to the place of beginning.

A copy of the most recent deed is attached.

Responsible Party Signed Statement

I certify that to the best of my knowledge the legal description included with this statement is complete and accurate.

Dennis Riege
Dennis Riege

2-2-07
Date