

Janowiak, Steve J - DNR

From: Andy Delforge <adelforge@reiengineering.com>
Sent: Wednesday, September 26, 2018 3:43 PM
To: Janowiak, Steve J - DNR
Subject: Normington PZ locations
Attachments: 1933-GW-062718.pdf

Follow Up Flag: Follow up
Flag Status: Completed

After internal discussion, we actually amended the locations that we proposed in the work plan, or at least I have permission for these 4 instead of the 3 proposed. So this is what we were planning on doing tomorrow. I'm leaving in a bit if you want to call my cell, otherwise we can discuss tomorrow if you are going to stop out.

Thank you,



Andrew R. Delforge, P.G. – Senior Hydrogeologist

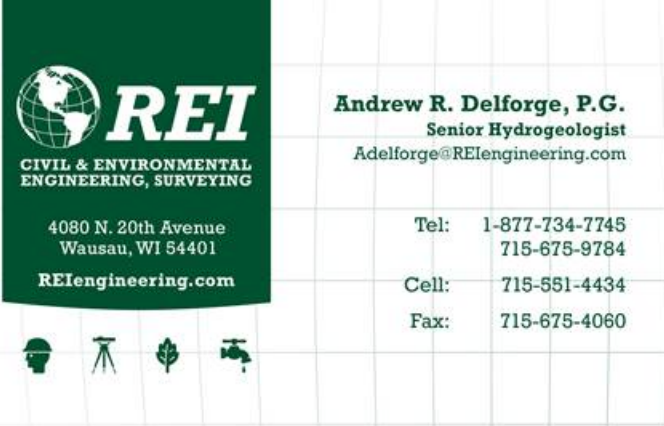





REI
CIVIL & ENVIRONMENTAL
ENGINEERING, SURVEYING

4080 N. 20th Avenue
Wausau, WI 54401
REIengineering.com

Andrew R. Delforge, P.G.
Senior Hydrogeologist
Adelforge@REIengineering.com

Tel: 1-877-734-7745
715-675-9784
Cell: 715-551-4434
Fax: 715-675-4060

Icons: person, surveying instrument, leaf, water tap

Connect with us :    

Confidentiality Notice: This message is intended for the recipient only. If you have received this e-mail in error please disregard.

DRAWING FILE: P:\1900-1999\1933A-NORMINGTON\DWG\1933-GW-062718.DWG LAYOUT: GW PLOTTED: Aug 14, 2018 - 1:58PM PLOTTED BY: MATTM

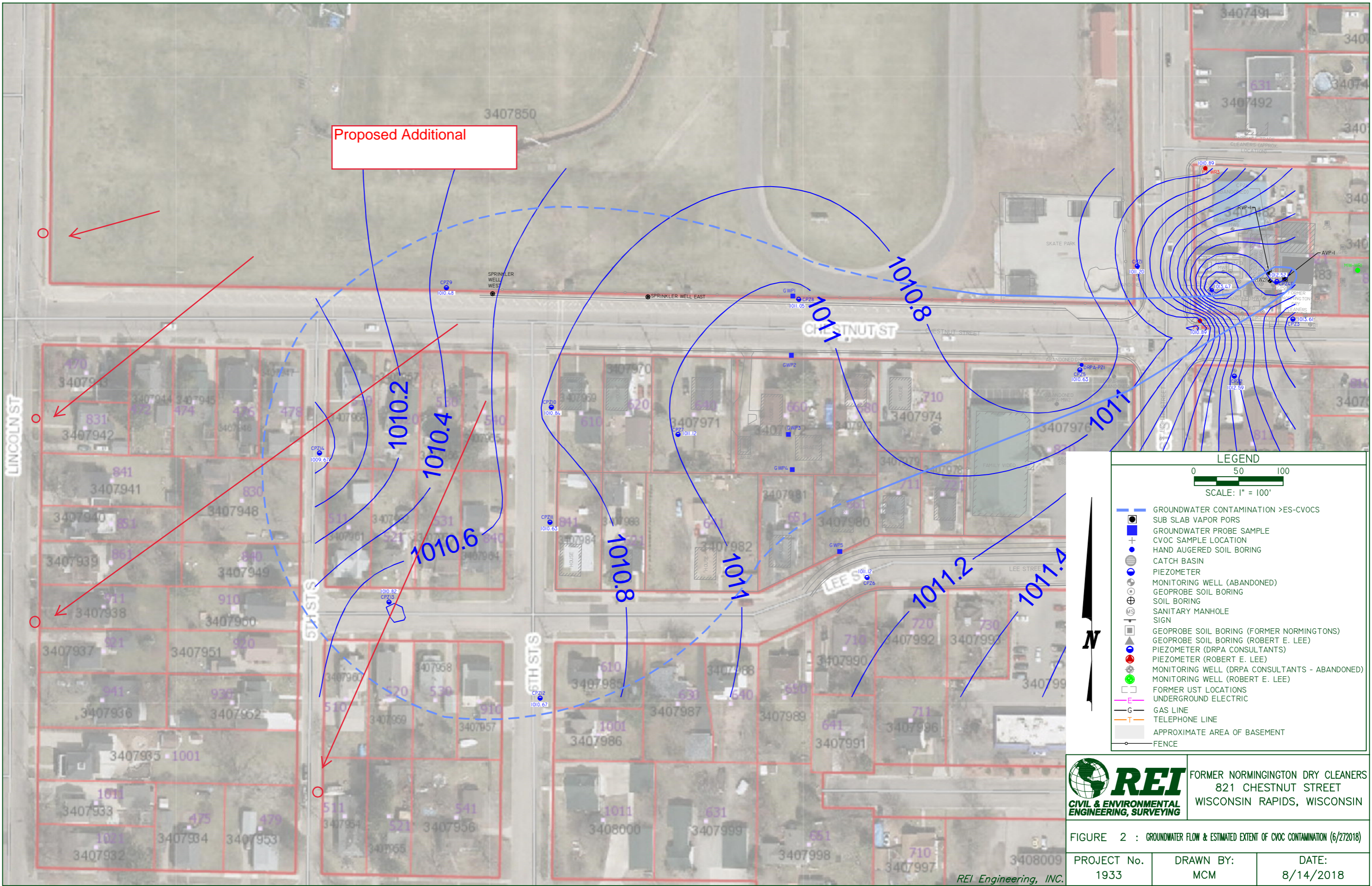

Proposed Additional

LEGEND

0 50 100
SCALE: 1" = 100'

- GROUNDWATER CONTAMINATION >ES-CVOCs
- SUB SLAB VAPOR PORS
- GROUNDWATER PROBE SAMPLE
- CVOC SAMPLE LOCATION
- HAND AUGERED SOIL BORING
- CATCH BASIN
- PIEZOMETER
- MONITORING WELL (ABANDONED)
- GEOPROBE SOIL BORING
- SOIL BORING
- SANITARY MANHOLE
- SIGN
- GEOPROBE SOIL BORING (FORMER NORMINGTONS)
- GEOPROBE SOIL BORING (ROBERT E. LEE)
- PIEZOMETER (DRPA CONSULTANTS)
- PIEZOMETER (ROBERT E. LEE)
- MONITORING WELL (DRPA CONSULTANTS - ABANDONED)
- MONITORING WELL (ROBERT E. LEE)
- FORMER UST LOCATIONS
- UNDERGROUND ELECTRIC
- GAS LINE
- TELEPHONE LINE
- APPROXIMATE AREA OF BASEMENT
- FENCE

REI FORMER NORMINGTON DRY CLEANERS
 CIVIL & ENVIRONMENTAL ENGINEERING, SURVEYING
 821 CHESTNUT STREET
 WISCONSIN RAPIDS, WISCONSIN

FIGURE 2 : GROUNDWATER FLOW & ESTIMATED EXTENT OF CVOC CONTAMINATION (6/27/2018)

| | | |
|---------------------|------------------|--------------------|
| PROJECT No. 1933 | DRAWN BY: MCM | DATE: 8/14/2018 |
|---------------------|------------------|--------------------|

REI Engineering, INC.