



**CIVIL & ENVIRONMENTAL
ENGINEERING, SURVEYING**

September 29, 2020

WDNR

Attn: Jayson Schrank
1300 West Clairemont Avenue
Eau Claire, WI 54701



Subject:

Update Report
Former Normington Dry Cleaners
821 Chestnut Street
Wisconsin Rapids, WI 54494
BRRTS #02-72-257528

Dear Mr. Schrank:

Attached is an update report for the Former Normington Dry Cleaners site. The site location is shown on Figure 1.

In accordance with the October 4, 2019 Site Investigation Report, groundwater monitoring was conducted from select piezometers on November 14, 2019, February 28, June 3, and September 2, 2020. Sampling was conducted via low-flow with a peristaltic pump through a flow cell, and samples are collected when field measurements for temperature, conductivity, dissolved oxygen, pH, and redox potential stabilize. Specifically, only impacted piezometers were sampled in order to establish contaminant trends. Purge water was containerized in a DOT approved drum and transported to the Wausau Waterworks wastewater treatment plant for disposal. Documentation is included in Attachment A.

A summary of groundwater sample results are shown on Tables 2a-2ae. Contaminant concentrations have fluctuated, but in general exhibit a stable or decreasing trend for Tetrachloroethylene (PCE) and Trichloroethylene (TCE). As expected, PCE values are highest near the source, and decrease downgradient, with relative increases in TCE with distance. Daughter products cis and trans 1,2 Dichloroethylene (DCE) are present at the leading edge of the plume, and exceed the NR 140 Preventive Action Limit (PAL), but are below the Enforcement Standard (ES). The estimated extent of groundwater contamination above the ES is shown on Figures 2a-2d.

Despite fluctuations of approximately 1.5 feet in the groundwater elevation at the site, the flow direction has remained consistent to the west, towards the Wisconsin River. Historical groundwater elevation data is summarized on Table 3. Groundwater flow for the last four (4) sampling events is shown on Figures 2a-2d. Groundwater elevation has shown a strong correlation to contaminant concentration as depicted on Figures 3a-3o. With limited exception, increases in elevation correspond to increase in contaminant concentration. The complete analytical reports are included in Attachment B.



RESPONSIVE. EFFICIENT. INNOVATIVE.

4080 N. 20th Avenue Wausau, WI 54401
715-675-9784 REIengineering.com

A number of residents within the area utilize driven point wells for lawn and landscape irrigation. The City of Wisconsin Rapids maintains a list of permit holders, and provided REI with this list for properties within the dimensions of the contaminant plume. In June 2019, REI submitted letters to these property owners (8 in total) requesting access to sample. Only one owner (531 Lee Street) replied and allowed access. This sandpoint was sampled on August 13, 2019 and contained Tetrachloroethylene (PCE) above the NR 140 Enforcement Standard (ES) and Trichloroethylene (TCE) above the NR 140 Preventive Action Limit (PAL). In May 2020, REI was contacted by the owner of 1001 Lincoln Street and this well was sampled on June 3, 2020. The well contained chloroform and PCE over the ES, with TCE above the PAL. Residents have been notified of the results and advised not to drink the irrigation water.

Bedrock piezometer CPZ5d is cased from 70-75 feet below land surface (bls) and was installed in April 2019. Through six (6) rounds of groundwater sampling, contaminant concentrations have steadily decreased, and likely indicate that contamination is not present at depth within the bedrock. Upon complete purge of CPZ5d, which represents approximately 12 gallons, minimal recharge occurs. Prior to the April 2020 sampling event, CPZ5d was purged completely on April 19, 2020, then sampled on April 28, 2020. The groundwater only recharged to 55.01 feet below the top of casing in nine (9) days. The irrigation wells at Witter Field (Tables 2k and 2l) contain concentrations of PCE and TCE consistent with the plume, however these wells are only cased to 50 feet bls, with open borehole to 200 feet bls. Construction logs for the Witter wells were included in the Site Investigation Report.

The contaminant plume has been mostly defined, however contamination exists on the southwestern edge of the plume beyond CPZ18. Due to access issues, an additional piezometer has not been installed to define this edge. REI recommends groundwater profile samples be collected with a geoprobe south of CPZ18 to confirm the limits of the plume in this direction.

The source area of the contaminant plume has been monitored since 2002, and consistently since 2016. Contaminant concentrations have demonstrated a stable or decreasing trend. Sub-slab vapor sampling along with the depth to groundwater have ruled out vapor intrusion risk. REI recommends, in addition to the groundwater profile samples proposed above, two (2) additional quarterly sampling events followed by closure submittal with continuing obligations on the source property and all affected off-site properties.

Please contact me with questions or comments at (715) 675-9784 or Adelforge@REIengineering.com.

Sincerely,
REI Engineering, Inc.

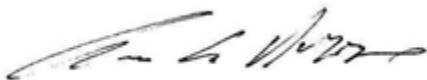

Andrew R. Delforge, P.G.
Senior Hydrogeologist/Project Manager

Attachments

cc: Ray Rogus, R&R Transmission Specialists, 731 8th Street South, Wisconsin Rapids, WI 54494
Matt Rowe, Ruder Ware, L.L.S.C. (Electronic only)

Table 2a
PZ1 Groundwater Analytical Results
Former Normington Dry Cleaners
Wisconsin Rapids, Wisconsin

PARAMETER	ES	PAL	PZ1					
			8/7/02	9/24/02	12/9/02	4/3/03	4/28/16	7/5/17
Detected VOC's (ug/L)								
Benzene	5	0.5	<0.48	<i>0.67</i>	<0.25	<0.41	<0.50	<0.50
Bromobenzene			<0.44	<0.74	<0.74	<0.82	<0.23	<0.23
Bromochloromethane			<0.61	<0.67	<0.67	<0.97	<0.34	<0.34
Bromodichloromethane	0.6	0.06	<0.61	<0.23	<0.23	<0.56	<0.50	<0.50
Bromoform	4.4	0.44	<0.70	<0.45	<0.45	<0.94	<0.50	<0.50
Bromomethane	10	1	<0.71	<0.87	<0.87	<0.91	<2.4	<2.4
n-Butylbenzene			<0.61	<0.65	<0.65	<0.93	<0.50	<0.50
sec-Butylbenzene			<0.49	<0.62	<0.62	<0.89	<2.2	<2.2
tert-Butylbenzene			<0.50	<0.96	<0.96	<0.97	<0.18	<0.18
Carbon Tetrachloride	5	0.5	<0.73	<0.47	<0.47	<0.49	<0.50	<0.50
Chlorobenzene			<0.55	<0.58	<0.58	<0.41	<0.50	<0.50
Chloroethane	400	80	<0.57	<0.84	<0.84	<0.97	<0.37	<0.37
Chloroform	6	0.6	<0.75	<0.45	<0.45	<0.37	<i>4.6j</i>	<i>5.4</i>
Chloromethane	3	3	<0.62	<0.27	<0.27	<0.24	<0.50	<0.50
2-Chlorotoluene			<0.48	<0.66	<0.66	<0.85	<0.50	<0.50
4-Chlorotoluene			<0.72	<0.89	<0.89	<0.74	<0.21	<0.21
1,2-Dibromo-3-chloropropane	0.2	0.02	<1.0	<0.88	<0.88	<0.87	<2.2	<2.2
Dibromochloromethane	60	6	<0.43	<0.84	<0.84	<0.81	<0.50	<0.50
1,2-Dibromoethane	0.05	0.005	<0.91	<0.66	<0.66	<0.56	<0.18	<0.18
Dibromomethane			<0.67	<0.74	<0.74	<0.60	<0.43	<0.43
1,2-Dichlorobenzene	600	60	<0.67	<0.71	<0.71	<0.83	<0.50	<0.50
1,3-Dichlorobenzene	600	120	<0.54	<0.58	<0.58	<0.87	<0.50	<0.50
1,4-Dichlorobenzene	75	15	<0.39	<0.63	<0.63	<0.95	<0.50	<0.50
Dichlorodifluoromethane	1,000	200	<0.68	<0.57	<0.57	<0.99	<0.22	<0.22
1,1-Dichloroethane	850	85	<0.48	<0.87	<0.87	<0.36	<0.24	<0.24
1,2-Dichloroethane	5	0.5	<0.47	<0.55	<0.55	<0.36	<0.17	<0.17
1,1-Dichloroethene	7	0.7	<0.85	<0.56	<0.56	<0.57	<0.41	<0.41
cis-1,2-Dichloroethene	70	7	<0.73	<0.81	<0.81	<0.83	<0.26	<0.26
trans-1,2-Dichloroethylene	100	20	<0.79	<0.80	<0.80	<0.89	<0.26	<0.26
1,2-Dichloropropane	5	0.5	<0.53	<0.39	<0.39	<0.46	<0.23	<0.23
1,3-Dichloropropane			<0.53	<0.62	<0.62	<0.61	<0.50	<0.50
2,2-Dichloropropane			<0.95	<0.99	<0.99	<0.62	<0.48	<0.48
1,1-Dichloropropene			<0.85	<0.79	<0.79	<0.75	<0.44	<0.44
cis-1,3-Dichloropropene	0.4	0.04	<0.56	<0.57	<0.57	<0.19	<0.50	<0.50
trans-1,3-Dichloropropene	0.4	0.04	<0.51	<0.64	<0.64	<0.19	<0.23	<0.23
Diisopropyl ether			<0.60	<0.60	<0.60	<0.76	<0.50	<0.50
Ethylbenzene	700	140	<0.43	3.1	<0.53	1.5	<0.50	<0.50
Hexachloro-1,3-butadiene			<0.84	<0.95	<0.95	<0.67	<2.1	<2.1
Isopropylbenzene			<0.43	<0.66	<0.66	<0.59	<0.14	<0.14
p-Isopropyltoluene			<0.57	<0.58	<0.58	<0.67	<0.50	<0.50
Methylene Chloride	5	0.5	<0.85	<0.47	<0.47	<i>0.84</i>	<0.23	<0.23
Methyl t-Butyl Ether	60	12	<0.67	<0.87	<0.87	<0.61	<0.17	<0.17
Naphthalene	100	10	<0.59	1.3	<0.63	0.80	<2.5	<2.5
n-Propylbenzene			0.73	1.7	<0.95	0.98	<0.50	<0.50
Styrene	100	10	<0.43	<0.62	<0.62	<0.86	<0.50	<0.50
1,1,1,2-Tetrachloroethane	70	7	<0.75	<0.95	<0.95	<0.92	<0.18	<0.18
1,1,2,2-Tetrachloroethane	0.2	0.02	<0.91	<0.77	<0.77	<0.20	<0.25	<0.25
Terachloroethylene	5	0.5	<0.57	<0.63	<0.63	<0.45	<0.50	<0.50
Toluene	800	160	<0.47	4.9	<0.84	4.0	<0.50	<0.50
1,2,3-Trichlorobenzene			<0.57	<0.77	<0.77	<0.74	<2.1	<2.1
1,2,4-Trichlorobenzene	70	14	<0.60	<0.57	<0.57	<0.97	<2.2	<2.2
1,1,1-Trichloroethane	200	40	<0.69	<0.65	<0.65	<0.90	<0.50	<0.50
1,1,2-Trichloroethane	5	0.5	<0.72	<0.50	<0.50	<0.42	<0.20	<0.20
Trichloroethylene	5	0.5	<0.4	<0.39	<0.39	<0.48	<0.33	<0.33
Trichlorofluoromethane	3,490	698	<0.52	<0.85	<0.85	<0.79	<0.18	<0.18
1,2,3-Trichloropropane	60	12	<0.78	<0.92	<0.92	<0.99	<0.50	<0.50
Total Trimethylbenzenes	480	96	2.75	15.8	0.74	7.9	<1.0	<1.0
Vinyl Chloride	0.2	0.02	<0.18	<0.11	<0.11	<0.18	<0.18	<0.18
Total Xylenes	2,000	400	2.95	31.3	<1.83	9.8	<1.5	<1.5

PAL = Preventative Action Limit

ES = Enforcement Standards

BOLD	= Exceeds Enforcement Standard
<i>Italic</i>	= Exceeds Preventative Action Limit

j = Estimated Concentration Between Method Detection Limit and Reporting Limit

Table 2h
CPZ6 Groundwater Analytical Results
Former Normington Dry Cleaners
Wisconsin Rapids, Wisconsin

PARAMETER	CPZ6									
	ES	PAL	2/12/03	4/3/03	6/13/12	9/10/13	3/5/14	4/28/16	7/5/17	6/27/18
Detected VOC's (ug/L)										
Benzene	5	0.5	<0.62	<0.41	<0.41	<0.50	<0.50	<0.50	<0.50	<0.50
Bromobenzene			<1.8	<0.82	<0.82	<0.48	<0.48	<0.48	<0.48	<0.23
Bromochloromethane			<1.7	<0.97	<0.97	<0.49	<0.49	<0.49	<0.49	<0.34
Bromodichloromethane	0.6	0.06	<0.58	<0.56	<0.56	1.3	0.90j	<0.50	<0.50	<0.50
Bromoform	4.4	0.44	<1.1	<0.94	<0.94	<0.33	<0.33	<0.33	<0.33	<0.50
Bromomethane	10	1	<2.2	<0.91	<0.91	<0.43	<0.43	<0.43	<0.43	<2.4
n-Butylbenzene			<1.6	<0.93	<0.93	<0.40	<0.40	<0.40	<0.40	<0.50
sec-Butylbenzene			<1.6	<0.89	<0.89	<0.60	<0.60	<0.60	<0.60	<2.2
tert-Butylbenzene			<2.4	<0.97	<0.97	<0.42	<0.42	<0.42	<0.42	<0.18
Carbon Tetrachloride	5	0.5	<1.2	<0.49	<0.49	<0.37	<0.37	<0.37	<0.37	<0.50
Chlorobenzene			<1.4	<0.41	<0.41	<0.36	<0.36	<0.36	<0.36	<0.50
Chloroethane	400	80	<2.1	<0.97	<0.97	<0.44	<0.44	<0.44	<0.44	<0.37
Chloroform	6	0.6	<1.1	<0.37	<i>2.0j</i>	19.6	12.9	<2.5	<2.5	<2.5
Chloromethane	3	3	<0.68	<0.24	<0.24	<0.39	<0.39	<0.39	<0.39	<0.50
2-Chlorotoluene			<1.6	<0.85	<0.85	<0.48	<0.48	<0.48	<0.48	<0.50
4-Chlorotoluene			<2.2	<0.74	<0.74	<0.48	<0.48	<0.48	<0.48	<0.21
1,2-Dibromo-3-chloropropane	0.2	0.02	<2.2	<0.87	<1.7	<1.5	<1.5	<1.5	<1.5	<2.2
Dibromochloromethane	60	6	<2.1	<0.81	<0.81	<1.9	<1.9	<1.9	<1.9	<0.50
1,2-Dibromoethane	0.05	0.005	<1.6	<0.56	<0.56	<0.38	<0.38	<0.38	<0.38	<0.18
Dibromomethane			<1.8	<0.60	<0.60	<0.48	<0.48	<0.48	<0.48	<0.43
1,2-Dichlorobenzene	600	60	<1.8	<0.83	<0.83	<0.44	<0.44	<0.44	<0.44	<0.50
1,3-Dichlorobenzene	600	120	<1.4	<0.87	<0.87	<0.45	<0.45	<0.45	<0.45	<0.50
1,4-Dichlorobenzene	75	15	<1.6	<0.95	<0.95	<0.43	<0.43	<0.43	<0.43	<0.50
Dichlorodifluoromethane	1,000	200	<1.4	<0.99	<0.99	<0.40	<0.40	<0.40	<0.40	<0.22
1,1-Dichloroethane	850	85	<2.2	<0.36	<0.75	<0.28	<0.28	<0.28	<0.28	<0.24
1,2-Dichloroethane	5	0.5	<1.4	<0.36	<0.36	<0.48	<0.48	<0.48	<0.48	<0.17
1,1-Dichloroethene	7	0.7	<1.4	<0.57	<0.57	<0.43	<0.43	<0.43	<0.43	<0.41
cis-1,2-Dichloroethene	70	7	<2.0	<0.83	<0.83	<0.42	<0.42	<0.42	<0.42	<0.26
trans-1,2-Dichloroethylene	100	20	2.1	<0.89	<0.89	<0.37	<0.37	<0.37	<0.37	<0.26
1,2-Dichloropropane	5	0.5	<0.98	<0.46	<0.49	<0.50	<0.50	<0.50	<0.50	<0.23
1,3-Dichloropropane			<1.6	<0.61	<0.61	<0.46	<0.46	<0.46	<0.46	<0.50
2,2-Dichloropropane			<2.5	<0.62	<0.62	<0.50	<0.50	<0.50	<0.50	<0.48
1,1-Dichloropropene			<2.0	<0.75	<0.75	<0.51	<0.51	<0.51	<0.51	<0.44
cis-1,3-Dichloropropene	0.4	0.04	<1.4	<0.19	<0.20	<0.29	<0.29	<0.29	<0.29	<0.26
trans-1,3-Dichloropropene	0.4	0.04	<1.6	<0.19	<0.19	<0.30	<0.30	<0.30	<0.30	<0.26
Diisopropyl ether			<1.5	<0.76	<0.76	<0.50	<0.50	<0.50	<0.50	<0.50
Ethylbenzene	700	140	<1.3	<0.54	<0.54	<0.50	<0.50	<0.50	<0.50	<0.50
Hexachlorobutadiene			<2.4	<0.67	<0.67	<1.3	<1.3	<1.3	<1.3	<2.1
Isopropylbenzene			<1.6	<0.59	<0.59	<0.34	<0.34	<0.34	<0.34	<0.14
p-Isopropyltoluene			<1.4	<0.67	<0.67	<0.40	<0.40	<0.40	<0.40	<0.50
Methylene Chloride	5	0.5	<1.2	<i>0.84</i>	<0.43	<0.36	<0.36	<0.36	<0.36	<0.23
Methyl t-Butyl Ether	60	12	<2.2	<0.61	<0.61	<0.49	<0.49	<0.49	<0.49	<0.17
Naphthalene	100	10	<1.6	<0.74	<0.89	<2.5	<2.5	<2.5	<2.5	<2.5
n-Propylbenzene			<2.4	<0.81	<0.81	<0.50	<0.50	<0.50	<0.50	<0.50
Styrene	100	10	<1.6	<0.86	<0.86	<0.35	<0.35	<0.35	<0.35	<0.50
1,1,1,2-Tetrachloroethane	70	7	<2.4	<0.92	<0.92	<0.45	<0.45	<0.45	<0.45	<0.18
1,1,1,2,2-Tetrachloroethane	0.2	0.02	<1.9	<0.20	<0.20	<0.38	<0.38	<0.38	<0.38	<0.25
Tetrachloroethylene	5	0.5	250	63	<0.45	<0.47	<0.47	<0.47	<0.47	<i>0.95j</i>
Toluene	800	160	<2.1	<0.67	<0.67	<0.44	<0.44	<0.44	<0.44	<0.50
1,2,3-Trichlorobenzene			<1.9	<0.74	<0.74	<0.77	<0.77	<0.77	<0.77	<2.1
1,2,4-Trichlorobenzene	70	14	<1.4	<0.97	<0.97	<2.5	<2.5	<2.5	<2.5	<2.2
1,1,1-Trichloroethane	200	40	<1.6	<0.90	<0.90	<0.44	<0.44	<0.44	<0.44	<0.50
1,1,2-Trichloroethane	5	0.5	<1.2	<0.42	<0.42	<0.39	<0.39	<0.39	<0.39	<0.20
Trichloroethylene	5	0.5	20	<i>3.7</i>	<0.48	<0.36	<0.36	<0.36	<0.36	<i>0.53j</i>
Trichlorofluoromethane	3,490	698	<2.1	<0.79	<0.79	<0.48	<0.48	<0.48	<0.48	<0.18
1,2,3-Trichloropropane	60	12	<2.3	<0.99	<0.99	<0.47	<0.47	<0.47	<0.47	<0.50
Total Trimethylbenzenes	480	96	<3.3	<1.80	<1.80	<3.07	<3.07	<3.07	<3.07	<1
Vinyl Chloride	0.2	0.02	<0.28	<0.18	<0.18	<0.18	<0.18	<0.18	<0.18	<0.18
Total Xylenes	2,000	400	<4.6	<2.63	<2.63	<1.32	<1.32	<1.32	<1.32	<1.5

PAL = Preventative Action Limit

ES = Enforcement Standards

BOLD
<i>Italic</i>

j = Estimated Concentration Between Method Detection Limit and Reporting Limit

Table 2j
PZWR3 Groundwater Analytical Results
Former Normington Dry Cleaners
Wisconsin Rapids, Wisconsin

PARAMETER	PZWR3						
	ES	PAL	6/13/12	9/10/13	3/5/14	4/28/16	7/5/17
Detected VOC's (ug/L)							
Benzene	5	0.5	<0.41	<0.50	<0.50	<0.50	<0.50
Bromobenzene			<0.82	<0.48	<0.48	<0.48	<0.48
Bromochloromethane			<0.97	<0.49	<0.49	<0.49	<0.49
Bromodichloromethane	0.6	0.06	<0.56	<0.45	<0.45	<0.45	<0.45
Bromoform	4.4	0.44	<0.94	<0.33	<0.33	<0.33	<0.33
Bromomethane	10	1	<0.91	<0.43	<0.43	<0.43	<0.43
sec-Butylbenzene			<0.89	<0.60	<0.60	<0.60	<0.60
tert-Butylbenzene			<0.97	<0.42	<0.42	<0.42	<0.42
n-Butylbenzene			<0.93	<0.40	<0.40	<0.40	<0.40
Carbon Tetrachloride	5	0.5	<0.49	<0.37	<0.37	<0.37	<0.37
Chloroform	6	0.6	<1.3	<0.69	<0.69	<0.69	<0.69
Chlorobenzene			<0.41	<0.36	<0.36	<0.36	<0.36
Chlorodibromomethane	60	6	<0.81	<1.9	<1.9	<1.9	<1.9
Chloroethane	400	80	<0.97	<0.44	<0.44	<0.44	<0.44
Chloromethane	3	3	<0.24	<0.39	<0.39	<0.39	0.60j
2-Chlorotoluene			<0.85	<0.48	<0.48	<0.48	<0.48
4-Chlorotoluene			<0.74	<0.48	<0.48	<0.48	<0.48
1,2-Dibromo-3-chloropropane	0.2	0.02	<1.7	<1.5	<1.5	<1.5	<1.5
1,2-Dibromoethane	0.05	0.005	<0.56	<0.38	<0.38	<0.38	<0.38
Dibromomethane			<0.60	<0.48	<0.48	<0.48	<0.48
1,3-Dichlorobenzene	600	120	<0.87	<0.45	<0.45	<0.45	<0.45
1,4-Dichlorobenzene	75	15	<0.95	<0.43	<0.43	<0.43	<0.43
1,2-Dichloroethane	5	0.5	<0.36	<0.48	<0.48	<0.48	<0.48
1,2-Dichlorobenzene	600	60	<0.83	<0.44	<0.44	<0.44	<0.44
1,1-Dichloroethene	7	0.7	<0.57	<0.43	<0.43	<0.43	<0.43
cis-1,2-Dichloroethene	70	7	<0.83	<0.42	<0.42	<0.42	<0.42
Dichlorodifluoromethane	1,000	200	<0.99	<0.40	<0.40	<0.40	<0.40
trans-1,2-Dichloroethylene	100	20	<0.89	<0.37	<0.37	<0.37	<0.37
1,2-Dichloropropane	5	0.5	<0.49	<0.50	<0.50	<0.50	<0.50
1,1-Dichloroethane	850	85	<0.75	<0.28	<0.28	<0.28	<0.28
1,3-Dichloropropane			<0.61	<0.46	<0.46	<0.46	<0.46
2,2-Dichloropropane			<0.62	<0.50	<0.50	<0.50	<0.50
1,1-Dichloropropene			<0.75	<0.51	<0.51	<0.51	<0.51
cis-1,3-Dichloropropene	0.4	0.04	<0.20	<0.29	<0.29	<0.29	<0.29
trans-1,3-Dichloropropene	0.4	0.04	<0.19	<0.30	<0.30	<0.30	<0.30
Diisopropyl ether			<0.76	<0.50	<0.50	<0.50	<0.50
Ethylbenzene	700	140	<0.54	<0.50	<0.50	<0.50	<0.50
Fluorotrichloromethane	3,490	698	<0.79	<0.48	<0.48	<0.48	<0.48
Hexachlorobutadiene			<0.67	<1.3	<1.3	<1.3	<1.3
Isopropylbenzene			<0.59	<0.34	<0.34	<0.34	<0.34
p-Isopropyltoluene			<0.67	<0.40	<0.40	<0.40	<0.40
Methylene Chloride	5	0.5	<0.43	<0.36	<0.36	<0.36	<0.36
Methyl t-Butyl Ether	60	12	<0.61	<0.49	<0.49	<0.49	<0.49
Naphthalene	100	10	<0.89	<2.5	<2.5	<2.5	<2.5
n-Propylbenzene			<0.81	<0.50	<0.50	<0.50	<0.50
Styrene	100	10	<0.86	<0.35	<0.35	<0.35	<0.35
1,1,2,2-Tetrachloroethane	0.2	0.02	<0.20	<0.38	<0.38	<0.38	<0.38
1,1,1,2-Tetrachloroethane	70	7	<0.92	<0.45	<0.45	<0.45	<0.45
Tetrachloroethylene	5	0.5	<0.45	0.57j	<0.47	<0.47	<0.47
Toluene	800	160	<0.67	<0.44	<0.44	<0.44	<0.44
1,2,3-Trichlorobenzene			<0.74	<0.77	<0.77	<0.77	<0.77
1,2,4-Trichlorobenzene	70	14	<0.97	<2.5	<2.5	<2.5	<2.5
1,1,1-Trichloroethane	200	40	<0.90	<0.44	<0.44	<0.44	<0.44
1,1,2-Trichloroethane	5	0.5	<0.42	<0.39	<0.39	<0.39	<0.39
Trichloroethylene	5	0.5	<0.48	<0.36	<0.36	<0.36	<0.36
1,2,3-Trichloropropane	60	12	<0.99	<0.47	<0.47	<0.47	<0.47
Total Trimethylbenzenes	480	96	<1.80	<3.07	<3.07	<3.07	<3.07
Vinyl Chloride	0.2	0.02	<0.18	<0.18	<0.18	<0.18	<0.18
Total Xylenes	2,000	400	<2.63	<1.32	<1.32	<1.32	<1.32

PAL = Preventative Action Limit

ES = Enforcement Standards

BOLD = Exceeds Enforcement Standard

Italic = Exceeds Preventative Action Limit

j = Estimated Concentration Between Method Detection Limit and Reporting Limit

Table 2k
Sprinkler East Groundwater Analytical Results
Former Normington Dry Cleaners
Wisconsin Rapids, Wisconsin

PARAMETER	Sprinkler East - CV062				
	ES	PAL	4/23/03	9/10/13	8/15/18
Detected VOC's (ug/L)					
Benzene	5	0.5	<0.41	<0.50	<0.25
Bromobenzene			<0.82	<0.48	<0.24
Bromochloromethane			<0.97	<0.49	<0.36
Bromodichloromethane	0.6	0.06	<0.56	<0.45	<0.36
Bromoform	4.4	0.44	<0.94	<0.33	<4.0
Bromomethane	10	1	<0.91	<0.43	<0.97
n-Butylbenzene			<0.93	<0.40	<0.71
sec-Butylbenzene			<0.89	<0.60	<0.85
tert-Butylbenzene			<0.97	<0.42	<0.30
Carbon Tetrachloride	5	0.5	<0.49	<0.37	<0.17
Chlorobenzene			<0.41	<0.36	<0.71
Chloroethane	400	80	<0.97	<0.44	<1.3
Chloroform	6	0.6	<0.37	<0.69	<1.3
Chloromethane	3	3	<0.24	<0.39	<2.2
2-Chlorotoluene			<0.85	<0.48	<0.93
4-Chlorotoluene			<0.74	<0.48	<0.76
1,2-Dibromo-3-chloropropane	0.2	0.02	<0.87	<1.5	<1.8
Dibromochloromethane	60	6	<0.81	<1.9	<2.6
1,2-Dibromoethane	0.05	0.005	<0.56	<0.38	<0.83
Dibromomethane			<0.60	<0.48	<0.94
1,2-Dichlorobenzene	600	60	<0.83	<0.44	<0.71
1,3-Dichlorobenzene	600	120	<0.87	<0.45	<0.63
1,4-Dichlorobenzene	75	15	<0.95	<0.43	<0.94
Dichlorodifluoromethane	1,000	200	<0.99	<0.40	<0.50
1,1-Dichloroethane	850	85	<0.36	<0.28	<0.27
1,2-Dichloroethane	5	0.5	<0.36	<0.48	<0.28
1,1-Dichloroethene	7	0.7	<0.57	<0.43	<0.24
cis-1,2-Dichloroethene	70	7	1.0	3.1	8.6
trans-1,2-Dichloroethylene	100	20	<0.89	4.1	13.3
1,2-Dichloropropane	5	0.5	<0.46	<0.50	<0.28
1,3-Dichloropropane			<0.61	<0.46	<0.83
2,2-Dichloropropane			<0.62	<0.50	<2.3
1,1-Dichloropropene			<0.75	<0.51	<0.54
cis-1,3-Dichloropropene	0.4	0.04	<0.19	<0.29	<3.6
trans-1,3-Dichloropropene	0.4	0.04	<0.19	<0.30	<4.4
Diisopropyl ether			<0.76	<0.50	<1.9
Ethylbenzene	700	140	<0.54	<0.50	<0.22
Hexachlorobutadiene			<0.67	<1.3	<1.2
Isopropylbenzene			<0.59	<0.34	<0.39
p-Isopropyltoluene			<0.67	<0.40	<0.80
Methylene Chloride	5	0.5	<0.43	<0.36	<0.58
Methyl t-Butyl Ether	60	12	<0.61	<0.49	<1.2
Naphthalene	100	10	<0.74	<2.5	<1.2
n-Propylbenzene			<0.81	<0.50	<0.81
Styrene	100	10	<0.86	<0.35	<0.47
1,1,1,2-Tetrachloroethane	70	7	<0.92	<0.45	<0.27
1,1,1,2,2-Tetrachloroethane	0.2	0.02	<0.20	<0.38	<0.28
Terachloroethylene	5	0.5	81	57.7	29.2
Toluene	800	160	<0.67	<0.44	<0.17
1,2,3-Trichlorobenzene			<0.74	<0.77	<0.63
1,2,4-Trichlorobenzene	70	14	<0.97	<2.5	<0.95
1,1,1-Trichloroethane	200	40	<0.90	<0.44	<0.24
1,1,2-Trichloroethane	5	0.5	<0.42	<0.39	<0.55
Trichloroethylene	5	0.5	57	76.3	77.7
Trichlorofluoromethane	3,490	698	<0.79	<0.48	<0.21
1,2,3-Trichloropropane	60	12	<0.99	<0.47	<0.59
Total Trimethylbenzenes	480	96	<1.80	<3.07	<1.71
Vinyl Chloride	0.2	0.02	<0.18	<0.18	<0.17
Total Xylenes	2,000	400	<2.63	<1.32	<0.73

PAL = Preventative Action Limit

ES = Enforcement Standards

BOLD
<i>Italic</i>

j = Estimated Concentration Between Method Detection Limit and Reporting Limit

Table 21
Sprinkler West Groundwater Analytical Results
Former Normington Dry Cleaners
Wisconsin Rapids, Wisconsin

PARAMETER	Sprinkler West - CV063				
	ES	PAL	4/23/03	9/10/13	8/15/18
Detected VOC's (ug/L)					
Benzene	5	0.5	<0.41	<0.50	<0.25
Bromobenzene			<0.82	<0.48	<0.24
Bromochloromethane			<0.97	<0.49	<0.36
Bromodichloromethane	0.6	0.06	<0.56	<0.45	<0.36
Bromoform	4.4	0.44	<0.94	<0.33	<4.0
Bromomethane	10	1	<0.91	<0.43	<0.97
n-Butylbenzene			<0.93	<0.40	<0.71
sec-Butylbenzene			<0.89	<0.60	<0.85
tert-Butylbenzene			<0.97	<0.42	<0.30
Carbon Tetrachloride	5	0.5	<0.49	<0.37	<0.17
Chlorobenzene			<0.41	<0.36	<0.71
Chloroethane	400	80	<0.97	<0.44	<1.3
Chloroform	6	0.6	<0.37	<0.69	<1.3
Chloromethane	3	3	<0.24	<0.39	<2.2
2-Chlorotoluene			<0.85	<0.48	<0.93
4-Chlorotoluene			<0.74	<0.48	<0.76
1,2-Dibromo-3-chloropropane	0.2	0.02	<0.87	<1.5	<1.8
Dibromochloromethane	60	6	<0.81	<1.9	<2.6
1,2-Dibromoethane	0.05	0.005	<0.56	<0.38	<0.83
Dibromomethane			<0.60	<0.48	<0.94
1,2-Dichlorobenzene	600	60	<0.83	<0.44	<0.71
1,3-Dichlorobenzene	600	120	<0.87	<0.45	<0.63
1,4-Dichlorobenzene	75	15	<0.95	<0.43	<0.94
Dichlorodifluoromethane	1,000	200	<0.99	<0.40	<0.50
1,1-Dichloroethane	850	85	<0.36	<0.28	<0.27
1,2-Dichloroethane	5	0.5	<0.36	<0.48	<0.28
1,1-Dichloroethene	7	0.7	<0.57	<0.43	<0.24
cis-1,2-Dichloroethene	70	7	<0.83	7.2	8.7
trans-1,2-Dichloroethylene	100	20	<0.89	9.6	10.1
1,2-Dichloropropane	5	0.5	<0.46	<0.50	<0.28
1,3-Dichloropropane			<0.61	<0.46	<0.83
2,2-Dichloropropane			<0.62	<0.50	<2.3
1,1-Dichloropropene			<0.75	<0.51	<0.54
cis-1,3-Dichloropropene	0.4	0.04	<0.19	<0.29	<3.6
trans-1,3-Dichloropropene	0.4	0.04	<0.19	<0.30	<4.4
Diisopropyl ether			<0.76	<0.50	<1.9
Ethylbenzene	700	140	<0.54	<0.50	<0.22
Hexachlorobutadiene			<0.67	<1.3	<1.2
Isopropylbenzene			<0.59	<0.34	<0.39
p-Isopropyltoluene			<0.67	<0.40	<0.80
Methylene Chloride	5	0.5	<0.86	<0.36	<0.58
Methyl t-Butyl Ether	60	12	<0.61	<0.49	<1.2
Naphthalene	100	10	<0.74	<2.5	<1.2
n-Propylbenzene			<0.81	<0.50	<0.81
Styrene	100	10	<0.86	<0.35	<0.47
1,1,1,2-Tetrachloroethane	70	7	<0.92	<0.45	<0.27
1,1,2,2-Tetrachloroethane	0.2	0.02	<0.20	<0.38	<0.28
Terachloroethylene	5	0.5	340	5.4	11.6
Toluene	800	160	<0.67	<0.44	<0.17
1,2,3-Trichlorobenzene			<0.74	<0.77	<0.63
1,2,4-Trichlorobenzene	70	14	<0.97	<2.5	<0.95
1,1,1-Trichloroethane	200	40	<0.90	<0.44	<0.24
1,1,2-Trichloroethane	5	0.5	<0.42	<0.39	<0.55
Trichloroethylene	5	0.5	35	47.9	56.5
Trichlorofluoromethane	3,490	698	<0.79	<0.48	<0.21
1,2,3-Trichloropropane	60	12	<0.99	<0.47	<0.59
Total Trimethylbenzenes	480	96	<1.80	<3.07	<1.71
Vinyl Chloride	0.2	0.02	<0.18	<0.18	<0.17
Total Xylenes	2,000	400	<2.63	<1.32	<0.73

PAL = Preventative Action Limit

ES = Enforcement Standards

BOLD
<i>Italic</i>

j = Estimated Concentration Between Method Detection Limit and Reporting Limit

Table 2m
MWWR1 Groundwater Analytical Results
Former Normington Dry Cleaners
Wisconsin Rapids, Wisconsin

PARAMETER	ES	PAL	MWWR1			
			6/13/12	3/5/14	4/28/16	7/7/17
Detected VOC's (ug/L)						
Benzene	5	0.5	<0.41	<0.50	<0.50	<0.50
Bromobenzene			<0.82	<0.48	<0.48	<0.48
Bromochloromethane			<0.97	<0.49	<0.49	<0.49
Bromodichloromethane	0.6	0.06	<0.56	<0.45	<0.45	3.2
Bromoform	4.4	0.44	<0.94	<0.33	<0.33	<0.33
Bromomethane	10	1	<0.91	<0.43	<0.43	<0.43
sec-Butylbenzene			<0.89	<0.60	<0.60	<0.60
tert-Butylbenzene			<0.97	<0.42	<0.42	<0.42
n-Butylbenzene			<0.93	<0.40	<0.40	<0.40
Carbon Tetrachloride	5	0.5	<0.49	<0.37	<0.37	<0.37
Chloroform	6	0.6	<1.3	<0.69	<0.69	37.1
Chlorobenzene			<0.41	<0.36	<0.36	<0.36
Chlorodibromomethane	60	6	<0.81	<1.9	<1.9	<1.9
Chloroethane	400	80	<0.97	<0.44	<0.44	<0.44
Chloromethane	3	3	<0.24	<0.39	<0.39	<0.39
2-Chlorotoluene			<0.85	<0.48	<0.48	<0.48
4-Chlorotoluene			<0.74	<0.48	<0.48	<0.48
1,2-Dibromo-3-chloropropane	0.2	0.02	<1.7	<1.5	<1.5	<1.5
1,2-Dibromoethane	0.05	0.005	<0.56	<0.38	<0.38	<0.38
Dibromomethane			<0.60	<0.48	<0.48	<0.48
1,3-Dichlorobenzene	600	120	<0.87	<0.45	<0.45	<0.45
1,4-Dichlorobenzene	75	15	<0.95	<0.43	<0.43	<0.43
1,2-Dichloroethane	5	0.5	<0.36	<0.48	<0.48	<0.48
1,2-Dichlorobenzene	600	60	<0.83	<0.44	<0.44	<0.44
1,1-Dichloroethene	7	0.7	<0.57	<0.43	<0.43	<0.43
cis-1,2-Dichloroethene	70	7	<0.83	<0.42	<0.42	<0.42
Dichlorodifluoromethane	1,000	200	<0.99	<0.40	<0.40	<0.40
trans-1,2-Dichloroethylene	100	20	<0.89	<0.37	<0.37	<0.37
1,2-Dichloropropane	5	0.5	<0.49	<0.50	<0.50	<0.50
1,1-Dichloroethane	850	85	<0.75	<0.28	<0.28	<0.28
1,3-Dichloropropane			<0.61	<0.46	<0.46	<0.46
2,2-Dichloropropane			<0.62	<0.50	<0.50	<0.50
1,1-Dichloropropene			<0.75	<0.51	<0.51	<0.51
cis-1,3-Dichloropropene	0.4	0.04	<0.20	<0.29	<0.29	<0.29
trans-1,3-Dichloropropene	0.4	0.04	<0.19	<0.30	<0.30	<0.30
Diisopropyl ether			<0.76	<0.50	<0.50	<0.50
Ethylbenzene	700	140	<0.54	<0.50	<0.50	<0.50
Fluorotrichloromethane	3,490	698	<0.79	<0.48	<0.48	<0.48
Hexachlorobutadiene			<0.67	<1.3	<1.3	<1.3
Isopropylbenzene			<0.59	<0.34	<0.34	<0.34
p-Isopropyltoluene			<0.67	<0.40	<0.40	<0.40
Methylene Chloride	5	0.5	<0.43	<0.36	<0.36	<0.36
Methyl t-Butyl Ether	60	12	<0.61	<0.49	<0.49	<0.49
Naphthalene	100	10	<0.89	<2.5	<2.5	<2.5
n-Propylbenzene			<0.81	<0.50	<0.50	<0.50
Styrene	100	10	<0.86	<0.35	<0.35	<0.35
1,1,2,2-Tetrachloroethane	0.2	0.02	<0.20	<0.38	<0.38	<0.38
1,1,1,2-Tetrachloroethane	70	7	<0.92	<0.45	<0.45	<0.45
Tetrachloroethylene	5	0.5	<0.45	<0.47	<0.47	<0.47
Toluene	800	160	<0.67	<0.44	<0.44	<0.44
1,2,3-Trichlorobenzene			<0.74	<0.77	<0.77	<0.77
1,2,4-Trichlorobenzene	70	14	<0.97	<2.5	<2.5	<2.5
1,1,1-Trichloroethane	200	40	<0.90	<0.44	<0.44	<0.44
1,1,2-Trichloroethane	5	0.5	<0.42	<0.39	<0.39	<0.39
Trichloroethylene	5	0.5	<0.48	<0.36	<0.36	<0.36
1,2,3-Trichloropropane	60	12	<0.99	<0.47	<0.47	<0.47
Total Trimethylbenzenes	480	96	<1.80	<1	<1	<1
Vinyl Chloride	0.2	0.02	<0.18	<0.18	<0.18	<0.18
Total Xylenes	2,000	400	<2.63	<1.32	<1.32	<1.32

PAL = Preventative Action Limit

ES = Enforcement Standards

BOLD
<i>Italic</i>

j = Estimated Concentration Between Method Detection Limit and Reporting Limit

Table 2n
Groundwater Profile Groundwater Analytical Results
Former Normington Dry Cleaners
Wisconsin Rapids, Wisconsin

PARAMETER	ES	PAL	GWP1 6/5/14	GWP2 6/5/14	GWP3 6/5/14	GWP4 6/5/14	GWP5 6/5/14
Detected VOC's (ug/L)							
Benzene	5	0.5	<0.50	<0.50	16.4	6.4	<0.50
Bromobenzene			<0.23	<0.23	<0.58	<0.23	<0.23
Bromochloromethane			<0.34	<0.34	<0.85	<0.34	<0.34
Bromodichloromethane	0.6	0.06	<0.50	<0.50	<1.2	<0.50	<0.50
Bromoform	4.4	0.44	<0.50	<0.50	<1.2	<0.50	<0.50
Bromomethane	10	1	<2.4	<2.4	<6.1	<2.4	<2.4
sec-Butylbenzene			<2.2	<2.2	<5.5	<2.2	<2.2
tert-Butylbenzene			<0.18	<0.18	<0.45	<0.18	<0.18
n-Butylbenzene			<0.50	<0.50	<1.2	<0.50	<0.50
Carbon Tetrachloride	5	0.5	<0.50	<0.50	<1.2	<0.50	<0.50
Chloroform	6	0.6	<2.5	<2.5	<6.2	<2.5	<2.5
Chlorobenzene			<0.50	<0.50	<1.2	<0.50	<0.50
Chlorodibromomethane	60	6	<0.32	<0.32	<0.80	<0.32	<0.32
Chloroethane	400	80	<0.37	<0.37	<0.94	<0.37	<0.37
Chloromethane	3	3	<0.50	<0.50	<1.2	<0.50	<0.50
2-Chlorotoluene			<0.50	<0.50	<1.2	<0.50	<0.50
4-Chlorotoluene			<0.21	<0.21	<1.2	<0.21	<0.21
1,2-Dibromo-3-chloropropane	0.2	0.02	<2.2	<2.2	<5.4	<2.2	<2.2
1,2-Dibromoethane	0.05	0.005	<0.16	<0.16	<0.41	<0.16	<0.16
Dibromomethane			<0.43	<0.43	<1.1	<0.43	<0.43
1,3-Dichlorobenzene	600	120	<0.50	<0.50	<1.2	<0.50	<0.50
1,4-Dichlorobenzene	75	15	<0.50	<0.50	<1.2	<0.50	<0.50
1,2-Dichloroethane	5	0.5	<0.18	<0.18	<0.42	<0.18	<0.18
1,2-Dichlorobenzene	600	60	<0.50	<0.50	<1.2	<0.50	<0.50
1,1-Dichloroethene	7	0.7	<0.17	<0.17	<1.0	<0.17	<0.17
cis-1,2-Dichloroethene	70	7	0.91j	1.1	3.0	2.7	<0.26
Dichlorodifluoromethane	1,000	200	<0.16	<0.16	<0.39	<0.16	<0.16
trans-1,2-Dichloroethylene	100	20	<0.24	<0.24	2.2j	3.0	<0.24
1,2-Dichloropropane	5	0.5	<0.23	<0.23	<0.58	<0.23	<0.23
1,1-Dichloroethane	850	85	<0.18	<0.18	<0.46	<0.18	<0.18
1,3-Dichloropropane			<0.50	<0.50	<1.2	<0.50	<0.50
2,2-Dichloropropane			<0.48	<0.48	<1.2	<0.48	<0.48
1,1-Dichloropropene			<0.44	<0.44	<1.1	<0.44	<0.44
cis-1,3-Dichloropropene	0.4	0.04	<0.50	<0.50	<1.2	<0.50	<0.50
trans-1,3-Dichloropropene	0.4	0.04	<0.23	<0.23	<0.57	<0.23	<0.23
Diisopropyl ether			<0.50	<0.50	<1.2	<0.50	<0.50
Ethylbenzene	700	140	<0.50	<0.50	<1.2	<0.50	<0.50
Fluorotrichloromethane	3,490	698	<0.17	<0.17	<0.43	<0.17	<0.17
Hexachlorobutadiene			<2.1	<2.1	<5.3	<2.1	<2.1
Isopropylbenzene			<0.12	<0.12	<0.29	<0.12	<0.12
p-Isopropyltoluene			<0.50	<0.50	<1.2	<0.50	<0.50
Methylene Chloride	5	0.5	<0.23	<0.23	<0.58	<0.23	<0.23
Methyl t-Butyl Ether	60	12	<0.17	0.38j	12.6	1.5	<0.17
Naphthalene	100	10	<2.5	<2.5	<6.2	<2.5	<2.5
n-Propylbenzene			<0.50	<0.50	<1.2	<0.50	<0.50
Styrene	100	10	<0.50	<0.50	<1.2	<0.50	<0.50
1,1,2,2-Tetrachloroethane	0.2	0.02	<0.25	<0.25	<0.62	<0.25	<0.25
1,1,1,2-Tetrachloroethane	70	7	<0.18	<0.18	<0.45	<0.18	<0.18
Tetrachloroethylene	5	0.5	26.2	2.3	73.5	77.4	<0.50
Toluene	800	160	<0.50	<0.50	<1.2	<0.50	<0.50
1,2,3-Trichlorobenzene			<2.1	<2.1	<5.3	<2.1	<2.1
1,2,4-Trichlorobenzene	70	14	<2.2	<2.2	<5.5	<2.2	<2.2
1,1,1-Trichloroethane	200	40	<0.50	<0.50	<1.2	<0.50	<0.50
1,1,2-Trichloroethane	5	0.5	<0.16	<0.16	<0.39	<0.16	<0.16
Trichloroethylene	5	0.5	8.8	7.9	173	25.4	<i>0.87j</i>
1,2,3-Trichloropropane	60	12	<0.50	<0.50	<1.2	<0.50	<0.50
Total Trimethylbenzenes	480	96	<1	<1	<2.4	<1	<1
Vinyl Chloride	0.2	0.02	<0.18	<0.18	<0.44	<0.18	<0.18
Total Xylenes	2,000	400	<1.5	<1.5	<3.7	<1.5	<1.5

PAL = Preventative Action Limit

ES = Enforcement Standards

BOLD
<i>Italic</i>

j = Estimated Concentration Between Method Detection Limit and Reporting Limit

Table 2q
MW2r Groundwater Analytical Results
Former Normington Dry Cleaners
Wisconsin Rapids, Wisconsin

PARAMETER	ES	PAL	MW2r					
			4/28/16	7/5/17	6/27/18	11/14/19	6/4/20	6/4/20
Detected VOC's (ug/L)								
Benzene	5	0.5	<0.50	<0.50	<0.50	<0.25	<0.25	<0.25
Bromobenzene			<0.23	<0.23	<0.23	<0.24	<0.24	<0.24
Bromochloromethane			<0.34	<0.34	<0.34	<0.36	<0.36	<0.36
Bromodichloromethane	0.6	0.06	<0.50	<0.50	3.3	0.66j	<0.36	<0.36
Bromoform	4.4	0.44	<0.50	<0.50	<0.50	<4.0	<4.0	<4.0
Bromomethane	10	1	<2.4	<2.4	<2.4	<0.97	<0.97	<0.97
n-Butylbenzene			<0.50	<0.50	<0.50	<0.71	<0.71	<0.71
sec-Butylbenzene			<2.2	<2.2	<2.2	<0.85	<0.85	<0.85
tert-Butylbenzene			<0.18	<0.18	<0.18	<0.30	<0.30	<0.30
Carbon Tetrachloride	5	0.5	<0.50	<0.50	<0.50	<0.17	<1.1	<1.1
Chlorobenzene			<0.50	<0.50	<0.50	<0.71	<0.71	<0.71
Chloroethane	400	80	<0.37	<0.37	<0.37	<1.3	<1.3	<1.3
Chloroform	6	0.6	<2.5	<2.5	<2.5	6.0	<1.3	<1.3
Chloromethane	30	3	<0.50	<0.50	38.9	<2.2	<2.2	<2.2
2-Chlorotoluene			<0.50	<0.50	<0.50	<0.93	<0.93	<0.93
4-Chlorotoluene			<0.21	<0.21	<0.21	<0.76	<0.76	<0.76
1,2-Dibromo-3-chloropropane	0.2	0.02	<2.2	<2.2	<2.2	<1.8	<1.8	<1.8
Dibromochloromethane	60	6	<0.32	<0.32	<0.32	<2.6	<2.6	<2.6
1,2-Dibromoethane	0.05	0.005	<0.16	<0.16	<0.16	<0.83	<0.83	<0.83
Dibromomethane			<0.43	<0.43	<0.43	<0.94	<0.94	<0.94
1,2-Dichlorobenzene	600	60	<0.50	<0.50	<0.50	<0.71	<0.71	<0.71
1,3-Dichlorobenzene	600	120	<0.50	<0.50	<0.50	<0.63	<0.63	<0.63
1,4-Dichlorobenzene	75	15	<0.50	<0.50	<0.50	<0.94	<0.94	<0.94
Dichlorodifluoromethane	1,000	200	<0.16	<0.16	<0.16	<0.50	<0.50	<0.50
1,1-Dichloroethane	850	85	<0.18	<0.18	<0.18	<0.27	<0.27	<0.27
1,2-Dichloroethane	5	0.5	<0.18	<0.18	<0.18	<0.28	<0.28	<0.28
1,1-Dichloroethene	7	0.7	<0.17	<0.17	<0.17	<0.24	<0.24	<0.24
cis-1,2-Dichloroethene	70	7	<0.26	<0.26	<0.26	<0.27	<0.27	<0.27
trans-1,2-Dichloroethene	100	20	<0.26	<0.26	<0.26	<1.1	<0.46	<0.46
1,2-Dichloropropane	5	0.5	<0.23	<0.23	<0.23	<0.28	<0.28	<0.28
1,3-Dichloropropane			<0.50	<0.50	<0.50	<0.83	<0.83	<0.83
2,2-Dichloropropane			<0.48	<0.48	<0.48	<2.3	<2.3	<2.3
1,1-Dichloropropene			<0.44	<0.44	<0.44	<0.54	<0.54	<0.54
cis-1,3-Dichloropropene	0.4	0.04	<0.50	<0.50	<0.50	<3.6	<3.6	<3.6
trans-1,3-Dichloropropene	0.4	0.04	<0.23	<0.23	<0.23	<4.4	<4.4	<4.4
Diisopropyl ether			<0.50	<0.50	<0.50	<1.9	<1.9	<1.9
Ethylbenzene	700	140	<0.50	<0.50	<0.50	<0.22	<0.32	<0.32
Hexachloro-1,3-butadiene			<2.1	<2.1	<2.1	<1.2	<1.5	<1.5
Isopropylbenzene			<0.12	<0.12	<0.12	<0.39	<1.7	<1.7
p-Isopropyltoluene			<0.50	<0.50	<0.50	<0.80	<0.80	<0.80
Methylene Chloride	5	0.5	<0.23	<0.23	<0.23	<0.58	<0.58	<0.58
Methyl t-Butyl Ether	60	12	<0.17	<0.17	<0.17	<1.2	<1.2	<1.2
Naphthalene	100	10	<2.5	<2.5	<2.5	<1.2	<1.2	<1.2
n-Propylbenzene			<0.50	<0.50	<0.50	<0.81	<0.81	<0.81
Styrene	100	10	<0.50	<0.50	<0.50	<0.47	<3.0	<3.0
1,1,1,2-Tetrachloroethane	70	7	<0.18	<0.18	<0.18	<0.27	<0.27	<0.27
1,1,1,2,2-Tetrachloroethane	0.2	0.02	<0.25	<0.25	<0.25	<0.28	<0.28	<0.28
Tetrachloroethylene	5	0.5	5.0	<0.50	12.1	<0.33	<0.33	4.0
Toluene	800	160	<0.50	<0.50	<0.50	<0.17	<0.27	<0.27
1,2,3-Trichlorobenzene			<2.1	<2.1	<2.1	<0.63	<2.2	<2.2
1,2,4-Trichlorobenzene	70	14	<2.2	<2.2	<2.2	<0.95	<0.95	<0.95
1,1,1-Trichloroethane	200	40	<0.50	<0.50	<0.50	<0.24	<0.24	<0.24
1,1,2-Trichloroethane	5	0.5	<0.16	<0.16	<0.16	<0.55	<0.55	<0.55
Trichloroethylene	5	0.5	<0.33	<0.33	<0.33	<0.26	<0.26	<0.26
Trichlorofluoromethane	3,490	698	<0.17	<0.17	<0.17	<0.21	<0.21	<0.21
1,2,3-Trichloropropane	60	12	<0.50	<0.50	<0.50	<0.59	<0.59	<0.59
Total Trimethylbenzenes	480	96	<1	<1	<1	<1.71	<1.71	<1.71
Vinyl Chloride	0.2	0.02	<0.18	<0.18	<0.18	<0.17	<0.17	<0.17
Total Xylenes	2,000	400	<1.5	<1.5	<1.5	<0.73	<0.73	<0.73

PAL = Preventative Action Limit

ES = Enforcement Standards

BOLD
<i>Italic</i>

j = Estimated Concentration Between Method Detection Limit and Reporting Limit

Table 2w
CPZ14 Groundwater Analytical Results
Former Normington Dry Cleaners
Wisconsin Rapids, Wisconsin

PARAMETER	ES	PAL	CPZ14							
			6/27/18	7/13/18	4/24/19	8/13/19	11/14/19	2/28/20	6/3/20	9/2/20
Detected VOC's (ug/L)										
Benzene	5	0.5	<1.2	<1.0	<0.49	<0.49	<0.49	<0.25	<0.25	<0.25
Bromobenzene			<0.58	<0.46	<0.48	<0.48	<0.48	<0.24	<0.24	<0.24
Bromochloromethane			<0.85	<0.68	<0.72	<0.72	<0.72	<0.36	<0.36	<0.36
Bromodichloromethane	0.6	0.06	<1.2	<1.0	<0.73	<0.73	<0.73	<0.36	<0.36	<0.36
Bromoform	4.4	0.44	<1.2	<1.0	<7.9	<7.9	<7.9	<4.0	<4.0	<4.0
Bromomethane	10	1	<6.1	<4.9	<1.9	<1.9	<1.9	<0.97	<0.97	<0.97
n-Butylbenzene			<1.2	<1.0	<1.4	<1.4	<1.4	<0.71	<0.71	<0.71
sec-Butylbenzene			<5.5	<4.4	<1.7	<1.7	<1.7	<0.85	<0.85	<0.85
tert-Butylbenzene			<0.45	<0.36	<0.61	<0.61	<0.61	<0.30	<0.30	<0.30
Carbon Tetrachloride	5	0.5	<1.2	<1.0	<0.33	<0.33	<0.33	<0.17	<1.1	<1.1
Chlorobenzene			<1.2	<1.0	<1.4	<1.4	<1.4	<0.71	<0.71	<0.71
Chloroethane	400	80	<0.94	<0.75	<2.7	<2.7	<2.7	<1.3	<1.3	<1.3
Chloroform	6	0.6	<6.2	<5.0	<2.5	<2.5	<2.5	<1.3	<1.3	<1.3
Chloromethane	30	3	<1.2	<1.0	<4.4	<4.4	<4.4	<2.2	<2.2	<i>3.6j</i>
2-Chlorotoluene			<1.2	<1.0	<1.9	<1.9	<1.9	<0.93	<0.93	<0.93
4-Chlorotoluene			<0.53	<0.43	<1.5	<1.5	<1.5	<0.76	<0.76	<0.76
1,2-Dibromo-3-chloropropane	0.2	0.02	<5.4	<4.3	<3.5	<3.5	<3.5	<1.8	<1.8	<1.8
Dibromochloromethane	60	6	<1.2	<1.0	<5.2	<5.2	<5.2	<2.6	<2.6	<2.6
1,2-Dibromoethane	0.05	0.005	<0.44	<0.36	<1.7	<1.7	<1.7	<0.83	<0.83	<0.83
Dibromomethane			<1.1	<0.85	<1.9	<1.9	<1.9	<0.94	<0.94	<0.94
1,2-Dichlorobenzene	600	60	<1.2	<1.0	<1.4	<1.4	<1.4	<0.71	<0.71	<0.71
1,3-Dichlorobenzene	600	120	<1.2	<1.0	<1.3	<1.3	<1.3	<0.63	<0.63	<0.63
1,4-Dichlorobenzene	75	15	<1.2	<1.0	<1.9	<1.9	<1.9	<0.94	<0.94	<0.94
Dichlorodifluoromethane	1,000	200	<0.56	<0.45	<1.0	<1.0	<1.0	<0.50	<0.50	<0.50
1,1-Dichloroethane	850	85	<0.60	<0.48	<0.55	<0.55	<0.55	<0.27	<0.27	<0.27
1,2-Dichloroethane	5	0.5	<0.42	<0.34	<0.56	<0.56	<0.56	<0.28	<0.28	<0.28
1,1-Dichloroethene	7	0.7	<1.0	<0.82	<0.49	<0.49	<0.49	<0.24	<0.24	<0.24
cis-1,2-Dichloroethene	70	7	0.75j	1.4j	0.82j	1.1j	1.3j	1.2	1.3	1.8
trans-1,2-Dichloroethene	100	20	0.96j	1.9j	<2.2	<2.2	<2.2	<1.1	0.58j	1.3j
1,2-Dichloropropane	5	0.5	<0.58	<0.14	<0.57	<0.57	<0.57	<0.28	<0.28	<0.28
1,3-Dichloropropane			<1.2	<1.0	<1.7	<1.7	<1.7	<0.83	<0.83	<0.83
2,2-Dichloropropane			<1.2	<0.97	<4.5	<4.5	<4.5	<2.3	<2.3	<2.3
1,1-Dichloropropene			<1.1	<0.88	<1.1	<1.1	<1.1	<0.54	<0.54	<0.54
cis-1,3-Dichloropropene	0.4	0.04	<1.2	<1.0	<7.3	<7.3	<7.3	<3.6	<3.6	<3.6
trans-1,3-Dichloropropene	0.4	0.04	<0.57	<0.46	<8.7	<8.7	<8.7	<4.4	<4.4	<4.4
Diisopropyl ether			<1.2	<1.0	<3.8	<3.8	<3.8	<1.9	<1.9	<1.9
Ethylbenzene	700	140	<1.2	<1.0	<0.44	<0.44	<0.44	<0.32	<0.32	<0.32
Hexachloro-1,3-butadiene			<5.3	<4.2	<2.4	<2.4	<2.4	<1.5	<1.5	<1.5
Isopropylbenzene			<0.36	<0.29	<0.79	<0.79	<0.79	<1.7	<1.7	<1.7
p-Isopropyltoluene			<1.2	<1.0	<1.6	<1.6	<1.6	<0.80	<0.80	<0.80
Methylene Chloride	5	0.5	<0.58	<0.47	<1.2	<1.2	<1.2	<0.58	<0.58	<0.58
Methyl t-Butyl Ether	60	12	<0.44	<0.35	<2.5	<2.5	<2.5	<1.2	<1.2	<1.2
Naphthalene	100	10	<6.2	<5.0	<2.4	<2.4	<2.4	<1.2	<1.2	<1.2
n-Propylbenzene			<1.2	<1.0	<1.6	<1.6	<1.6	<0.81	<0.81	<0.81
Styrene	100	10	<1.2	<1.0	<0.93	<0.93	<0.93	<3.0	<3.0	<3.0
1,1,1,2-Tetrachloroethane	70	7	<0.45	<0.36	<0.54	<0.54	<0.54	<0.27	<0.27	<0.27
1,1,1,2,2-Tetrachloroethane	0.2	0.02	<0.62	<0.50	<0.55	<0.55	<0.55	<0.28	<0.28	<0.28
Tetrachloroethylene	5	0.5	130	150	188	119	123	94.1	135	67.6
Toluene	800	160	<1.2	<1.0	<0.34	<0.34	<0.34	<0.27	<0.27	<0.27
1,2,3-Trichlorobenzene			<5.3	<4.3	<1.3	<1.3	<1.3	<2.2	<2.2	<2.2
1,2,4-Trichlorobenzene	70	14	<5.5	<4.4	<1.9	<1.9	<1.9	<0.95	<0.95	<0.95
1,1,1-Trichloroethane	200	40	<1.2	<1.0	<0.49	<0.49	<0.49	<0.24	<0.24	<0.24
1,1,2-Trichloroethane	5	0.5	<0.49	<0.39	<1.1	<1.1	<1.1	<0.55	<0.55	<0.55
Trichloroethylene	5	0.5	17.5	21.5	26.6	19.2	19.7	25.4	34.4	26.0
Trichlorofluoromethane	3,490	698	<0.46	<0.37	<0.43	<0.43	<0.43	<0.21	<0.21	<0.21
1,2,3-Trichloropropane	60	12	<1.2	<1.0	<1.2	<1.2	<1.2	<0.59	<0.59	<0.59
Total Trimethylbenzenes	480	96	<2.4	<2	<1.4	<1.4	<1.4	<1.71	<1.71	<1.71
Vinyl Chloride	0.2	0.02	<0.44	<0.35	<0.35	<0.35	<0.35	<0.17	<0.17	<0.17
Total Xylenes	2,000	400	<3.7	<3	<1.45	<1.45	<1.45	<0.73	<0.73	<0.73

PAL = Preventative Action Limit

ES = Enforcement Standards

BOLD
<i>Italic</i>

j = Estimated Concentration Between Method Detection Limit and Reporting Limit

Table 2x
CPZ15 Groundwater Analytical Results
Former Normington Dry Cleaners
Wisconsin Rapids, Wisconsin

PARAMETER	CPZ15								
	ES	PAL	10/1/18	4/24/19	8/13/19	11/14/19	2/28/20	6/3/20	9/2/20
Detected VOC's (ug/L)									
Benzene	5	0.5	<0.25	<0.25	<0.25	<0.25	<0.25	<0.25	<0.25
Bromobenzene			<0.24	<0.24	<0.24	<0.24	<0.24	<0.24	<0.24
Bromochloromethane			<0.36	<0.36	<0.36	<0.36	<0.36	<0.36	<0.36
Bromodichloromethane	0.6	0.06	<0.36	<0.36	<0.36	<0.36	<0.36	<0.36	<0.36
Bromoform	4.4	0.44	<4.0	<4.0	<4.0	<4.0	<4.0	<4.0	<4.0
Bromomethane	10	1	<0.97	<0.97	<0.97	<0.97	<0.97	<0.97	<0.97
n-Butylbenzene			<0.71	<0.71	<0.71	<0.71	<0.71	<0.71	<0.71
sec-Butylbenzene			<0.85	<0.85	<0.85	<0.85	<0.85	<0.85	<0.85
tert-Butylbenzene			<0.30	<0.30	<0.30	<0.30	<0.30	<0.30	<0.30
Carbon Tetrachloride	5	0.5	<0.17	<0.17	<0.17	<0.17	<0.17	<1.1	<1.1
Chlorobenzene			<0.71	<0.71	<0.71	<0.71	<0.71	<0.71	<0.71
Chloroethane	400	80	<1.3	<1.3	<1.3	<1.3	<1.3	<1.3	<1.3
Chloroform	6	0.6	<1.3	<1.3	<1.3	<1.3	<1.3	<1.3	<1.3
Chloromethane	30	3	<2.2	<2.2	<2.2	<2.2	<2.2	<2.2	<2.2
2-Chlorotoluene			<0.93	<0.93	<0.93	<0.93	<0.93	<0.93	<0.93
4-Chlorotoluene			<0.76	<0.76	<0.76	<0.76	<0.76	<0.76	<0.76
1,2-Dibromo-3-chloropropane	0.2	0.02	<1.8	<1.8	<1.8	<1.8	<1.8	<1.8	<1.8
Dibromochloromethane	60	6	<2.6	<2.6	<2.6	<2.6	<2.6	<2.6	<2.6
1,2-Dibromoethane	0.05	0.005	<0.83	<0.83	<0.83	<0.83	<0.83	<0.83	<0.83
Dibromomethane			<0.94	<0.94	<0.94	<0.94	<0.94	<0.94	<0.94
1,2-Dichlorobenzene	600	60	<0.71	<0.71	<0.71	<0.71	<0.71	<0.71	<0.71
1,3-Dichlorobenzene	600	120	<0.63	<0.63	<0.63	<0.63	<0.63	<0.63	<0.63
1,4-Dichlorobenzene	75	15	<0.94	<0.94	<0.94	<0.94	<0.94	<0.94	<0.94
Dichlorodifluoromethane	1,000	200	<0.50	<0.50	<0.50	<0.50	<0.50	<0.50	<0.50
1,1-Dichloroethane	850	85	<0.27	<0.27	<0.27	<0.27	<0.27	<0.27	<0.27
1,2-Dichloroethane	5	0.5	<0.28	<0.28	<0.28	<0.28	<0.28	<0.28	<0.28
1,1-Dichloroethene	7	0.7	<0.24	<0.24	<0.24	<0.24	<0.24	<0.24	<0.24
cis-1,2-Dichloroethene	70	7	<i>31.9</i>	<i>39.9</i>	<i>39.7</i>	<i>37.2</i>	<i>40.9</i>	<i>38.9</i>	<i>34.6</i>
trans-1,2-Dichloroethene	100	20	<i>50.8</i>	<i>61.6</i>	<i>47.3</i>	<i>59.8</i>	<i>53.8</i>	<i>57.3</i>	<i>43.2</i>
1,2-Dichloropropane	5	0.5	<0.28	<0.28	<0.28	<0.28	<0.28	<0.28	<0.28
1,3-Dichloropropane			<0.83	<0.83	<0.83	<0.83	<0.83	<0.83	<0.83
2,2-Dichloropropane			<2.3	<2.3	<2.3	<2.3	<2.3	<2.3	<2.3
1,1-Dichloropropene			<0.54	<0.54	<0.54	<0.54	<0.54	<0.54	<0.54
cis-1,3-Dichloropropene	0.4	0.04	<3.6	<3.6	<3.6	<3.6	<3.6	<3.6	<3.6
trans-1,3-Dichloropropene	0.4	0.04	<4.4	<4.4	<4.4	<4.4	<4.4	<4.4	<4.4
Diisopropyl ether			<1.9	<1.9	<1.9	<1.9	<1.9	<1.9	<1.9
Ethylbenzene	700	140	<0.22	<0.22	<0.22	<0.22	<0.32	<0.32	<0.32
Hexachloro-1,3-butadiene			<1.2	<1.2	<1.2	<1.2	<1.5	<1.5	<1.5
Isopropylbenzene			<0.39	<0.39	<0.39	<0.39	<1.7	<1.7	<1.7
p-Isopropyltoluene			<0.80	<0.80	<0.80	<0.80	<0.80	<0.80	<0.80
Methylene Chloride	5	0.5	<0.58	<0.58	<0.58	<0.58	<0.58	<0.58	<0.58
Methyl t-Butyl Ether	60	12	<1.2	<1.2	<1.2	<1.2	<1.2	<1.2	<1.2
Naphthalene	100	10	<1.2	<1.2	<1.2	<1.2	<1.2	<1.2	<1.2
n-Propylbenzene			<0.81	<0.81	<0.81	<0.81	<0.81	<0.81	<0.81
Styrene	100	10	<0.47	<0.47	<0.47	<0.47	<3.0	<3.0	<3.0
1,1,1,2-Tetrachloroethane	70	7	<0.27	<0.27	<0.27	<0.27	<0.27	<0.27	<0.27
1,1,2,2-Tetrachloroethane	0.2	0.02	<0.28	<0.28	<0.28	<0.28	<0.28	<0.28	<0.28
Tetrachloroethylene	5	0.5	<0.33	<0.33	<0.33	<0.33	<0.33	<0.33	<0.33
Toluene	800	160	<0.17	<0.17	<0.17	<0.17	<0.27	<0.27	<0.27
1,2,3-Trichlorobenzene			<0.63	<0.63	<0.63	<0.63	<2.2	<2.2	<2.2
1,2,4-Trichlorobenzene	70	14	<0.95	<0.95	<0.95	<0.95	<0.95	<0.95	<0.95
1,1,1-Trichloroethane	200	40	<0.24	<0.24	<0.24	<0.24	<0.24	<0.24	<0.24
1,1,2-Trichloroethane	5	0.5	<0.55	<0.55	<0.55	<0.55	<0.55	<0.55	<0.55
Trichloroethylene	5	0.5	29.4	47.2	39.1	36.6	33.8	36.6	25.2
Trichlorofluoromethane	3,490	698	<0.21	<0.21	<0.21	<0.21	<0.21	<0.21	<0.21
1,2,3-Trichloropropane	60	12	<0.59	<0.59	<0.59	<0.59	<0.59	<0.59	<0.59
Total Trimethylbenzenes	480	96	<1.71	<1.71	<1.71	<1.71	<1.71	<1.71	<1.71
Vinyl Chloride	0.2	0.02	<0.17	<0.17	<0.17	<0.17	<0.17	<0.17	<0.17
Total Xylenes	2,000	400	<0.73	<0.73	<0.73	<0.73	<0.73	<0.73	<0.73

PAL = Preventative Action Limit

ES = Enforcement Standards

BOLD
<i>Italic</i>

j = Estimated Concentration Between Method Detection Limit and Reporting Limit

Table 2y
CPZ16 Groundwater Analytical Results
Former Normington Dry Cleaners
Wisconsin Rapids, Wisconsin

PARAMETER	CPZ16								
	ES	PAL	10/1/18	4/24/19	8/13/19	11/14/19	2/28/20	6/3/20	9/2/20
Detected VOC's (ug/L)									
Benzene	5	0.5	<0.25	<0.25	<0.25	<0.25	<0.25	<0.25	<0.25
Bromobenzene			<0.24	<0.24	<0.24	<0.24	<0.24	<0.24	<0.24
Bromochloromethane			<0.36	<0.36	<0.36	<0.36	<0.36	<0.36	<0.36
Bromodichloromethane	0.6	0.06	<0.36	<0.36	<0.36	<0.36	<0.36	<0.36	<0.36
Bromoform	4.4	0.44	<4.0	<4.0	<4.0	<4.0	<4.0	<4.0	<4.0
Bromomethane	10	1	<0.97	<0.97	<0.97	<0.97	<0.97	<0.97	<0.97
n-Butylbenzene			<0.71	<0.71	<0.71	<0.71	<0.71	<0.71	<0.71
sec-Butylbenzene			<0.85	<0.85	<0.85	<0.85	<0.85	<0.85	<0.85
tert-Butylbenzene			<0.30	<0.30	<0.30	<0.30	<0.30	<0.30	<0.30
Carbon Tetrachloride	5	0.5	<0.17	<0.17	<0.17	<0.17	<0.17	<1.1	<1.1
Chlorobenzene			<0.71	<0.71	<0.71	<0.71	<0.71	<0.71	<0.71
Chloroethane	400	80	<1.3	<1.3	<1.3	<1.3	<1.3	<1.3	<1.3
Chloroform	6	0.6	<1.3	<1.3	<1.3	<1.3	<1.3	<1.3	<1.3
Chloromethane	30	3	<2.2	<2.2	<2.2	<2.2	<2.2	<2.2	<2.2
2-Chlorotoluene			<0.93	<0.93	<0.93	<0.93	<0.93	<0.93	<0.93
4-Chlorotoluene			<0.76	<0.76	<0.76	<0.76	<0.76	<0.76	<0.76
1,2-Dibromo-3-chloropropane	0.2	0.02	<1.8	<1.8	<1.8	<1.8	<1.8	<1.8	<1.8
Dibromochloromethane	60	6	<2.6	<2.6	<2.6	<2.6	<2.6	<2.6	<2.6
1,2-Dibromoethane	0.05	0.005	<0.83	<0.83	<0.83	<0.83	<0.83	<0.83	<0.83
Dibromomethane			<0.94	<0.94	<0.94	<0.94	<0.94	<0.94	<0.94
1,2-Dichlorobenzene	600	60	<0.71	<0.71	<0.71	<0.71	<0.71	<0.71	<0.71
1,3-Dichlorobenzene	600	120	<0.63	<0.63	<0.63	<0.63	<0.63	<0.63	<0.63
1,4-Dichlorobenzene	75	15	<0.94	<0.94	<0.94	<0.94	<0.94	<0.94	<0.94
Dichlorodifluoromethane	1,000	200	<0.50	<0.50	<0.50	<0.50	<0.50	<0.50	<0.50
1,1-Dichloroethane	850	85	<0.27	<0.27	<0.27	<0.27	<0.27	<0.27	<0.27
1,2-Dichloroethane	5	0.5	<0.28	<0.28	<0.28	<0.28	<0.28	<0.28	<0.28
1,1-Dichloroethene	7	0.7	<0.24	<0.24	<0.24	<0.24	<0.24	<0.24	<0.24
cis-1,2-Dichloroethene	70	7	<i>26.0</i>	<i>16.0</i>	<i>21.3</i>	<i>18.7</i>	<i>1.2</i>	<i>11.3</i>	<i>14.5</i>
trans-1,2-Dichloroethene	100	20	<i>38.7</i>	<i>20.3</i>	<i>23.8</i>	<i>29.9</i>	<i>11.8</i>	<i>12.9</i>	<i>18.5</i>
1,2-Dichloropropane	5	0.5	<0.28	<0.28	<0.28	<0.28	<0.28	<0.28	<0.28
1,3-Dichloropropane			<0.83	<0.83	<0.83	<0.83	<0.83	<0.83	<0.83
2,2-Dichloropropane			<2.3	<2.3	<2.3	<2.3	<2.3	<2.3	<2.3
1,1-Dichloropropene			<0.54	<0.54	<0.54	<0.54	<0.54	<0.54	<0.54
cis-1,3-Dichloropropene	0.4	0.04	<3.6	<3.6	<3.6	<3.6	<3.6	<3.6	<3.6
trans-1,3-Dichloropropene	0.4	0.04	<4.4	<4.4	<4.4	<4.4	<4.4	<4.4	<4.4
Diisopropyl ether			<1.9	<1.9	<1.9	<1.9	<1.9	<1.9	<1.9
Ethylbenzene	700	140	<0.22	<0.22	<0.22	<0.22	<0.32	<0.32	<0.32
Hexachloro-1,3-butadiene			<1.2	<1.2	<1.2	<1.2	<1.5	<1.5	<1.5
Isopropylbenzene			<0.39	<0.39	<0.39	<0.39	<1.7	<1.7	<1.7
p-Isopropyltoluene			<0.80	<0.80	<0.80	<0.80	<0.80	<0.80	<0.80
Methylene Chloride	5	0.5	<0.58	<0.58	<0.58	<0.58	<0.58	<0.58	<0.58
Methyl t-Butyl Ether	60	12	<1.2	<1.2	<1.2	<1.2	<1.2	<1.2	<1.2
Naphthalene	100	10	<1.2	<1.2	<1.2	<1.2	<1.2	<1.2	<1.2
n-Propylbenzene			<0.81	<0.81	<0.81	<0.81	<0.81	<0.81	<0.81
Styrene	100	10	<0.47	<0.47	<0.47	<0.47	<3.0	<3.0	<3.0
1,1,1,2-Tetrachloroethane	70	7	<0.27	<0.27	<0.27	<0.27	<0.27	<0.27	<0.27
1,1,2,2-Tetrachloroethane	0.2	0.02	<0.28	<0.28	<0.28	<0.28	<0.28	<0.28	<0.28
Tetrachloroethylene	5	0.5	<0.33	<0.33	<0.33	<0.33	<0.33	<0.33	<0.33
Toluene	800	160	<0.17	<0.17	<0.17	<0.17	<0.27	<0.27	<0.27
1,2,3-Trichlorobenzene			<0.63	<0.63	<0.63	<0.63	<2.2	<2.2	<2.2
1,2,4-Trichlorobenzene	70	14	<0.95	<0.95	<0.95	<0.95	<0.95	<0.95	<0.95
1,1,1-Trichloroethane	200	40	<0.24	<0.24	<0.24	<0.24	<0.24	<0.24	<0.24
1,1,2-Trichloroethane	5	0.5	<0.55	<0.55	<0.55	<0.55	<0.55	<0.55	<0.55
Trichloroethylene	5	0.5	31.7	27.7	41.9	43.1	18.3	24.6	34.9
Trichlorofluoromethane	3,490	698	<0.21	<0.21	<0.21	<0.21	<0.21	<0.21	<0.21
1,2,3-Trichloropropane	60	12	<0.59	<0.59	<0.59	<0.59	<0.59	<0.59	<0.59
Total Trimethylbenzenes	480	96	<1.71	<1.71	<1.71	<1.71	<1.71	<1.71	<1.71
Vinyl Chloride	0.2	0.02	<0.17	<0.17	<0.17	<0.17	<0.17	<0.17	<0.17
Total Xylenes	2,000	400	<0.73	<0.73	<0.73	<0.73	<0.73	<0.73	<0.73

PAL = Preventative Action Limit

ES = Enforcement Standards

BOLD
<i>Italic</i>

j = Estimated Concentration Between Method Detection Limit and Reporting Limit

Table 2z
CPZ17 Groundwater Analytical Results
Former Normington Dry Cleaners
Wisconsin Rapids, Wisconsin

PARAMETER	CPZ17								
	ES	PAL	10/1/18	4/24/19	8/13/19	11/14/19	2/28/20	6/3/20	9/2/20
Detected VOC's (ug/L)									
Benzene	5	0.5	<0.25	<0.25	<0.25	<0.25	<0.25	<0.25	<0.25
Bromobenzene			<0.24	<0.24	<0.24	<0.24	<0.24	<0.24	<0.24
Bromochloromethane			<0.36	<0.36	<0.36	<0.36	<0.36	<0.36	<0.36
Bromodichloromethane	0.6	0.06	<0.36	<0.36	<0.36	<0.36	<0.36	<0.36	<0.36
Bromoform	4.4	0.44	<4.0	<4.0	<4.0	<4.0	<4.0	<4.0	<4.0
Bromomethane	10	1	<0.97	<0.97	<0.97	<0.97	<0.97	<0.97	<0.97
n-Butylbenzene			<0.71	<0.71	<0.71	<0.71	<0.71	<0.71	<0.71
sec-Butylbenzene			<0.85	<0.85	<0.85	<0.85	<0.85	<0.85	<0.85
tert-Butylbenzene			<0.30	<0.30	<0.30	<0.30	<0.30	<0.30	<0.30
Carbon Tetrachloride	5	0.5	<0.17	<0.17	<0.17	<0.17	<0.17	<1.1	<1.1
Chlorobenzene			<0.71	<0.71	<0.71	<0.71	<0.71	<0.71	<0.71
Chloroethane	400	80	<1.3	<1.3	<1.3	<1.3	<1.3	<1.3	<1.3
Chloroform	6	0.6	<1.3	<1.3	<1.3	<1.3	<1.3	<1.3	<1.3
Chloromethane	30	3	<2.2	<2.2	<2.2	<2.2	<2.2	<2.2	<2.2
2-Chlorotoluene			<0.93	<0.93	<0.93	<0.93	<0.93	<0.93	<0.93
4-Chlorotoluene			<0.76	<0.76	<0.76	<0.76	<0.76	<0.76	<0.76
1,2-Dibromo-3-chloropropane	0.2	0.02	<1.8	<1.8	<1.8	<1.8	<1.8	<1.8	<1.8
Dibromochloromethane	60	6	<2.6	<2.6	<2.6	<2.6	<2.6	<2.6	<2.6
1,2-Dibromoethane	0.05	0.005	<0.83	<0.83	<0.83	<0.83	<0.83	<0.83	<0.83
Dibromomethane			<0.94	<0.94	<0.94	<0.94	<0.94	<0.94	<0.94
1,2-Dichlorobenzene	600	60	<0.71	<0.71	<0.71	<0.71	<0.71	<0.71	<0.71
1,3-Dichlorobenzene	600	120	<0.63	<0.63	<0.63	<0.63	<0.63	<0.63	<0.63
1,4-Dichlorobenzene	75	15	<0.94	<0.94	<0.94	<0.94	<0.94	<0.94	<0.94
Dichlorodifluoromethane	1,000	200	<0.50	<0.50	<0.50	<0.50	<0.50	<0.50	<0.50
1,1-Dichloroethane	850	85	<0.27	<0.27	<0.27	<0.27	<0.27	<0.27	<0.27
1,2-Dichloroethane	5	0.5	<0.28	<0.28	<0.28	<0.28	<0.28	<0.28	<0.28
1,1-Dichloroethene	7	0.7	<0.24	<0.24	<0.24	<0.24	<0.24	<0.24	<0.24
cis-1,2-Dichloroethene	70	7	<0.27	<0.27	<0.27	<0.27	<3.6	<i>48.1</i>	<i>25.9</i>
trans-1,2-Dichloroethene	100	20	<1.1	<1.1	<1.1	<1.1	<4.4	<0.46	0.50j
1,2-Dichloropropane	5	0.5	<0.28	<0.28	<0.28	<0.28	<0.28	<0.28	<0.28
1,3-Dichloropropane			<0.83	<0.83	<0.83	<0.83	<0.83	<0.83	<0.83
2,2-Dichloropropane			<2.3	<2.3	<2.3	<2.3	<2.3	<2.3	<2.3
1,1-Dichloropropene			<0.54	<0.54	<0.54	<0.54	<0.54	<0.54	<0.54
cis-1,3-Dichloropropene	0.4	0.04	<3.6	<3.6	<3.6	<3.6	<3.6	<3.6	<3.6
trans-1,3-Dichloropropene	0.4	0.04	<4.4	<4.4	<4.4	<4.4	<4.4	<4.4	<4.4
Diisopropyl ether			<1.9	<1.9	<1.9	<1.9	<1.9	<1.9	<1.9
Ethylbenzene	700	140	<0.22	<0.22	<0.22	<0.22	<0.32	<0.32	<0.32
Hexachloro-1,3-butadiene			<1.2	<1.2	<1.2	<1.2	<1.5	<1.5	<1.5
Isopropylbenzene			<0.39	<0.39	<0.39	<0.39	<1.7	<1.7	<1.7
p-Isopropyltoluene			<0.80	<0.80	<0.80	<0.80	<0.80	<0.80	<0.80
Methylene Chloride	5	0.5	<0.58	<0.58	<0.58	<0.58	<0.58	<0.58	<0.58
Methyl t-Butyl Ether	60	12	<1.2	<1.2	<1.2	<1.2	<1.2	<1.2	<1.2
Naphthalene	100	10	<1.2	<1.2	<1.2	<1.2	<1.2	<1.2	<1.2
n-Propylbenzene			<0.81	<0.81	<0.81	<0.81	<0.81	<0.81	<0.81
Styrene	100	10	<0.47	<0.47	<0.47	<0.47	<3.0	<3.0	<3.0
1,1,1,2-Tetrachloroethane	70	7	<0.27	<0.27	<0.27	<0.27	<0.27	<0.27	<0.27
1,1,2,2-Tetrachloroethane	0.2	0.02	<0.28	<0.28	<0.28	<0.28	<0.28	<0.28	<0.28
Tetrachloroethylene	5	0.5	12.9	75.5	41.1	95.7	71.4	6.1	36.0
Toluene	800	160	<0.17	<0.17	<0.17	<0.17	<0.27	<0.27	<0.27
1,2,3-Trichlorobenzene			<0.63	<0.63	<0.63	<0.63	<2.2	<2.2	<2.2
1,2,4-Trichlorobenzene	70	14	<0.95	<0.95	<0.95	<0.95	<0.95	<0.95	<0.95
1,1,1-Trichloroethane	200	40	<0.24	<0.24	<0.24	<0.24	<0.24	<0.24	<0.24
1,1,2-Trichloroethane	5	0.5	<0.55	<0.55	<0.55	<0.55	<0.55	<0.55	<0.55
Trichloroethylene	5	0.5	<i>1.3</i>	<i>2.1</i>	<i>2.5</i>	<i>2.4</i>	<i>2.0</i>	<i>2.1</i>	6.1
Trichlorofluoromethane	3,490	698	<0.21	<0.21	<0.21	<0.21	<0.21	<0.21	<0.21
1,2,3-Trichloropropane	60	12	<0.59	<0.59	<0.59	<0.59	<0.59	<0.59	<0.59
Total Trimethylbenzenes	480	96	<1.71	<1.71	<1.71	<1.71	<1.71	<1.71	<1.71
Vinyl Chloride	0.2	0.02	<0.17	<0.17	<0.17	<0.17	<0.17	<0.17	<0.17
Total Xylenes	2,000	400	<0.73	<0.73	<0.73	<0.73	<0.73	<0.73	<0.73

PAL = Preventative Action Limit

ES = Enforcement Standards

BOLD
<i>Italic</i>

j = Estimated Concentration Between Method Detection Limit and Reporting Limit

Table 2aa
CPZ18 Groundwater Analytical Results
Former Normington Dry Cleaners
Wisconsin Rapids, Wisconsin

PARAMETER	CPZ18								
	ES	PAL	10/1/18	4/24/19	8/13/19	11/14/19	2/28/20	6/3/20	9/2/20
Detected VOC's (ug/L)									
Benzene	5	0.5	<0.25	<0.25	<0.25	<i>0.53j</i>	<0.25	<0.25	<0.25
Bromobenzene			<0.24	<0.24	<0.24	<0.24	<0.24	<0.24	<0.24
Bromochloromethane			<0.36	<0.36	<0.36	<0.36	<0.36	<0.36	<0.36
Bromodichloromethane	0.6	0.06	<0.36	<0.36	<0.36	<0.36	<0.36	<0.36	<0.36
Bromoform	4.4	0.44	<4.0	<4.0	<4.0	<4.0	<4.0	<4.0	<4.0
Bromomethane	10	1	<0.97	<0.97	<0.97	<0.97	<0.97	<0.97	<0.97
n-Butylbenzene			<0.71	<0.71	<0.71	<0.71	<0.71	<0.71	<0.71
sec-Butylbenzene			<0.85	<0.85	<0.85	<0.85	<0.85	<0.85	<0.85
tert-Butylbenzene			<0.30	<0.30	<0.30	<0.30	<0.30	<0.30	<0.30
Carbon Tetrachloride	5	0.5	<0.17	<0.17	<0.17	<0.17	<0.17	<1.1	<1.1
Chlorobenzene			<0.71	<0.71	<0.71	<0.71	<0.71	<0.71	<0.71
Chloroethane	400	80	<1.3	<1.3	<1.3	<1.3	<1.3	<1.3	<1.3
Chloroform	6	0.6	<1.3	<1.3	<1.3	<1.3	<1.3	<1.3	<1.3
Chloromethane	30	3	<2.2	<2.2	<2.2	<2.2	<2.2	<2.2	<2.2
2-Chlorotoluene			<0.93	<0.93	<0.93	<0.93	<0.93	<0.93	<0.93
4-Chlorotoluene			<0.76	<0.76	<0.76	<0.76	<0.76	<0.76	<0.76
1,2-Dibromo-3-chloropropane	0.2	0.02	<1.8	<1.8	<1.8	<1.8	<1.8	<1.8	<1.8
Dibromochloromethane	60	6	<2.6	<2.6	<2.6	<2.6	<2.6	<2.6	<2.6
1,2-Dibromoethane	0.05	0.005	<0.83	<0.83	<0.83	<0.83	<0.83	<0.83	<0.83
Dibromomethane			<0.94	<0.94	<0.94	<0.94	<0.94	<0.94	<0.94
1,2-Dichlorobenzene	600	60	<0.71	<0.71	<0.71	<0.71	<0.71	<0.71	<0.71
1,3-Dichlorobenzene	600	120	<0.63	<0.63	<0.63	<0.63	<0.63	<0.63	<0.63
1,4-Dichlorobenzene	75	15	<0.94	<0.94	<0.94	<0.94	<0.94	<0.94	<0.94
Dichlorodifluoromethane	1,000	200	<0.50	<0.50	<0.50	<0.50	<0.50	<0.50	<0.50
1,1-Dichloroethane	850	85	<0.27	<0.27	<0.27	<0.27	<0.27	<0.27	<0.27
1,2-Dichloroethane	5	0.5	<0.28	<0.28	<0.28	<0.28	<0.28	<0.28	<0.28
1,1-Dichloroethene	7	0.7	<0.24	<0.24	<0.24	<0.24	<0.24	<0.24	<0.24
cis-1,2-Dichloroethene	70	7	0.89j	11.1	14.7	14.1	17.6	16.1	16.4
trans-1,2-Dichloroethene	100	20	1.1j	16.0	15.3	24.5	18.9	9.7	20.9
1,2-Dichloropropane	5	0.5	<0.28	<0.28	<0.28	<0.28	<0.28	<0.28	<0.28
1,3-Dichloropropane			<0.83	<0.83	<0.83	<0.83	<0.83	<0.83	<0.83
2,2-Dichloropropane			<2.3	<2.3	<2.3	<2.3	<2.3	<2.3	<2.3
1,1-Dichloropropene			<0.54	<0.54	<0.54	<0.54	<0.54	<0.54	<0.54
cis-1,3-Dichloropropene	0.4	0.04	<3.6	<3.6	<3.6	<3.6	<3.6	<3.6	<3.6
trans-1,3-Dichloropropene	0.4	0.04	<4.4	<4.4	<4.4	<4.4	<4.4	<4.4	<4.4
Diisopropyl ether			<1.9	<1.9	<1.9	<1.9	<1.9	<1.9	<1.9
Ethylbenzene	700	140	<0.22	<0.22	<0.22	<0.22	<0.32	<0.32	<0.32
Hexachloro-1,3-butadiene			<1.2	<1.2	<1.2	<1.2	<1.5	<1.5	<1.5
Isopropylbenzene			<0.39	<0.39	<0.39	<0.39	<1.7	<1.7	<1.7
p-Isopropyltoluene			<0.80	<0.80	<0.80	<0.80	<0.80	<0.80	<0.80
Methylene Chloride	5	0.5	<0.58	<0.58	<0.58	<0.58	<0.58	<0.58	<0.58
Methyl t-Butyl Ether	60	12	<1.2	<1.2	<1.2	<1.2	<1.2	<1.2	<1.2
Naphthalene	100	10	<1.2	<1.2	<1.2	<1.2	<1.2	<1.2	<1.2
n-Propylbenzene			<0.81	<0.81	<0.81	<0.81	<0.81	<0.81	<0.81
Styrene	100	10	<0.47	<0.47	<0.47	<0.47	<3.0	<3.0	<3.0
1,1,1,2-Tetrachloroethane	70	7	<0.27	<0.27	<0.27	<0.27	<0.27	<0.27	<0.27
1,1,2,2-Tetrachloroethane	0.2	0.02	<0.28	<0.28	<0.28	<0.28	<0.28	<0.28	<0.28
Tetrachloroethylene	5	0.5	0.36j	14.2	9.7	13.7	8.7	10.1	8.5
Toluene	800	160	<0.17	<0.17	<0.17	<0.17	<0.27	<0.27	<0.27
1,2,3-Trichlorobenzene			<0.63	<0.63	<0.63	<0.63	<2.2	<2.2	<2.2
1,2,4-Trichlorobenzene	70	14	<0.95	<0.95	<0.95	<0.95	<0.95	<0.95	<0.95
1,1,1-Trichloroethane	200	40	<0.24	<0.24	<0.24	<0.24	<0.24	<0.24	<0.24
1,1,2-Trichloroethane	5	0.5	<0.55	<0.55	<0.55	<0.55	<0.55	<0.55	<0.55
Trichloroethylene	5	0.5	1.3	25.8	28.4	26.3	28.1	28.3	26.0
Trichlorofluoromethane	3,490	698	<0.21	<0.21	<0.21	<0.21	<0.21	<0.21	<0.21
1,2,3-Trichloropropane	60	12	<0.59	<0.59	<0.59	<0.59	<0.59	<0.59	<0.59
Total Trimethylbenzenes	480	96	<1.71	<1.71	<1.71	<1.71	<1.71	<1.71	<1.71
Vinyl Chloride	0.2	0.02	<0.17	<0.17	<0.17	<0.17	<0.17	<0.17	<0.17
Total Xylenes	2,000	400	<0.73	<0.73	<0.73	<0.73	<0.73	<0.73	<0.73

PAL = Preventative Action Limit

ES = Enforcement Standards

BOLD
<i>Italic</i>

j = Estimated Concentration Between Method Detection Limit and Reporting Limit

Table 2ab
CPZ19 Groundwater Analytical Results
Former Normington Dry Cleaners
Wisconsin Rapids, Wisconsin

PARAMETER	ES	PAL	CPZ19					
			4/24/19	8/13/19	11/14/19	2/28/20	6/3/20	9/2/20
Detected VOC's (ug/L)								
Benzene	5	0.5	<0.25	<0.25	<0.25	<0.25	<0.25	<0.25
Bromobenzene			<0.24	<0.24	<0.24	<0.24	<0.24	<0.24
Bromochloromethane			<0.36	<0.36	<0.36	<0.36	<0.36	<0.36
Bromodichloromethane	0.6	0.06	<0.36	<0.36	<0.36	<0.36	<0.36	<0.36
Bromoform	4.4	0.44	<4.0	<4.0	<4.0	<4.0	<4.0	<4.0
Bromomethane	10	1	<0.97	<0.97	<0.97	<0.97	<0.97	<0.97
n-Butylbenzene			<0.71	<0.71	<0.71	<0.71	<0.71	<0.71
sec-Butylbenzene			<0.85	<0.85	<0.85	<0.85	<0.85	<0.85
tert-Butylbenzene			<0.30	<0.30	<0.30	<0.30	<0.30	<0.30
Carbon Tetrachloride	5	0.5	<0.17	<0.17	<0.17	<1.6	<1.6	<1.1
Chlorobenzene			<0.71	<0.71	<0.71	<0.71	<0.71	<0.71
Chloroethane	400	80	<1.3	<1.3	<1.3	<1.3	<1.3	<1.3
Chloroform	6	0.6	<1.3	<1.3	<1.3	<1.3	<1.3	<1.3
Chloromethane	30	3	<2.2	<2.2	<2.2	<2.2	<2.2	<2.2
2-Chlorotoluene			<0.93	<0.93	<0.93	<0.93	<0.93	<0.93
4-Chlorotoluene			<0.76	<0.76	<0.76	<0.76	<0.76	<0.76
1,2-Dibromo-3-chloropropane	0.2	0.02	<1.8	<1.8	<1.8	<1.8	<1.8	<1.8
Dibromochloromethane	60	6	<2.6	<2.6	<2.6	<2.6	<2.6	<2.6
1,2-Dibromoethane	0.05	0.005	<0.83	<0.83	<0.83	<0.83	<0.83	<0.83
Dibromomethane			<0.94	<0.94	<0.94	<0.94	<0.94	<0.94
1,2-Dichlorobenzene	600	60	<0.71	<0.71	<0.71	<0.71	<0.71	<0.71
1,3-Dichlorobenzene	600	120	<0.63	<0.63	<0.63	<0.63	<0.63	<0.63
1,4-Dichlorobenzene	75	15	<0.94	<0.94	<0.94	<0.94	<0.94	<0.94
Dichlorodifluoromethane	1,000	200	<0.50	<0.50	<0.50	<0.50	<0.50	<0.50
1,1-Dichloroethane	850	85	<0.27	<0.27	<0.27	<0.27	<0.27	<0.27
1,2-Dichloroethane	5	0.5	<0.28	<0.28	<0.28	<0.28	<0.28	<0.28
1,1-Dichloroethene	7	0.7	<0.24	<0.24	<0.24	<0.24	<0.24	<0.24
cis-1,2-Dichloroethene	70	7	<0.27	<0.27	<0.27	<0.27	<0.27	<0.27
trans-1,2-Dichloroethene	100	20	<1.1	<1.1	<1.1	<1.1	<1.1	<0.46
1,2-Dichloropropane	5	0.5	<0.28	<0.28	<0.28	<0.28	<0.28	<0.28
1,3-Dichloropropane			<0.83	<0.83	<0.83	<0.83	<0.83	<0.83
2,2-Dichloropropane			<2.3	<2.3	<2.3	<2.3	<2.3	<2.3
1,1-Dichloropropene			<0.54	<0.54	<0.54	<0.54	<0.54	<0.54
cis-1,3-Dichloropropene	0.4	0.04	<3.6	<3.6	<3.6	<3.6	<3.6	<3.6
trans-1,3-Dichloropropene	0.4	0.04	<4.4	<4.4	<4.4	<4.4	<4.4	<4.4
Diisopropyl ether			<1.9	<1.9	<1.9	<1.9	<1.9	<1.9
Ethylbenzene	700	140	<0.22	<0.22	<0.22	<0.32	<0.32	<0.32
Hexachloro-1,3-butadiene			<1.2	<1.2	<1.2	<1.5	<1.5	<1.5
Isopropylbenzene			<0.39	<0.39	<0.39	<1.7	<1.7	<1.7
p-Isopropyltoluene			<0.80	<0.80	<0.80	<0.80	<0.80	<0.80
Methylene Chloride	5	0.5	<0.58	<0.58	<0.58	<0.58	<0.58	<0.58
Methyl t-Butyl Ether	60	12	<1.2	<1.2	<1.2	<1.2	<1.2	<1.2
Naphthalene	100	10	<1.2	<1.2	<1.2	<1.2	<1.2	<1.2
n-Propylbenzene			<0.81	<0.81	<0.81	<0.81	<0.81	<0.81
Styrene	100	10	<0.47	<0.47	<0.47	<3.0	<3.0	<3.0
1,1,1,2-Tetrachloroethane	70	7	<0.27	<0.27	<0.27	<0.27	<0.27	<0.27
1,1,1,2,2-Tetrachloroethane	0.2	0.02	<0.28	<0.28	<0.28	<0.28	<0.28	<0.28
Tetrachloroethylene	5	0.5	2.0	2.7	0.52j	0.69j	1.2	2.0
Toluene	800	160	<0.17	<0.17	<0.17	<0.27	<0.27	<0.27
1,2,3-Trichlorobenzene			<0.63	<0.63	<0.63	<2.2	<2.2	<2.2
1,2,4-Trichlorobenzene	70	14	<0.95	<0.95	<0.95	<0.95	<0.95	<0.95
1,1,1-Trichloroethane	200	40	<0.24	<0.24	<0.24	<0.24	<0.24	<0.24
1,1,2-Trichloroethane	5	0.5	<0.55	<0.55	<0.55	<0.55	<0.55	<0.55
Trichloroethylene	5	0.5	0.82j	1.6	<0.26	0.35j	0.58j	1.3
Trichlorofluoromethane	3,490	698	<0.21	<0.21	<0.21	<0.21	<0.21	<0.21
1,2,3-Trichloropropane	60	12	<0.59	<0.59	<0.59	<0.59	<0.59	<0.59
Total Trimethylbenzenes	480	96	<1.71	<1.71	<1.71	<1.71	<1.71	<1.71
Vinyl Chloride	0.2	0.02	<0.17	<0.17	<0.17	<0.17	<0.17	<0.17
Total Xylenes	2,000	400	<0.73	<0.73	<0.73	<0.73	<0.73	<0.73

PAL = Preventative Action Limit

ES = Enforcement Standards

BOLD
<i>Italic</i>

j = Estimated Concentration Between Method Detection Limit and Reporting Limit

Table 2ac
CPZ20 Groundwater Analytical Results
Former Normington Dry Cleaners
Wisconsin Rapids, Wisconsin

PARAMETER	CPZ20							
	ES	PAL	4/24/19	8/13/19	11/14/19	2/28/20	6/3/20	9/2/20
Detected VOC's (ug/L)								
Benzene	5	0.5	<0.25	<0.25	<0.25	<0.25	<0.25	<0.25
Bromobenzene			<0.24	<0.24	<0.24	<0.24	<0.24	<0.24
Bromochloromethane			<0.36	<0.36	<0.36	<0.36	<0.36	<0.36
Bromodichloromethane	0.6	0.06	<0.36	<0.36	<0.36	<0.36	<0.36	<0.36
Bromoform	4.4	0.44	<4.0	<4.0	<4.0	<4.0	<4.0	<4.0
Bromomethane	10	1	<0.97	<0.97	<0.97	<0.97	<0.97	<0.97
n-Butylbenzene			<0.71	<0.71	<0.71	<0.71	<0.71	<0.71
sec-Butylbenzene			<0.85	<0.85	<0.85	<0.85	<0.85	<0.85
tert-Butylbenzene			<0.30	<0.30	<0.30	<0.30	<0.30	<0.30
Carbon Tetrachloride	5	0.5	<0.17	<0.17	<0.17	<0.17	<1.1	<1.1
Chlorobenzene			<0.71	<0.71	<0.71	<0.71	<0.71	<0.71
Chloroethane	400	80	<1.3	<1.3	<1.3	<1.3	<1.3	<1.3
Chloroform	6	0.6	<1.3	<1.3	<1.3	<1.3	<1.3	<1.3
Chloromethane	30	3	<2.2	<2.2	<2.2	<2.2	<2.2	<2.2
2-Chlorotoluene			<0.93	<0.93	<0.93	<0.93	<0.93	<0.93
4-Chlorotoluene			<0.76	<0.76	<0.76	<0.76	<0.76	<0.76
1,2-Dibromo-3-chloropropane	0.2	0.02	<1.8	<1.8	<1.8	<1.8	<1.8	<1.8
Dibromochloromethane	60	6	<2.6	<2.6	<2.6	<2.6	<2.6	<2.6
1,2-Dibromoethane	0.05	0.005	<0.83	<0.83	<0.83	<0.83	<0.83	<0.83
Dibromomethane			<0.94	<0.94	<0.94	<0.94	<0.94	<0.94
1,2-Dichlorobenzene	600	60	<0.71	<0.71	<0.71	<0.71	<0.71	<0.71
1,3-Dichlorobenzene	600	120	<0.63	<0.63	<0.63	<0.63	<0.63	<0.63
1,4-Dichlorobenzene	75	15	<0.94	<0.94	<0.94	<0.94	<0.94	<0.94
Dichlorodifluoromethane	1,000	200	<0.50	<0.50	<0.50	<0.50	<0.50	<0.50
1,1-Dichloroethane	850	85	<0.27	<0.27	<0.27	<0.27	<0.27	<0.27
1,2-Dichloroethane	5	0.5	<0.28	<0.28	<0.28	<0.28	<0.28	<0.28
1,1-Dichloroethene	7	0.7	<0.24	<0.24	<0.24	<0.24	<0.24	<0.24
cis-1,2-Dichloroethene	70	7	27.7	<0.27	5.6	<0.27	0.29j	3.0
trans-1,2-Dichloroethene	100	20	5.5	<1.1	1.2j	<1.1	<0.46	<0.46
1,2-Dichloropropane	5	0.5	<0.28	<0.28	<0.28	<0.28	<0.28	<0.28
1,3-Dichloropropane			<0.83	<0.83	<0.83	<0.83	<0.83	<0.83
2,2-Dichloropropane			<2.3	<2.3	<2.3	<2.3	<2.3	<2.3
1,1-Dichloropropene			<0.54	<0.54	<0.54	<0.54	<0.54	<0.54
cis-1,3-Dichloropropene	0.4	0.04	<3.6	<3.6	<3.6	<3.6	<3.6	<3.6
trans-1,3-Dichloropropene	0.4	0.04	<4.4	<4.4	<4.4	<4.4	<4.4	<4.4
Diisopropyl ether			<1.9	<1.9	<1.9	<1.9	<1.9	<1.9
Ethylbenzene	700	140	<0.22	<0.22	<0.22	<0.32	<0.32	<0.32
Hexachloro-1,3-butadiene			<1.2	<1.2	<1.2	<1.5	<1.5	<1.5
Isopropylbenzene			<0.39	<0.39	<0.39	<1.7	<1.7	<1.7
p-Isopropyltoluene			<0.80	<0.80	<0.80	<0.80	<0.80	18.1
Methylene Chloride	5	0.5	<0.58	<0.58	<0.58	<0.58	<0.58	<0.58
Methyl t-Butyl Ether	60	12	<1.2	<1.2	<1.2	<1.2	<1.2	<1.2
Naphthalene	100	10	<1.2	<1.2	<1.2	<1.2	<1.2	<1.2
n-Propylbenzene			<0.81	<0.81	<0.81	<0.81	<0.81	<0.81
Styrene	100	10	<0.47	<0.47	<0.47	<3.0	<3.0	<3.0
1,1,1,2-Tetrachloroethane	70	7	<0.27	<0.27	<0.27	<0.27	<0.27	<0.27
1,1,1,2,2-Tetrachloroethane	0.2	0.02	<0.28	<0.28	<0.28	<0.28	<0.28	<0.28
Tetrachloroethylene	5	0.5	<0.33	<0.33	<0.33	<0.33	<0.33	<0.33
Toluene	800	160	<0.17	<0.17	<0.17	<0.27	<0.27	0.37j
1,2,3-Trichlorobenzene			<0.63	<0.63	<0.63	<2.2	<2.2	<2.2
1,2,4-Trichlorobenzene	70	14	<0.95	<0.95	<0.95	<0.95	<0.95	<0.95
1,1,1-Trichloroethane	200	40	<0.24	<0.24	<0.24	<0.24	<0.24	<0.24
1,1,2-Trichloroethane	5	0.5	<0.55	<0.55	<0.55	<0.55	<0.55	<0.55
Trichloroethylene	5	0.5	10.1	<0.26	1.7	<0.26	<0.26	0.83j
Trichlorofluoromethane	3,490	698	<0.21	<0.21	<0.21	<0.21	<0.21	<0.21
1,2,3-Trichloropropane	60	12	<0.59	<0.59	<0.59	<0.59	<0.59	<0.59
Total Trimethylbenzenes	480	96	<1.71	<1.71	<1.71	<1.71	<1.71	<1.71
Vinyl Chloride	0.2	0.02	<0.17	<0.17	<0.17	<0.17	<0.17	<0.17
Total Xylenes	2,000	400	<0.73	<0.73	<0.73	<0.73	<0.73	<0.73

PAL = Preventative Action Limit

ES = Enforcement Standards

BOLD
<i>Italic</i>

j = Estimated Concentration Between Method Detection Limit and Reporting Limit

Table 2ad
CPZ5D Groundwater Analytical Results
Former Normington Dry Cleaners
Wisconsin Rapids, Wisconsin

PARAMETER	ES	PAL	CPZ5D					
			4/24/19	8/13/19	11/14/20	2/28/20	6/3/20	9/2/20
Detected VOC's (ug/L)								
Benzene	5	0.5	<0.25	<0.25	<0.25	<0.25	<0.25	<0.25
Bromobenzene			<0.24	<0.24	<0.24	<0.24	<0.24	<0.24
Bromochloromethane			<0.36	<0.36	<0.36	<0.36	<0.36	<0.36
Bromodichloromethane	0.6	0.06	0.46j	0.46j	<0.36	<0.36	<0.36	<0.36
Bromoform	4.4	0.44	<4.0	<4.0	<4.0	<4.0	<4.0	<4.0
Bromomethane	10	1	<0.97	<0.97	<0.97	<0.97	<0.97	<0.97
n-Butylbenzene			<0.71	<0.71	<0.71	<0.71	<0.71	<0.71
sec-Butylbenzene			<0.85	<0.85	<0.85	<0.85	<0.85	<0.85
tert-Butylbenzene			<0.30	<0.30	<0.30	<0.30	<0.30	<0.30
Carbon Tetrachloride	5	0.5	<0.17	<0.17	<0.17	<0.17	<0.17	<1.1
Chlorobenzene			<0.71	<0.71	<0.71	<0.71	<0.71	<0.71
Chloroethane	400	80	<1.3	<1.3	<1.3	<1.3	<1.3	<1.3
Chloroform	6	0.6	4.5j	4.0j	3.6j	2.4j	<1.3	<1.3
Chloromethane	30	3	<2.2	<2.2	<2.2	<2.2	<2.2	<2.2
2-Chlorotoluene			<0.93	<0.93	<0.93	<0.93	<0.93	<0.93
4-Chlorotoluene			<0.76	<0.76	<0.76	<0.76	<0.76	<0.76
1,2-Dibromo-3-chloropropane	0.2	0.02	<1.8	<1.8	<1.8	<1.8	<1.8	<1.8
Dibromochloromethane	60	6	<2.6	<2.6	<2.6	<2.6	<2.6	<2.6
1,2-Dibromoethane	0.05	0.005	<0.83	<0.83	<0.83	<0.83	<0.83	<0.83
Dibromomethane			<0.94	<0.94	<0.94	<0.94	<0.94	<0.94
1,2-Dichlorobenzene	600	60	<0.71	<0.71	<0.71	<0.71	<0.71	<0.71
1,3-Dichlorobenzene	600	120	<0.63	<0.63	<0.63	<0.63	<0.63	<0.63
1,4-Dichlorobenzene	75	15	<0.94	<0.94	<0.94	<0.94	<0.94	<0.94
Dichlorodifluoromethane	1,000	200	<0.50	<0.50	<0.50	<0.50	<0.50	<0.50
1,1-Dichloroethane	850	85	<0.27	<0.27	<0.27	<0.27	<0.27	<0.27
1,2-Dichloroethane	5	0.5	<0.28	<0.28	<0.28	<0.28	<0.28	<0.28
1,1-Dichloroethene	7	0.7	<0.24	<0.24	<0.24	<0.24	<0.24	<0.24
cis-1,2-Dichloroethene	70	7	0.99j	0.85j	0.56j	1.3	<0.27	<0.27
trans-1,2-Dichloroethene	100	20	1.3j	<1.1	<1.1	<1.1	<1.1	<0.46
1,2-Dichloropropane	5	0.5	<0.28	<0.28	<0.28	<0.28	<0.28	<0.28
1,3-Dichloropropane			<0.83	<0.83	<0.83	<0.83	<0.83	<0.83
2,2-Dichloropropane			<2.3	<2.3	<2.3	<2.3	<2.3	<2.3
1,1-Dichloropropene			<0.54	<0.54	<0.54	<0.54	<0.54	<0.54
cis-1,3-Dichloropropene	0.4	0.04	<3.6	<3.6	<3.6	<3.6	<3.6	<3.6
trans-1,3-Dichloropropene	0.4	0.04	<4.4	<4.4	<4.4	<4.4	<4.4	<4.4
Diisopropyl ether			<1.9	<1.9	<1.9	<1.9	<1.9	<1.9
Ethylbenzene	700	140	<0.22	<0.22	<0.22	<0.32	<0.32	<0.32
Hexachloro-1,3-butadiene			<1.2	<1.2	<1.2	<1.5	<1.5	<1.5
Isopropylbenzene			<0.39	<0.39	<0.39	<1.7	<1.7	<1.7
p-Isopropyltoluene			<0.80	<0.80	<0.80	<0.80	<0.80	<0.80
Methylene Chloride	5	0.5	<0.58	<0.58	<0.58	<0.58	<0.58	<0.58
Methyl t-Butyl Ether	60	12	<1.2	<1.2	<1.2	<1.2	<1.2	<1.2
Naphthalene	100	10	<1.2	<1.2	<1.2	<1.2	<1.2	<1.2
n-Propylbenzene			<0.81	<0.81	<0.81	<0.81	<0.81	<0.81
Styrene	100	10	<0.47	<0.47	<0.47	<3.0	<3.0	<3.0
1,1,1,2-Tetrachloroethane	70	7	<0.27	<0.27	<0.27	<0.27	<0.27	<0.27
1,1,1,2,2-Tetrachloroethane	0.2	0.02	<0.28	<0.28	<0.28	<0.28	<0.28	<0.28
Tetrachloroethylene	5	0.5	91.3	51.8	20.4	40.9	19.0	7.2
Toluene	800	160	<0.17	<0.17	0.26j	<0.27	<0.27	0.37j
1,2,3-Trichlorobenzene			<0.63	<0.63	<0.63	<2.2	<2.2	<2.2
1,2,4-Trichlorobenzene	70	14	<0.95	<0.95	<0.95	<0.95	<0.95	<0.95
1,1,1-Trichloroethane	200	40	<0.24	<0.24	<0.24	<0.24	<0.24	<0.24
1,1,2-Trichloroethane	5	0.5	<0.55	<0.55	<0.55	<0.55	<0.55	<0.55
Trichloroethylene	5	0.5	47.6	33.8	18.8	26.9	11.3	4.9
Trichlorofluoromethane	3,490	698	<0.21	<0.21	<0.21	<0.21	<0.21	<0.21
1,2,3-Trichloropropane	60	12	<0.59	<0.59	<0.59	<0.59	<0.59	<0.59
Total Trimethylbenzenes	480	96	<1.71	<1.71	<1.71	<1.71	<1.71	<1.71
Vinyl Chloride	0.2	0.02	<0.17	<0.17	<0.17	<0.17	<0.17	<0.17
Total Xylenes	2,000	400	<0.73	<0.73	<0.73	<0.73	<0.73	<0.73

PAL = Preventative Action Limit

ES = Enforcement Standards

BOLD
<i>Italic</i>

j = Estimated Concentration Between Method Detection Limit and Reporting Limit

Table 2ae
Sprinkler Well Groundwater Analytical Results
Former Normington Dry Cleaners
Wisconsin Rapids, Wisconsin

PARAMETER	ES	PAL	Boenski	Gygi
			531 Lee St.	1001 Lincoln
			8/13/19	6/3/20
Detected VOC's (ug/L)				
Benzene	5	0.5	<0.25	<0.066
Bromobenzene			<0.24	<0.069
Bromochloromethane			<0.36	<0.092
Bromodichloromethane	0.6	0.06	<0.36	0.65
Bromoform	4.4	0.44	<4.0	<0.20
Bromomethane	10	1	<0.97	<0.17
n-Butylbenzene			<0.71	<0.18
sec-Butylbenzene			<0.85	<0.16
tert-Butylbenzene			<0.30	<0.055
Carbon Tetrachloride	5	0.5	<0.17	<0.085
Chlorobenzene			<0.71	<0.050
Chloroethane	400	80	<1.3	<0.071
Chloroform	6	0.6	<1.3	8.8
Chloromethane	30	3	<2.2	<0.0877
2-Chlorotoluene			<0.93	<0.051
4-Chlorotoluene			<0.76	<0.048
1,2-Dibromo-3-chloropropane	0.2	0.02	<1.8	<0.11
Dibromochloromethane	60	6	<2.6	<0.065
1,2-Dibromoethane	0.05	0.005	<0.83	<0.030
Dibromomethane			<0.94	<0.12
1,2-Dichlorobenzene	600	60	<0.71	<0.054
1,3-Dichlorobenzene	600	120	<0.63	<0.068
1,4-Dichlorobenzene	75	15	<0.94	<0.075
Dichlorodifluoromethane	1,000	200	<0.50	<0.069
1,1-Dichloroethane	850	85	<0.27	<0.079
1,2-Dichloroethane	5	0.5	<0.28	<0.17
1,1-Dichloroethene	7	0.7	<0.24	<0.088
cis-1,2-Dichloroethene	70	7	<0.27	0.49
trans-1,2-Dichloroethene	100	20	<1.1	<0.045
1,2-Dichloropropane	5	0.5	<0.28	<0.051
1,3-Dichloropropane			<0.83	<0.093
2,2-Dichloropropane			<2.3	<0.13
1,1-Dichloropropene			<0.54	<0.061
cis-1,3-Dichloropropene	0.4	0.04	<3.6	<0.076
trans-1,3-Dichloropropene	0.4	0.04	<4.4	<0.056
Diisopropyl ether			<1.9	NA
Ethylbenzene	700	140	<0.22	<0.054
Hexachloro-1,3-butadiene			<1.2	<0.18
Isopropylbenzene			<0.39	<0.047
p-Isopropyltoluene			<0.80	<0.12
Methylene Chloride	5	0.5	<0.58	<0.45
Methyl t-Butyl Ether	60	12	<1.2	<0.077
Naphthalene	100	10	<1.2	<0.076
n-Propylbenzene			<0.81	<0.058
Styrene	100	10	<0.47	<0.063
1,1,1,2-Tetrachloroethane	70	7	<0.27	<0.036
1,1,2,2-Tetrachloroethane	0.2	0.02	<0.28	<0.068
Tetrachloroethylene	5	0.5	18.8	5.6
Toluene	800	160	<0.17	<0.066
1,2,3-Trichlorobenzene			<0.63	<0.091
1,2,4-Trichlorobenzene	70	14	<0.95	<0.077
1,1,1-Trichloroethane	200	40	<0.24	<0.091
1,1,2-Trichloroethane	5	0.5	<0.55	<0.045
Trichloroethylene	5	0.5	3.5	2.1
Trichlorofluoromethane	3,490	698	<0.21	<0.082
1,2,3-Trichloropropane	60	12	<0.59	<0.16
Total Trimethylbenzenes	480	96	<1.71	<0.106
Vinyl Chloride	0.2	0.02	<0.17	<0.068
Total Xylenes	2,000	400	<0.73	<0.12

PAL = Preventative Action Limit

ES = Enforcement Standards

BOLD
<i>Italic</i>

j = Estimated Concentration Between Method Detection Limit and Reporting Limit

DRAWING FILE: P:\1900-1999\1933C - NORMINGTON DRY CLEANERS - FB HOLDINGS\DWG\1933C-VICN.DWG LAYOUT: VICN PLOTTED: SEP 24, 2020 - 8:23AM PLOTTED BY: NATHANP

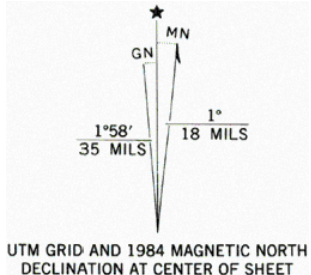
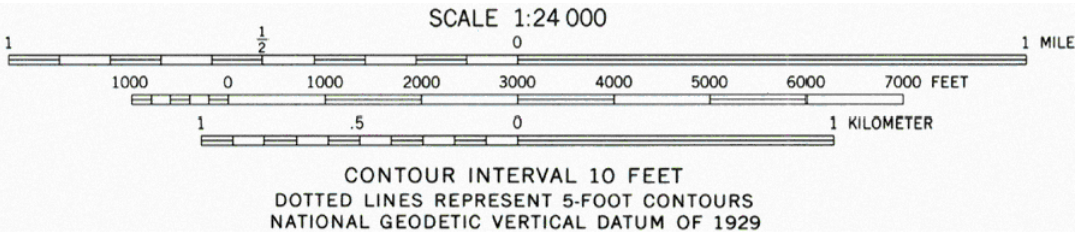
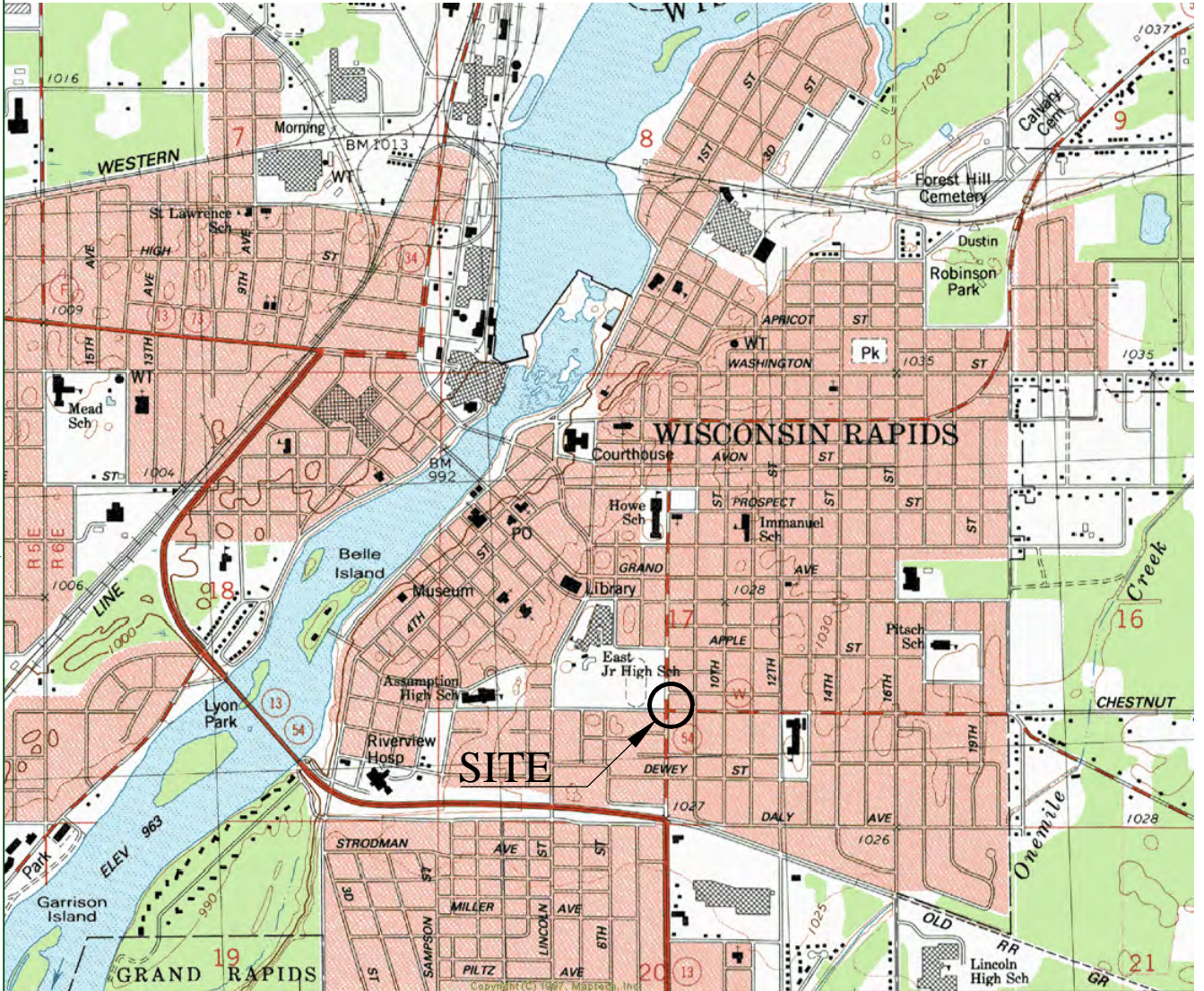

WISCONSIN RAPIDS NORTH, WIS.
 NE/4 WISCONSIN RAPIDS 15' QUADRANGLE
 44089-D7-TF-024

1984 REI Engineering, INC.

FORMER NORMINGTON DRY CLEANERS
 821 CHESTNUT STREET
 WISCONSIN RAPIDS, WISCONSIN

FIGURE 1 : SITE VICINITY MAP	
PROJECT NO. 1933C	DRAWN BY: NAP
DATE: 09/19/19	

DRAWING FILE: P:\1900-1999\1933C - NORMINGTON DRY CLEANERS - PB HOLDINGS.DWG\1933C-GW-111419.DWG LAYOUT: GW PLOTTED: SEP 28, 2020 - 10:23AM PLOTTED BY: NATHANP

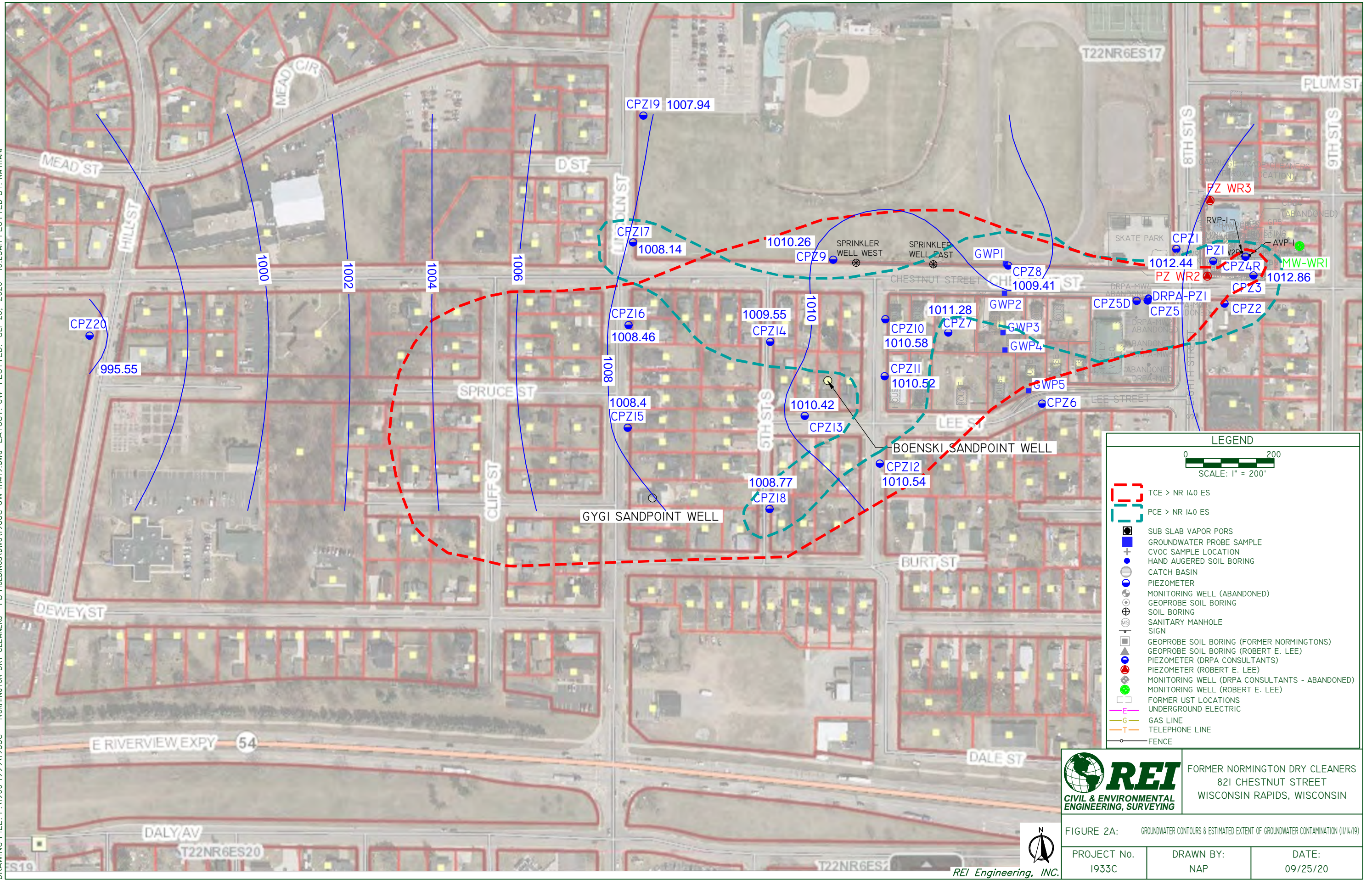

REI
CIVIL & ENVIRONMENTAL
ENGINEERING, SURVEYING

FORMER NORMINGTON DRY CLEANERS
 821 CHESTNUT STREET
 WISCONSIN RAPIDS, WISCONSIN

FIGURE 2A: GROUNDWATER CONTOURS & ESTIMATED EXTENT OF GROUNDWATER CONTAMINATION (11/14/19)

PROJECT No. 1933C	DRAWN BY: NAP	DATE: 09/25/20
----------------------	------------------	-------------------

REI Engineering, INC.

DRAWING FILE: P:\1900-1999\1933C - NORMINGTON DRY CLEANERS - PB HOLDINGS.DWG\1933C-GW-022820.DWG LAYOUT: GW PLOTTED: SEP 28, 2020 - 10:24 AM PLOTTED BY: NATHANP

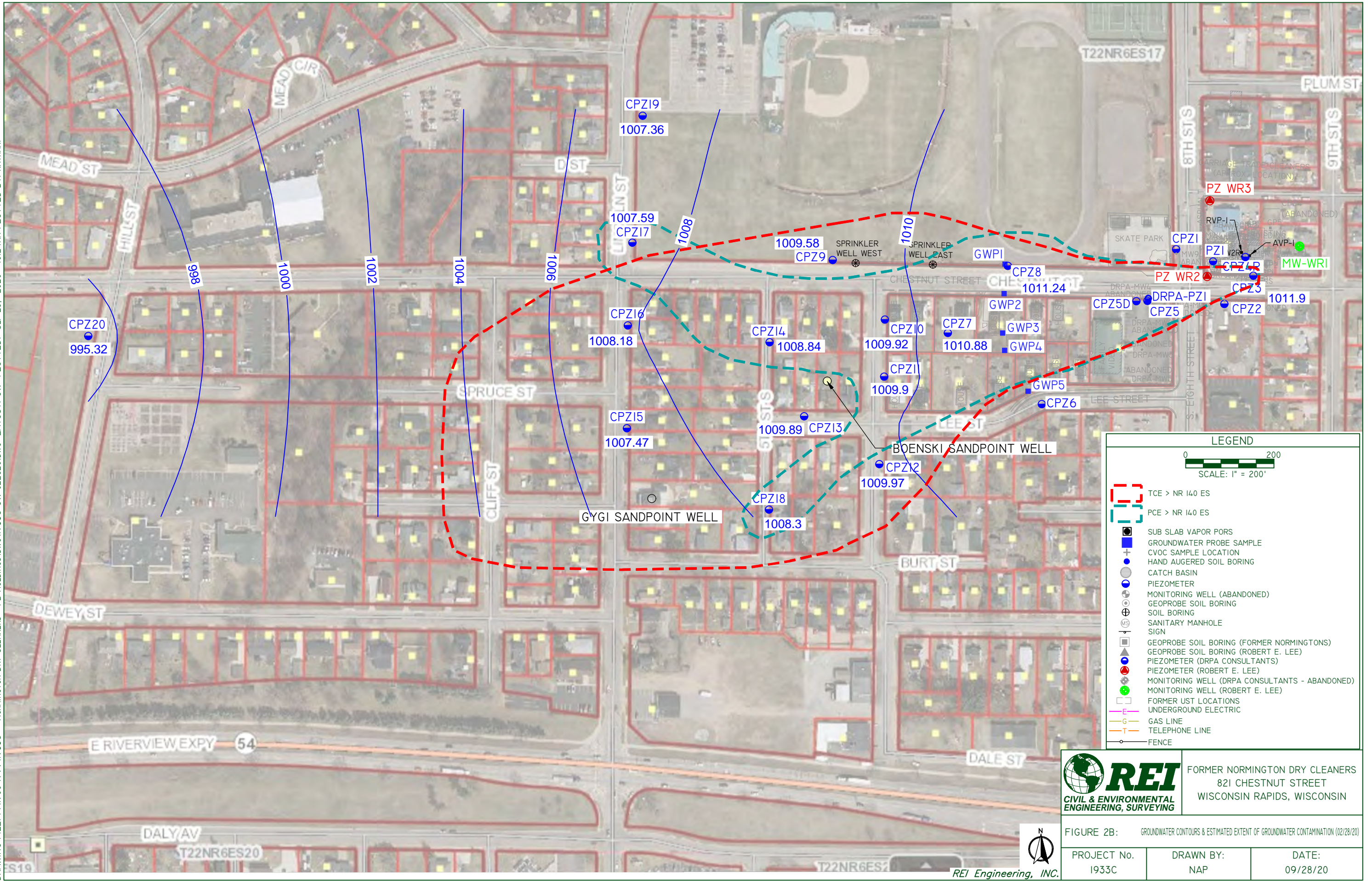

LEGEND

0 200
SCALE: 1" = 200'

- - - TCE > NR 140 ES
- - - PCE > NR 140 ES
- SUB SLAB VAPOR PORS
- + GROUNDWATER PROBE SAMPLE
- + CVOC SAMPLE LOCATION
- HAND AUGERED SOIL BORING
- CATCH BASIN
- PIEZOMETER
- MONITORING WELL (ABANDONED)
- GEOPROBE SOIL BORING
- SOIL BORING
- SANITARY MANHOLE
- SIGN
- GEOPROBE SOIL BORING (FORMER NORMINGTONS)
- GEOPROBE SOIL BORING (ROBERT E. LEE)
- PIEZOMETER (DRPA CONSULTANTS)
- PIEZOMETER (ROBERT E. LEE)
- MONITORING WELL (DRPA CONSULTANTS - ABANDONED)
- MONITORING WELL (ROBERT E. LEE)
- FORMER UST LOCATIONS
- UNDERGROUND ELECTRIC
- GAS LINE
- TELEPHONE LINE
- FENCE

REI
CIVIL & ENVIRONMENTAL
ENGINEERING, SURVEYING

FORMER NORMINGTON DRY CLEANERS
 821 CHESTNUT STREET
 WISCONSIN RAPIDS, WISCONSIN

FIGURE 2B: GROUNDWATER CONTOURS & ESTIMATED EXTENT OF GROUNDWATER CONTAMINATION (02/28/20)

PROJECT No. 1933C	DRAWN BY: NAP	DATE: 09/28/20
----------------------	------------------	-------------------



REI Engineering, INC.

DRAWING FILE: P:\1900-1999\1933C - NORMINGTON DRY CLEANERS - PB HOLDINGS.DWG\1933C-GW-060320.DWG LAYOUT: GW PLOTTED: SEP 28, 2020 - 10:24AM PLOTTED BY: NATHANP

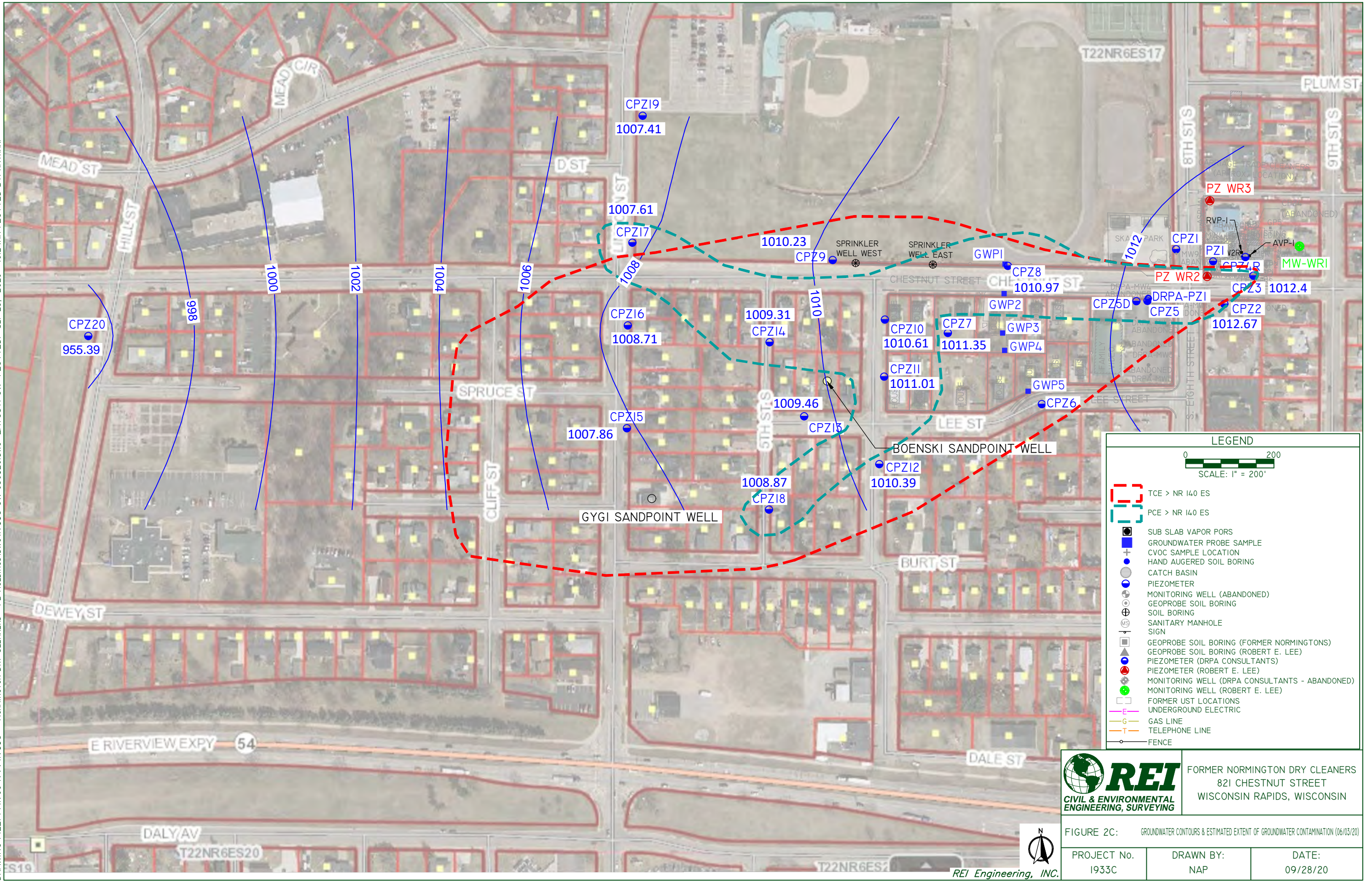

REI
 CIVIL & ENVIRONMENTAL
 ENGINEERING, SURVEYING
 FORMER NORMINGTON DRY CLEANERS
 821 CHESTNUT STREET
 WISCONSIN RAPIDS, WISCONSIN

FIGURE 2C: GROUNDWATER CONTOURS & ESTIMATED EXTENT OF GROUNDWATER CONTAMINATION (06/03/20)

PROJECT No. 1933C	DRAWN BY: NAP	DATE: 09/28/20
----------------------	------------------	-------------------

REI Engineering, INC.

DRAWING FILE: P:\1900-1999\1933C - NORMINGTON DRY CLEANERS - PB HOLDINGS.DWG\1933C-GW-090220.DWG LAYOUT: GW PLOTTED: SEP 28, 2020 - 1:36PM PLOTTED BY: NATHANP

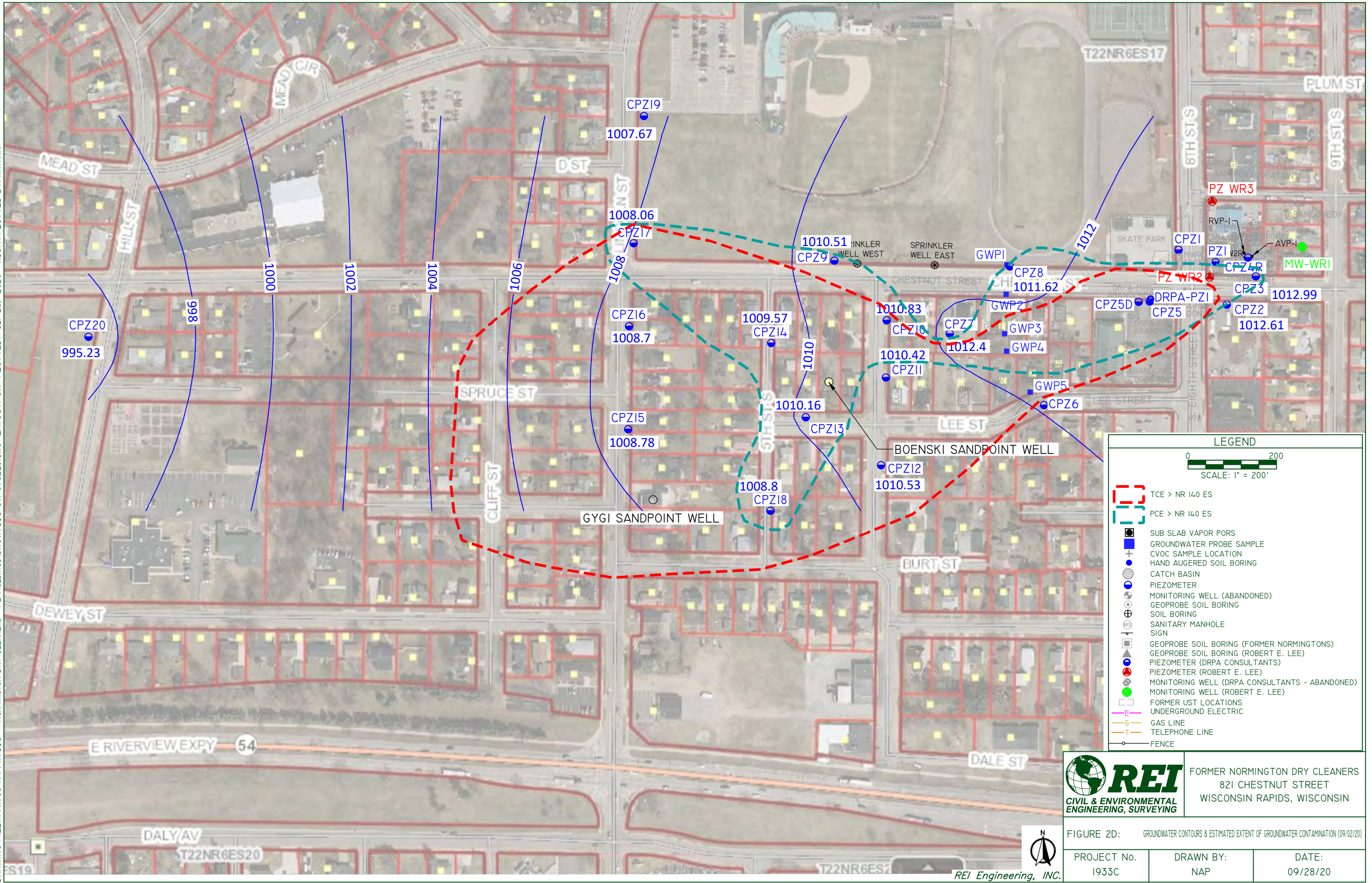

LEGEND

0 200
SCALE: 1" = 200'

- - - TCE > NR 140 ES
- - - PCE > NR 140 ES
- SUB SLAB VAPOR PORS
- GROUNDWATER PROBE SAMPLE
- + CVOC SAMPLE LOCATION
- HAND AUGERED SOIL BORING
- CATCH BASIN
- PIEZOMETER
- MONITORING WELL (ABANDONED)
- GEOPROBE SOIL BORING
- SOIL BORING
- SANITARY MANHOLE
- SIGN
- GEOPROBE SOIL BORING (FORMER NORMINGTONS)
- GEOPROBE SOIL BORING (ROBERT E. LEE)
- PIEZOMETER (DRPA CONSULTANTS)
- PIEZOMETER (ROBERT E. LEE)
- MONITORING WELL (DRPA CONSULTANTS - ABANDONED)
- MONITORING WELL (ROBERT E. LEE)
- FORMER UST LOCATIONS
- UNDERGROUND ELECTRIC
- GAS LINE
- TELEPHONE LINE
- FENCE

REI
CIVIL & ENVIRONMENTAL
ENGINEERING, SURVEYING

FORMER NORMINGTON DRY CLEANERS
 821 CHESTNUT STREET
 WISCONSIN RAPIDS, WISCONSIN

FIGURE 2D: GROUNDWATER CONTOURS & ESTIMATED EXTENT OF GROUNDWATER CONTAMINATION (09/28/20)

PROJECT No. 1933C	DRAWN BY: NAP	DATE: 09/28/20
----------------------	------------------	-------------------



REI Engineering, INC.

Figure 3a - PCE Concentration vs. Groundwater Elevation and Time at CPZ4/CPZ4r

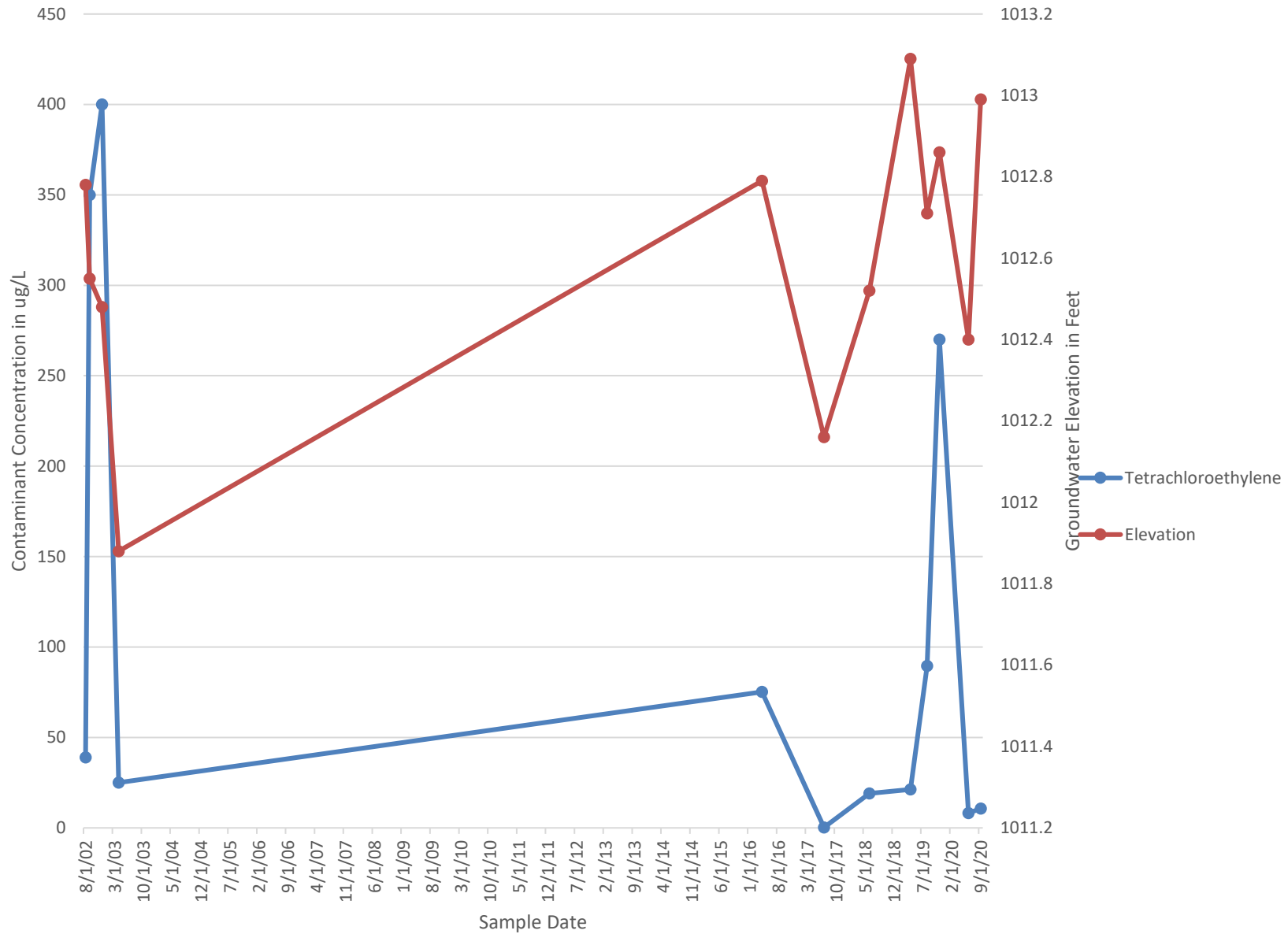

Figure 3b - PCE & TCE vs. Groundwater Elevation and Time at CPZ5

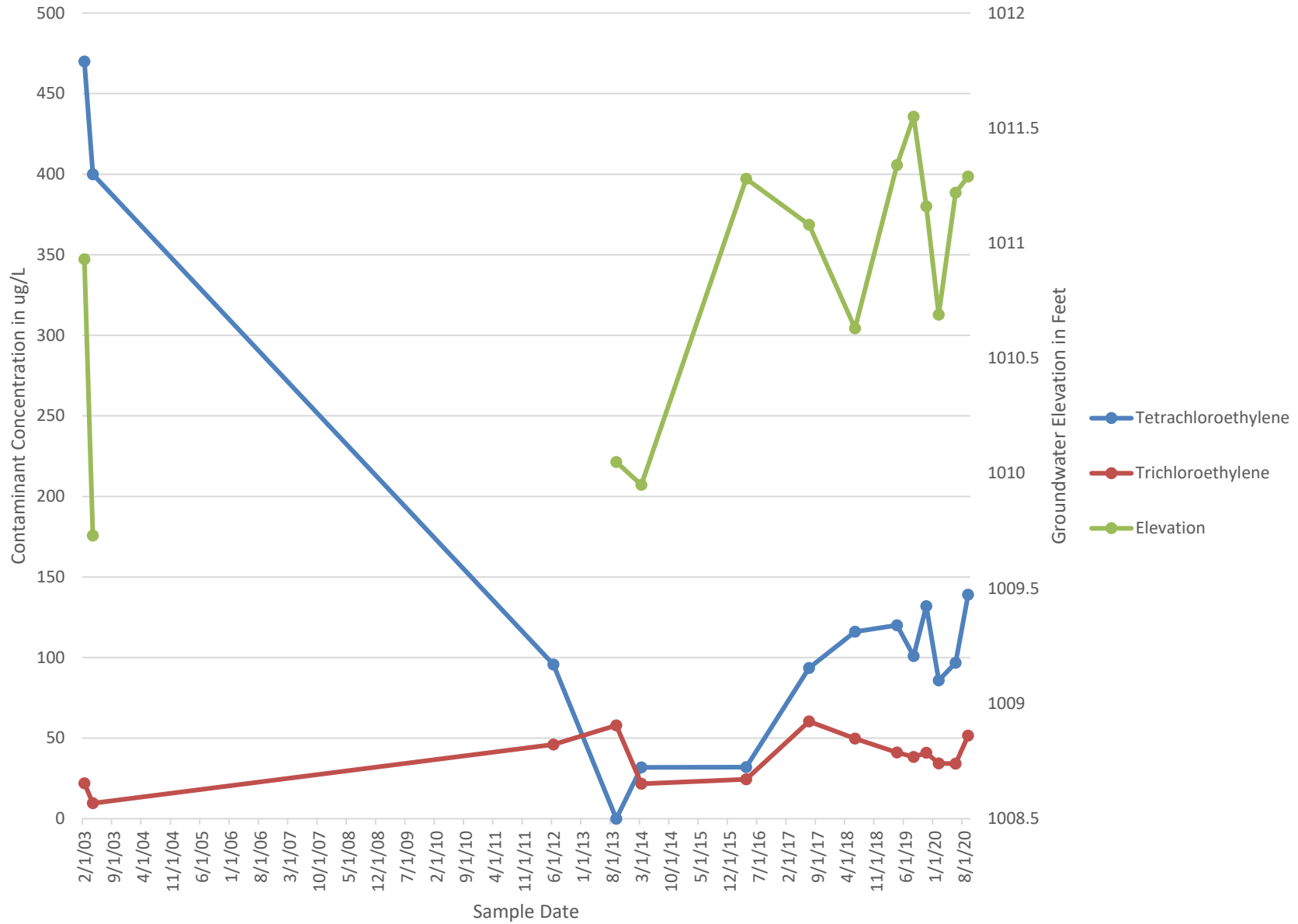

Figure 3c - PCE & TCE (log scale) vs. Groundwater Elevation and Time at PZWR2

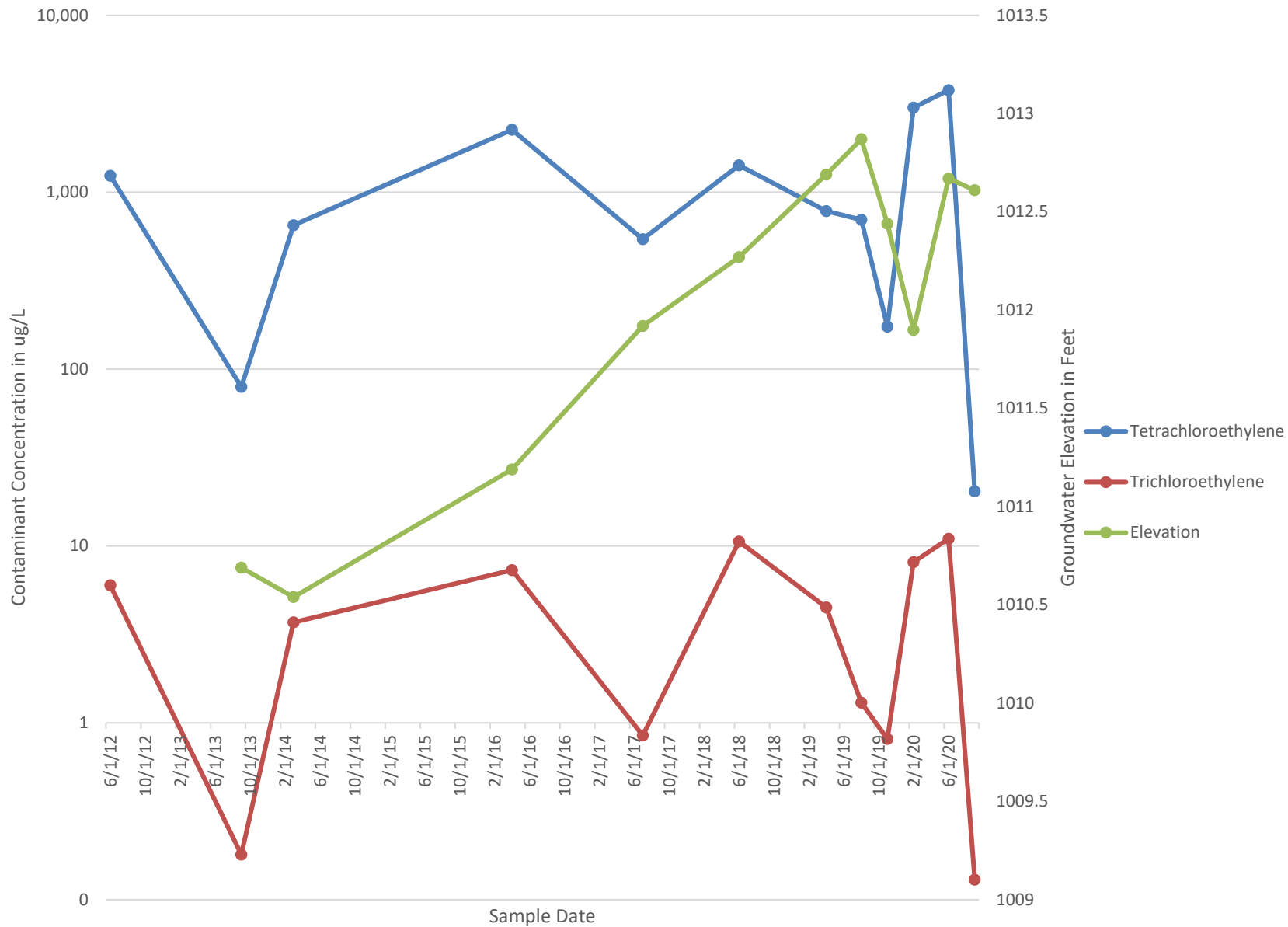

Figure 3d - PCE, TCE, Cis 1,2 DCE & Trans 1,2 DCE vs. Groundwater Elevation and Time at CPZ7

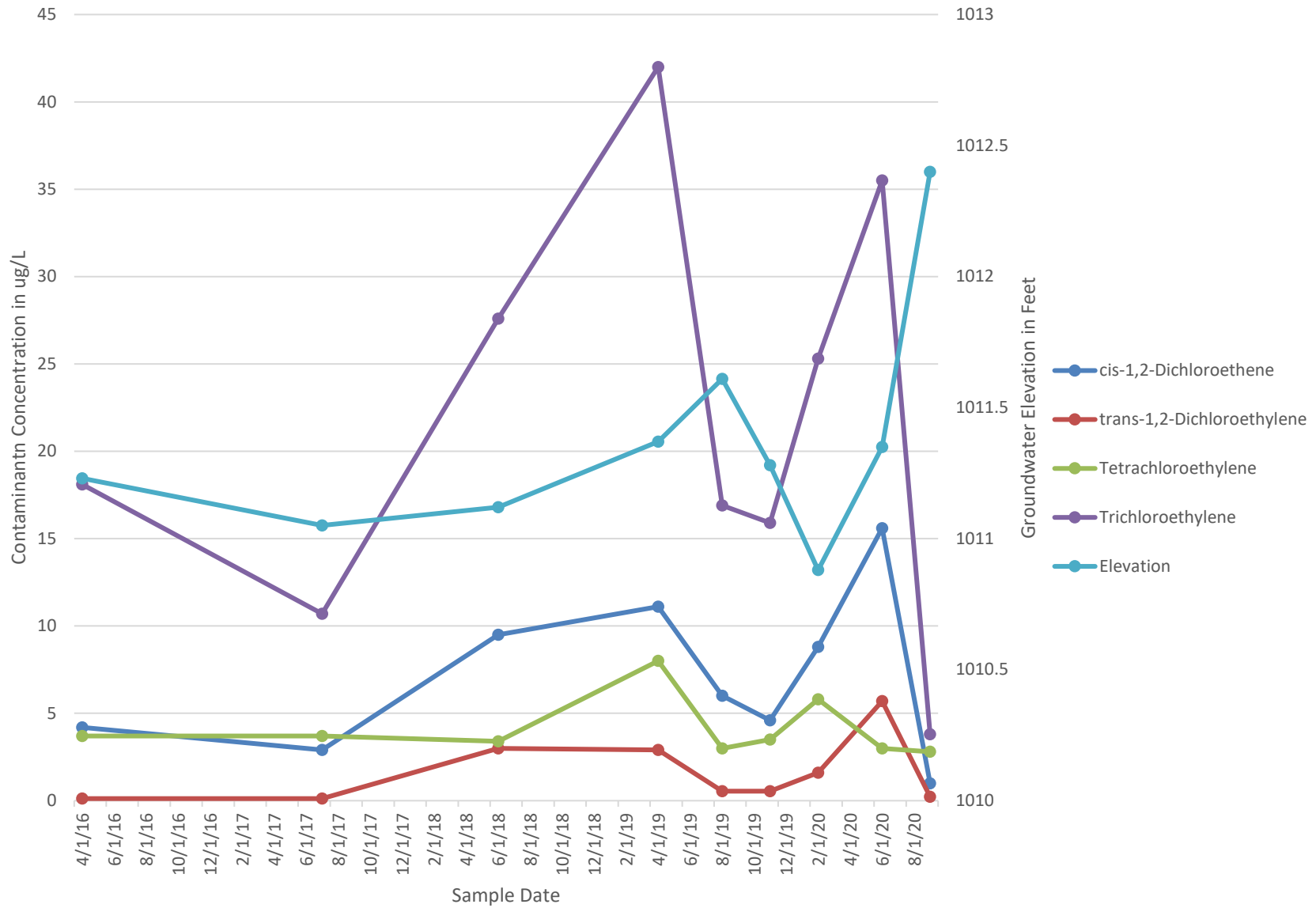

Figure 3e - PCE & TCE vs. Groundwater Elevation and Time at CPZ8

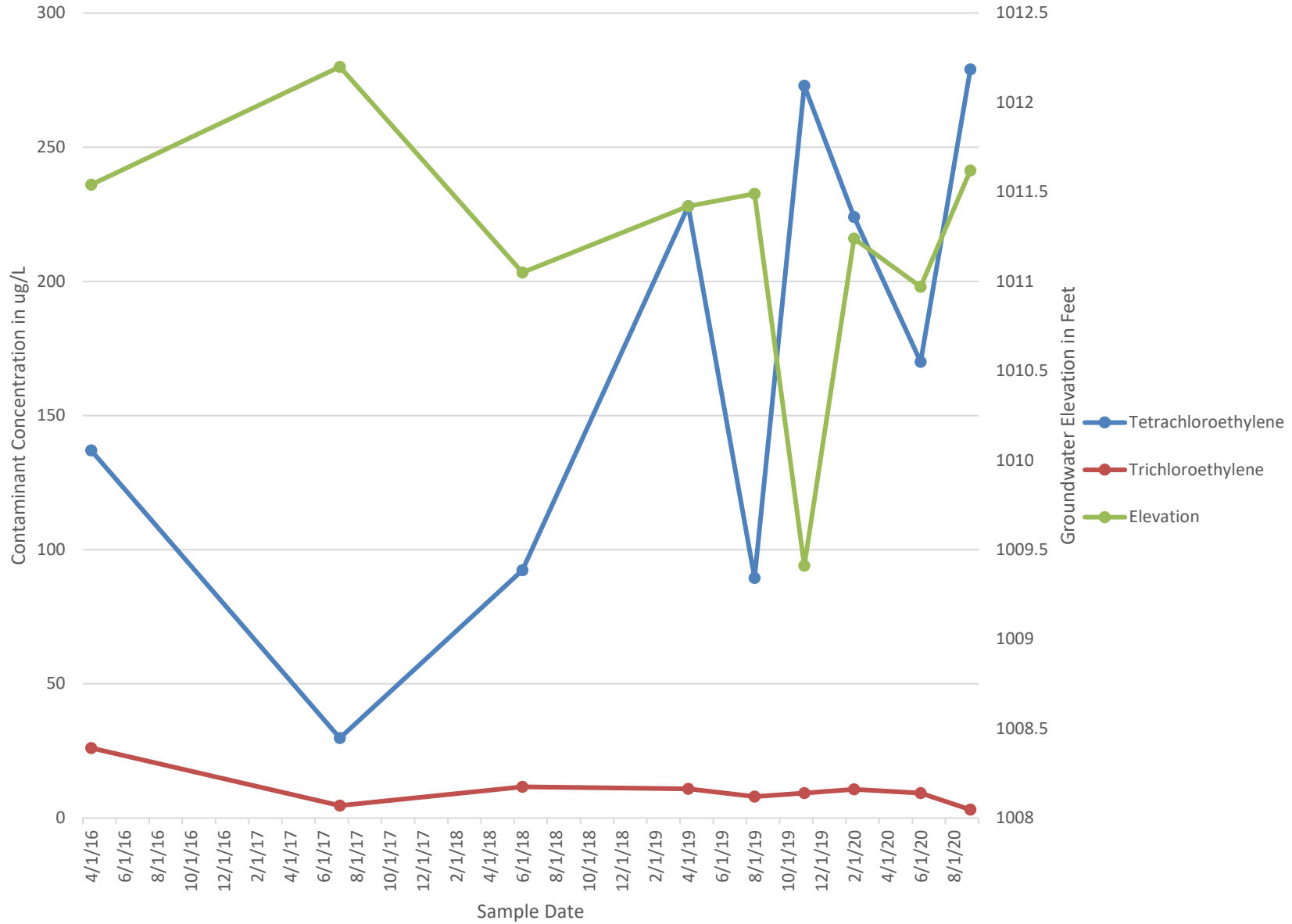

Figure 3f - PCE & TCE Vs. Groundwater Elevation and Time at CPZ9

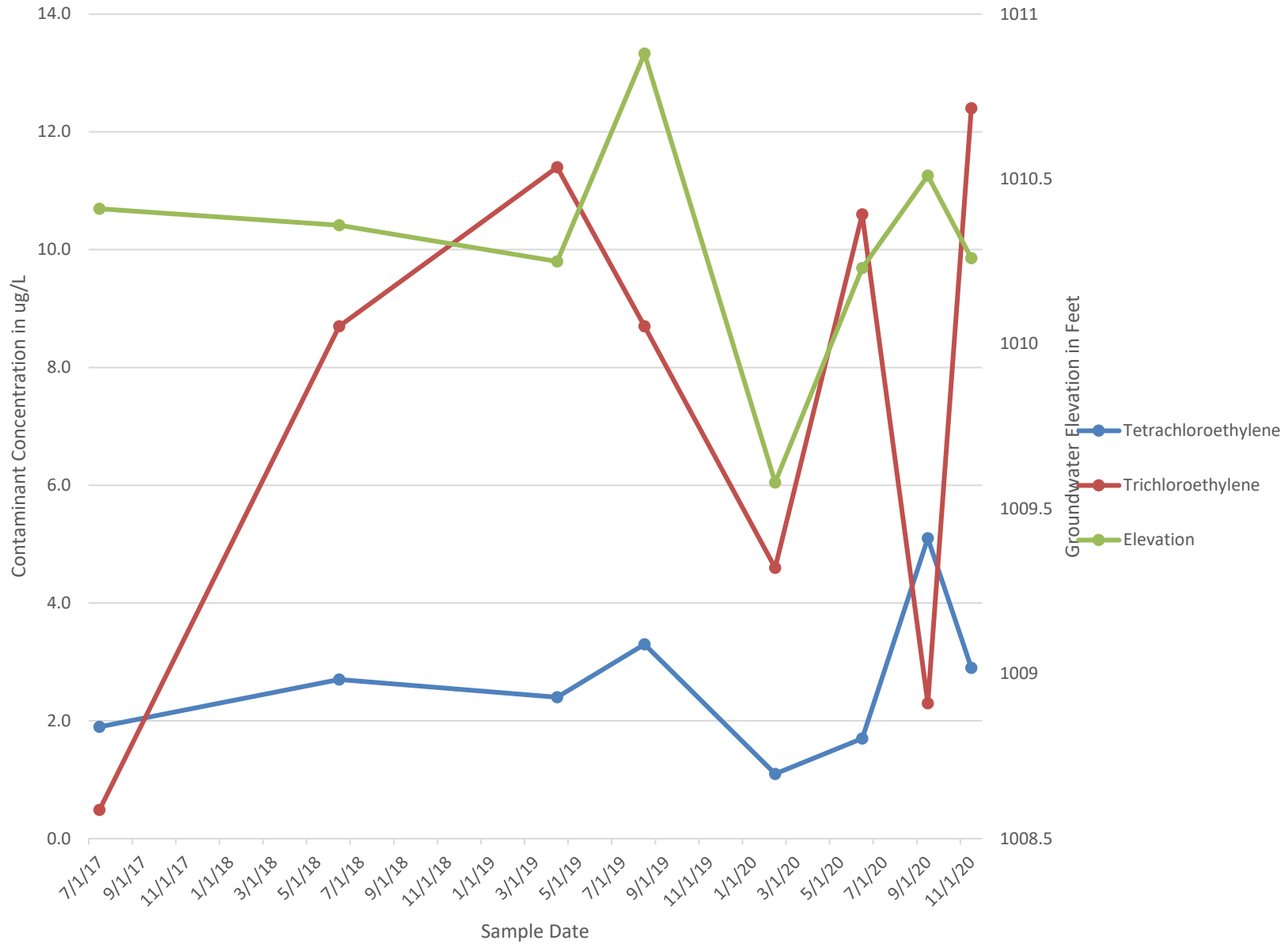

Figure 3g - PCE, TCE, & Cis-12, DCE vs. Groundwater Elevation and Time at CPZ10

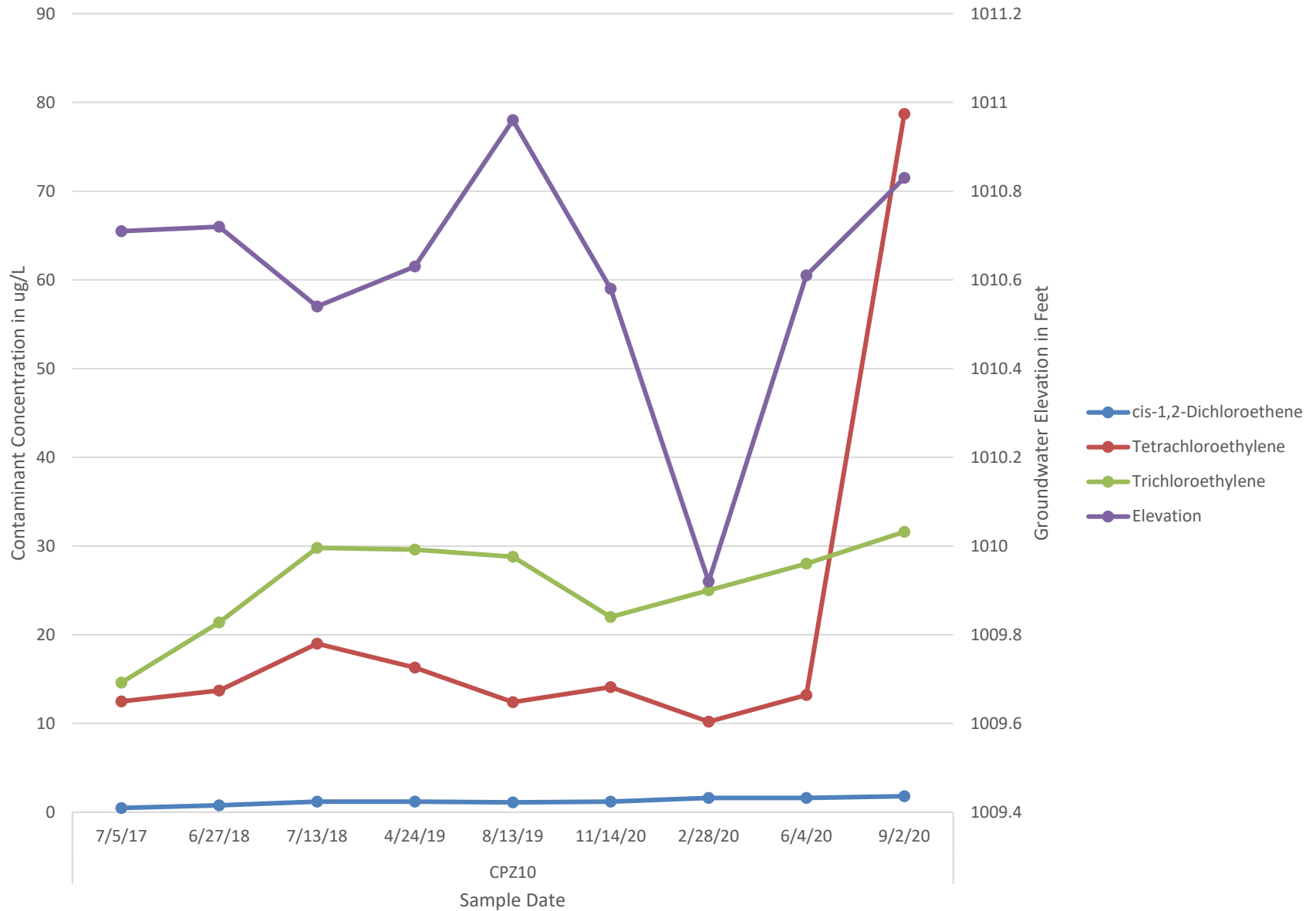

Figure 3h - PCE, TCE, & Cis-1,2 DCE vs. Groundwater Elevation and Time at CPZ11

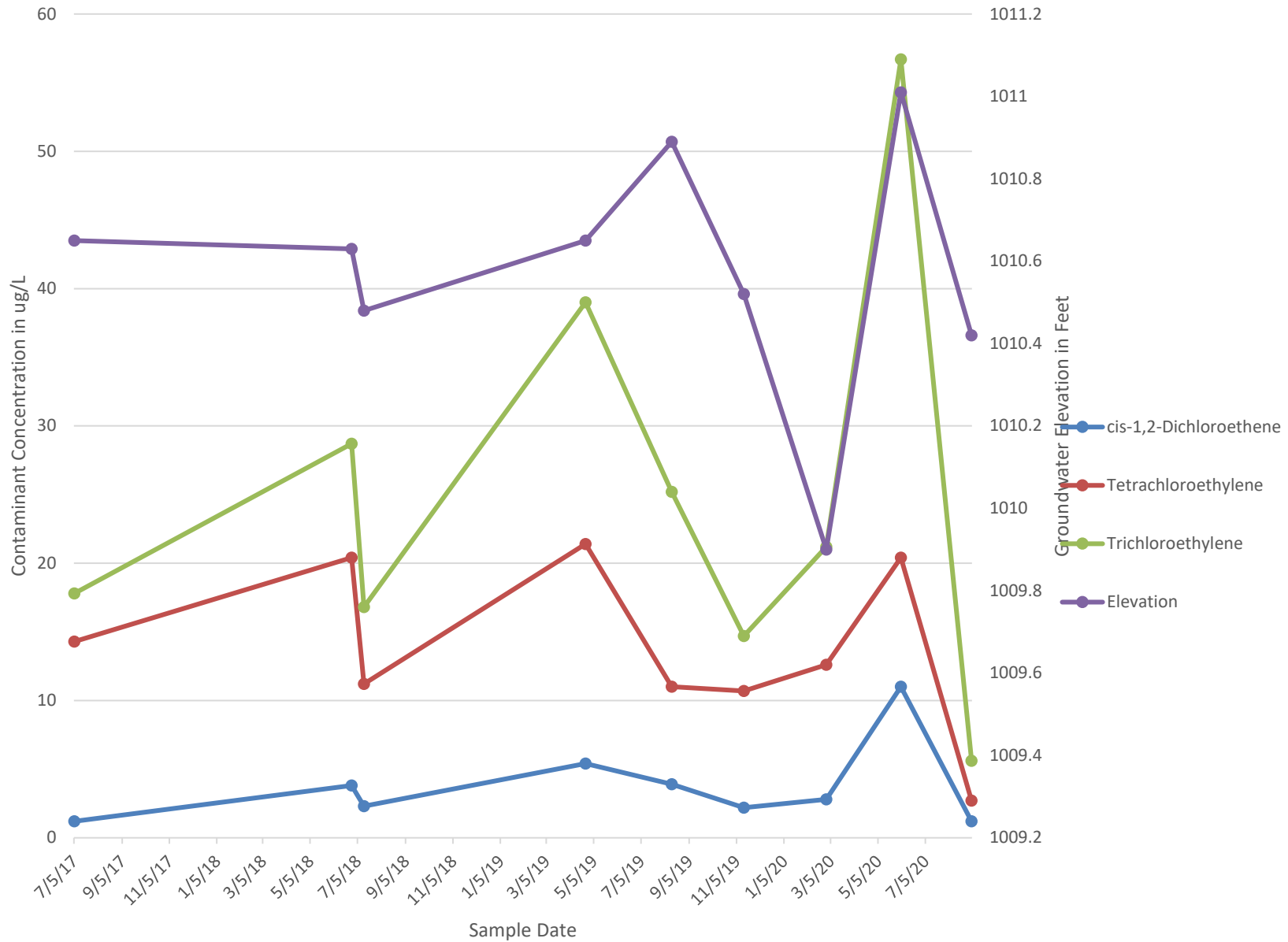

Figure 3i - TCE, Cis -1,2-DCE & Trans-1,2 DCE vs. Groundwater Elevation and Time at CPZ12

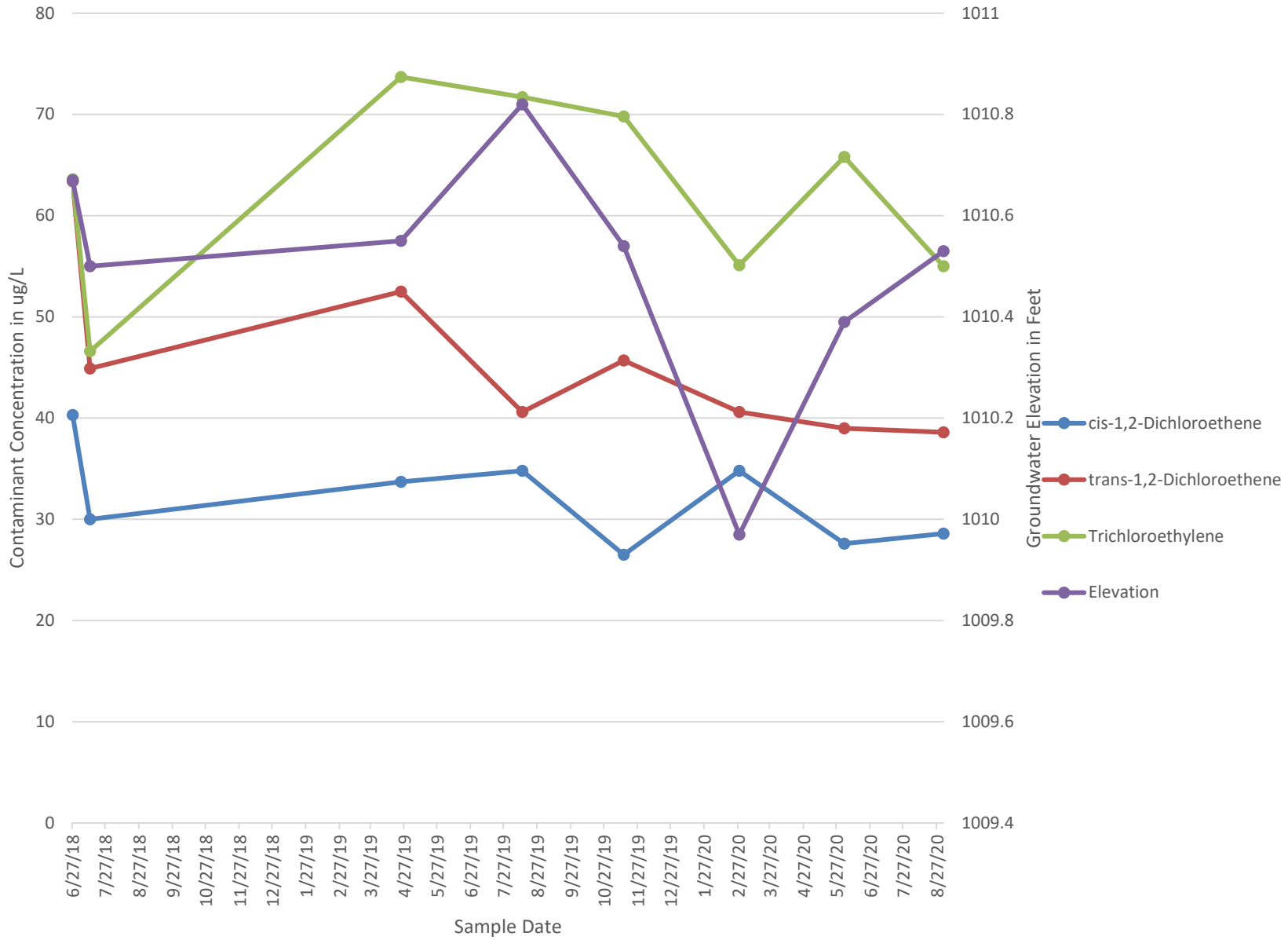

Figure 3j - PCE, TCE, Cis-1,2 DCE, & Trans-1,2 DCE vs. Groundwater Elevation and Time at CPZ13

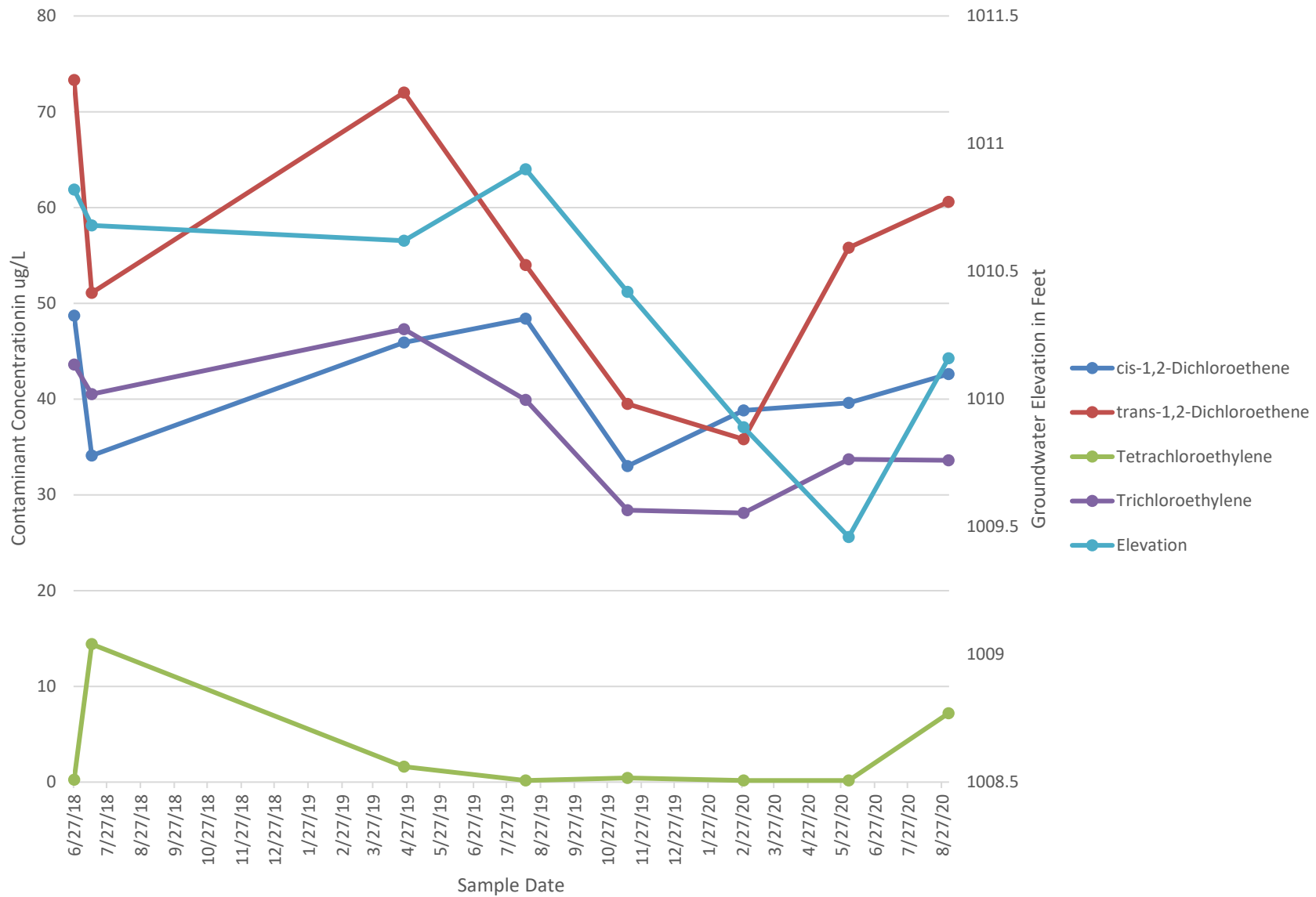

Figure 3k - PCE, TCE, & Cis-1,2 DCE vs. Groundwater Elevation and Time at CPZ14

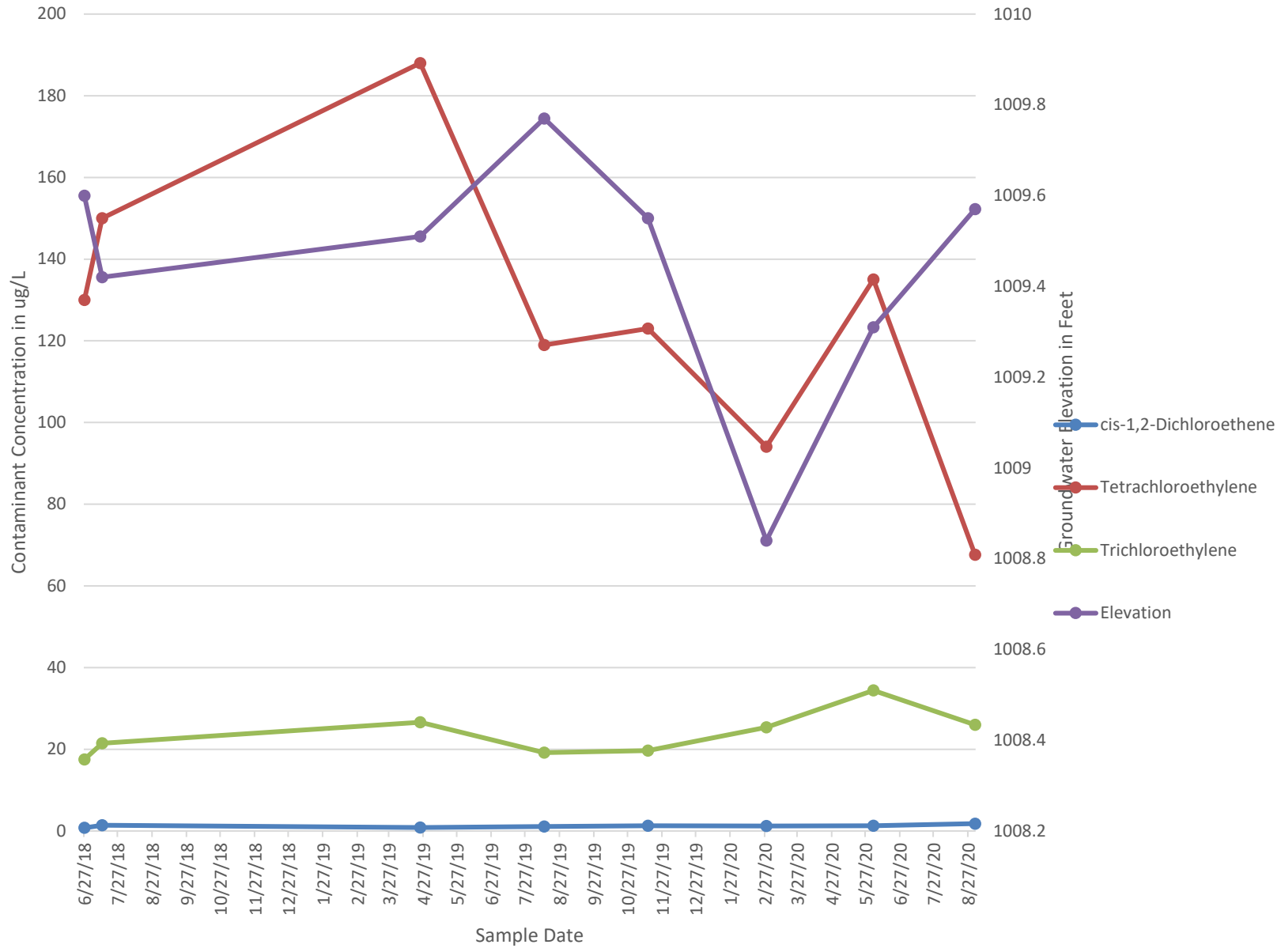

Figure 3I - TCE, Cis 1,2 DCE & Trans-1,2 DCE vs. Groundwater Elevation and Time at CPZ15

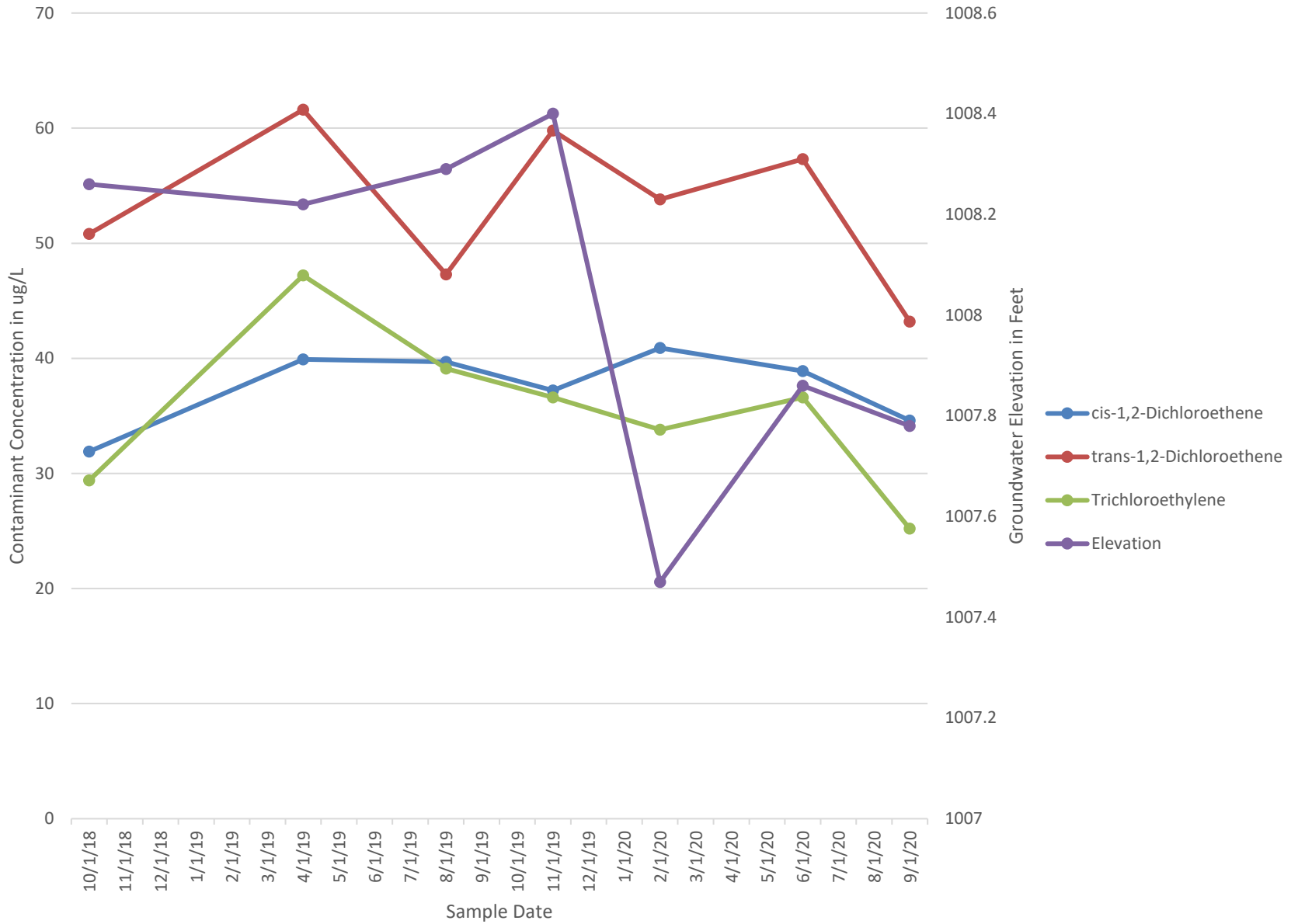

Figure 3m - TCE, Cis-1,2 DCE & Trans-1,2 DCE vs. Groundwater Elevation and Time at CPZ16

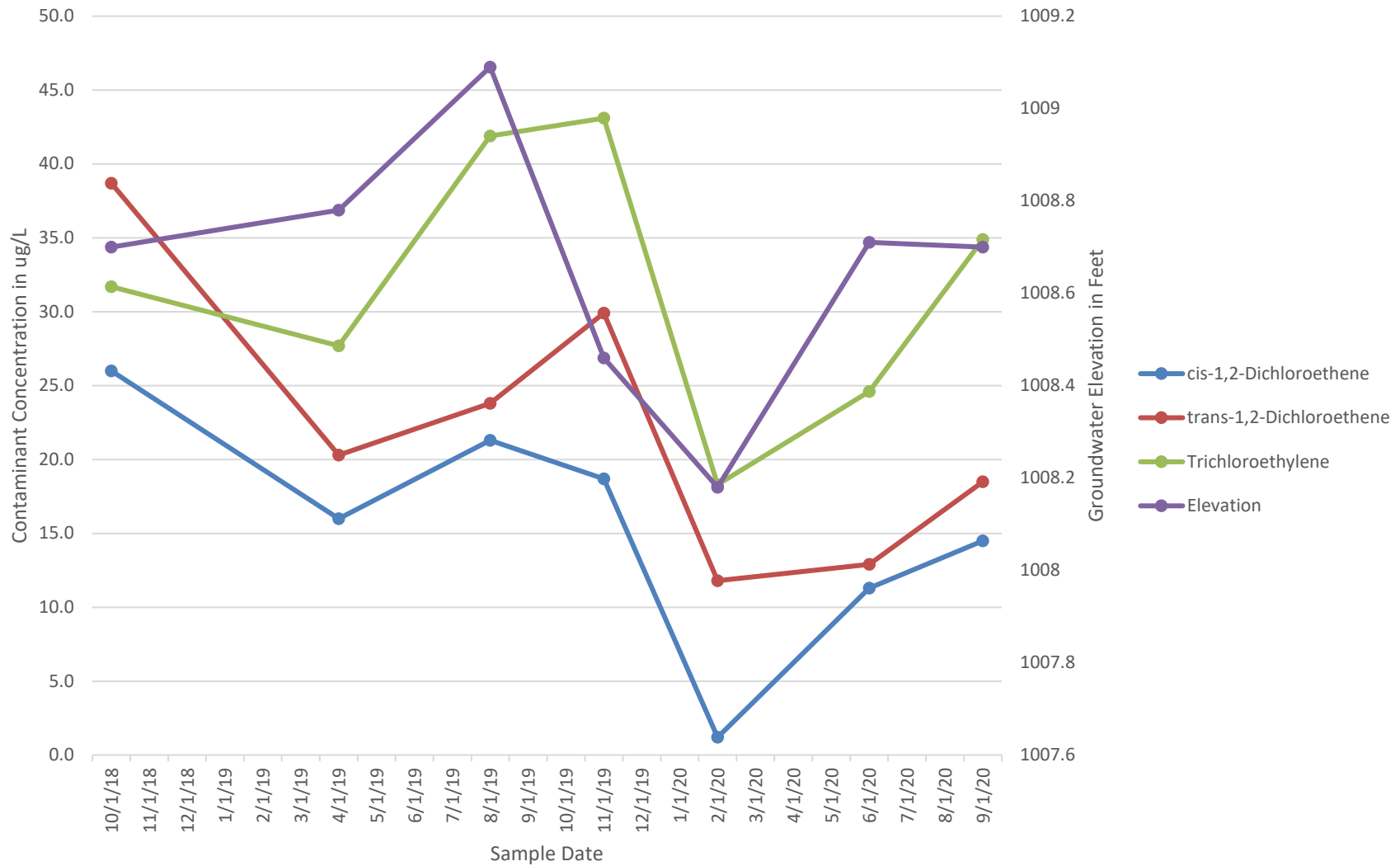

Figure 3n - PCE & TCE vs. Groundwater Elevation and Time at CPZ17

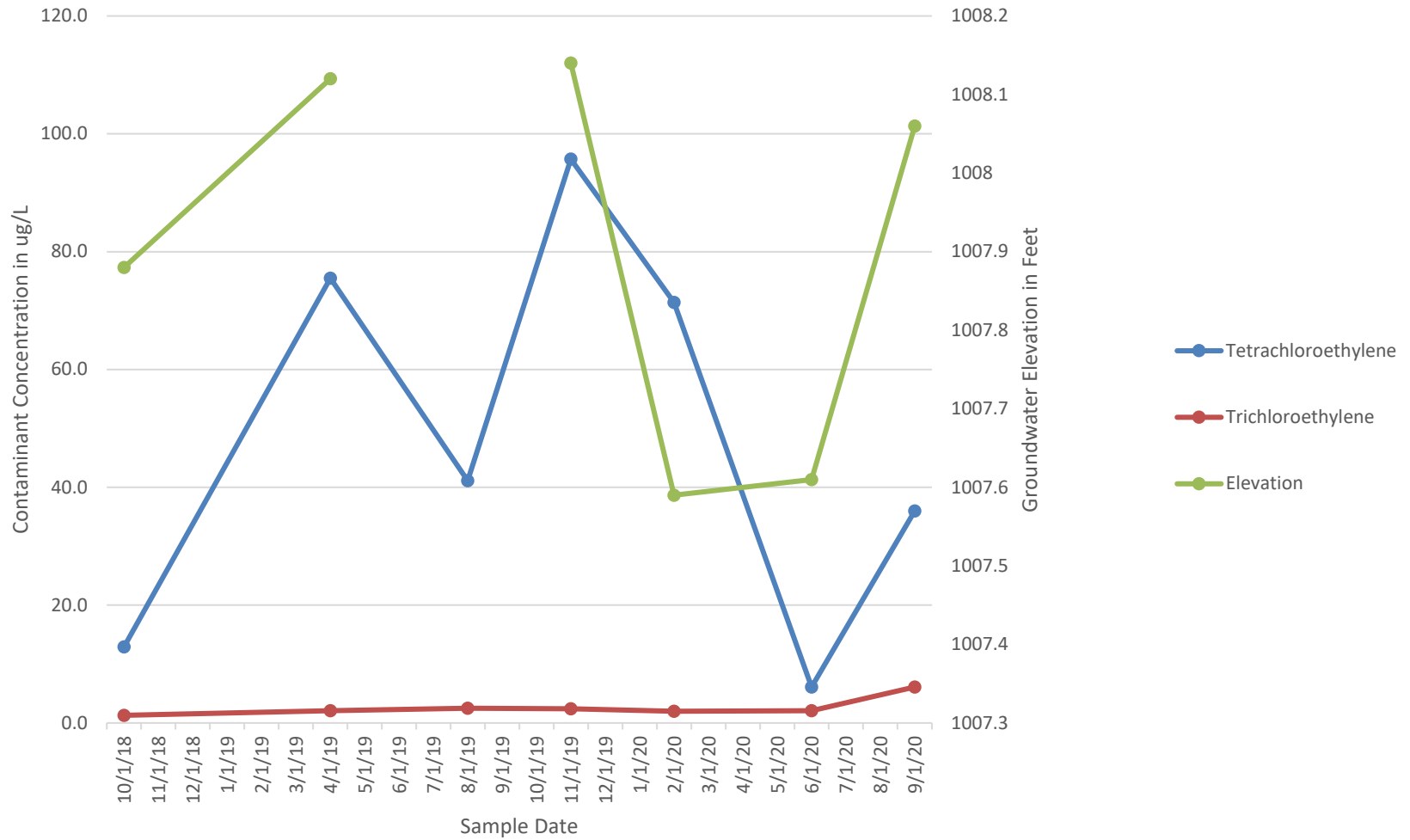
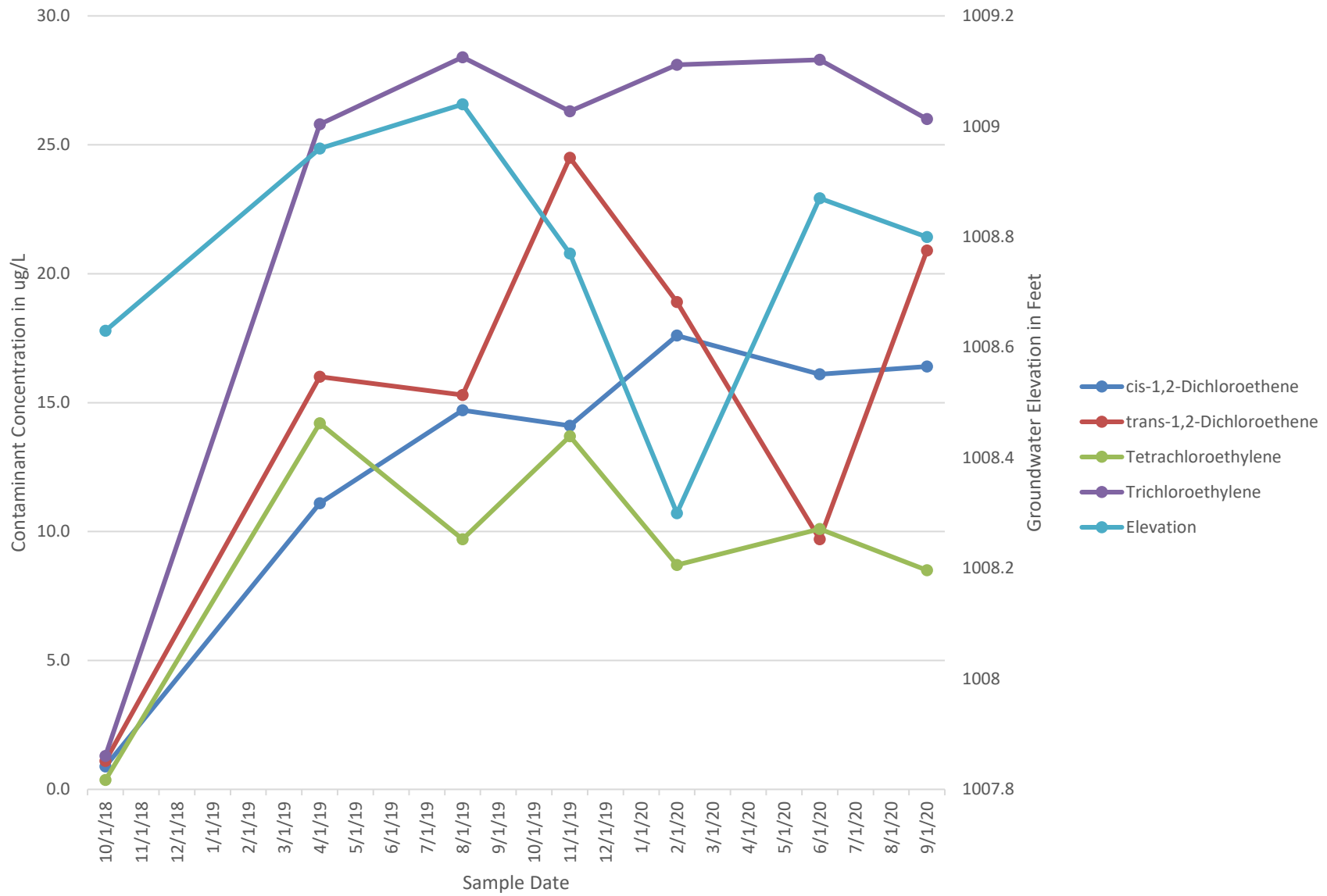

Figure 3o - PCE, TCE, Cis-1,2 DCE & Trans-1,2 DCE vs. Groundwater Elevation and Time at CPZ18



ATTACHMENT A

DISPOSAL DOCUMENTATION



Date: 8-8-07

SPECIAL DISCHARGE FORM
GROUNDWATER CLEANUP PROJECTS

This form is intended to document the discharge of contaminated groundwater or process waters into the Wausau Wastewater Treatment Facility. Sewerage Utility billing for this discharge will be directly to the party listed below.

Source of Water: Monitoring Well purge water
Up to 500 gallons, no free product, no
strong or volatile odors

Party Responsible for Utility Charges:

Dave Larsen
REI Engineering Inc.
4080 N 20th Ave

Wausau WI 54401

Approved By: [Signature]
Wausau Sewerage Utility

TO BE COMPLETED BY WASTE HAULER

Name of Waste Hauler:

REI Engineering, Inc.

Disposal date 11/25/19

Approximate quantity of water discharged: 85 gallons

Date of Discharge: 11/25/19

Time of Discharge: _____

By submitting this form, the hauler will not be billed for this load. Special Discharge Request has been completed to obtain authorization for this discharge but please notify treatment plant operator if water contains oil, grease, solids, or sediments, has a strong odor or otherwise appears unsuitable for discharge into the treatment plant.

THIS FORM TO BE SUBMITTED TO SEWERAGE UTILITY BY WASTE HAULER AT TIME OF DISCHARGE

IRONWOOD MI	1A	523	15 Gal	\$ 6.30
PHILLIPS PLATING	6134B		50 Gal	\$ 21.00
NORMINGTON	1933B		20 Gal	\$ 8.40

Date: 8-8-07

SPECIAL DISCHARGE FORM
GROUNDWATER CLEANUP PROJECTS

This form is intended to document the discharge of contaminated groundwater or process waters into the Wausau Wastewater Treatment Facility. Sewerage Utility billing for this discharge will be directly to the party listed below.

Source of Water: Monitoring Well purge water
Up to 500 gallons, no free product, no
strong or volatile odors

Party Responsible for Utility Charges:

Dave Larsen
REI Engineering Inc.
4080 N 20th Ave
Wausau WI 54401

Approved By: [Signature]
Wausau Sewerage Utility

TO BE COMPLETED BY WASTE HAULER

Name of Waste Hauler:

REI Engineering, Inc.

Disposal date 3/6/2020

Approximate quantity of water discharged: 180 gallons

Date of Discharge: 3/6/20

Time of Discharge: _____

By submitting this form, the hauler will not be billed for this load. Special Discharge Request has been completed to obtain authorization for this discharge but please notify treatment plant operator if water contains oil, grease, solids, or sediments, has a strong odor or otherwise appears unsuitable for discharge into the treatment plant.

THIS FORM TO BE SUBMITTED TO SEWERAGE UTILITY BY WASTE HAULER AT TIME OF DISCHARGE

KT DARBOY	4856		100 Gal	\$ 42.00
KT 119	7220B		45 Gal	\$ 18.90
NORMINGTON DRY CLEANERS	1933B		20 Gal	\$ 8.40
FIRST NATIONAL BANK	8530	3	5 Gal	\$ 2.10
NORMINGTON DRY CLEANERS	1933C		10 Gal	\$ 4.20

Date: 8-8-07

SPECIAL DISCHARGE FORM
GROUNDWATER CLEANUP PROJECTS

This form is intended to document the discharge of contaminated groundwater or process waters into the Wausau Wastewater Treatment Facility. Sewerage Utility billing for this discharge will be directly to the party listed below.

Source of Water: Monitoring Well purge water
Up to 500 gallons, no Free product, no
strong or volatile odors

Party Responsible for Utility Charges:

Dave Larsen
REI Engineering Inc.
4080 N 20th Ave
Wausau WI 54401

Approved By: [Signature]

Wausau Sewerage Utility

TO BE COMPLETED BY WASTE HAULER

Name of Waste Hauler:

REI Engineering, Inc.

Disposal date 6/15/2020

Approximate quantity of water discharged: 600 gallons

Date of Discharge: 6/15/20

Time of Discharge: _____

By submitting this form, the hauler will not be billed for this load. Special Discharge Request has been completed to obtain authorization for this discharge but please notify treatment plant operator if water contains oil, grease, solids, or sediments, has a strong odor or otherwise appears unsuitable for discharge into the treatment plant.

THIS FORM TO BE SUBMITTED TO SEWERAGE UTILITY BY WASTE HAULER AT TIME OF DISCHARGE

JOHNSON APT	3595		580 Gal	\$	243.60
NORMINTON CRY CLEANERS	1933C		20 Gal	\$	8.40

Date: 8-8-07

SPECIAL DISCHARGE FORM
GROUNDWATER CLEANUP PROJECTS

This form is intended to document the discharge of contaminated groundwater or process waters into the Wausau Wastewater Treatment Facility. Sewerage Utility billing for this discharge will be directly to the party listed below.

Source of Water: Monitoring Well purge water
Up to 500 gallons, no free product, no
strong or volatile odors

Party Responsible for Utility Charges:

Dave Larsen
REI Engineering Inc.
4080 N 20th Ave
Wausau WI 54401

Approved By: [Signature]
Wausau Sewerage Utility

TO BE COMPLETED BY WASTE HAULER

Name of Waste Hauler:

REI Engineering, Inc.

Disposal date 9/10/2020

Approximate quantity of water discharged: 485 gallons

Date of Discharge: 9/10/20

Time of Discharge: _____

By submitting this form, the hauler will not be billed for this load. Special Discharge Request has been completed to obtain authorization for this discharge but please notify treatment plant operator if water contains oil, grease, solids, or sediments, has a strong odor or otherwise appears unsuitable for discharge into the treatment plant.

THIS FORM TO BE SUBMITTED TO SEWERAGE UTILITY BY WASTE HAULER AT TIME OF DISCHARGE

GPM	1A	618	100 Gal	\$	42.00
FREEDOM IRN MNT	1A	624	175 Gal	\$	73.50
GPM 4494	1A	625	100 Gal	\$	42.00
FLEET	9367		20 Gal	\$	8.40
GPM4478	1A	615	80 Gal	\$	33.60
NORMINGTON DRY CLEANERS	1933C		10 Gal	\$	4.20

ATTACHMENT B

LABORATORY ANALYTICAL REPORTS



November 20, 2019

Andy Delforge
REI
4080 North 20th Avenue
Wausau, WI 54401

RE: Project: 1933B NORMINGTON DRY CLEANERS
Pace Project No.: 40199341

Dear Andy Delforge:

Enclosed are the analytical results for sample(s) received by the laboratory on November 16, 2019. The results relate only to the samples included in this report. Results reported herein conform to the most current, applicable TNI/NELAC standards and the laboratory's Quality Assurance Manual, where applicable, unless otherwise noted in the body of the report.

If you have any questions concerning this report, please feel free to contact me.

Sincerely,



Brian Basten
brian.basten@pacelabs.com
(920)469-2436
Project Manager

Enclosures



REPORT OF LABORATORY ANALYSIS

This report shall not be reproduced, except in full,
without the written consent of Pace Analytical Services, LLC.

CERTIFICATIONS

Project: 1933B NORMINGTON DRY CLEANERS

Pace Project No.: 40199341

Pace Analytical Services Green Bay

1241 Bellevue Street, Green Bay, WI 54302

Florida/NELAP Certification #: E87948

Illinois Certification #: 200050

Kentucky UST Certification #: 82

Louisiana Certification #: 04168

Minnesota Certification #: 055-999-334

New York Certification #: 12064

North Dakota Certification #: R-150

Virginia VELAP ID: 460263

South Carolina Certification #: 83006001

Texas Certification #: T104704529-14-1

Wisconsin Certification #: 405132750

Wisconsin DATCP Certification #: 105-444

USDA Soil Permit #: P330-16-00157

Federal Fish & Wildlife Permit #: LE51774A-0

REPORT OF LABORATORY ANALYSIS

This report shall not be reproduced, except in full,
without the written consent of Pace Analytical Services, LLC.

SAMPLE SUMMARY

Project: 1933B NORMINGTON DRY CLEANERS
Pace Project No.: 40199341

Lab ID	Sample ID	Matrix	Date Collected	Date Received
40199341001	CPZ 19	Water	11/14/19 08:45	11/16/19 08:45
40199341002	CPZ 20	Water	11/14/19 09:00	11/16/19 08:45
40199341003	CPZ 5D	Water	11/14/19 09:15	11/16/19 08:45
40199341004	CPZ 4R	Water	11/14/19 09:45	11/16/19 08:45
40199341005	CPZ 5	Water	11/14/19 10:00	11/16/19 08:45
40199341006	PZ WR 2	Water	11/14/19 10:15	11/16/19 08:45
40199341007	CPZ 7	Water	11/14/19 11:00	11/16/19 08:45
40199341008	CPZ 8	Water	11/14/19 11:15	11/16/19 08:45
40199341009	MW 2R	Water	11/14/19 11:30	11/16/19 08:45
40199341010	CPZ 9	Water	11/14/19 11:45	11/16/19 08:45
40199341011	CPZ 10	Water	11/14/19 12:00	11/16/19 08:45
40199341012	CPZ 11	Water	11/14/19 12:30	11/16/19 08:45
40199341013	CPZ 12	Water	11/14/19 12:45	11/16/19 08:45
40199341014	CPZ 13	Water	11/14/19 13:15	11/16/19 08:45
40199341015	CPZ 14	Water	11/14/19 13:30	11/16/19 08:45
40199341016	CPZ 15	Water	11/14/19 14:00	11/16/19 08:45
40199341017	CPZ 16	Water	11/14/19 14:30	11/16/19 08:45
40199341018	CPZ 17	Water	11/14/19 14:45	11/16/19 08:45
40199341019	CPZ 18	Water	11/14/19 15:15	11/16/19 08:45

REPORT OF LABORATORY ANALYSIS

This report shall not be reproduced, except in full,
without the written consent of Pace Analytical Services, LLC.

SAMPLE ANALYTE COUNT

Project: 1933B NORMINGTON DRY CLEANERS
Pace Project No.: 40199341

Lab ID	Sample ID	Method	Analysts	Analytes Reported	Laboratory
40199341001	CPZ 19	EPA 8260	LAP	64	PASI-G
40199341002	CPZ 20	EPA 8260	LAP	64	PASI-G
40199341003	CPZ 5D	EPA 8260	LAP	64	PASI-G
40199341004	CPZ 4R	EPA 8260	LAP	64	PASI-G
40199341005	CPZ 5	EPA 8260	LAP	64	PASI-G
40199341006	PZ WR 2	EPA 8260	LAP	64	PASI-G
40199341007	CPZ 7	EPA 8260	LAP	64	PASI-G
40199341008	CPZ 8	EPA 8260	LAP	64	PASI-G
40199341009	MW 2R	EPA 8260	LAP	64	PASI-G
40199341010	CPZ 9	EPA 8260	LAP	64	PASI-G
40199341011	CPZ 10	EPA 8260	LAP	64	PASI-G
40199341012	CPZ 11	EPA 8260	LAP	64	PASI-G
40199341013	CPZ 12	EPA 8260	LAP	64	PASI-G
40199341014	CPZ 13	EPA 8260	LAP	64	PASI-G
40199341015	CPZ 14	EPA 8260	LAP	64	PASI-G
40199341016	CPZ 15	EPA 8260	LAP	64	PASI-G
40199341017	CPZ 16	EPA 8260	LAP	64	PASI-G
40199341018	CPZ 17	EPA 8260	LAP	64	PASI-G
40199341019	CPZ 18	EPA 8260	LAP	64	PASI-G

REPORT OF LABORATORY ANALYSIS

This report shall not be reproduced, except in full,
without the written consent of Pace Analytical Services, LLC.

ANALYTICAL RESULTS

Project: 1933B NORMINGTON DRY CLEANERS

Pace Project No.: 40199341

Sample: CPZ 19 **Lab ID: 40199341001** Collected: 11/14/19 08:45 Received: 11/16/19 08:45 Matrix: Water

Parameters	Results	Units	LOQ	LOD	DF	Prepared	Analyzed	CAS No.	Qual
8260 MSV		Analytical Method: EPA 8260							
Benzene	<0.25	ug/L	1.0	0.25	1		11/19/19 09:21	71-43-2	
Bromobenzene	<0.24	ug/L	1.0	0.24	1		11/19/19 09:21	108-86-1	
Bromochloromethane	<0.36	ug/L	5.0	0.36	1		11/19/19 09:21	74-97-5	
Bromodichloromethane	<0.36	ug/L	1.2	0.36	1		11/19/19 09:21	75-27-4	L1
Bromoform	<4.0	ug/L	13.2	4.0	1		11/19/19 09:21	75-25-2	
Bromomethane	<0.97	ug/L	5.0	0.97	1		11/19/19 09:21	74-83-9	
n-Butylbenzene	<0.71	ug/L	2.4	0.71	1		11/19/19 09:21	104-51-8	
sec-Butylbenzene	<0.85	ug/L	5.0	0.85	1		11/19/19 09:21	135-98-8	
tert-Butylbenzene	<0.30	ug/L	1.0	0.30	1		11/19/19 09:21	98-06-6	
Carbon tetrachloride	<0.17	ug/L	1.0	0.17	1		11/19/19 09:21	56-23-5	
Chlorobenzene	<0.71	ug/L	2.4	0.71	1		11/19/19 09:21	108-90-7	
Chloroethane	<1.3	ug/L	5.0	1.3	1		11/19/19 09:21	75-00-3	
Chloroform	<1.3	ug/L	5.0	1.3	1		11/19/19 09:21	67-66-3	
Chloromethane	<2.2	ug/L	7.3	2.2	1		11/19/19 09:21	74-87-3	
2-Chlorotoluene	<0.93	ug/L	5.0	0.93	1		11/19/19 09:21	95-49-8	
4-Chlorotoluene	<0.76	ug/L	2.5	0.76	1		11/19/19 09:21	106-43-4	
1,2-Dibromo-3-chloropropane	<1.8	ug/L	5.9	1.8	1		11/19/19 09:21	96-12-8	
Dibromochloromethane	<2.6	ug/L	8.7	2.6	1		11/19/19 09:21	124-48-1	
1,2-Dibromoethane (EDB)	<0.83	ug/L	2.8	0.83	1		11/19/19 09:21	106-93-4	
Dibromomethane	<0.94	ug/L	3.1	0.94	1		11/19/19 09:21	74-95-3	
1,2-Dichlorobenzene	<0.71	ug/L	2.4	0.71	1		11/19/19 09:21	95-50-1	
1,3-Dichlorobenzene	<0.63	ug/L	2.1	0.63	1		11/19/19 09:21	541-73-1	
1,4-Dichlorobenzene	<0.94	ug/L	3.1	0.94	1		11/19/19 09:21	106-46-7	
Dichlorodifluoromethane	<0.50	ug/L	5.0	0.50	1		11/19/19 09:21	75-71-8	
1,1-Dichloroethane	<0.27	ug/L	1.0	0.27	1		11/19/19 09:21	75-34-3	
1,2-Dichloroethane	<0.28	ug/L	1.0	0.28	1		11/19/19 09:21	107-06-2	
1,1-Dichloroethene	<0.24	ug/L	1.0	0.24	1		11/19/19 09:21	75-35-4	
cis-1,2-Dichloroethene	<0.27	ug/L	1.0	0.27	1		11/19/19 09:21	156-59-2	
trans-1,2-Dichloroethene	<1.1	ug/L	3.6	1.1	1		11/19/19 09:21	156-60-5	
1,2-Dichloropropane	<0.28	ug/L	1.0	0.28	1		11/19/19 09:21	78-87-5	
1,3-Dichloropropane	<0.83	ug/L	2.8	0.83	1		11/19/19 09:21	142-28-9	
2,2-Dichloropropane	<2.3	ug/L	7.6	2.3	1		11/19/19 09:21	594-20-7	
1,1-Dichloropropene	<0.54	ug/L	1.8	0.54	1		11/19/19 09:21	563-58-6	
cis-1,3-Dichloropropene	<3.6	ug/L	12.1	3.6	1		11/19/19 09:21	10061-01-5	
trans-1,3-Dichloropropene	<4.4	ug/L	14.6	4.4	1		11/19/19 09:21	10061-02-6	
Diisopropyl ether	<1.9	ug/L	6.3	1.9	1		11/19/19 09:21	108-20-3	
Ethylbenzene	<0.22	ug/L	1.0	0.22	1		11/19/19 09:21	100-41-4	
Hexachloro-1,3-butadiene	<1.2	ug/L	5.0	1.2	1		11/19/19 09:21	87-68-3	
Isopropylbenzene (Cumene)	<0.39	ug/L	5.0	0.39	1		11/19/19 09:21	98-82-8	
p-Isopropyltoluene	<0.80	ug/L	2.7	0.80	1		11/19/19 09:21	99-87-6	
Methylene Chloride	<0.58	ug/L	5.0	0.58	1		11/19/19 09:21	75-09-2	
Methyl-tert-butyl ether	<1.2	ug/L	4.2	1.2	1		11/19/19 09:21	1634-04-4	
Naphthalene	<1.2	ug/L	5.0	1.2	1		11/19/19 09:21	91-20-3	
n-Propylbenzene	<0.81	ug/L	5.0	0.81	1		11/19/19 09:21	103-65-1	
Styrene	<0.47	ug/L	1.6	0.47	1		11/19/19 09:21	100-42-5	
1,1,1,2-Tetrachloroethane	<0.27	ug/L	1.0	0.27	1		11/19/19 09:21	630-20-6	

REPORT OF LABORATORY ANALYSIS

This report shall not be reproduced, except in full,
without the written consent of Pace Analytical Services, LLC.

ANALYTICAL RESULTS

Project: 1933B NORMINGTON DRY CLEANERS

Pace Project No.: 40199341

Sample: CPZ 19 **Lab ID: 40199341001** Collected: 11/14/19 08:45 Received: 11/16/19 08:45 Matrix: Water

Parameters	Results	Units	LOQ	LOD	DF	Prepared	Analyzed	CAS No.	Qual
8260 MSV		Analytical Method: EPA 8260							
1,1,2,2-Tetrachloroethane	<0.28	ug/L	1.0	0.28	1		11/19/19 09:21	79-34-5	
Tetrachloroethene	0.52J	ug/L	1.1	0.33	1		11/19/19 09:21	127-18-4	
Toluene	<0.17	ug/L	5.0	0.17	1		11/19/19 09:21	108-88-3	
1,2,3-Trichlorobenzene	<0.63	ug/L	5.0	0.63	1		11/19/19 09:21	87-61-6	
1,2,4-Trichlorobenzene	<0.95	ug/L	5.0	0.95	1		11/19/19 09:21	120-82-1	
1,1,1-Trichloroethane	<0.24	ug/L	1.0	0.24	1		11/19/19 09:21	71-55-6	
1,1,2-Trichloroethane	<0.55	ug/L	5.0	0.55	1		11/19/19 09:21	79-00-5	
Trichloroethene	<0.26	ug/L	1.0	0.26	1		11/19/19 09:21	79-01-6	
Trichlorofluoromethane	<0.21	ug/L	1.0	0.21	1		11/19/19 09:21	75-69-4	
1,2,3-Trichloropropane	<0.59	ug/L	5.0	0.59	1		11/19/19 09:21	96-18-4	
1,2,4-Trimethylbenzene	<0.84	ug/L	2.8	0.84	1		11/19/19 09:21	95-63-6	
1,3,5-Trimethylbenzene	<0.87	ug/L	2.9	0.87	1		11/19/19 09:21	108-67-8	
Vinyl chloride	<0.17	ug/L	1.0	0.17	1		11/19/19 09:21	75-01-4	
m&p-Xylene	<0.47	ug/L	2.0	0.47	1		11/19/19 09:21	179601-23-1	
o-Xylene	<0.26	ug/L	1.0	0.26	1		11/19/19 09:21	95-47-6	
Surrogates									
4-Bromofluorobenzene (S)	88	%	70-130		1		11/19/19 09:21	460-00-4	
Dibromofluoromethane (S)	101	%	70-130		1		11/19/19 09:21	1868-53-7	
Toluene-d8 (S)	99	%	70-130		1		11/19/19 09:21	2037-26-5	

REPORT OF LABORATORY ANALYSIS

This report shall not be reproduced, except in full,
without the written consent of Pace Analytical Services, LLC.

ANALYTICAL RESULTS

Project: 1933B NORMINGTON DRY CLEANERS

Pace Project No.: 40199341

Sample: CPZ 20 **Lab ID: 40199341002** Collected: 11/14/19 09:00 Received: 11/16/19 08:45 Matrix: Water

Parameters	Results	Units	LOQ	LOD	DF	Prepared	Analyzed	CAS No.	Qual
8260 MSV		Analytical Method: EPA 8260							
Benzene	<0.25	ug/L	1.0	0.25	1		11/19/19 08:59	71-43-2	
Bromobenzene	<0.24	ug/L	1.0	0.24	1		11/19/19 08:59	108-86-1	
Bromochloromethane	<0.36	ug/L	5.0	0.36	1		11/19/19 08:59	74-97-5	
Bromodichloromethane	<0.36	ug/L	1.2	0.36	1		11/19/19 08:59	75-27-4	L1
Bromoform	<4.0	ug/L	13.2	4.0	1		11/19/19 08:59	75-25-2	
Bromomethane	<0.97	ug/L	5.0	0.97	1		11/19/19 08:59	74-83-9	
n-Butylbenzene	<0.71	ug/L	2.4	0.71	1		11/19/19 08:59	104-51-8	
sec-Butylbenzene	<0.85	ug/L	5.0	0.85	1		11/19/19 08:59	135-98-8	
tert-Butylbenzene	<0.30	ug/L	1.0	0.30	1		11/19/19 08:59	98-06-6	
Carbon tetrachloride	<0.17	ug/L	1.0	0.17	1		11/19/19 08:59	56-23-5	
Chlorobenzene	<0.71	ug/L	2.4	0.71	1		11/19/19 08:59	108-90-7	
Chloroethane	<1.3	ug/L	5.0	1.3	1		11/19/19 08:59	75-00-3	
Chloroform	<1.3	ug/L	5.0	1.3	1		11/19/19 08:59	67-66-3	
Chloromethane	<2.2	ug/L	7.3	2.2	1		11/19/19 08:59	74-87-3	
2-Chlorotoluene	<0.93	ug/L	5.0	0.93	1		11/19/19 08:59	95-49-8	
4-Chlorotoluene	<0.76	ug/L	2.5	0.76	1		11/19/19 08:59	106-43-4	
1,2-Dibromo-3-chloropropane	<1.8	ug/L	5.9	1.8	1		11/19/19 08:59	96-12-8	
Dibromochloromethane	<2.6	ug/L	8.7	2.6	1		11/19/19 08:59	124-48-1	
1,2-Dibromoethane (EDB)	<0.83	ug/L	2.8	0.83	1		11/19/19 08:59	106-93-4	
Dibromomethane	<0.94	ug/L	3.1	0.94	1		11/19/19 08:59	74-95-3	
1,2-Dichlorobenzene	<0.71	ug/L	2.4	0.71	1		11/19/19 08:59	95-50-1	
1,3-Dichlorobenzene	<0.63	ug/L	2.1	0.63	1		11/19/19 08:59	541-73-1	
1,4-Dichlorobenzene	<0.94	ug/L	3.1	0.94	1		11/19/19 08:59	106-46-7	
Dichlorodifluoromethane	<0.50	ug/L	5.0	0.50	1		11/19/19 08:59	75-71-8	
1,1-Dichloroethane	<0.27	ug/L	1.0	0.27	1		11/19/19 08:59	75-34-3	
1,2-Dichloroethane	<0.28	ug/L	1.0	0.28	1		11/19/19 08:59	107-06-2	
1,1-Dichloroethene	<0.24	ug/L	1.0	0.24	1		11/19/19 08:59	75-35-4	
cis-1,2-Dichloroethene	5.6	ug/L	1.0	0.27	1		11/19/19 08:59	156-59-2	
trans-1,2-Dichloroethene	1.2J	ug/L	3.6	1.1	1		11/19/19 08:59	156-60-5	
1,2-Dichloropropane	<0.28	ug/L	1.0	0.28	1		11/19/19 08:59	78-87-5	
1,3-Dichloropropane	<0.83	ug/L	2.8	0.83	1		11/19/19 08:59	142-28-9	
2,2-Dichloropropane	<2.3	ug/L	7.6	2.3	1		11/19/19 08:59	594-20-7	
1,1-Dichloropropene	<0.54	ug/L	1.8	0.54	1		11/19/19 08:59	563-58-6	
cis-1,3-Dichloropropene	<3.6	ug/L	12.1	3.6	1		11/19/19 08:59	10061-01-5	
trans-1,3-Dichloropropene	<4.4	ug/L	14.6	4.4	1		11/19/19 08:59	10061-02-6	
Diisopropyl ether	<1.9	ug/L	6.3	1.9	1		11/19/19 08:59	108-20-3	
Ethylbenzene	<0.22	ug/L	1.0	0.22	1		11/19/19 08:59	100-41-4	
Hexachloro-1,3-butadiene	<1.2	ug/L	5.0	1.2	1		11/19/19 08:59	87-68-3	
Isopropylbenzene (Cumene)	<0.39	ug/L	5.0	0.39	1		11/19/19 08:59	98-82-8	
p-Isopropyltoluene	<0.80	ug/L	2.7	0.80	1		11/19/19 08:59	99-87-6	
Methylene Chloride	<0.58	ug/L	5.0	0.58	1		11/19/19 08:59	75-09-2	
Methyl-tert-butyl ether	<1.2	ug/L	4.2	1.2	1		11/19/19 08:59	1634-04-4	
Naphthalene	<1.2	ug/L	5.0	1.2	1		11/19/19 08:59	91-20-3	
n-Propylbenzene	<0.81	ug/L	5.0	0.81	1		11/19/19 08:59	103-65-1	
Styrene	<0.47	ug/L	1.6	0.47	1		11/19/19 08:59	100-42-5	
1,1,1,2-Tetrachloroethane	<0.27	ug/L	1.0	0.27	1		11/19/19 08:59	630-20-6	

REPORT OF LABORATORY ANALYSIS

This report shall not be reproduced, except in full,
without the written consent of Pace Analytical Services, LLC.

ANALYTICAL RESULTS

Project: 1933B NORMINGTON DRY CLEANERS

Pace Project No.: 40199341

Sample: CPZ 20 **Lab ID: 40199341002** Collected: 11/14/19 09:00 Received: 11/16/19 08:45 Matrix: Water

Parameters	Results	Units	LOQ	LOD	DF	Prepared	Analyzed	CAS No.	Qual
8260 MSV									
Analytical Method: EPA 8260									
1,1,2,2-Tetrachloroethane	<0.28	ug/L	1.0	0.28	1		11/19/19 08:59	79-34-5	
Tetrachloroethene	<0.33	ug/L	1.1	0.33	1		11/19/19 08:59	127-18-4	
Toluene	<0.17	ug/L	5.0	0.17	1		11/19/19 08:59	108-88-3	
1,2,3-Trichlorobenzene	<0.63	ug/L	5.0	0.63	1		11/19/19 08:59	87-61-6	
1,2,4-Trichlorobenzene	<0.95	ug/L	5.0	0.95	1		11/19/19 08:59	120-82-1	
1,1,1-Trichloroethane	<0.24	ug/L	1.0	0.24	1		11/19/19 08:59	71-55-6	
1,1,2-Trichloroethane	<0.55	ug/L	5.0	0.55	1		11/19/19 08:59	79-00-5	
Trichloroethene	1.7	ug/L	1.0	0.26	1		11/19/19 08:59	79-01-6	
Trichlorofluoromethane	<0.21	ug/L	1.0	0.21	1		11/19/19 08:59	75-69-4	
1,2,3-Trichloropropane	<0.59	ug/L	5.0	0.59	1		11/19/19 08:59	96-18-4	
1,2,4-Trimethylbenzene	<0.84	ug/L	2.8	0.84	1		11/19/19 08:59	95-63-6	
1,3,5-Trimethylbenzene	<0.87	ug/L	2.9	0.87	1		11/19/19 08:59	108-67-8	
Vinyl chloride	<0.17	ug/L	1.0	0.17	1		11/19/19 08:59	75-01-4	
m&p-Xylene	<0.47	ug/L	2.0	0.47	1		11/19/19 08:59	179601-23-1	
o-Xylene	<0.26	ug/L	1.0	0.26	1		11/19/19 08:59	95-47-6	
Surrogates									
4-Bromofluorobenzene (S)	82	%	70-130		1		11/19/19 08:59	460-00-4	
Dibromofluoromethane (S)	84	%	70-130		1		11/19/19 08:59	1868-53-7	
Toluene-d8 (S)	99	%	70-130		1		11/19/19 08:59	2037-26-5	

REPORT OF LABORATORY ANALYSIS

This report shall not be reproduced, except in full,
without the written consent of Pace Analytical Services, LLC.

ANALYTICAL RESULTS

Project: 1933B NORMINGTON DRY CLEANERS

Pace Project No.: 40199341

Sample: CPZ 5D **Lab ID: 40199341003** Collected: 11/14/19 09:15 Received: 11/16/19 08:45 Matrix: Water

Parameters	Results	Units	LOQ	LOD	DF	Prepared	Analyzed	CAS No.	Qual
8260 MSV Analytical Method: EPA 8260									
Benzene	<0.25	ug/L	1.0	0.25	1		11/19/19 11:58	71-43-2	
Bromobenzene	<0.24	ug/L	1.0	0.24	1		11/19/19 11:58	108-86-1	
Bromochloromethane	<0.36	ug/L	5.0	0.36	1		11/19/19 11:58	74-97-5	
Bromodichloromethane	<0.36	ug/L	1.2	0.36	1		11/19/19 11:58	75-27-4	L1
Bromoform	<4.0	ug/L	13.2	4.0	1		11/19/19 11:58	75-25-2	
Bromomethane	<0.97	ug/L	5.0	0.97	1		11/19/19 11:58	74-83-9	
n-Butylbenzene	<0.71	ug/L	2.4	0.71	1		11/19/19 11:58	104-51-8	
sec-Butylbenzene	<0.85	ug/L	5.0	0.85	1		11/19/19 11:58	135-98-8	
tert-Butylbenzene	<0.30	ug/L	1.0	0.30	1		11/19/19 11:58	98-06-6	
Carbon tetrachloride	<0.17	ug/L	1.0	0.17	1		11/19/19 11:58	56-23-5	
Chlorobenzene	<0.71	ug/L	2.4	0.71	1		11/19/19 11:58	108-90-7	
Chloroethane	<1.3	ug/L	5.0	1.3	1		11/19/19 11:58	75-00-3	
Chloroform	3.6J	ug/L	5.0	1.3	1		11/19/19 11:58	67-66-3	
Chloromethane	<2.2	ug/L	7.3	2.2	1		11/19/19 11:58	74-87-3	
2-Chlorotoluene	<0.93	ug/L	5.0	0.93	1		11/19/19 11:58	95-49-8	
4-Chlorotoluene	<0.76	ug/L	2.5	0.76	1		11/19/19 11:58	106-43-4	
1,2-Dibromo-3-chloropropane	<1.8	ug/L	5.9	1.8	1		11/19/19 11:58	96-12-8	
Dibromochloromethane	<2.6	ug/L	8.7	2.6	1		11/19/19 11:58	124-48-1	
1,2-Dibromoethane (EDB)	<0.83	ug/L	2.8	0.83	1		11/19/19 11:58	106-93-4	
Dibromomethane	<0.94	ug/L	3.1	0.94	1		11/19/19 11:58	74-95-3	
1,2-Dichlorobenzene	<0.71	ug/L	2.4	0.71	1		11/19/19 11:58	95-50-1	
1,3-Dichlorobenzene	<0.63	ug/L	2.1	0.63	1		11/19/19 11:58	541-73-1	
1,4-Dichlorobenzene	<0.94	ug/L	3.1	0.94	1		11/19/19 11:58	106-46-7	
Dichlorodifluoromethane	<0.50	ug/L	5.0	0.50	1		11/19/19 11:58	75-71-8	
1,1-Dichloroethane	<0.27	ug/L	1.0	0.27	1		11/19/19 11:58	75-34-3	
1,2-Dichloroethane	<0.28	ug/L	1.0	0.28	1		11/19/19 11:58	107-06-2	
1,1-Dichloroethene	<0.24	ug/L	1.0	0.24	1		11/19/19 11:58	75-35-4	
cis-1,2-Dichloroethene	0.56J	ug/L	1.0	0.27	1		11/19/19 11:58	156-59-2	
trans-1,2-Dichloroethene	<1.1	ug/L	3.6	1.1	1		11/19/19 11:58	156-60-5	
1,2-Dichloropropane	<0.28	ug/L	1.0	0.28	1		11/19/19 11:58	78-87-5	
1,3-Dichloropropane	<0.83	ug/L	2.8	0.83	1		11/19/19 11:58	142-28-9	
2,2-Dichloropropane	<2.3	ug/L	7.6	2.3	1		11/19/19 11:58	594-20-7	
1,1-Dichloropropene	<0.54	ug/L	1.8	0.54	1		11/19/19 11:58	563-58-6	
cis-1,3-Dichloropropene	<3.6	ug/L	12.1	3.6	1		11/19/19 11:58	10061-01-5	
trans-1,3-Dichloropropene	<4.4	ug/L	14.6	4.4	1		11/19/19 11:58	10061-02-6	
Diisopropyl ether	<1.9	ug/L	6.3	1.9	1		11/19/19 11:58	108-20-3	
Ethylbenzene	<0.22	ug/L	1.0	0.22	1		11/19/19 11:58	100-41-4	
Hexachloro-1,3-butadiene	<1.2	ug/L	5.0	1.2	1		11/19/19 11:58	87-68-3	
Isopropylbenzene (Cumene)	<0.39	ug/L	5.0	0.39	1		11/19/19 11:58	98-82-8	
p-Isopropyltoluene	<0.80	ug/L	2.7	0.80	1		11/19/19 11:58	99-87-6	
Methylene Chloride	<0.58	ug/L	5.0	0.58	1		11/19/19 11:58	75-09-2	
Methyl-tert-butyl ether	<1.2	ug/L	4.2	1.2	1		11/19/19 11:58	1634-04-4	
Naphthalene	<1.2	ug/L	5.0	1.2	1		11/19/19 11:58	91-20-3	
n-Propylbenzene	<0.81	ug/L	5.0	0.81	1		11/19/19 11:58	103-65-1	
Styrene	<0.47	ug/L	1.6	0.47	1		11/19/19 11:58	100-42-5	
1,1,1,2-Tetrachloroethane	<0.27	ug/L	1.0	0.27	1		11/19/19 11:58	630-20-6	

REPORT OF LABORATORY ANALYSIS

This report shall not be reproduced, except in full,
without the written consent of Pace Analytical Services, LLC.

ANALYTICAL RESULTS

Project: 1933B NORMINGTON DRY CLEANERS

Pace Project No.: 40199341

Sample: CPZ 5D **Lab ID: 40199341003** Collected: 11/14/19 09:15 Received: 11/16/19 08:45 Matrix: Water

Parameters	Results	Units	LOQ	LOD	DF	Prepared	Analyzed	CAS No.	Qual
8260 MSV									
Analytical Method: EPA 8260									
1,1,2,2-Tetrachloroethane	<0.28	ug/L	1.0	0.28	1		11/19/19 11:58	79-34-5	
Tetrachloroethene	20.4	ug/L	1.1	0.33	1		11/19/19 11:58	127-18-4	
Toluene	0.26J	ug/L	5.0	0.17	1		11/19/19 11:58	108-88-3	
1,2,3-Trichlorobenzene	<0.63	ug/L	5.0	0.63	1		11/19/19 11:58	87-61-6	
1,2,4-Trichlorobenzene	<0.95	ug/L	5.0	0.95	1		11/19/19 11:58	120-82-1	
1,1,1-Trichloroethane	<0.24	ug/L	1.0	0.24	1		11/19/19 11:58	71-55-6	
1,1,2-Trichloroethane	<0.55	ug/L	5.0	0.55	1		11/19/19 11:58	79-00-5	
Trichloroethene	18.8	ug/L	1.0	0.26	1		11/19/19 11:58	79-01-6	
Trichlorofluoromethane	<0.21	ug/L	1.0	0.21	1		11/19/19 11:58	75-69-4	
1,2,3-Trichloropropane	<0.59	ug/L	5.0	0.59	1		11/19/19 11:58	96-18-4	
1,2,4-Trimethylbenzene	<0.84	ug/L	2.8	0.84	1		11/19/19 11:58	95-63-6	
1,3,5-Trimethylbenzene	<0.87	ug/L	2.9	0.87	1		11/19/19 11:58	108-67-8	
Vinyl chloride	<0.17	ug/L	1.0	0.17	1		11/19/19 11:58	75-01-4	
m&p-Xylene	<0.47	ug/L	2.0	0.47	1		11/19/19 11:58	179601-23-1	
o-Xylene	<0.26	ug/L	1.0	0.26	1		11/19/19 11:58	95-47-6	
Surrogates									
4-Bromofluorobenzene (S)	85	%	70-130		1		11/19/19 11:58	460-00-4	
Dibromofluoromethane (S)	95	%	70-130		1		11/19/19 11:58	1868-53-7	
Toluene-d8 (S)	98	%	70-130		1		11/19/19 11:58	2037-26-5	

REPORT OF LABORATORY ANALYSIS

This report shall not be reproduced, except in full,
without the written consent of Pace Analytical Services, LLC.

ANALYTICAL RESULTS

Project: 1933B NORMINGTON DRY CLEANERS
Pace Project No.: 40199341

Sample: CPZ 4R **Lab ID: 40199341004** Collected: 11/14/19 09:45 Received: 11/16/19 08:45 Matrix: Water

Parameters	Results	Units	LOQ	LOD	DF	Prepared	Analyzed	CAS No.	Qual
8260 MSV Analytical Method: EPA 8260									
Benzene	<0.25	ug/L	1.0	0.25	1		11/19/19 13:05	71-43-2	
Bromobenzene	<0.24	ug/L	1.0	0.24	1		11/19/19 13:05	108-86-1	
Bromochloromethane	<0.36	ug/L	5.0	0.36	1		11/19/19 13:05	74-97-5	
Bromodichloromethane	3.3	ug/L	1.2	0.36	1		11/19/19 13:05	75-27-4	L1
Bromoform	<4.0	ug/L	13.2	4.0	1		11/19/19 13:05	75-25-2	
Bromomethane	<0.97	ug/L	5.0	0.97	1		11/19/19 13:05	74-83-9	
n-Butylbenzene	<0.71	ug/L	2.4	0.71	1		11/19/19 13:05	104-51-8	
sec-Butylbenzene	<0.85	ug/L	5.0	0.85	1		11/19/19 13:05	135-98-8	
tert-Butylbenzene	<0.30	ug/L	1.0	0.30	1		11/19/19 13:05	98-06-6	
Carbon tetrachloride	<0.17	ug/L	1.0	0.17	1		11/19/19 13:05	56-23-5	
Chlorobenzene	<0.71	ug/L	2.4	0.71	1		11/19/19 13:05	108-90-7	
Chloroethane	<1.3	ug/L	5.0	1.3	1		11/19/19 13:05	75-00-3	
Chloroform	35.0	ug/L	5.0	1.3	1		11/19/19 13:05	67-66-3	
Chloromethane	<2.2	ug/L	7.3	2.2	1		11/19/19 13:05	74-87-3	
2-Chlorotoluene	<0.93	ug/L	5.0	0.93	1		11/19/19 13:05	95-49-8	
4-Chlorotoluene	<0.76	ug/L	2.5	0.76	1		11/19/19 13:05	106-43-4	
1,2-Dibromo-3-chloropropane	<1.8	ug/L	5.9	1.8	1		11/19/19 13:05	96-12-8	
Dibromochloromethane	<2.6	ug/L	8.7	2.6	1		11/19/19 13:05	124-48-1	
1,2-Dibromoethane (EDB)	<0.83	ug/L	2.8	0.83	1		11/19/19 13:05	106-93-4	
Dibromomethane	<0.94	ug/L	3.1	0.94	1		11/19/19 13:05	74-95-3	
1,2-Dichlorobenzene	<0.71	ug/L	2.4	0.71	1		11/19/19 13:05	95-50-1	
1,3-Dichlorobenzene	<0.63	ug/L	2.1	0.63	1		11/19/19 13:05	541-73-1	
1,4-Dichlorobenzene	<0.94	ug/L	3.1	0.94	1		11/19/19 13:05	106-46-7	
Dichlorodifluoromethane	<0.50	ug/L	5.0	0.50	1		11/19/19 13:05	75-71-8	
1,1-Dichloroethane	<0.27	ug/L	1.0	0.27	1		11/19/19 13:05	75-34-3	
1,2-Dichloroethane	<0.28	ug/L	1.0	0.28	1		11/19/19 13:05	107-06-2	
1,1-Dichloroethene	<0.24	ug/L	1.0	0.24	1		11/19/19 13:05	75-35-4	
cis-1,2-Dichloroethene	<0.27	ug/L	1.0	0.27	1		11/19/19 13:05	156-59-2	
trans-1,2-Dichloroethene	<1.1	ug/L	3.6	1.1	1		11/19/19 13:05	156-60-5	
1,2-Dichloropropane	<0.28	ug/L	1.0	0.28	1		11/19/19 13:05	78-87-5	
1,3-Dichloropropane	<0.83	ug/L	2.8	0.83	1		11/19/19 13:05	142-28-9	
2,2-Dichloropropane	<2.3	ug/L	7.6	2.3	1		11/19/19 13:05	594-20-7	
1,1-Dichloropropene	<0.54	ug/L	1.8	0.54	1		11/19/19 13:05	563-58-6	
cis-1,3-Dichloropropene	<3.6	ug/L	12.1	3.6	1		11/19/19 13:05	10061-01-5	
trans-1,3-Dichloropropene	<4.4	ug/L	14.6	4.4	1		11/19/19 13:05	10061-02-6	
Diisopropyl ether	<1.9	ug/L	6.3	1.9	1		11/19/19 13:05	108-20-3	
Ethylbenzene	<0.22	ug/L	1.0	0.22	1		11/19/19 13:05	100-41-4	
Hexachloro-1,3-butadiene	<1.2	ug/L	5.0	1.2	1		11/19/19 13:05	87-68-3	
Isopropylbenzene (Cumene)	<0.39	ug/L	5.0	0.39	1		11/19/19 13:05	98-82-8	
p-Isopropyltoluene	<0.80	ug/L	2.7	0.80	1		11/19/19 13:05	99-87-6	
Methylene Chloride	<0.58	ug/L	5.0	0.58	1		11/19/19 13:05	75-09-2	
Methyl-tert-butyl ether	<1.2	ug/L	4.2	1.2	1		11/19/19 13:05	1634-04-4	
Naphthalene	<1.2	ug/L	5.0	1.2	1		11/19/19 13:05	91-20-3	
n-Propylbenzene	<0.81	ug/L	5.0	0.81	1		11/19/19 13:05	103-65-1	
Styrene	<0.47	ug/L	1.6	0.47	1		11/19/19 13:05	100-42-5	
1,1,1,2-Tetrachloroethane	<0.27	ug/L	1.0	0.27	1		11/19/19 13:05	630-20-6	

REPORT OF LABORATORY ANALYSIS

This report shall not be reproduced, except in full,
without the written consent of Pace Analytical Services, LLC.

ANALYTICAL RESULTS

Project: 1933B NORMINGTON DRY CLEANERS
Pace Project No.: 40199341

Sample: CPZ 4R **Lab ID: 40199341004** Collected: 11/14/19 09:45 Received: 11/16/19 08:45 Matrix: Water

Parameters	Results	Units	LOQ	LOD	DF	Prepared	Analyzed	CAS No.	Qual
8260 MSV		Analytical Method: EPA 8260							
1,1,2,2-Tetrachloroethane	<0.28	ug/L	1.0	0.28	1		11/19/19 13:05	79-34-5	
Tetrachloroethene	270	ug/L	1.1	0.33	1		11/19/19 13:05	127-18-4	
Toluene	<0.17	ug/L	5.0	0.17	1		11/19/19 13:05	108-88-3	
1,2,3-Trichlorobenzene	<0.63	ug/L	5.0	0.63	1		11/19/19 13:05	87-61-6	
1,2,4-Trichlorobenzene	<0.95	ug/L	5.0	0.95	1		11/19/19 13:05	120-82-1	
1,1,1-Trichloroethane	<0.24	ug/L	1.0	0.24	1		11/19/19 13:05	71-55-6	
1,1,2-Trichloroethane	<0.55	ug/L	5.0	0.55	1		11/19/19 13:05	79-00-5	
Trichloroethene	0.40J	ug/L	1.0	0.26	1		11/19/19 13:05	79-01-6	
Trichlorofluoromethane	<0.21	ug/L	1.0	0.21	1		11/19/19 13:05	75-69-4	
1,2,3-Trichloropropane	<0.59	ug/L	5.0	0.59	1		11/19/19 13:05	96-18-4	
1,2,4-Trimethylbenzene	<0.84	ug/L	2.8	0.84	1		11/19/19 13:05	95-63-6	
1,3,5-Trimethylbenzene	<0.87	ug/L	2.9	0.87	1		11/19/19 13:05	108-67-8	
Vinyl chloride	<0.17	ug/L	1.0	0.17	1		11/19/19 13:05	75-01-4	
m&p-Xylene	<0.47	ug/L	2.0	0.47	1		11/19/19 13:05	179601-23-1	
o-Xylene	<0.26	ug/L	1.0	0.26	1		11/19/19 13:05	95-47-6	
Surrogates									
4-Bromofluorobenzene (S)	80	%	70-130		1		11/19/19 13:05	460-00-4	
Dibromofluoromethane (S)	94	%	70-130		1		11/19/19 13:05	1868-53-7	
Toluene-d8 (S)	98	%	70-130		1		11/19/19 13:05	2037-26-5	

REPORT OF LABORATORY ANALYSIS

This report shall not be reproduced, except in full,
without the written consent of Pace Analytical Services, LLC.

ANALYTICAL RESULTS

Project: 1933B NORMINGTON DRY CLEANERS

Pace Project No.: 40199341

Sample: CPZ 5 **Lab ID: 40199341005** Collected: 11/14/19 10:00 Received: 11/16/19 08:45 Matrix: Water

Parameters	Results	Units	LOQ	LOD	DF	Prepared	Analyzed	CAS No.	Qual
8260 MSV		Analytical Method: EPA 8260							
Benzene	<0.25	ug/L	1.0	0.25	1		11/19/19 11:36	71-43-2	
Bromobenzene	<0.24	ug/L	1.0	0.24	1		11/19/19 11:36	108-86-1	
Bromochloromethane	<0.36	ug/L	5.0	0.36	1		11/19/19 11:36	74-97-5	
Bromodichloromethane	<0.36	ug/L	1.2	0.36	1		11/19/19 11:36	75-27-4	L1
Bromoform	<4.0	ug/L	13.2	4.0	1		11/19/19 11:36	75-25-2	
Bromomethane	<0.97	ug/L	5.0	0.97	1		11/19/19 11:36	74-83-9	
n-Butylbenzene	<0.71	ug/L	2.4	0.71	1		11/19/19 11:36	104-51-8	
sec-Butylbenzene	<0.85	ug/L	5.0	0.85	1		11/19/19 11:36	135-98-8	
tert-Butylbenzene	<0.30	ug/L	1.0	0.30	1		11/19/19 11:36	98-06-6	
Carbon tetrachloride	<0.17	ug/L	1.0	0.17	1		11/19/19 11:36	56-23-5	
Chlorobenzene	<0.71	ug/L	2.4	0.71	1		11/19/19 11:36	108-90-7	
Chloroethane	<1.3	ug/L	5.0	1.3	1		11/19/19 11:36	75-00-3	
Chloroform	<1.3	ug/L	5.0	1.3	1		11/19/19 11:36	67-66-3	
Chloromethane	<2.2	ug/L	7.3	2.2	1		11/19/19 11:36	74-87-3	
2-Chlorotoluene	<0.93	ug/L	5.0	0.93	1		11/19/19 11:36	95-49-8	
4-Chlorotoluene	<0.76	ug/L	2.5	0.76	1		11/19/19 11:36	106-43-4	
1,2-Dibromo-3-chloropropane	<1.8	ug/L	5.9	1.8	1		11/19/19 11:36	96-12-8	
Dibromochloromethane	<2.6	ug/L	8.7	2.6	1		11/19/19 11:36	124-48-1	
1,2-Dibromoethane (EDB)	<0.83	ug/L	2.8	0.83	1		11/19/19 11:36	106-93-4	
Dibromomethane	<0.94	ug/L	3.1	0.94	1		11/19/19 11:36	74-95-3	
1,2-Dichlorobenzene	<0.71	ug/L	2.4	0.71	1		11/19/19 11:36	95-50-1	
1,3-Dichlorobenzene	<0.63	ug/L	2.1	0.63	1		11/19/19 11:36	541-73-1	
1,4-Dichlorobenzene	<0.94	ug/L	3.1	0.94	1		11/19/19 11:36	106-46-7	
Dichlorodifluoromethane	<0.50	ug/L	5.0	0.50	1		11/19/19 11:36	75-71-8	
1,1-Dichloroethane	<0.27	ug/L	1.0	0.27	1		11/19/19 11:36	75-34-3	
1,2-Dichloroethane	<0.28	ug/L	1.0	0.28	1		11/19/19 11:36	107-06-2	
1,1-Dichloroethene	<0.24	ug/L	1.0	0.24	1		11/19/19 11:36	75-35-4	
cis-1,2-Dichloroethene	0.60J	ug/L	1.0	0.27	1		11/19/19 11:36	156-59-2	
trans-1,2-Dichloroethene	<1.1	ug/L	3.6	1.1	1		11/19/19 11:36	156-60-5	
1,2-Dichloropropane	<0.28	ug/L	1.0	0.28	1		11/19/19 11:36	78-87-5	
1,3-Dichloropropane	<0.83	ug/L	2.8	0.83	1		11/19/19 11:36	142-28-9	
2,2-Dichloropropane	<2.3	ug/L	7.6	2.3	1		11/19/19 11:36	594-20-7	
1,1-Dichloropropene	<0.54	ug/L	1.8	0.54	1		11/19/19 11:36	563-58-6	
cis-1,3-Dichloropropene	<3.6	ug/L	12.1	3.6	1		11/19/19 11:36	10061-01-5	
trans-1,3-Dichloropropene	<4.4	ug/L	14.6	4.4	1		11/19/19 11:36	10061-02-6	
Diisopropyl ether	<1.9	ug/L	6.3	1.9	1		11/19/19 11:36	108-20-3	
Ethylbenzene	<0.22	ug/L	1.0	0.22	1		11/19/19 11:36	100-41-4	
Hexachloro-1,3-butadiene	<1.2	ug/L	5.0	1.2	1		11/19/19 11:36	87-68-3	
Isopropylbenzene (Cumene)	<0.39	ug/L	5.0	0.39	1		11/19/19 11:36	98-82-8	
p-Isopropyltoluene	<0.80	ug/L	2.7	0.80	1		11/19/19 11:36	99-87-6	
Methylene Chloride	<0.58	ug/L	5.0	0.58	1		11/19/19 11:36	75-09-2	
Methyl-tert-butyl ether	<1.2	ug/L	4.2	1.2	1		11/19/19 11:36	1634-04-4	
Naphthalene	<1.2	ug/L	5.0	1.2	1		11/19/19 11:36	91-20-3	
n-Propylbenzene	<0.81	ug/L	5.0	0.81	1		11/19/19 11:36	103-65-1	
Styrene	<0.47	ug/L	1.6	0.47	1		11/19/19 11:36	100-42-5	
1,1,1,2-Tetrachloroethane	<0.27	ug/L	1.0	0.27	1		11/19/19 11:36	630-20-6	

REPORT OF LABORATORY ANALYSIS

This report shall not be reproduced, except in full,
without the written consent of Pace Analytical Services, LLC.

ANALYTICAL RESULTS

Project: 1933B NORMINGTON DRY CLEANERS
Pace Project No.: 40199341

Sample: CPZ 5 **Lab ID: 40199341005** Collected: 11/14/19 10:00 Received: 11/16/19 08:45 Matrix: Water

Parameters	Results	Units	LOQ	LOD	DF	Prepared	Analyzed	CAS No.	Qual
8260 MSV									
Analytical Method: EPA 8260									
1,1,2,2-Tetrachloroethane	<0.28	ug/L	1.0	0.28	1		11/19/19 11:36	79-34-5	
Tetrachloroethene	132	ug/L	1.1	0.33	1		11/19/19 11:36	127-18-4	
Toluene	<0.17	ug/L	5.0	0.17	1		11/19/19 11:36	108-88-3	
1,2,3-Trichlorobenzene	<0.63	ug/L	5.0	0.63	1		11/19/19 11:36	87-61-6	
1,2,4-Trichlorobenzene	<0.95	ug/L	5.0	0.95	1		11/19/19 11:36	120-82-1	
1,1,1-Trichloroethane	<0.24	ug/L	1.0	0.24	1		11/19/19 11:36	71-55-6	
1,1,2-Trichloroethane	<0.55	ug/L	5.0	0.55	1		11/19/19 11:36	79-00-5	
Trichloroethene	40.9	ug/L	1.0	0.26	1		11/19/19 11:36	79-01-6	
Trichlorofluoromethane	<0.21	ug/L	1.0	0.21	1		11/19/19 11:36	75-69-4	
1,2,3-Trichloropropane	<0.59	ug/L	5.0	0.59	1		11/19/19 11:36	96-18-4	
1,2,4-Trimethylbenzene	<0.84	ug/L	2.8	0.84	1		11/19/19 11:36	95-63-6	
1,3,5-Trimethylbenzene	<0.87	ug/L	2.9	0.87	1		11/19/19 11:36	108-67-8	
Vinyl chloride	<0.17	ug/L	1.0	0.17	1		11/19/19 11:36	75-01-4	
m&p-Xylene	<0.47	ug/L	2.0	0.47	1		11/19/19 11:36	179601-23-1	
o-Xylene	<0.26	ug/L	1.0	0.26	1		11/19/19 11:36	95-47-6	
Surrogates									
4-Bromofluorobenzene (S)	84	%	70-130		1		11/19/19 11:36	460-00-4	
Dibromofluoromethane (S)	100	%	70-130		1		11/19/19 11:36	1868-53-7	
Toluene-d8 (S)	98	%	70-130		1		11/19/19 11:36	2037-26-5	

REPORT OF LABORATORY ANALYSIS

This report shall not be reproduced, except in full,
without the written consent of Pace Analytical Services, LLC.

ANALYTICAL RESULTS

Project: 1933B NORMINGTON DRY CLEANERS

Pace Project No.: 40199341

Sample: PZ WR 2 Lab ID: 40199341006 Collected: 11/14/19 10:15 Received: 11/16/19 08:45 Matrix: Water

Parameters	Results	Units	LOQ	LOD	DF	Prepared	Analyzed	CAS No.	Qual
8260 MSV Analytical Method: EPA 8260									
Benzene	<0.49	ug/L	2.0	0.49	2		11/19/19 16:03	71-43-2	
Bromobenzene	<0.48	ug/L	2.0	0.48	2		11/19/19 16:03	108-86-1	
Bromochloromethane	<0.72	ug/L	10.0	0.72	2		11/19/19 16:03	74-97-5	
Bromodichloromethane	<0.73	ug/L	2.4	0.73	2		11/19/19 16:03	75-27-4	L1
Bromoform	<7.9	ug/L	26.5	7.9	2		11/19/19 16:03	75-25-2	
Bromomethane	<1.9	ug/L	10.0	1.9	2		11/19/19 16:03	74-83-9	
n-Butylbenzene	<1.4	ug/L	4.7	1.4	2		11/19/19 16:03	104-51-8	
sec-Butylbenzene	<1.7	ug/L	10.0	1.7	2		11/19/19 16:03	135-98-8	
tert-Butylbenzene	<0.61	ug/L	2.0	0.61	2		11/19/19 16:03	98-06-6	
Carbon tetrachloride	<0.33	ug/L	2.0	0.33	2		11/19/19 16:03	56-23-5	
Chlorobenzene	<1.4	ug/L	4.7	1.4	2		11/19/19 16:03	108-90-7	
Chloroethane	<2.7	ug/L	10.0	2.7	2		11/19/19 16:03	75-00-3	
Chloroform	7.7J	ug/L	10.0	2.5	2		11/19/19 16:03	67-66-3	
Chloromethane	<4.4	ug/L	14.6	4.4	2		11/19/19 16:03	74-87-3	
2-Chlorotoluene	<1.9	ug/L	10.0	1.9	2		11/19/19 16:03	95-49-8	
4-Chlorotoluene	<1.5	ug/L	5.0	1.5	2		11/19/19 16:03	106-43-4	
1,2-Dibromo-3-chloropropane	<3.5	ug/L	11.8	3.5	2		11/19/19 16:03	96-12-8	
Dibromochloromethane	<5.2	ug/L	17.3	5.2	2		11/19/19 16:03	124-48-1	
1,2-Dibromoethane (EDB)	<1.7	ug/L	5.5	1.7	2		11/19/19 16:03	106-93-4	
Dibromomethane	<1.9	ug/L	6.2	1.9	2		11/19/19 16:03	74-95-3	
1,2-Dichlorobenzene	<1.4	ug/L	4.7	1.4	2		11/19/19 16:03	95-50-1	
1,3-Dichlorobenzene	<1.3	ug/L	4.2	1.3	2		11/19/19 16:03	541-73-1	
1,4-Dichlorobenzene	<1.9	ug/L	6.3	1.9	2		11/19/19 16:03	106-46-7	
Dichlorodifluoromethane	<1.0	ug/L	10.0	1.0	2		11/19/19 16:03	75-71-8	
1,1-Dichloroethane	<0.55	ug/L	2.0	0.55	2		11/19/19 16:03	75-34-3	
1,2-Dichloroethane	<0.56	ug/L	2.0	0.56	2		11/19/19 16:03	107-06-2	
1,1-Dichloroethene	<0.49	ug/L	2.0	0.49	2		11/19/19 16:03	75-35-4	
cis-1,2-Dichloroethene	<0.54	ug/L	2.0	0.54	2		11/19/19 16:03	156-59-2	
trans-1,2-Dichloroethene	<2.2	ug/L	7.3	2.2	2		11/19/19 16:03	156-60-5	
1,2-Dichloropropane	<0.57	ug/L	2.0	0.57	2		11/19/19 16:03	78-87-5	
1,3-Dichloropropane	<1.7	ug/L	5.5	1.7	2		11/19/19 16:03	142-28-9	
2,2-Dichloropropane	<4.5	ug/L	15.1	4.5	2		11/19/19 16:03	594-20-7	
1,1-Dichloropropene	<1.1	ug/L	3.6	1.1	2		11/19/19 16:03	563-58-6	
cis-1,3-Dichloropropene	<7.3	ug/L	24.2	7.3	2		11/19/19 16:03	10061-01-5	
trans-1,3-Dichloropropene	<8.7	ug/L	29.1	8.7	2		11/19/19 16:03	10061-02-6	
Diisopropyl ether	<3.8	ug/L	12.6	3.8	2		11/19/19 16:03	108-20-3	
Ethylbenzene	<0.44	ug/L	2.0	0.44	2		11/19/19 16:03	100-41-4	
Hexachloro-1,3-butadiene	<2.4	ug/L	10.0	2.4	2		11/19/19 16:03	87-68-3	
Isopropylbenzene (Cumene)	<0.79	ug/L	10.0	0.79	2		11/19/19 16:03	98-82-8	
p-Isopropyltoluene	<1.6	ug/L	5.3	1.6	2		11/19/19 16:03	99-87-6	
Methylene Chloride	<1.2	ug/L	10.0	1.2	2		11/19/19 16:03	75-09-2	
Methyl-tert-butyl ether	<2.5	ug/L	8.3	2.5	2		11/19/19 16:03	1634-04-4	
Naphthalene	<2.4	ug/L	10.0	2.4	2		11/19/19 16:03	91-20-3	
n-Propylbenzene	<1.6	ug/L	10.0	1.6	2		11/19/19 16:03	103-65-1	
Styrene	<0.93	ug/L	3.1	0.93	2		11/19/19 16:03	100-42-5	
1,1,1,2-Tetrachloroethane	<0.54	ug/L	2.0	0.54	2		11/19/19 16:03	630-20-6	

REPORT OF LABORATORY ANALYSIS

This report shall not be reproduced, except in full,
without the written consent of Pace Analytical Services, LLC.

ANALYTICAL RESULTS

Project: 1933B NORMINGTON DRY CLEANERS

Pace Project No.: 40199341

Sample: PZ WR 2 **Lab ID: 40199341006** Collected: 11/14/19 10:15 Received: 11/16/19 08:45 Matrix: Water

Parameters	Results	Units	LOQ	LOD	DF	Prepared	Analyzed	CAS No.	Qual
8260 MSV									
Analytical Method: EPA 8260									
1,1,2,2-Tetrachloroethane	<0.55	ug/L	2.0	0.55	2		11/19/19 16:03	79-34-5	
Tetrachloroethene	174	ug/L	2.2	0.65	2		11/19/19 16:03	127-18-4	
Toluene	<0.34	ug/L	10.0	0.34	2		11/19/19 16:03	108-88-3	
1,2,3-Trichlorobenzene	<1.3	ug/L	10.0	1.3	2		11/19/19 16:03	87-61-6	
1,2,4-Trichlorobenzene	<1.9	ug/L	10.0	1.9	2		11/19/19 16:03	120-82-1	
1,1,1-Trichloroethane	<0.49	ug/L	2.0	0.49	2		11/19/19 16:03	71-55-6	
1,1,2-Trichloroethane	<1.1	ug/L	10.0	1.1	2		11/19/19 16:03	79-00-5	
Trichloroethene	0.81J	ug/L	2.0	0.51	2		11/19/19 16:03	79-01-6	
Trichlorofluoromethane	<0.43	ug/L	2.0	0.43	2		11/19/19 16:03	75-69-4	
1,2,3-Trichloropropane	<1.2	ug/L	10.0	1.2	2		11/19/19 16:03	96-18-4	
1,2,4-Trimethylbenzene	<1.7	ug/L	5.6	1.7	2		11/19/19 16:03	95-63-6	
1,3,5-Trimethylbenzene	<1.7	ug/L	5.8	1.7	2		11/19/19 16:03	108-67-8	
Vinyl chloride	<0.35	ug/L	2.0	0.35	2		11/19/19 16:03	75-01-4	
m&p-Xylene	<0.93	ug/L	4.0	0.93	2		11/19/19 16:03	179601-23-1	
o-Xylene	<0.52	ug/L	2.0	0.52	2		11/19/19 16:03	95-47-6	
Surrogates									
4-Bromofluorobenzene (S)	82	%	70-130		2		11/19/19 16:03	460-00-4	
Dibromofluoromethane (S)	98	%	70-130		2		11/19/19 16:03	1868-53-7	
Toluene-d8 (S)	96	%	70-130		2		11/19/19 16:03	2037-26-5	

REPORT OF LABORATORY ANALYSIS

This report shall not be reproduced, except in full,
without the written consent of Pace Analytical Services, LLC.

ANALYTICAL RESULTS

Project: 1933B NORMINGTON DRY CLEANERS

Pace Project No.: 40199341

Sample: CPZ 7 **Lab ID: 40199341007** Collected: 11/14/19 11:00 Received: 11/16/19 08:45 Matrix: Water

Parameters	Results	Units	LOQ	LOD	DF	Prepared	Analyzed	CAS No.	Qual
8260 MSV Analytical Method: EPA 8260									
Benzene	0.32J	ug/L	1.0	0.25	1		11/19/19 09:44	71-43-2	
Bromobenzene	<0.24	ug/L	1.0	0.24	1		11/19/19 09:44	108-86-1	
Bromochloromethane	<0.36	ug/L	5.0	0.36	1		11/19/19 09:44	74-97-5	
Bromodichloromethane	<0.36	ug/L	1.2	0.36	1		11/19/19 09:44	75-27-4	L1
Bromoform	<4.0	ug/L	13.2	4.0	1		11/19/19 09:44	75-25-2	
Bromomethane	<0.97	ug/L	5.0	0.97	1		11/19/19 09:44	74-83-9	
n-Butylbenzene	<0.71	ug/L	2.4	0.71	1		11/19/19 09:44	104-51-8	
sec-Butylbenzene	<0.85	ug/L	5.0	0.85	1		11/19/19 09:44	135-98-8	
tert-Butylbenzene	<0.30	ug/L	1.0	0.30	1		11/19/19 09:44	98-06-6	
Carbon tetrachloride	<0.17	ug/L	1.0	0.17	1		11/19/19 09:44	56-23-5	
Chlorobenzene	<0.71	ug/L	2.4	0.71	1		11/19/19 09:44	108-90-7	
Chloroethane	<1.3	ug/L	5.0	1.3	1		11/19/19 09:44	75-00-3	
Chloroform	<1.3	ug/L	5.0	1.3	1		11/19/19 09:44	67-66-3	
Chloromethane	<2.2	ug/L	7.3	2.2	1		11/19/19 09:44	74-87-3	
2-Chlorotoluene	<0.93	ug/L	5.0	0.93	1		11/19/19 09:44	95-49-8	
4-Chlorotoluene	<0.76	ug/L	2.5	0.76	1		11/19/19 09:44	106-43-4	
1,2-Dibromo-3-chloropropane	<1.8	ug/L	5.9	1.8	1		11/19/19 09:44	96-12-8	
Dibromochloromethane	<2.6	ug/L	8.7	2.6	1		11/19/19 09:44	124-48-1	
1,2-Dibromoethane (EDB)	<0.83	ug/L	2.8	0.83	1		11/19/19 09:44	106-93-4	
Dibromomethane	<0.94	ug/L	3.1	0.94	1		11/19/19 09:44	74-95-3	
1,2-Dichlorobenzene	<0.71	ug/L	2.4	0.71	1		11/19/19 09:44	95-50-1	
1,3-Dichlorobenzene	<0.63	ug/L	2.1	0.63	1		11/19/19 09:44	541-73-1	
1,4-Dichlorobenzene	<0.94	ug/L	3.1	0.94	1		11/19/19 09:44	106-46-7	
Dichlorodifluoromethane	<0.50	ug/L	5.0	0.50	1		11/19/19 09:44	75-71-8	
1,1-Dichloroethane	<0.27	ug/L	1.0	0.27	1		11/19/19 09:44	75-34-3	
1,2-Dichloroethane	<0.28	ug/L	1.0	0.28	1		11/19/19 09:44	107-06-2	
1,1-Dichloroethene	<0.24	ug/L	1.0	0.24	1		11/19/19 09:44	75-35-4	
cis-1,2-Dichloroethene	4.6	ug/L	1.0	0.27	1		11/19/19 09:44	156-59-2	
trans-1,2-Dichloroethene	<1.1	ug/L	3.6	1.1	1		11/19/19 09:44	156-60-5	
1,2-Dichloropropane	<0.28	ug/L	1.0	0.28	1		11/19/19 09:44	78-87-5	
1,3-Dichloropropane	<0.83	ug/L	2.8	0.83	1		11/19/19 09:44	142-28-9	
2,2-Dichloropropane	<2.3	ug/L	7.6	2.3	1		11/19/19 09:44	594-20-7	
1,1-Dichloropropene	<0.54	ug/L	1.8	0.54	1		11/19/19 09:44	563-58-6	
cis-1,3-Dichloropropene	<3.6	ug/L	12.1	3.6	1		11/19/19 09:44	10061-01-5	
trans-1,3-Dichloropropene	<4.4	ug/L	14.6	4.4	1		11/19/19 09:44	10061-02-6	
Diisopropyl ether	<1.9	ug/L	6.3	1.9	1		11/19/19 09:44	108-20-3	
Ethylbenzene	<0.22	ug/L	1.0	0.22	1		11/19/19 09:44	100-41-4	
Hexachloro-1,3-butadiene	<1.2	ug/L	5.0	1.2	1		11/19/19 09:44	87-68-3	
Isopropylbenzene (Cumene)	<0.39	ug/L	5.0	0.39	1		11/19/19 09:44	98-82-8	
p-Isopropyltoluene	<0.80	ug/L	2.7	0.80	1		11/19/19 09:44	99-87-6	
Methylene Chloride	<0.58	ug/L	5.0	0.58	1		11/19/19 09:44	75-09-2	
Methyl-tert-butyl ether	2.4J	ug/L	4.2	1.2	1		11/19/19 09:44	1634-04-4	
Naphthalene	<1.2	ug/L	5.0	1.2	1		11/19/19 09:44	91-20-3	
n-Propylbenzene	<0.81	ug/L	5.0	0.81	1		11/19/19 09:44	103-65-1	
Styrene	<0.47	ug/L	1.6	0.47	1		11/19/19 09:44	100-42-5	
1,1,1,2-Tetrachloroethane	<0.27	ug/L	1.0	0.27	1		11/19/19 09:44	630-20-6	

REPORT OF LABORATORY ANALYSIS

This report shall not be reproduced, except in full,
without the written consent of Pace Analytical Services, LLC.

ANALYTICAL RESULTS

Project: 1933B NORMINGTON DRY CLEANERS
Pace Project No.: 40199341

Sample: CPZ 7 **Lab ID: 40199341007** Collected: 11/14/19 11:00 Received: 11/16/19 08:45 Matrix: Water

Parameters	Results	Units	LOQ	LOD	DF	Prepared	Analyzed	CAS No.	Qual
8260 MSV									
Analytical Method: EPA 8260									
1,1,2,2-Tetrachloroethane	<0.28	ug/L	1.0	0.28	1		11/19/19 09:44	79-34-5	
Tetrachloroethene	3.5	ug/L	1.1	0.33	1		11/19/19 09:44	127-18-4	
Toluene	<0.17	ug/L	5.0	0.17	1		11/19/19 09:44	108-88-3	
1,2,3-Trichlorobenzene	<0.63	ug/L	5.0	0.63	1		11/19/19 09:44	87-61-6	
1,2,4-Trichlorobenzene	<0.95	ug/L	5.0	0.95	1		11/19/19 09:44	120-82-1	
1,1,1-Trichloroethane	<0.24	ug/L	1.0	0.24	1		11/19/19 09:44	71-55-6	
1,1,2-Trichloroethane	<0.55	ug/L	5.0	0.55	1		11/19/19 09:44	79-00-5	
Trichloroethene	15.9	ug/L	1.0	0.26	1		11/19/19 09:44	79-01-6	
Trichlorofluoromethane	<0.21	ug/L	1.0	0.21	1		11/19/19 09:44	75-69-4	
1,2,3-Trichloropropane	<0.59	ug/L	5.0	0.59	1		11/19/19 09:44	96-18-4	
1,2,4-Trimethylbenzene	<0.84	ug/L	2.8	0.84	1		11/19/19 09:44	95-63-6	
1,3,5-Trimethylbenzene	<0.87	ug/L	2.9	0.87	1		11/19/19 09:44	108-67-8	
Vinyl chloride	<0.17	ug/L	1.0	0.17	1		11/19/19 09:44	75-01-4	
m&p-Xylene	<0.47	ug/L	2.0	0.47	1		11/19/19 09:44	179601-23-1	
o-Xylene	<0.26	ug/L	1.0	0.26	1		11/19/19 09:44	95-47-6	
Surrogates									
4-Bromofluorobenzene (S)	89	%	70-130		1		11/19/19 09:44	460-00-4	
Dibromofluoromethane (S)	93	%	70-130		1		11/19/19 09:44	1868-53-7	
Toluene-d8 (S)	98	%	70-130		1		11/19/19 09:44	2037-26-5	

REPORT OF LABORATORY ANALYSIS

This report shall not be reproduced, except in full,
without the written consent of Pace Analytical Services, LLC.

ANALYTICAL RESULTS

Project: 1933B NORMINGTON DRY CLEANERS
Pace Project No.: 40199341

Sample: CPZ 8 **Lab ID: 40199341008** Collected: 11/14/19 11:15 Received: 11/16/19 08:45 Matrix: Water

Parameters	Results	Units	LOQ	LOD	DF	Prepared	Analyzed	CAS No.	Qual
8260 MSV Analytical Method: EPA 8260									
Benzene	<0.25	ug/L	1.0	0.25	1		11/19/19 11:13	71-43-2	
Bromobenzene	<0.24	ug/L	1.0	0.24	1		11/19/19 11:13	108-86-1	
Bromochloromethane	<0.36	ug/L	5.0	0.36	1		11/19/19 11:13	74-97-5	
Bromodichloromethane	<0.36	ug/L	1.2	0.36	1		11/19/19 11:13	75-27-4	L1
Bromoform	<4.0	ug/L	13.2	4.0	1		11/19/19 11:13	75-25-2	
Bromomethane	<0.97	ug/L	5.0	0.97	1		11/19/19 11:13	74-83-9	
n-Butylbenzene	<0.71	ug/L	2.4	0.71	1		11/19/19 11:13	104-51-8	
sec-Butylbenzene	<0.85	ug/L	5.0	0.85	1		11/19/19 11:13	135-98-8	
tert-Butylbenzene	<0.30	ug/L	1.0	0.30	1		11/19/19 11:13	98-06-6	
Carbon tetrachloride	<0.17	ug/L	1.0	0.17	1		11/19/19 11:13	56-23-5	
Chlorobenzene	<0.71	ug/L	2.4	0.71	1		11/19/19 11:13	108-90-7	
Chloroethane	<1.3	ug/L	5.0	1.3	1		11/19/19 11:13	75-00-3	
Chloroform	<1.3	ug/L	5.0	1.3	1		11/19/19 11:13	67-66-3	
Chloromethane	<2.2	ug/L	7.3	2.2	1		11/19/19 11:13	74-87-3	
2-Chlorotoluene	<0.93	ug/L	5.0	0.93	1		11/19/19 11:13	95-49-8	
4-Chlorotoluene	<0.76	ug/L	2.5	0.76	1		11/19/19 11:13	106-43-4	
1,2-Dibromo-3-chloropropane	<1.8	ug/L	5.9	1.8	1		11/19/19 11:13	96-12-8	
Dibromochloromethane	<2.6	ug/L	8.7	2.6	1		11/19/19 11:13	124-48-1	
1,2-Dibromoethane (EDB)	<0.83	ug/L	2.8	0.83	1		11/19/19 11:13	106-93-4	
Dibromomethane	<0.94	ug/L	3.1	0.94	1		11/19/19 11:13	74-95-3	
1,2-Dichlorobenzene	<0.71	ug/L	2.4	0.71	1		11/19/19 11:13	95-50-1	
1,3-Dichlorobenzene	<0.63	ug/L	2.1	0.63	1		11/19/19 11:13	541-73-1	
1,4-Dichlorobenzene	<0.94	ug/L	3.1	0.94	1		11/19/19 11:13	106-46-7	
Dichlorodifluoromethane	<0.50	ug/L	5.0	0.50	1		11/19/19 11:13	75-71-8	
1,1-Dichloroethane	<0.27	ug/L	1.0	0.27	1		11/19/19 11:13	75-34-3	
1,2-Dichloroethane	<0.28	ug/L	1.0	0.28	1		11/19/19 11:13	107-06-2	
1,1-Dichloroethene	0.28J	ug/L	1.0	0.24	1		11/19/19 11:13	75-35-4	
cis-1,2-Dichloroethene	0.47J	ug/L	1.0	0.27	1		11/19/19 11:13	156-59-2	
trans-1,2-Dichloroethene	<1.1	ug/L	3.6	1.1	1		11/19/19 11:13	156-60-5	
1,2-Dichloropropane	<0.28	ug/L	1.0	0.28	1		11/19/19 11:13	78-87-5	
1,3-Dichloropropane	<0.83	ug/L	2.8	0.83	1		11/19/19 11:13	142-28-9	
2,2-Dichloropropane	<2.3	ug/L	7.6	2.3	1		11/19/19 11:13	594-20-7	
1,1-Dichloropropene	<0.54	ug/L	1.8	0.54	1		11/19/19 11:13	563-58-6	
cis-1,3-Dichloropropene	<3.6	ug/L	12.1	3.6	1		11/19/19 11:13	10061-01-5	
trans-1,3-Dichloropropene	<4.4	ug/L	14.6	4.4	1		11/19/19 11:13	10061-02-6	
Diisopropyl ether	<1.9	ug/L	6.3	1.9	1		11/19/19 11:13	108-20-3	
Ethylbenzene	<0.22	ug/L	1.0	0.22	1		11/19/19 11:13	100-41-4	
Hexachloro-1,3-butadiene	<1.2	ug/L	5.0	1.2	1		11/19/19 11:13	87-68-3	
Isopropylbenzene (Cumene)	<0.39	ug/L	5.0	0.39	1		11/19/19 11:13	98-82-8	
p-Isopropyltoluene	<0.80	ug/L	2.7	0.80	1		11/19/19 11:13	99-87-6	
Methylene Chloride	<0.58	ug/L	5.0	0.58	1		11/19/19 11:13	75-09-2	
Methyl-tert-butyl ether	<1.2	ug/L	4.2	1.2	1		11/19/19 11:13	1634-04-4	
Naphthalene	<1.2	ug/L	5.0	1.2	1		11/19/19 11:13	91-20-3	
n-Propylbenzene	<0.81	ug/L	5.0	0.81	1		11/19/19 11:13	103-65-1	
Styrene	<0.47	ug/L	1.6	0.47	1		11/19/19 11:13	100-42-5	
1,1,1,2-Tetrachloroethane	<0.27	ug/L	1.0	0.27	1		11/19/19 11:13	630-20-6	

REPORT OF LABORATORY ANALYSIS

This report shall not be reproduced, except in full,
without the written consent of Pace Analytical Services, LLC.

ANALYTICAL RESULTS

Project: 1933B NORMINGTON DRY CLEANERS

Pace Project No.: 40199341

Sample: CPZ 8 **Lab ID: 40199341008** Collected: 11/14/19 11:15 Received: 11/16/19 08:45 Matrix: Water

Parameters	Results	Units	LOQ	LOD	DF	Prepared	Analyzed	CAS No.	Qual
8260 MSV									
Analytical Method: EPA 8260									
1,1,2,2-Tetrachloroethane	<0.28	ug/L	1.0	0.28	1		11/19/19 11:13	79-34-5	
Tetrachloroethene	273	ug/L	1.1	0.33	1		11/19/19 11:13	127-18-4	
Toluene	<0.17	ug/L	5.0	0.17	1		11/19/19 11:13	108-88-3	
1,2,3-Trichlorobenzene	<0.63	ug/L	5.0	0.63	1		11/19/19 11:13	87-61-6	
1,2,4-Trichlorobenzene	<0.95	ug/L	5.0	0.95	1		11/19/19 11:13	120-82-1	
1,1,1-Trichloroethane	<0.24	ug/L	1.0	0.24	1		11/19/19 11:13	71-55-6	
1,1,2-Trichloroethane	<0.55	ug/L	5.0	0.55	1		11/19/19 11:13	79-00-5	
Trichloroethene	9.3	ug/L	1.0	0.26	1		11/19/19 11:13	79-01-6	
Trichlorofluoromethane	<0.21	ug/L	1.0	0.21	1		11/19/19 11:13	75-69-4	
1,2,3-Trichloropropane	<0.59	ug/L	5.0	0.59	1		11/19/19 11:13	96-18-4	
1,2,4-Trimethylbenzene	<0.84	ug/L	2.8	0.84	1		11/19/19 11:13	95-63-6	
1,3,5-Trimethylbenzene	<0.87	ug/L	2.9	0.87	1		11/19/19 11:13	108-67-8	
Vinyl chloride	<0.17	ug/L	1.0	0.17	1		11/19/19 11:13	75-01-4	
m&p-Xylene	<0.47	ug/L	2.0	0.47	1		11/19/19 11:13	179601-23-1	
o-Xylene	<0.26	ug/L	1.0	0.26	1		11/19/19 11:13	95-47-6	
Surrogates									
4-Bromofluorobenzene (S)	85	%	70-130		1		11/19/19 11:13	460-00-4	
Dibromofluoromethane (S)	93	%	70-130		1		11/19/19 11:13	1868-53-7	
Toluene-d8 (S)	94	%	70-130		1		11/19/19 11:13	2037-26-5	

REPORT OF LABORATORY ANALYSIS

This report shall not be reproduced, except in full,
without the written consent of Pace Analytical Services, LLC.

ANALYTICAL RESULTS

Project: 1933B NORMINGTON DRY CLEANERS

Pace Project No.: 40199341

Sample: MW 2R **Lab ID: 40199341009** Collected: 11/14/19 11:30 Received: 11/16/19 08:45 Matrix: Water

Parameters	Results	Units	LOQ	LOD	DF	Prepared	Analyzed	CAS No.	Qual
8260 MSV Analytical Method: EPA 8260									
Benzene	<0.25	ug/L	1.0	0.25	1		11/19/19 15:41	71-43-2	
Bromobenzene	<0.24	ug/L	1.0	0.24	1		11/19/19 15:41	108-86-1	
Bromochloromethane	<0.36	ug/L	5.0	0.36	1		11/19/19 15:41	74-97-5	
Bromodichloromethane	0.66J	ug/L	1.2	0.36	1		11/19/19 15:41	75-27-4	L1
Bromoform	<4.0	ug/L	13.2	4.0	1		11/19/19 15:41	75-25-2	
Bromomethane	<0.97	ug/L	5.0	0.97	1		11/19/19 15:41	74-83-9	
n-Butylbenzene	<0.71	ug/L	2.4	0.71	1		11/19/19 15:41	104-51-8	
sec-Butylbenzene	<0.85	ug/L	5.0	0.85	1		11/19/19 15:41	135-98-8	
tert-Butylbenzene	<0.30	ug/L	1.0	0.30	1		11/19/19 15:41	98-06-6	
Carbon tetrachloride	<0.17	ug/L	1.0	0.17	1		11/19/19 15:41	56-23-5	
Chlorobenzene	<0.71	ug/L	2.4	0.71	1		11/19/19 15:41	108-90-7	
Chloroethane	<1.3	ug/L	5.0	1.3	1		11/19/19 15:41	75-00-3	
Chloroform	6.0	ug/L	5.0	1.3	1		11/19/19 15:41	67-66-3	
Chloromethane	<2.2	ug/L	7.3	2.2	1		11/19/19 15:41	74-87-3	
2-Chlorotoluene	<0.93	ug/L	5.0	0.93	1		11/19/19 15:41	95-49-8	
4-Chlorotoluene	<0.76	ug/L	2.5	0.76	1		11/19/19 15:41	106-43-4	
1,2-Dibromo-3-chloropropane	<1.8	ug/L	5.9	1.8	1		11/19/19 15:41	96-12-8	
Dibromochloromethane	<2.6	ug/L	8.7	2.6	1		11/19/19 15:41	124-48-1	
1,2-Dibromoethane (EDB)	<0.83	ug/L	2.8	0.83	1		11/19/19 15:41	106-93-4	
Dibromomethane	<0.94	ug/L	3.1	0.94	1		11/19/19 15:41	74-95-3	
1,2-Dichlorobenzene	<0.71	ug/L	2.4	0.71	1		11/19/19 15:41	95-50-1	
1,3-Dichlorobenzene	<0.63	ug/L	2.1	0.63	1		11/19/19 15:41	541-73-1	
1,4-Dichlorobenzene	<0.94	ug/L	3.1	0.94	1		11/19/19 15:41	106-46-7	
Dichlorodifluoromethane	<0.50	ug/L	5.0	0.50	1		11/19/19 15:41	75-71-8	
1,1-Dichloroethane	<0.27	ug/L	1.0	0.27	1		11/19/19 15:41	75-34-3	
1,2-Dichloroethane	<0.28	ug/L	1.0	0.28	1		11/19/19 15:41	107-06-2	
1,1-Dichloroethene	<0.24	ug/L	1.0	0.24	1		11/19/19 15:41	75-35-4	
cis-1,2-Dichloroethene	<0.27	ug/L	1.0	0.27	1		11/19/19 15:41	156-59-2	
trans-1,2-Dichloroethene	<1.1	ug/L	3.6	1.1	1		11/19/19 15:41	156-60-5	
1,2-Dichloropropane	<0.28	ug/L	1.0	0.28	1		11/19/19 15:41	78-87-5	
1,3-Dichloropropane	<0.83	ug/L	2.8	0.83	1		11/19/19 15:41	142-28-9	
2,2-Dichloropropane	<2.3	ug/L	7.6	2.3	1		11/19/19 15:41	594-20-7	
1,1-Dichloropropene	<0.54	ug/L	1.8	0.54	1		11/19/19 15:41	563-58-6	
cis-1,3-Dichloropropene	<3.6	ug/L	12.1	3.6	1		11/19/19 15:41	10061-01-5	
trans-1,3-Dichloropropene	<4.4	ug/L	14.6	4.4	1		11/19/19 15:41	10061-02-6	
Diisopropyl ether	<1.9	ug/L	6.3	1.9	1		11/19/19 15:41	108-20-3	
Ethylbenzene	<0.22	ug/L	1.0	0.22	1		11/19/19 15:41	100-41-4	
Hexachloro-1,3-butadiene	<1.2	ug/L	5.0	1.2	1		11/19/19 15:41	87-68-3	
Isopropylbenzene (Cumene)	<0.39	ug/L	5.0	0.39	1		11/19/19 15:41	98-82-8	
p-Isopropyltoluene	<0.80	ug/L	2.7	0.80	1		11/19/19 15:41	99-87-6	
Methylene Chloride	<0.58	ug/L	5.0	0.58	1		11/19/19 15:41	75-09-2	
Methyl-tert-butyl ether	<1.2	ug/L	4.2	1.2	1		11/19/19 15:41	1634-04-4	
Naphthalene	<1.2	ug/L	5.0	1.2	1		11/19/19 15:41	91-20-3	
n-Propylbenzene	<0.81	ug/L	5.0	0.81	1		11/19/19 15:41	103-65-1	
Styrene	<0.47	ug/L	1.6	0.47	1		11/19/19 15:41	100-42-5	
1,1,1,2-Tetrachloroethane	<0.27	ug/L	1.0	0.27	1		11/19/19 15:41	630-20-6	

REPORT OF LABORATORY ANALYSIS

This report shall not be reproduced, except in full,
without the written consent of Pace Analytical Services, LLC.

ANALYTICAL RESULTS

Project: 1933B NORMINGTON DRY CLEANERS

Pace Project No.: 40199341

Sample: MW 2R **Lab ID: 40199341009** Collected: 11/14/19 11:30 Received: 11/16/19 08:45 Matrix: Water

Parameters	Results	Units	LOQ	LOD	DF	Prepared	Analyzed	CAS No.	Qual
8260 MSV									
Analytical Method: EPA 8260									
1,1,2,2-Tetrachloroethane	<0.28	ug/L	1.0	0.28	1		11/19/19 15:41	79-34-5	
Tetrachloroethene	<0.33	ug/L	1.1	0.33	1		11/19/19 15:41	127-18-4	
Toluene	<0.17	ug/L	5.0	0.17	1		11/19/19 15:41	108-88-3	
1,2,3-Trichlorobenzene	<0.63	ug/L	5.0	0.63	1		11/19/19 15:41	87-61-6	
1,2,4-Trichlorobenzene	<0.95	ug/L	5.0	0.95	1		11/19/19 15:41	120-82-1	
1,1,1-Trichloroethane	<0.24	ug/L	1.0	0.24	1		11/19/19 15:41	71-55-6	
1,1,2-Trichloroethane	<0.55	ug/L	5.0	0.55	1		11/19/19 15:41	79-00-5	
Trichloroethene	<0.26	ug/L	1.0	0.26	1		11/19/19 15:41	79-01-6	
Trichlorofluoromethane	<0.21	ug/L	1.0	0.21	1		11/19/19 15:41	75-69-4	
1,2,3-Trichloropropane	<0.59	ug/L	5.0	0.59	1		11/19/19 15:41	96-18-4	
1,2,4-Trimethylbenzene	<0.84	ug/L	2.8	0.84	1		11/19/19 15:41	95-63-6	
1,3,5-Trimethylbenzene	<0.87	ug/L	2.9	0.87	1		11/19/19 15:41	108-67-8	
Vinyl chloride	<0.17	ug/L	1.0	0.17	1		11/19/19 15:41	75-01-4	
m&p-Xylene	<0.47	ug/L	2.0	0.47	1		11/19/19 15:41	179601-23-1	
o-Xylene	<0.26	ug/L	1.0	0.26	1		11/19/19 15:41	95-47-6	
Surrogates									
4-Bromofluorobenzene (S)	85	%	70-130		1		11/19/19 15:41	460-00-4	
Dibromofluoromethane (S)	90	%	70-130		1		11/19/19 15:41	1868-53-7	
Toluene-d8 (S)	98	%	70-130		1		11/19/19 15:41	2037-26-5	

REPORT OF LABORATORY ANALYSIS

This report shall not be reproduced, except in full,
without the written consent of Pace Analytical Services, LLC.

ANALYTICAL RESULTS

Project: 1933B NORMINGTON DRY CLEANERS
Pace Project No.: 40199341

Sample: CPZ 9 **Lab ID: 40199341010** Collected: 11/14/19 11:45 Received: 11/16/19 08:45 Matrix: Water

Parameters	Results	Units	LOQ	LOD	DF	Prepared	Analyzed	CAS No.	Qual
8260 MSV Analytical Method: EPA 8260									
Benzene	<0.25	ug/L	1.0	0.25	1		11/19/19 13:49	71-43-2	
Bromobenzene	<0.24	ug/L	1.0	0.24	1		11/19/19 13:49	108-86-1	
Bromochloromethane	<0.36	ug/L	5.0	0.36	1		11/19/19 13:49	74-97-5	
Bromodichloromethane	<0.36	ug/L	1.2	0.36	1		11/19/19 13:49	75-27-4	L1
Bromoform	<4.0	ug/L	13.2	4.0	1		11/19/19 13:49	75-25-2	
Bromomethane	<0.97	ug/L	5.0	0.97	1		11/19/19 13:49	74-83-9	
n-Butylbenzene	<0.71	ug/L	2.4	0.71	1		11/19/19 13:49	104-51-8	
sec-Butylbenzene	<0.85	ug/L	5.0	0.85	1		11/19/19 13:49	135-98-8	
tert-Butylbenzene	<0.30	ug/L	1.0	0.30	1		11/19/19 13:49	98-06-6	
Carbon tetrachloride	<0.17	ug/L	1.0	0.17	1		11/19/19 13:49	56-23-5	
Chlorobenzene	<0.71	ug/L	2.4	0.71	1		11/19/19 13:49	108-90-7	
Chloroethane	<1.3	ug/L	5.0	1.3	1		11/19/19 13:49	75-00-3	
Chloroform	<1.3	ug/L	5.0	1.3	1		11/19/19 13:49	67-66-3	
Chloromethane	<2.2	ug/L	7.3	2.2	1		11/19/19 13:49	74-87-3	
2-Chlorotoluene	<0.93	ug/L	5.0	0.93	1		11/19/19 13:49	95-49-8	
4-Chlorotoluene	<0.76	ug/L	2.5	0.76	1		11/19/19 13:49	106-43-4	
1,2-Dibromo-3-chloropropane	<1.8	ug/L	5.9	1.8	1		11/19/19 13:49	96-12-8	
Dibromochloromethane	<2.6	ug/L	8.7	2.6	1		11/19/19 13:49	124-48-1	
1,2-Dibromoethane (EDB)	<0.83	ug/L	2.8	0.83	1		11/19/19 13:49	106-93-4	
Dibromomethane	<0.94	ug/L	3.1	0.94	1		11/19/19 13:49	74-95-3	
1,2-Dichlorobenzene	<0.71	ug/L	2.4	0.71	1		11/19/19 13:49	95-50-1	
1,3-Dichlorobenzene	<0.63	ug/L	2.1	0.63	1		11/19/19 13:49	541-73-1	
1,4-Dichlorobenzene	<0.94	ug/L	3.1	0.94	1		11/19/19 13:49	106-46-7	
Dichlorodifluoromethane	<0.50	ug/L	5.0	0.50	1		11/19/19 13:49	75-71-8	
1,1-Dichloroethane	<0.27	ug/L	1.0	0.27	1		11/19/19 13:49	75-34-3	
1,2-Dichloroethane	<0.28	ug/L	1.0	0.28	1		11/19/19 13:49	107-06-2	
1,1-Dichloroethene	<0.24	ug/L	1.0	0.24	1		11/19/19 13:49	75-35-4	
cis-1,2-Dichloroethene	15.2	ug/L	1.0	0.27	1		11/19/19 13:49	156-59-2	
trans-1,2-Dichloroethene	25.5	ug/L	3.6	1.1	1		11/19/19 13:49	156-60-5	
1,2-Dichloropropane	<0.28	ug/L	1.0	0.28	1		11/19/19 13:49	78-87-5	
1,3-Dichloropropane	<0.83	ug/L	2.8	0.83	1		11/19/19 13:49	142-28-9	
2,2-Dichloropropane	<2.3	ug/L	7.6	2.3	1		11/19/19 13:49	594-20-7	
1,1-Dichloropropene	<0.54	ug/L	1.8	0.54	1		11/19/19 13:49	563-58-6	
cis-1,3-Dichloropropene	<3.6	ug/L	12.1	3.6	1		11/19/19 13:49	10061-01-5	
trans-1,3-Dichloropropene	<4.4	ug/L	14.6	4.4	1		11/19/19 13:49	10061-02-6	
Diisopropyl ether	<1.9	ug/L	6.3	1.9	1		11/19/19 13:49	108-20-3	
Ethylbenzene	<0.22	ug/L	1.0	0.22	1		11/19/19 13:49	100-41-4	
Hexachloro-1,3-butadiene	<1.2	ug/L	5.0	1.2	1		11/19/19 13:49	87-68-3	
Isopropylbenzene (Cumene)	<0.39	ug/L	5.0	0.39	1		11/19/19 13:49	98-82-8	
p-Isopropyltoluene	<0.80	ug/L	2.7	0.80	1		11/19/19 13:49	99-87-6	
Methylene Chloride	<0.58	ug/L	5.0	0.58	1		11/19/19 13:49	75-09-2	
Methyl-tert-butyl ether	<1.2	ug/L	4.2	1.2	1		11/19/19 13:49	1634-04-4	
Naphthalene	<1.2	ug/L	5.0	1.2	1		11/19/19 13:49	91-20-3	
n-Propylbenzene	<0.81	ug/L	5.0	0.81	1		11/19/19 13:49	103-65-1	
Styrene	<0.47	ug/L	1.6	0.47	1		11/19/19 13:49	100-42-5	
1,1,1,2-Tetrachloroethane	<0.27	ug/L	1.0	0.27	1		11/19/19 13:49	630-20-6	

REPORT OF LABORATORY ANALYSIS

This report shall not be reproduced, except in full,
without the written consent of Pace Analytical Services, LLC.

ANALYTICAL RESULTS

Project: 1933B NORMINGTON DRY CLEANERS

Pace Project No.: 40199341

Sample: CPZ 9 **Lab ID: 40199341010** Collected: 11/14/19 11:45 Received: 11/16/19 08:45 Matrix: Water

Parameters	Results	Units	LOQ	LOD	DF	Prepared	Analyzed	CAS No.	Qual
8260 MSV									
Analytical Method: EPA 8260									
1,1,2,2-Tetrachloroethane	<0.28	ug/L	1.0	0.28	1		11/19/19 13:49	79-34-5	
Tetrachloroethene	2.9	ug/L	1.1	0.33	1		11/19/19 13:49	127-18-4	
Toluene	<0.17	ug/L	5.0	0.17	1		11/19/19 13:49	108-88-3	
1,2,3-Trichlorobenzene	<0.63	ug/L	5.0	0.63	1		11/19/19 13:49	87-61-6	
1,2,4-Trichlorobenzene	<0.95	ug/L	5.0	0.95	1		11/19/19 13:49	120-82-1	
1,1,1-Trichloroethane	<0.24	ug/L	1.0	0.24	1		11/19/19 13:49	71-55-6	
1,1,2-Trichloroethane	<0.55	ug/L	5.0	0.55	1		11/19/19 13:49	79-00-5	
Trichloroethene	12.4	ug/L	1.0	0.26	1		11/19/19 13:49	79-01-6	
Trichlorofluoromethane	<0.21	ug/L	1.0	0.21	1		11/19/19 13:49	75-69-4	
1,2,3-Trichloropropane	<0.59	ug/L	5.0	0.59	1		11/19/19 13:49	96-18-4	
1,2,4-Trimethylbenzene	<0.84	ug/L	2.8	0.84	1		11/19/19 13:49	95-63-6	
1,3,5-Trimethylbenzene	<0.87	ug/L	2.9	0.87	1		11/19/19 13:49	108-67-8	
Vinyl chloride	<0.17	ug/L	1.0	0.17	1		11/19/19 13:49	75-01-4	
m&p-Xylene	<0.47	ug/L	2.0	0.47	1		11/19/19 13:49	179601-23-1	
o-Xylene	<0.26	ug/L	1.0	0.26	1		11/19/19 13:49	95-47-6	
Surrogates									
4-Bromofluorobenzene (S)	82	%	70-130		1		11/19/19 13:49	460-00-4	
Dibromofluoromethane (S)	96	%	70-130		1		11/19/19 13:49	1868-53-7	
Toluene-d8 (S)	95	%	70-130		1		11/19/19 13:49	2037-26-5	

REPORT OF LABORATORY ANALYSIS

This report shall not be reproduced, except in full,
without the written consent of Pace Analytical Services, LLC.

ANALYTICAL RESULTS

Project: 1933B NORMINGTON DRY CLEANERS

Pace Project No.: 40199341

Sample: CPZ 10 Lab ID: 40199341011 Collected: 11/14/19 12:00 Received: 11/16/19 08:45 Matrix: Water

Parameters	Results	Units	LOQ	LOD	DF	Prepared	Analyzed	CAS No.	Qual
8260 MSV									
Analytical Method: EPA 8260									
Benzene	<0.25	ug/L	1.0	0.25	1		11/19/19 10:06	71-43-2	
Bromobenzene	<0.24	ug/L	1.0	0.24	1		11/19/19 10:06	108-86-1	
Bromochloromethane	<0.36	ug/L	5.0	0.36	1		11/19/19 10:06	74-97-5	
Bromodichloromethane	<0.36	ug/L	1.2	0.36	1		11/19/19 10:06	75-27-4	L1
Bromoform	<4.0	ug/L	13.2	4.0	1		11/19/19 10:06	75-25-2	
Bromomethane	<0.97	ug/L	5.0	0.97	1		11/19/19 10:06	74-83-9	
n-Butylbenzene	<0.71	ug/L	2.4	0.71	1		11/19/19 10:06	104-51-8	
sec-Butylbenzene	<0.85	ug/L	5.0	0.85	1		11/19/19 10:06	135-98-8	
tert-Butylbenzene	<0.30	ug/L	1.0	0.30	1		11/19/19 10:06	98-06-6	
Carbon tetrachloride	<0.17	ug/L	1.0	0.17	1		11/19/19 10:06	56-23-5	
Chlorobenzene	<0.71	ug/L	2.4	0.71	1		11/19/19 10:06	108-90-7	
Chloroethane	<1.3	ug/L	5.0	1.3	1		11/19/19 10:06	75-00-3	
Chloroform	<1.3	ug/L	5.0	1.3	1		11/19/19 10:06	67-66-3	
Chloromethane	<2.2	ug/L	7.3	2.2	1		11/19/19 10:06	74-87-3	
2-Chlorotoluene	<0.93	ug/L	5.0	0.93	1		11/19/19 10:06	95-49-8	
4-Chlorotoluene	<0.76	ug/L	2.5	0.76	1		11/19/19 10:06	106-43-4	
1,2-Dibromo-3-chloropropane	<1.8	ug/L	5.9	1.8	1		11/19/19 10:06	96-12-8	
Dibromochloromethane	<2.6	ug/L	8.7	2.6	1		11/19/19 10:06	124-48-1	
1,2-Dibromoethane (EDB)	<0.83	ug/L	2.8	0.83	1		11/19/19 10:06	106-93-4	
Dibromomethane	<0.94	ug/L	3.1	0.94	1		11/19/19 10:06	74-95-3	
1,2-Dichlorobenzene	<0.71	ug/L	2.4	0.71	1		11/19/19 10:06	95-50-1	
1,3-Dichlorobenzene	<0.63	ug/L	2.1	0.63	1		11/19/19 10:06	541-73-1	
1,4-Dichlorobenzene	<0.94	ug/L	3.1	0.94	1		11/19/19 10:06	106-46-7	
Dichlorodifluoromethane	<0.50	ug/L	5.0	0.50	1		11/19/19 10:06	75-71-8	
1,1-Dichloroethane	<0.27	ug/L	1.0	0.27	1		11/19/19 10:06	75-34-3	
1,2-Dichloroethane	<0.28	ug/L	1.0	0.28	1		11/19/19 10:06	107-06-2	
1,1-Dichloroethene	<0.24	ug/L	1.0	0.24	1		11/19/19 10:06	75-35-4	
cis-1,2-Dichloroethene	1.2	ug/L	1.0	0.27	1		11/19/19 10:06	156-59-2	
trans-1,2-Dichloroethene	<1.1	ug/L	3.6	1.1	1		11/19/19 10:06	156-60-5	
1,2-Dichloropropane	<0.28	ug/L	1.0	0.28	1		11/19/19 10:06	78-87-5	
1,3-Dichloropropane	<0.83	ug/L	2.8	0.83	1		11/19/19 10:06	142-28-9	
2,2-Dichloropropane	<2.3	ug/L	7.6	2.3	1		11/19/19 10:06	594-20-7	
1,1-Dichloropropene	<0.54	ug/L	1.8	0.54	1		11/19/19 10:06	563-58-6	
cis-1,3-Dichloropropene	<3.6	ug/L	12.1	3.6	1		11/19/19 10:06	10061-01-5	
trans-1,3-Dichloropropene	<4.4	ug/L	14.6	4.4	1		11/19/19 10:06	10061-02-6	
Diisopropyl ether	<1.9	ug/L	6.3	1.9	1		11/19/19 10:06	108-20-3	
Ethylbenzene	<0.22	ug/L	1.0	0.22	1		11/19/19 10:06	100-41-4	
Hexachloro-1,3-butadiene	<1.2	ug/L	5.0	1.2	1		11/19/19 10:06	87-68-3	
Isopropylbenzene (Cumene)	<0.39	ug/L	5.0	0.39	1		11/19/19 10:06	98-82-8	
p-Isopropyltoluene	<0.80	ug/L	2.7	0.80	1		11/19/19 10:06	99-87-6	
Methylene Chloride	<0.58	ug/L	5.0	0.58	1		11/19/19 10:06	75-09-2	
Methyl-tert-butyl ether	<1.2	ug/L	4.2	1.2	1		11/19/19 10:06	1634-04-4	
Naphthalene	<1.2	ug/L	5.0	1.2	1		11/19/19 10:06	91-20-3	
n-Propylbenzene	<0.81	ug/L	5.0	0.81	1		11/19/19 10:06	103-65-1	
Styrene	<0.47	ug/L	1.6	0.47	1		11/19/19 10:06	100-42-5	
1,1,1,2-Tetrachloroethane	<0.27	ug/L	1.0	0.27	1		11/19/19 10:06	630-20-6	

REPORT OF LABORATORY ANALYSIS

This report shall not be reproduced, except in full,
without the written consent of Pace Analytical Services, LLC.

ANALYTICAL RESULTS

Project: 1933B NORMINGTON DRY CLEANERS
Pace Project No.: 40199341

Sample: CPZ 10 **Lab ID: 40199341011** Collected: 11/14/19 12:00 Received: 11/16/19 08:45 Matrix: Water

Parameters	Results	Units	LOQ	LOD	DF	Prepared	Analyzed	CAS No.	Qual
8260 MSV									
Analytical Method: EPA 8260									
1,1,2,2-Tetrachloroethane	<0.28	ug/L	1.0	0.28	1		11/19/19 10:06	79-34-5	
Tetrachloroethene	14.1	ug/L	1.1	0.33	1		11/19/19 10:06	127-18-4	
Toluene	<0.17	ug/L	5.0	0.17	1		11/19/19 10:06	108-88-3	
1,2,3-Trichlorobenzene	<0.63	ug/L	5.0	0.63	1		11/19/19 10:06	87-61-6	
1,2,4-Trichlorobenzene	<0.95	ug/L	5.0	0.95	1		11/19/19 10:06	120-82-1	
1,1,1-Trichloroethane	<0.24	ug/L	1.0	0.24	1		11/19/19 10:06	71-55-6	
1,1,2-Trichloroethane	<0.55	ug/L	5.0	0.55	1		11/19/19 10:06	79-00-5	
Trichloroethene	22.0	ug/L	1.0	0.26	1		11/19/19 10:06	79-01-6	
Trichlorofluoromethane	<0.21	ug/L	1.0	0.21	1		11/19/19 10:06	75-69-4	
1,2,3-Trichloropropane	<0.59	ug/L	5.0	0.59	1		11/19/19 10:06	96-18-4	
1,2,4-Trimethylbenzene	<0.84	ug/L	2.8	0.84	1		11/19/19 10:06	95-63-6	
1,3,5-Trimethylbenzene	<0.87	ug/L	2.9	0.87	1		11/19/19 10:06	108-67-8	
Vinyl chloride	<0.17	ug/L	1.0	0.17	1		11/19/19 10:06	75-01-4	
m&p-Xylene	<0.47	ug/L	2.0	0.47	1		11/19/19 10:06	179601-23-1	
o-Xylene	<0.26	ug/L	1.0	0.26	1		11/19/19 10:06	95-47-6	
Surrogates									
4-Bromofluorobenzene (S)	83	%	70-130		1		11/19/19 10:06	460-00-4	
Dibromofluoromethane (S)	90	%	70-130		1		11/19/19 10:06	1868-53-7	
Toluene-d8 (S)	99	%	70-130		1		11/19/19 10:06	2037-26-5	

REPORT OF LABORATORY ANALYSIS

This report shall not be reproduced, except in full,
without the written consent of Pace Analytical Services, LLC.

ANALYTICAL RESULTS

Project: 1933B NORMINGTON DRY CLEANERS
Pace Project No.: 40199341

Sample: CPZ 11 **Lab ID: 40199341012** Collected: 11/14/19 12:30 Received: 11/16/19 08:45 Matrix: Water

Parameters	Results	Units	LOQ	LOD	DF	Prepared	Analyzed	CAS No.	Qual
8260 MSV		Analytical Method: EPA 8260							
Benzene	0.31J	ug/L	1.0	0.25	1		11/19/19 10:28	71-43-2	
Bromobenzene	<0.24	ug/L	1.0	0.24	1		11/19/19 10:28	108-86-1	
Bromochloromethane	<0.36	ug/L	5.0	0.36	1		11/19/19 10:28	74-97-5	
Bromodichloromethane	<0.36	ug/L	1.2	0.36	1		11/19/19 10:28	75-27-4	L1
Bromoform	<4.0	ug/L	13.2	4.0	1		11/19/19 10:28	75-25-2	
Bromomethane	<0.97	ug/L	5.0	0.97	1		11/19/19 10:28	74-83-9	
n-Butylbenzene	<0.71	ug/L	2.4	0.71	1		11/19/19 10:28	104-51-8	
sec-Butylbenzene	<0.85	ug/L	5.0	0.85	1		11/19/19 10:28	135-98-8	
tert-Butylbenzene	<0.30	ug/L	1.0	0.30	1		11/19/19 10:28	98-06-6	
Carbon tetrachloride	<0.17	ug/L	1.0	0.17	1		11/19/19 10:28	56-23-5	
Chlorobenzene	<0.71	ug/L	2.4	0.71	1		11/19/19 10:28	108-90-7	
Chloroethane	<1.3	ug/L	5.0	1.3	1		11/19/19 10:28	75-00-3	
Chloroform	<1.3	ug/L	5.0	1.3	1		11/19/19 10:28	67-66-3	
Chloromethane	<2.2	ug/L	7.3	2.2	1		11/19/19 10:28	74-87-3	
2-Chlorotoluene	<0.93	ug/L	5.0	0.93	1		11/19/19 10:28	95-49-8	
4-Chlorotoluene	<0.76	ug/L	2.5	0.76	1		11/19/19 10:28	106-43-4	
1,2-Dibromo-3-chloropropane	<1.8	ug/L	5.9	1.8	1		11/19/19 10:28	96-12-8	
Dibromochloromethane	<2.6	ug/L	8.7	2.6	1		11/19/19 10:28	124-48-1	
1,2-Dibromoethane (EDB)	<0.83	ug/L	2.8	0.83	1		11/19/19 10:28	106-93-4	
Dibromomethane	<0.94	ug/L	3.1	0.94	1		11/19/19 10:28	74-95-3	
1,2-Dichlorobenzene	<0.71	ug/L	2.4	0.71	1		11/19/19 10:28	95-50-1	
1,3-Dichlorobenzene	<0.63	ug/L	2.1	0.63	1		11/19/19 10:28	541-73-1	
1,4-Dichlorobenzene	<0.94	ug/L	3.1	0.94	1		11/19/19 10:28	106-46-7	
Dichlorodifluoromethane	<0.50	ug/L	5.0	0.50	1		11/19/19 10:28	75-71-8	
1,1-Dichloroethane	<0.27	ug/L	1.0	0.27	1		11/19/19 10:28	75-34-3	
1,2-Dichloroethane	<0.28	ug/L	1.0	0.28	1		11/19/19 10:28	107-06-2	
1,1-Dichloroethene	<0.24	ug/L	1.0	0.24	1		11/19/19 10:28	75-35-4	
cis-1,2-Dichloroethene	2.2	ug/L	1.0	0.27	1		11/19/19 10:28	156-59-2	
trans-1,2-Dichloroethene	<1.1	ug/L	3.6	1.1	1		11/19/19 10:28	156-60-5	
1,2-Dichloropropane	<0.28	ug/L	1.0	0.28	1		11/19/19 10:28	78-87-5	
1,3-Dichloropropane	<0.83	ug/L	2.8	0.83	1		11/19/19 10:28	142-28-9	
2,2-Dichloropropane	<2.3	ug/L	7.6	2.3	1		11/19/19 10:28	594-20-7	
1,1-Dichloropropene	<0.54	ug/L	1.8	0.54	1		11/19/19 10:28	563-58-6	
cis-1,3-Dichloropropene	<3.6	ug/L	12.1	3.6	1		11/19/19 10:28	10061-01-5	
trans-1,3-Dichloropropene	<4.4	ug/L	14.6	4.4	1		11/19/19 10:28	10061-02-6	
Diisopropyl ether	<1.9	ug/L	6.3	1.9	1		11/19/19 10:28	108-20-3	
Ethylbenzene	<0.22	ug/L	1.0	0.22	1		11/19/19 10:28	100-41-4	
Hexachloro-1,3-butadiene	<1.2	ug/L	5.0	1.2	1		11/19/19 10:28	87-68-3	
Isopropylbenzene (Cumene)	<0.39	ug/L	5.0	0.39	1		11/19/19 10:28	98-82-8	
p-Isopropyltoluene	<0.80	ug/L	2.7	0.80	1		11/19/19 10:28	99-87-6	
Methylene Chloride	<0.58	ug/L	5.0	0.58	1		11/19/19 10:28	75-09-2	
Methyl-tert-butyl ether	1.5J	ug/L	4.2	1.2	1		11/19/19 10:28	1634-04-4	
Naphthalene	<1.2	ug/L	5.0	1.2	1		11/19/19 10:28	91-20-3	
n-Propylbenzene	<0.81	ug/L	5.0	0.81	1		11/19/19 10:28	103-65-1	
Styrene	<0.47	ug/L	1.6	0.47	1		11/19/19 10:28	100-42-5	
1,1,1,2-Tetrachloroethane	<0.27	ug/L	1.0	0.27	1		11/19/19 10:28	630-20-6	

REPORT OF LABORATORY ANALYSIS

This report shall not be reproduced, except in full,
without the written consent of Pace Analytical Services, LLC.

ANALYTICAL RESULTS

Project: 1933B NORMINGTON DRY CLEANERS

Pace Project No.: 40199341

Sample: CPZ 11 **Lab ID: 40199341012** Collected: 11/14/19 12:30 Received: 11/16/19 08:45 Matrix: Water

Parameters	Results	Units	LOQ	LOD	DF	Prepared	Analyzed	CAS No.	Qual
8260 MSV									
Analytical Method: EPA 8260									
1,1,2,2-Tetrachloroethane	<0.28	ug/L	1.0	0.28	1		11/19/19 10:28	79-34-5	
Tetrachloroethene	10.7	ug/L	1.1	0.33	1		11/19/19 10:28	127-18-4	
Toluene	<0.17	ug/L	5.0	0.17	1		11/19/19 10:28	108-88-3	
1,2,3-Trichlorobenzene	<0.63	ug/L	5.0	0.63	1		11/19/19 10:28	87-61-6	
1,2,4-Trichlorobenzene	<0.95	ug/L	5.0	0.95	1		11/19/19 10:28	120-82-1	
1,1,1-Trichloroethane	<0.24	ug/L	1.0	0.24	1		11/19/19 10:28	71-55-6	
1,1,2-Trichloroethane	<0.55	ug/L	5.0	0.55	1		11/19/19 10:28	79-00-5	
Trichloroethene	14.7	ug/L	1.0	0.26	1		11/19/19 10:28	79-01-6	
Trichlorofluoromethane	<0.21	ug/L	1.0	0.21	1		11/19/19 10:28	75-69-4	
1,2,3-Trichloropropane	<0.59	ug/L	5.0	0.59	1		11/19/19 10:28	96-18-4	
1,2,4-Trimethylbenzene	<0.84	ug/L	2.8	0.84	1		11/19/19 10:28	95-63-6	
1,3,5-Trimethylbenzene	<0.87	ug/L	2.9	0.87	1		11/19/19 10:28	108-67-8	
Vinyl chloride	<0.17	ug/L	1.0	0.17	1		11/19/19 10:28	75-01-4	
m&p-Xylene	<0.47	ug/L	2.0	0.47	1		11/19/19 10:28	179601-23-1	
o-Xylene	<0.26	ug/L	1.0	0.26	1		11/19/19 10:28	95-47-6	
Surrogates									
4-Bromofluorobenzene (S)	81	%	70-130		1		11/19/19 10:28	460-00-4	
Dibromofluoromethane (S)	93	%	70-130		1		11/19/19 10:28	1868-53-7	
Toluene-d8 (S)	98	%	70-130		1		11/19/19 10:28	2037-26-5	

REPORT OF LABORATORY ANALYSIS

This report shall not be reproduced, except in full,
without the written consent of Pace Analytical Services, LLC.

ANALYTICAL RESULTS

Project: 1933B NORMINGTON DRY CLEANERS

Pace Project No.: 40199341

Sample: CPZ 12 **Lab ID: 40199341013** Collected: 11/14/19 12:45 Received: 11/16/19 08:45 Matrix: Water

Parameters	Results	Units	LOQ	LOD	DF	Prepared	Analyzed	CAS No.	Qual
8260 MSV Analytical Method: EPA 8260									
Benzene	<0.25	ug/L	1.0	0.25	1		11/19/19 14:12	71-43-2	
Bromobenzene	<0.24	ug/L	1.0	0.24	1		11/19/19 14:12	108-86-1	
Bromochloromethane	<0.36	ug/L	5.0	0.36	1		11/19/19 14:12	74-97-5	
Bromodichloromethane	<0.36	ug/L	1.2	0.36	1		11/19/19 14:12	75-27-4	L1
Bromoform	<4.0	ug/L	13.2	4.0	1		11/19/19 14:12	75-25-2	
Bromomethane	<0.97	ug/L	5.0	0.97	1		11/19/19 14:12	74-83-9	
n-Butylbenzene	<0.71	ug/L	2.4	0.71	1		11/19/19 14:12	104-51-8	
sec-Butylbenzene	<0.85	ug/L	5.0	0.85	1		11/19/19 14:12	135-98-8	
tert-Butylbenzene	<0.30	ug/L	1.0	0.30	1		11/19/19 14:12	98-06-6	
Carbon tetrachloride	<0.17	ug/L	1.0	0.17	1		11/19/19 14:12	56-23-5	
Chlorobenzene	<0.71	ug/L	2.4	0.71	1		11/19/19 14:12	108-90-7	
Chloroethane	<1.3	ug/L	5.0	1.3	1		11/19/19 14:12	75-00-3	
Chloroform	<1.3	ug/L	5.0	1.3	1		11/19/19 14:12	67-66-3	
Chloromethane	<2.2	ug/L	7.3	2.2	1		11/19/19 14:12	74-87-3	
2-Chlorotoluene	<0.93	ug/L	5.0	0.93	1		11/19/19 14:12	95-49-8	
4-Chlorotoluene	<0.76	ug/L	2.5	0.76	1		11/19/19 14:12	106-43-4	
1,2-Dibromo-3-chloropropane	<1.8	ug/L	5.9	1.8	1		11/19/19 14:12	96-12-8	
Dibromochloromethane	<2.6	ug/L	8.7	2.6	1		11/19/19 14:12	124-48-1	
1,2-Dibromoethane (EDB)	<0.83	ug/L	2.8	0.83	1		11/19/19 14:12	106-93-4	
Dibromomethane	<0.94	ug/L	3.1	0.94	1		11/19/19 14:12	74-95-3	
1,2-Dichlorobenzene	<0.71	ug/L	2.4	0.71	1		11/19/19 14:12	95-50-1	
1,3-Dichlorobenzene	<0.63	ug/L	2.1	0.63	1		11/19/19 14:12	541-73-1	
1,4-Dichlorobenzene	<0.94	ug/L	3.1	0.94	1		11/19/19 14:12	106-46-7	
Dichlorodifluoromethane	<0.50	ug/L	5.0	0.50	1		11/19/19 14:12	75-71-8	
1,1-Dichloroethane	<0.27	ug/L	1.0	0.27	1		11/19/19 14:12	75-34-3	
1,2-Dichloroethane	<0.28	ug/L	1.0	0.28	1		11/19/19 14:12	107-06-2	
1,1-Dichloroethene	<0.24	ug/L	1.0	0.24	1		11/19/19 14:12	75-35-4	
cis-1,2-Dichloroethene	26.5	ug/L	1.0	0.27	1		11/19/19 14:12	156-59-2	
trans-1,2-Dichloroethene	45.7	ug/L	3.6	1.1	1		11/19/19 14:12	156-60-5	
1,2-Dichloropropane	<0.28	ug/L	1.0	0.28	1		11/19/19 14:12	78-87-5	
1,3-Dichloropropane	<0.83	ug/L	2.8	0.83	1		11/19/19 14:12	142-28-9	
2,2-Dichloropropane	<2.3	ug/L	7.6	2.3	1		11/19/19 14:12	594-20-7	
1,1-Dichloropropene	<0.54	ug/L	1.8	0.54	1		11/19/19 14:12	563-58-6	
cis-1,3-Dichloropropene	<3.6	ug/L	12.1	3.6	1		11/19/19 14:12	10061-01-5	
trans-1,3-Dichloropropene	<4.4	ug/L	14.6	4.4	1		11/19/19 14:12	10061-02-6	
Diisopropyl ether	<1.9	ug/L	6.3	1.9	1		11/19/19 14:12	108-20-3	
Ethylbenzene	<0.22	ug/L	1.0	0.22	1		11/19/19 14:12	100-41-4	
Hexachloro-1,3-butadiene	<1.2	ug/L	5.0	1.2	1		11/19/19 14:12	87-68-3	
Isopropylbenzene (Cumene)	<0.39	ug/L	5.0	0.39	1		11/19/19 14:12	98-82-8	
p-Isopropyltoluene	<0.80	ug/L	2.7	0.80	1		11/19/19 14:12	99-87-6	
Methylene Chloride	<0.58	ug/L	5.0	0.58	1		11/19/19 14:12	75-09-2	
Methyl-tert-butyl ether	<1.2	ug/L	4.2	1.2	1		11/19/19 14:12	1634-04-4	
Naphthalene	<1.2	ug/L	5.0	1.2	1		11/19/19 14:12	91-20-3	
n-Propylbenzene	<0.81	ug/L	5.0	0.81	1		11/19/19 14:12	103-65-1	
Styrene	<0.47	ug/L	1.6	0.47	1		11/19/19 14:12	100-42-5	
1,1,1,2-Tetrachloroethane	<0.27	ug/L	1.0	0.27	1		11/19/19 14:12	630-20-6	

REPORT OF LABORATORY ANALYSIS

This report shall not be reproduced, except in full,
without the written consent of Pace Analytical Services, LLC.

ANALYTICAL RESULTS

Project: 1933B NORMINGTON DRY CLEANERS

Pace Project No.: 40199341

Sample: CPZ 12 **Lab ID: 40199341013** Collected: 11/14/19 12:45 Received: 11/16/19 08:45 Matrix: Water

Parameters	Results	Units	LOQ	LOD	DF	Prepared	Analyzed	CAS No.	Qual
8260 MSV									
Analytical Method: EPA 8260									
1,1,2,2-Tetrachloroethane	<0.28	ug/L	1.0	0.28	1		11/19/19 14:12	79-34-5	
Tetrachloroethene	0.61J	ug/L	1.1	0.33	1		11/19/19 14:12	127-18-4	
Toluene	<0.17	ug/L	5.0	0.17	1		11/19/19 14:12	108-88-3	
1,2,3-Trichlorobenzene	<0.63	ug/L	5.0	0.63	1		11/19/19 14:12	87-61-6	
1,2,4-Trichlorobenzene	<0.95	ug/L	5.0	0.95	1		11/19/19 14:12	120-82-1	
1,1,1-Trichloroethane	<0.24	ug/L	1.0	0.24	1		11/19/19 14:12	71-55-6	
1,1,2-Trichloroethane	<0.55	ug/L	5.0	0.55	1		11/19/19 14:12	79-00-5	
Trichloroethene	69.8	ug/L	1.0	0.26	1		11/19/19 14:12	79-01-6	
Trichlorofluoromethane	<0.21	ug/L	1.0	0.21	1		11/19/19 14:12	75-69-4	
1,2,3-Trichloropropane	<0.59	ug/L	5.0	0.59	1		11/19/19 14:12	96-18-4	
1,2,4-Trimethylbenzene	<0.84	ug/L	2.8	0.84	1		11/19/19 14:12	95-63-6	
1,3,5-Trimethylbenzene	<0.87	ug/L	2.9	0.87	1		11/19/19 14:12	108-67-8	
Vinyl chloride	<0.17	ug/L	1.0	0.17	1		11/19/19 14:12	75-01-4	
m&p-Xylene	<0.47	ug/L	2.0	0.47	1		11/19/19 14:12	179601-23-1	
o-Xylene	<0.26	ug/L	1.0	0.26	1		11/19/19 14:12	95-47-6	
Surrogates									
4-Bromofluorobenzene (S)	84	%	70-130		1		11/19/19 14:12	460-00-4	
Dibromofluoromethane (S)	90	%	70-130		1		11/19/19 14:12	1868-53-7	
Toluene-d8 (S)	98	%	70-130		1		11/19/19 14:12	2037-26-5	

REPORT OF LABORATORY ANALYSIS

This report shall not be reproduced, except in full,
without the written consent of Pace Analytical Services, LLC.

ANALYTICAL RESULTS

Project: 1933B NORMINGTON DRY CLEANERS
Pace Project No.: 40199341

Sample: CPZ 13 **Lab ID: 40199341014** Collected: 11/14/19 13:15 Received: 11/16/19 08:45 Matrix: Water

Parameters	Results	Units	LOQ	LOD	DF	Prepared	Analyzed	CAS No.	Qual
8260 MSV Analytical Method: EPA 8260									
Benzene	<0.25	ug/L	1.0	0.25	1		11/19/19 14:34	71-43-2	
Bromobenzene	<0.24	ug/L	1.0	0.24	1		11/19/19 14:34	108-86-1	
Bromochloromethane	<0.36	ug/L	5.0	0.36	1		11/19/19 14:34	74-97-5	
Bromodichloromethane	<0.36	ug/L	1.2	0.36	1		11/19/19 14:34	75-27-4	L1
Bromoform	<4.0	ug/L	13.2	4.0	1		11/19/19 14:34	75-25-2	
Bromomethane	<0.97	ug/L	5.0	0.97	1		11/19/19 14:34	74-83-9	
n-Butylbenzene	<0.71	ug/L	2.4	0.71	1		11/19/19 14:34	104-51-8	
sec-Butylbenzene	<0.85	ug/L	5.0	0.85	1		11/19/19 14:34	135-98-8	
tert-Butylbenzene	<0.30	ug/L	1.0	0.30	1		11/19/19 14:34	98-06-6	
Carbon tetrachloride	<0.17	ug/L	1.0	0.17	1		11/19/19 14:34	56-23-5	
Chlorobenzene	<0.71	ug/L	2.4	0.71	1		11/19/19 14:34	108-90-7	
Chloroethane	<1.3	ug/L	5.0	1.3	1		11/19/19 14:34	75-00-3	
Chloroform	<1.3	ug/L	5.0	1.3	1		11/19/19 14:34	67-66-3	
Chloromethane	<2.2	ug/L	7.3	2.2	1		11/19/19 14:34	74-87-3	
2-Chlorotoluene	<0.93	ug/L	5.0	0.93	1		11/19/19 14:34	95-49-8	
4-Chlorotoluene	<0.76	ug/L	2.5	0.76	1		11/19/19 14:34	106-43-4	
1,2-Dibromo-3-chloropropane	<1.8	ug/L	5.9	1.8	1		11/19/19 14:34	96-12-8	
Dibromochloromethane	<2.6	ug/L	8.7	2.6	1		11/19/19 14:34	124-48-1	
1,2-Dibromoethane (EDB)	<0.83	ug/L	2.8	0.83	1		11/19/19 14:34	106-93-4	
Dibromomethane	<0.94	ug/L	3.1	0.94	1		11/19/19 14:34	74-95-3	
1,2-Dichlorobenzene	<0.71	ug/L	2.4	0.71	1		11/19/19 14:34	95-50-1	
1,3-Dichlorobenzene	<0.63	ug/L	2.1	0.63	1		11/19/19 14:34	541-73-1	
1,4-Dichlorobenzene	<0.94	ug/L	3.1	0.94	1		11/19/19 14:34	106-46-7	
Dichlorodifluoromethane	<0.50	ug/L	5.0	0.50	1		11/19/19 14:34	75-71-8	
1,1-Dichloroethane	<0.27	ug/L	1.0	0.27	1		11/19/19 14:34	75-34-3	
1,2-Dichloroethane	<0.28	ug/L	1.0	0.28	1		11/19/19 14:34	107-06-2	
1,1-Dichloroethene	<0.24	ug/L	1.0	0.24	1		11/19/19 14:34	75-35-4	
cis-1,2-Dichloroethene	33.0	ug/L	1.0	0.27	1		11/19/19 14:34	156-59-2	
trans-1,2-Dichloroethene	39.5	ug/L	3.6	1.1	1		11/19/19 14:34	156-60-5	
1,2-Dichloropropane	<0.28	ug/L	1.0	0.28	1		11/19/19 14:34	78-87-5	
1,3-Dichloropropane	<0.83	ug/L	2.8	0.83	1		11/19/19 14:34	142-28-9	
2,2-Dichloropropane	<2.3	ug/L	7.6	2.3	1		11/19/19 14:34	594-20-7	
1,1-Dichloropropene	<0.54	ug/L	1.8	0.54	1		11/19/19 14:34	563-58-6	
cis-1,3-Dichloropropene	<3.6	ug/L	12.1	3.6	1		11/19/19 14:34	10061-01-5	
trans-1,3-Dichloropropene	<4.4	ug/L	14.6	4.4	1		11/19/19 14:34	10061-02-6	
Diisopropyl ether	<1.9	ug/L	6.3	1.9	1		11/19/19 14:34	108-20-3	
Ethylbenzene	<0.22	ug/L	1.0	0.22	1		11/19/19 14:34	100-41-4	
Hexachloro-1,3-butadiene	<1.2	ug/L	5.0	1.2	1		11/19/19 14:34	87-68-3	
Isopropylbenzene (Cumene)	<0.39	ug/L	5.0	0.39	1		11/19/19 14:34	98-82-8	
p-Isopropyltoluene	<0.80	ug/L	2.7	0.80	1		11/19/19 14:34	99-87-6	
Methylene Chloride	<0.58	ug/L	5.0	0.58	1		11/19/19 14:34	75-09-2	
Methyl-tert-butyl ether	<1.2	ug/L	4.2	1.2	1		11/19/19 14:34	1634-04-4	
Naphthalene	<1.2	ug/L	5.0	1.2	1		11/19/19 14:34	91-20-3	
n-Propylbenzene	<0.81	ug/L	5.0	0.81	1		11/19/19 14:34	103-65-1	
Styrene	<0.47	ug/L	1.6	0.47	1		11/19/19 14:34	100-42-5	
1,1,1,2-Tetrachloroethane	<0.27	ug/L	1.0	0.27	1		11/19/19 14:34	630-20-6	

REPORT OF LABORATORY ANALYSIS

This report shall not be reproduced, except in full,
without the written consent of Pace Analytical Services, LLC.

ANALYTICAL RESULTS

Project: 1933B NORMINGTON DRY CLEANERS

Pace Project No.: 40199341

Sample: CPZ 13 **Lab ID: 40199341014** Collected: 11/14/19 13:15 Received: 11/16/19 08:45 Matrix: Water

Parameters	Results	Units	LOQ	LOD	DF	Prepared	Analyzed	CAS No.	Qual
8260 MSV									
Analytical Method: EPA 8260									
1,1,2,2-Tetrachloroethane	<0.28	ug/L	1.0	0.28	1		11/19/19 14:34	79-34-5	
Tetrachloroethene	0.44J	ug/L	1.1	0.33	1		11/19/19 14:34	127-18-4	
Toluene	<0.17	ug/L	5.0	0.17	1		11/19/19 14:34	108-88-3	
1,2,3-Trichlorobenzene	<0.63	ug/L	5.0	0.63	1		11/19/19 14:34	87-61-6	
1,2,4-Trichlorobenzene	<0.95	ug/L	5.0	0.95	1		11/19/19 14:34	120-82-1	
1,1,1-Trichloroethane	<0.24	ug/L	1.0	0.24	1		11/19/19 14:34	71-55-6	
1,1,2-Trichloroethane	<0.55	ug/L	5.0	0.55	1		11/19/19 14:34	79-00-5	
Trichloroethene	28.4	ug/L	1.0	0.26	1		11/19/19 14:34	79-01-6	
Trichlorofluoromethane	<0.21	ug/L	1.0	0.21	1		11/19/19 14:34	75-69-4	
1,2,3-Trichloropropane	<0.59	ug/L	5.0	0.59	1		11/19/19 14:34	96-18-4	
1,2,4-Trimethylbenzene	<0.84	ug/L	2.8	0.84	1		11/19/19 14:34	95-63-6	
1,3,5-Trimethylbenzene	<0.87	ug/L	2.9	0.87	1		11/19/19 14:34	108-67-8	
Vinyl chloride	<0.17	ug/L	1.0	0.17	1		11/19/19 14:34	75-01-4	
m&p-Xylene	<0.47	ug/L	2.0	0.47	1		11/19/19 14:34	179601-23-1	
o-Xylene	<0.26	ug/L	1.0	0.26	1		11/19/19 14:34	95-47-6	
Surrogates									
4-Bromofluorobenzene (S)	82	%	70-130		1		11/19/19 14:34	460-00-4	
Dibromofluoromethane (S)	95	%	70-130		1		11/19/19 14:34	1868-53-7	
Toluene-d8 (S)	97	%	70-130		1		11/19/19 14:34	2037-26-5	

REPORT OF LABORATORY ANALYSIS

This report shall not be reproduced, except in full,
without the written consent of Pace Analytical Services, LLC.

ANALYTICAL RESULTS

Project: 1933B NORMINGTON DRY CLEANERS

Pace Project No.: 40199341

Sample: CPZ 14 **Lab ID: 40199341015** Collected: 11/14/19 13:30 Received: 11/16/19 08:45 Matrix: Water

Parameters	Results	Units	LOQ	LOD	DF	Prepared	Analyzed	CAS No.	Qual
8260 MSV Analytical Method: EPA 8260									
Benzene	<0.49	ug/L	2.0	0.49	2		11/19/19 12:20	71-43-2	
Bromobenzene	<0.48	ug/L	2.0	0.48	2		11/19/19 12:20	108-86-1	
Bromochloromethane	<0.72	ug/L	10.0	0.72	2		11/19/19 12:20	74-97-5	
Bromodichloromethane	<0.73	ug/L	2.4	0.73	2		11/19/19 12:20	75-27-4	L1
Bromoform	<7.9	ug/L	26.5	7.9	2		11/19/19 12:20	75-25-2	
Bromomethane	<1.9	ug/L	10.0	1.9	2		11/19/19 12:20	74-83-9	
n-Butylbenzene	<1.4	ug/L	4.7	1.4	2		11/19/19 12:20	104-51-8	
sec-Butylbenzene	<1.7	ug/L	10.0	1.7	2		11/19/19 12:20	135-98-8	
tert-Butylbenzene	<0.61	ug/L	2.0	0.61	2		11/19/19 12:20	98-06-6	
Carbon tetrachloride	<0.33	ug/L	2.0	0.33	2		11/19/19 12:20	56-23-5	
Chlorobenzene	<1.4	ug/L	4.7	1.4	2		11/19/19 12:20	108-90-7	
Chloroethane	<2.7	ug/L	10.0	2.7	2		11/19/19 12:20	75-00-3	
Chloroform	<2.5	ug/L	10.0	2.5	2		11/19/19 12:20	67-66-3	
Chloromethane	<4.4	ug/L	14.6	4.4	2		11/19/19 12:20	74-87-3	
2-Chlorotoluene	<1.9	ug/L	10.0	1.9	2		11/19/19 12:20	95-49-8	
4-Chlorotoluene	<1.5	ug/L	5.0	1.5	2		11/19/19 12:20	106-43-4	
1,2-Dibromo-3-chloropropane	<3.5	ug/L	11.8	3.5	2		11/19/19 12:20	96-12-8	
Dibromochloromethane	<5.2	ug/L	17.3	5.2	2		11/19/19 12:20	124-48-1	
1,2-Dibromoethane (EDB)	<1.7	ug/L	5.5	1.7	2		11/19/19 12:20	106-93-4	
Dibromomethane	<1.9	ug/L	6.2	1.9	2		11/19/19 12:20	74-95-3	
1,2-Dichlorobenzene	<1.4	ug/L	4.7	1.4	2		11/19/19 12:20	95-50-1	
1,3-Dichlorobenzene	<1.3	ug/L	4.2	1.3	2		11/19/19 12:20	541-73-1	
1,4-Dichlorobenzene	<1.9	ug/L	6.3	1.9	2		11/19/19 12:20	106-46-7	
Dichlorodifluoromethane	<1.0	ug/L	10.0	1.0	2		11/19/19 12:20	75-71-8	
1,1-Dichloroethane	<0.55	ug/L	2.0	0.55	2		11/19/19 12:20	75-34-3	
1,2-Dichloroethane	<0.56	ug/L	2.0	0.56	2		11/19/19 12:20	107-06-2	
1,1-Dichloroethene	<0.49	ug/L	2.0	0.49	2		11/19/19 12:20	75-35-4	
cis-1,2-Dichloroethene	1.3J	ug/L	2.0	0.54	2		11/19/19 12:20	156-59-2	
trans-1,2-Dichloroethene	<2.2	ug/L	7.3	2.2	2		11/19/19 12:20	156-60-5	
1,2-Dichloropropane	<0.57	ug/L	2.0	0.57	2		11/19/19 12:20	78-87-5	
1,3-Dichloropropane	<1.7	ug/L	5.5	1.7	2		11/19/19 12:20	142-28-9	
2,2-Dichloropropane	<4.5	ug/L	15.1	4.5	2		11/19/19 12:20	594-20-7	
1,1-Dichloropropene	<1.1	ug/L	3.6	1.1	2		11/19/19 12:20	563-58-6	
cis-1,3-Dichloropropene	<7.3	ug/L	24.2	7.3	2		11/19/19 12:20	10061-01-5	
trans-1,3-Dichloropropene	<8.7	ug/L	29.1	8.7	2		11/19/19 12:20	10061-02-6	
Diisopropyl ether	<3.8	ug/L	12.6	3.8	2		11/19/19 12:20	108-20-3	
Ethylbenzene	<0.44	ug/L	2.0	0.44	2		11/19/19 12:20	100-41-4	
Hexachloro-1,3-butadiene	<2.4	ug/L	10.0	2.4	2		11/19/19 12:20	87-68-3	
Isopropylbenzene (Cumene)	<0.79	ug/L	10.0	0.79	2		11/19/19 12:20	98-82-8	
p-Isopropyltoluene	<1.6	ug/L	5.3	1.6	2		11/19/19 12:20	99-87-6	
Methylene Chloride	<1.2	ug/L	10.0	1.2	2		11/19/19 12:20	75-09-2	
Methyl-tert-butyl ether	<2.5	ug/L	8.3	2.5	2		11/19/19 12:20	1634-04-4	
Naphthalene	<2.4	ug/L	10.0	2.4	2		11/19/19 12:20	91-20-3	
n-Propylbenzene	<1.6	ug/L	10.0	1.6	2		11/19/19 12:20	103-65-1	
Styrene	<0.93	ug/L	3.1	0.93	2		11/19/19 12:20	100-42-5	
1,1,1,2-Tetrachloroethane	<0.54	ug/L	2.0	0.54	2		11/19/19 12:20	630-20-6	

REPORT OF LABORATORY ANALYSIS

This report shall not be reproduced, except in full,
without the written consent of Pace Analytical Services, LLC.

ANALYTICAL RESULTS

Project: 1933B NORMINGTON DRY CLEANERS
Pace Project No.: 40199341

Sample: CPZ 14 **Lab ID: 40199341015** Collected: 11/14/19 13:30 Received: 11/16/19 08:45 Matrix: Water

Parameters	Results	Units	LOQ	LOD	DF	Prepared	Analyzed	CAS No.	Qual
8260 MSV									
Analytical Method: EPA 8260									
1,1,2,2-Tetrachloroethane	<0.55	ug/L	2.0	0.55	2		11/19/19 12:20	79-34-5	
Tetrachloroethene	123	ug/L	2.2	0.65	2		11/19/19 12:20	127-18-4	
Toluene	<0.34	ug/L	10.0	0.34	2		11/19/19 12:20	108-88-3	
1,2,3-Trichlorobenzene	<1.3	ug/L	10.0	1.3	2		11/19/19 12:20	87-61-6	
1,2,4-Trichlorobenzene	<1.9	ug/L	10.0	1.9	2		11/19/19 12:20	120-82-1	
1,1,1-Trichloroethane	<0.49	ug/L	2.0	0.49	2		11/19/19 12:20	71-55-6	
1,1,2-Trichloroethane	<1.1	ug/L	10.0	1.1	2		11/19/19 12:20	79-00-5	
Trichloroethene	19.7	ug/L	2.0	0.51	2		11/19/19 12:20	79-01-6	
Trichlorofluoromethane	<0.43	ug/L	2.0	0.43	2		11/19/19 12:20	75-69-4	
1,2,3-Trichloropropane	<1.2	ug/L	10.0	1.2	2		11/19/19 12:20	96-18-4	
1,2,4-Trimethylbenzene	<1.7	ug/L	5.6	1.7	2		11/19/19 12:20	95-63-6	
1,3,5-Trimethylbenzene	<1.7	ug/L	5.8	1.7	2		11/19/19 12:20	108-67-8	
Vinyl chloride	<0.35	ug/L	2.0	0.35	2		11/19/19 12:20	75-01-4	
m&p-Xylene	<0.93	ug/L	4.0	0.93	2		11/19/19 12:20	179601-23-1	
o-Xylene	<0.52	ug/L	2.0	0.52	2		11/19/19 12:20	95-47-6	
Surrogates									
4-Bromofluorobenzene (S)	87	%	70-130		2		11/19/19 12:20	460-00-4	
Dibromofluoromethane (S)	96	%	70-130		2		11/19/19 12:20	1868-53-7	
Toluene-d8 (S)	97	%	70-130		2		11/19/19 12:20	2037-26-5	

REPORT OF LABORATORY ANALYSIS

This report shall not be reproduced, except in full,
without the written consent of Pace Analytical Services, LLC.

ANALYTICAL RESULTS

Project: 1933B NORMINGTON DRY CLEANERS

Pace Project No.: 40199341

Sample: CPZ 15 **Lab ID: 40199341016** Collected: 11/14/19 14:00 Received: 11/16/19 08:45 Matrix: Water

Parameters	Results	Units	LOQ	LOD	DF	Prepared	Analyzed	CAS No.	Qual
8260 MSV Analytical Method: EPA 8260									
Benzene	<0.25	ug/L	1.0	0.25	1		11/19/19 14:56	71-43-2	
Bromobenzene	<0.24	ug/L	1.0	0.24	1		11/19/19 14:56	108-86-1	
Bromochloromethane	<0.36	ug/L	5.0	0.36	1		11/19/19 14:56	74-97-5	
Bromodichloromethane	<0.36	ug/L	1.2	0.36	1		11/19/19 14:56	75-27-4	L1
Bromoform	<4.0	ug/L	13.2	4.0	1		11/19/19 14:56	75-25-2	
Bromomethane	<0.97	ug/L	5.0	0.97	1		11/19/19 14:56	74-83-9	
n-Butylbenzene	<0.71	ug/L	2.4	0.71	1		11/19/19 14:56	104-51-8	
sec-Butylbenzene	<0.85	ug/L	5.0	0.85	1		11/19/19 14:56	135-98-8	
tert-Butylbenzene	<0.30	ug/L	1.0	0.30	1		11/19/19 14:56	98-06-6	
Carbon tetrachloride	<0.17	ug/L	1.0	0.17	1		11/19/19 14:56	56-23-5	
Chlorobenzene	<0.71	ug/L	2.4	0.71	1		11/19/19 14:56	108-90-7	
Chloroethane	<1.3	ug/L	5.0	1.3	1		11/19/19 14:56	75-00-3	
Chloroform	<1.3	ug/L	5.0	1.3	1		11/19/19 14:56	67-66-3	
Chloromethane	<2.2	ug/L	7.3	2.2	1		11/19/19 14:56	74-87-3	
2-Chlorotoluene	<0.93	ug/L	5.0	0.93	1		11/19/19 14:56	95-49-8	
4-Chlorotoluene	<0.76	ug/L	2.5	0.76	1		11/19/19 14:56	106-43-4	
1,2-Dibromo-3-chloropropane	<1.8	ug/L	5.9	1.8	1		11/19/19 14:56	96-12-8	
Dibromochloromethane	<2.6	ug/L	8.7	2.6	1		11/19/19 14:56	124-48-1	
1,2-Dibromoethane (EDB)	<0.83	ug/L	2.8	0.83	1		11/19/19 14:56	106-93-4	
Dibromomethane	<0.94	ug/L	3.1	0.94	1		11/19/19 14:56	74-95-3	
1,2-Dichlorobenzene	<0.71	ug/L	2.4	0.71	1		11/19/19 14:56	95-50-1	
1,3-Dichlorobenzene	<0.63	ug/L	2.1	0.63	1		11/19/19 14:56	541-73-1	
1,4-Dichlorobenzene	<0.94	ug/L	3.1	0.94	1		11/19/19 14:56	106-46-7	
Dichlorodifluoromethane	<0.50	ug/L	5.0	0.50	1		11/19/19 14:56	75-71-8	
1,1-Dichloroethane	<0.27	ug/L	1.0	0.27	1		11/19/19 14:56	75-34-3	
1,2-Dichloroethane	<0.28	ug/L	1.0	0.28	1		11/19/19 14:56	107-06-2	
1,1-Dichloroethene	<0.24	ug/L	1.0	0.24	1		11/19/19 14:56	75-35-4	
cis-1,2-Dichloroethene	37.2	ug/L	1.0	0.27	1		11/19/19 14:56	156-59-2	
trans-1,2-Dichloroethene	59.8	ug/L	3.6	1.1	1		11/19/19 14:56	156-60-5	
1,2-Dichloropropane	<0.28	ug/L	1.0	0.28	1		11/19/19 14:56	78-87-5	
1,3-Dichloropropane	<0.83	ug/L	2.8	0.83	1		11/19/19 14:56	142-28-9	
2,2-Dichloropropane	<2.3	ug/L	7.6	2.3	1		11/19/19 14:56	594-20-7	
1,1-Dichloropropene	<0.54	ug/L	1.8	0.54	1		11/19/19 14:56	563-58-6	
cis-1,3-Dichloropropene	<3.6	ug/L	12.1	3.6	1		11/19/19 14:56	10061-01-5	
trans-1,3-Dichloropropene	<4.4	ug/L	14.6	4.4	1		11/19/19 14:56	10061-02-6	
Diisopropyl ether	<1.9	ug/L	6.3	1.9	1		11/19/19 14:56	108-20-3	
Ethylbenzene	<0.22	ug/L	1.0	0.22	1		11/19/19 14:56	100-41-4	
Hexachloro-1,3-butadiene	<1.2	ug/L	5.0	1.2	1		11/19/19 14:56	87-68-3	
Isopropylbenzene (Cumene)	<0.39	ug/L	5.0	0.39	1		11/19/19 14:56	98-82-8	
p-Isopropyltoluene	<0.80	ug/L	2.7	0.80	1		11/19/19 14:56	99-87-6	
Methylene Chloride	<0.58	ug/L	5.0	0.58	1		11/19/19 14:56	75-09-2	
Methyl-tert-butyl ether	<1.2	ug/L	4.2	1.2	1		11/19/19 14:56	1634-04-4	
Naphthalene	<1.2	ug/L	5.0	1.2	1		11/19/19 14:56	91-20-3	
n-Propylbenzene	<0.81	ug/L	5.0	0.81	1		11/19/19 14:56	103-65-1	
Styrene	<0.47	ug/L	1.6	0.47	1		11/19/19 14:56	100-42-5	
1,1,1,2-Tetrachloroethane	<0.27	ug/L	1.0	0.27	1		11/19/19 14:56	630-20-6	

REPORT OF LABORATORY ANALYSIS

This report shall not be reproduced, except in full,
without the written consent of Pace Analytical Services, LLC.

ANALYTICAL RESULTS

Project: 1933B NORMINGTON DRY CLEANERS
Pace Project No.: 40199341

Sample: CPZ 15 **Lab ID: 40199341016** Collected: 11/14/19 14:00 Received: 11/16/19 08:45 Matrix: Water

Parameters	Results	Units	LOQ	LOD	DF	Prepared	Analyzed	CAS No.	Qual
8260 MSV									
Analytical Method: EPA 8260									
1,1,2,2-Tetrachloroethane	<0.28	ug/L	1.0	0.28	1		11/19/19 14:56	79-34-5	
Tetrachloroethene	<0.33	ug/L	1.1	0.33	1		11/19/19 14:56	127-18-4	
Toluene	<0.17	ug/L	5.0	0.17	1		11/19/19 14:56	108-88-3	
1,2,3-Trichlorobenzene	<0.63	ug/L	5.0	0.63	1		11/19/19 14:56	87-61-6	
1,2,4-Trichlorobenzene	<0.95	ug/L	5.0	0.95	1		11/19/19 14:56	120-82-1	
1,1,1-Trichloroethane	<0.24	ug/L	1.0	0.24	1		11/19/19 14:56	71-55-6	
1,1,2-Trichloroethane	<0.55	ug/L	5.0	0.55	1		11/19/19 14:56	79-00-5	
Trichloroethene	36.6	ug/L	1.0	0.26	1		11/19/19 14:56	79-01-6	
Trichlorofluoromethane	<0.21	ug/L	1.0	0.21	1		11/19/19 14:56	75-69-4	
1,2,3-Trichloropropane	<0.59	ug/L	5.0	0.59	1		11/19/19 14:56	96-18-4	
1,2,4-Trimethylbenzene	<0.84	ug/L	2.8	0.84	1		11/19/19 14:56	95-63-6	
1,3,5-Trimethylbenzene	<0.87	ug/L	2.9	0.87	1		11/19/19 14:56	108-67-8	
Vinyl chloride	<0.17	ug/L	1.0	0.17	1		11/19/19 14:56	75-01-4	
m&p-Xylene	<0.47	ug/L	2.0	0.47	1		11/19/19 14:56	179601-23-1	
o-Xylene	<0.26	ug/L	1.0	0.26	1		11/19/19 14:56	95-47-6	
Surrogates									
4-Bromofluorobenzene (S)	84	%	70-130		1		11/19/19 14:56	460-00-4	
Dibromofluoromethane (S)	91	%	70-130		1		11/19/19 14:56	1868-53-7	
Toluene-d8 (S)	98	%	70-130		1		11/19/19 14:56	2037-26-5	

REPORT OF LABORATORY ANALYSIS

This report shall not be reproduced, except in full,
without the written consent of Pace Analytical Services, LLC.

ANALYTICAL RESULTS

Project: 1933B NORMINGTON DRY CLEANERS
Pace Project No.: 40199341

Sample: CPZ 16 **Lab ID: 40199341017** Collected: 11/14/19 14:30 Received: 11/16/19 08:45 Matrix: Water

Parameters	Results	Units	LOQ	LOD	DF	Prepared	Analyzed	CAS No.	Qual
8260 MSV		Analytical Method: EPA 8260							
Benzene	<0.25	ug/L	1.0	0.25	1		11/19/19 15:19	71-43-2	
Bromobenzene	<0.24	ug/L	1.0	0.24	1		11/19/19 15:19	108-86-1	
Bromochloromethane	<0.36	ug/L	5.0	0.36	1		11/19/19 15:19	74-97-5	
Bromodichloromethane	<0.36	ug/L	1.2	0.36	1		11/19/19 15:19	75-27-4	L1
Bromoform	<4.0	ug/L	13.2	4.0	1		11/19/19 15:19	75-25-2	
Bromomethane	<0.97	ug/L	5.0	0.97	1		11/19/19 15:19	74-83-9	
n-Butylbenzene	<0.71	ug/L	2.4	0.71	1		11/19/19 15:19	104-51-8	
sec-Butylbenzene	<0.85	ug/L	5.0	0.85	1		11/19/19 15:19	135-98-8	
tert-Butylbenzene	<0.30	ug/L	1.0	0.30	1		11/19/19 15:19	98-06-6	
Carbon tetrachloride	<0.17	ug/L	1.0	0.17	1		11/19/19 15:19	56-23-5	
Chlorobenzene	<0.71	ug/L	2.4	0.71	1		11/19/19 15:19	108-90-7	
Chloroethane	<1.3	ug/L	5.0	1.3	1		11/19/19 15:19	75-00-3	
Chloroform	<1.3	ug/L	5.0	1.3	1		11/19/19 15:19	67-66-3	
Chloromethane	<2.2	ug/L	7.3	2.2	1		11/19/19 15:19	74-87-3	
2-Chlorotoluene	<0.93	ug/L	5.0	0.93	1		11/19/19 15:19	95-49-8	
4-Chlorotoluene	<0.76	ug/L	2.5	0.76	1		11/19/19 15:19	106-43-4	
1,2-Dibromo-3-chloropropane	<1.8	ug/L	5.9	1.8	1		11/19/19 15:19	96-12-8	
Dibromochloromethane	<2.6	ug/L	8.7	2.6	1		11/19/19 15:19	124-48-1	
1,2-Dibromoethane (EDB)	<0.83	ug/L	2.8	0.83	1		11/19/19 15:19	106-93-4	
Dibromomethane	<0.94	ug/L	3.1	0.94	1		11/19/19 15:19	74-95-3	
1,2-Dichlorobenzene	<0.71	ug/L	2.4	0.71	1		11/19/19 15:19	95-50-1	
1,3-Dichlorobenzene	<0.63	ug/L	2.1	0.63	1		11/19/19 15:19	541-73-1	
1,4-Dichlorobenzene	<0.94	ug/L	3.1	0.94	1		11/19/19 15:19	106-46-7	
Dichlorodifluoromethane	<0.50	ug/L	5.0	0.50	1		11/19/19 15:19	75-71-8	
1,1-Dichloroethane	<0.27	ug/L	1.0	0.27	1		11/19/19 15:19	75-34-3	
1,2-Dichloroethane	<0.28	ug/L	1.0	0.28	1		11/19/19 15:19	107-06-2	
1,1-Dichloroethene	<0.24	ug/L	1.0	0.24	1		11/19/19 15:19	75-35-4	
cis-1,2-Dichloroethene	18.7	ug/L	1.0	0.27	1		11/19/19 15:19	156-59-2	
trans-1,2-Dichloroethene	29.9	ug/L	3.6	1.1	1		11/19/19 15:19	156-60-5	
1,2-Dichloropropane	<0.28	ug/L	1.0	0.28	1		11/19/19 15:19	78-87-5	
1,3-Dichloropropane	<0.83	ug/L	2.8	0.83	1		11/19/19 15:19	142-28-9	
2,2-Dichloropropane	<2.3	ug/L	7.6	2.3	1		11/19/19 15:19	594-20-7	
1,1-Dichloropropene	<0.54	ug/L	1.8	0.54	1		11/19/19 15:19	563-58-6	
cis-1,3-Dichloropropene	<3.6	ug/L	12.1	3.6	1		11/19/19 15:19	10061-01-5	
trans-1,3-Dichloropropene	<4.4	ug/L	14.6	4.4	1		11/19/19 15:19	10061-02-6	
Diisopropyl ether	<1.9	ug/L	6.3	1.9	1		11/19/19 15:19	108-20-3	
Ethylbenzene	<0.22	ug/L	1.0	0.22	1		11/19/19 15:19	100-41-4	
Hexachloro-1,3-butadiene	<1.2	ug/L	5.0	1.2	1		11/19/19 15:19	87-68-3	
Isopropylbenzene (Cumene)	<0.39	ug/L	5.0	0.39	1		11/19/19 15:19	98-82-8	
p-Isopropyltoluene	<0.80	ug/L	2.7	0.80	1		11/19/19 15:19	99-87-6	
Methylene Chloride	<0.58	ug/L	5.0	0.58	1		11/19/19 15:19	75-09-2	
Methyl-tert-butyl ether	<1.2	ug/L	4.2	1.2	1		11/19/19 15:19	1634-04-4	
Naphthalene	<1.2	ug/L	5.0	1.2	1		11/19/19 15:19	91-20-3	
n-Propylbenzene	<0.81	ug/L	5.0	0.81	1		11/19/19 15:19	103-65-1	
Styrene	<0.47	ug/L	1.6	0.47	1		11/19/19 15:19	100-42-5	
1,1,1,2-Tetrachloroethane	<0.27	ug/L	1.0	0.27	1		11/19/19 15:19	630-20-6	

REPORT OF LABORATORY ANALYSIS

This report shall not be reproduced, except in full,
without the written consent of Pace Analytical Services, LLC.

ANALYTICAL RESULTS

Project: 1933B NORMINGTON DRY CLEANERS

Pace Project No.: 40199341

Sample: CPZ 16 **Lab ID: 40199341017** Collected: 11/14/19 14:30 Received: 11/16/19 08:45 Matrix: Water

Parameters	Results	Units	LOQ	LOD	DF	Prepared	Analyzed	CAS No.	Qual
8260 MSV		Analytical Method: EPA 8260							
1,1,2,2-Tetrachloroethane	<0.28	ug/L	1.0	0.28	1		11/19/19 15:19	79-34-5	
Tetrachloroethene	<0.33	ug/L	1.1	0.33	1		11/19/19 15:19	127-18-4	
Toluene	<0.17	ug/L	5.0	0.17	1		11/19/19 15:19	108-88-3	
1,2,3-Trichlorobenzene	<0.63	ug/L	5.0	0.63	1		11/19/19 15:19	87-61-6	
1,2,4-Trichlorobenzene	<0.95	ug/L	5.0	0.95	1		11/19/19 15:19	120-82-1	
1,1,1-Trichloroethane	<0.24	ug/L	1.0	0.24	1		11/19/19 15:19	71-55-6	
1,1,2-Trichloroethane	<0.55	ug/L	5.0	0.55	1		11/19/19 15:19	79-00-5	
Trichloroethene	43.1	ug/L	1.0	0.26	1		11/19/19 15:19	79-01-6	
Trichlorofluoromethane	<0.21	ug/L	1.0	0.21	1		11/19/19 15:19	75-69-4	
1,2,3-Trichloropropane	<0.59	ug/L	5.0	0.59	1		11/19/19 15:19	96-18-4	
1,2,4-Trimethylbenzene	<0.84	ug/L	2.8	0.84	1		11/19/19 15:19	95-63-6	
1,3,5-Trimethylbenzene	<0.87	ug/L	2.9	0.87	1		11/19/19 15:19	108-67-8	
Vinyl chloride	<0.17	ug/L	1.0	0.17	1		11/19/19 15:19	75-01-4	
m&p-Xylene	<0.47	ug/L	2.0	0.47	1		11/19/19 15:19	179601-23-1	
o-Xylene	<0.26	ug/L	1.0	0.26	1		11/19/19 15:19	95-47-6	
Surrogates									
4-Bromofluorobenzene (S)	82	%	70-130		1		11/19/19 15:19	460-00-4	
Dibromofluoromethane (S)	100	%	70-130		1		11/19/19 15:19	1868-53-7	
Toluene-d8 (S)	98	%	70-130		1		11/19/19 15:19	2037-26-5	

REPORT OF LABORATORY ANALYSIS

This report shall not be reproduced, except in full,
without the written consent of Pace Analytical Services, LLC.

ANALYTICAL RESULTS

Project: 1933B NORMINGTON DRY CLEANERS

Pace Project No.: 40199341

Sample: CPZ 17 **Lab ID: 40199341018** Collected: 11/14/19 14:45 Received: 11/16/19 08:45 Matrix: Water

Parameters	Results	Units	LOQ	LOD	DF	Prepared	Analyzed	CAS No.	Qual
8260 MSV Analytical Method: EPA 8260									
Benzene	<0.25	ug/L	1.0	0.25	1		11/19/19 10:51	71-43-2	
Bromobenzene	<0.24	ug/L	1.0	0.24	1		11/19/19 10:51	108-86-1	
Bromochloromethane	<0.36	ug/L	5.0	0.36	1		11/19/19 10:51	74-97-5	
Bromodichloromethane	<0.36	ug/L	1.2	0.36	1		11/19/19 10:51	75-27-4	L1
Bromoform	<4.0	ug/L	13.2	4.0	1		11/19/19 10:51	75-25-2	
Bromomethane	<0.97	ug/L	5.0	0.97	1		11/19/19 10:51	74-83-9	
n-Butylbenzene	<0.71	ug/L	2.4	0.71	1		11/19/19 10:51	104-51-8	
sec-Butylbenzene	<0.85	ug/L	5.0	0.85	1		11/19/19 10:51	135-98-8	
tert-Butylbenzene	<0.30	ug/L	1.0	0.30	1		11/19/19 10:51	98-06-6	
Carbon tetrachloride	<0.17	ug/L	1.0	0.17	1		11/19/19 10:51	56-23-5	
Chlorobenzene	<0.71	ug/L	2.4	0.71	1		11/19/19 10:51	108-90-7	
Chloroethane	<1.3	ug/L	5.0	1.3	1		11/19/19 10:51	75-00-3	
Chloroform	<1.3	ug/L	5.0	1.3	1		11/19/19 10:51	67-66-3	
Chloromethane	<2.2	ug/L	7.3	2.2	1		11/19/19 10:51	74-87-3	
2-Chlorotoluene	<0.93	ug/L	5.0	0.93	1		11/19/19 10:51	95-49-8	
4-Chlorotoluene	<0.76	ug/L	2.5	0.76	1		11/19/19 10:51	106-43-4	
1,2-Dibromo-3-chloropropane	<1.8	ug/L	5.9	1.8	1		11/19/19 10:51	96-12-8	
Dibromochloromethane	<2.6	ug/L	8.7	2.6	1		11/19/19 10:51	124-48-1	
1,2-Dibromoethane (EDB)	<0.83	ug/L	2.8	0.83	1		11/19/19 10:51	106-93-4	
Dibromomethane	<0.94	ug/L	3.1	0.94	1		11/19/19 10:51	74-95-3	
1,2-Dichlorobenzene	<0.71	ug/L	2.4	0.71	1		11/19/19 10:51	95-50-1	
1,3-Dichlorobenzene	<0.63	ug/L	2.1	0.63	1		11/19/19 10:51	541-73-1	
1,4-Dichlorobenzene	<0.94	ug/L	3.1	0.94	1		11/19/19 10:51	106-46-7	
Dichlorodifluoromethane	<0.50	ug/L	5.0	0.50	1		11/19/19 10:51	75-71-8	
1,1-Dichloroethane	<0.27	ug/L	1.0	0.27	1		11/19/19 10:51	75-34-3	
1,2-Dichloroethane	<0.28	ug/L	1.0	0.28	1		11/19/19 10:51	107-06-2	
1,1-Dichloroethene	<0.24	ug/L	1.0	0.24	1		11/19/19 10:51	75-35-4	
cis-1,2-Dichloroethene	<0.27	ug/L	1.0	0.27	1		11/19/19 10:51	156-59-2	
trans-1,2-Dichloroethene	<1.1	ug/L	3.6	1.1	1		11/19/19 10:51	156-60-5	
1,2-Dichloropropane	<0.28	ug/L	1.0	0.28	1		11/19/19 10:51	78-87-5	
1,3-Dichloropropane	<0.83	ug/L	2.8	0.83	1		11/19/19 10:51	142-28-9	
2,2-Dichloropropane	<2.3	ug/L	7.6	2.3	1		11/19/19 10:51	594-20-7	
1,1-Dichloropropene	<0.54	ug/L	1.8	0.54	1		11/19/19 10:51	563-58-6	
cis-1,3-Dichloropropene	<3.6	ug/L	12.1	3.6	1		11/19/19 10:51	10061-01-5	
trans-1,3-Dichloropropene	<4.4	ug/L	14.6	4.4	1		11/19/19 10:51	10061-02-6	
Diisopropyl ether	<1.9	ug/L	6.3	1.9	1		11/19/19 10:51	108-20-3	
Ethylbenzene	<0.22	ug/L	1.0	0.22	1		11/19/19 10:51	100-41-4	
Hexachloro-1,3-butadiene	<1.2	ug/L	5.0	1.2	1		11/19/19 10:51	87-68-3	
Isopropylbenzene (Cumene)	<0.39	ug/L	5.0	0.39	1		11/19/19 10:51	98-82-8	
p-Isopropyltoluene	<0.80	ug/L	2.7	0.80	1		11/19/19 10:51	99-87-6	
Methylene Chloride	<0.58	ug/L	5.0	0.58	1		11/19/19 10:51	75-09-2	
Methyl-tert-butyl ether	<1.2	ug/L	4.2	1.2	1		11/19/19 10:51	1634-04-4	
Naphthalene	<1.2	ug/L	5.0	1.2	1		11/19/19 10:51	91-20-3	
n-Propylbenzene	<0.81	ug/L	5.0	0.81	1		11/19/19 10:51	103-65-1	
Styrene	<0.47	ug/L	1.6	0.47	1		11/19/19 10:51	100-42-5	
1,1,1,2-Tetrachloroethane	<0.27	ug/L	1.0	0.27	1		11/19/19 10:51	630-20-6	

REPORT OF LABORATORY ANALYSIS

This report shall not be reproduced, except in full,
without the written consent of Pace Analytical Services, LLC.

ANALYTICAL RESULTS

Project: 1933B NORMINGTON DRY CLEANERS

Pace Project No.: 40199341

Sample: CPZ 17 **Lab ID: 40199341018** Collected: 11/14/19 14:45 Received: 11/16/19 08:45 Matrix: Water

Parameters	Results	Units	LOQ	LOD	DF	Prepared	Analyzed	CAS No.	Qual
8260 MSV									
Analytical Method: EPA 8260									
1,1,2,2-Tetrachloroethane	<0.28	ug/L	1.0	0.28	1		11/19/19 10:51	79-34-5	
Tetrachloroethene	95.7	ug/L	1.1	0.33	1		11/19/19 10:51	127-18-4	
Toluene	<0.17	ug/L	5.0	0.17	1		11/19/19 10:51	108-88-3	
1,2,3-Trichlorobenzene	<0.63	ug/L	5.0	0.63	1		11/19/19 10:51	87-61-6	
1,2,4-Trichlorobenzene	<0.95	ug/L	5.0	0.95	1		11/19/19 10:51	120-82-1	
1,1,1-Trichloroethane	<0.24	ug/L	1.0	0.24	1		11/19/19 10:51	71-55-6	
1,1,2-Trichloroethane	<0.55	ug/L	5.0	0.55	1		11/19/19 10:51	79-00-5	
Trichloroethene	2.4	ug/L	1.0	0.26	1		11/19/19 10:51	79-01-6	
Trichlorofluoromethane	<0.21	ug/L	1.0	0.21	1		11/19/19 10:51	75-69-4	
1,2,3-Trichloropropane	<0.59	ug/L	5.0	0.59	1		11/19/19 10:51	96-18-4	
1,2,4-Trimethylbenzene	<0.84	ug/L	2.8	0.84	1		11/19/19 10:51	95-63-6	
1,3,5-Trimethylbenzene	<0.87	ug/L	2.9	0.87	1		11/19/19 10:51	108-67-8	
Vinyl chloride	<0.17	ug/L	1.0	0.17	1		11/19/19 10:51	75-01-4	
m&p-Xylene	<0.47	ug/L	2.0	0.47	1		11/19/19 10:51	179601-23-1	
o-Xylene	<0.26	ug/L	1.0	0.26	1		11/19/19 10:51	95-47-6	
Surrogates									
4-Bromofluorobenzene (S)	84	%	70-130		1		11/19/19 10:51	460-00-4	
Dibromofluoromethane (S)	98	%	70-130		1		11/19/19 10:51	1868-53-7	
Toluene-d8 (S)	98	%	70-130		1		11/19/19 10:51	2037-26-5	

REPORT OF LABORATORY ANALYSIS

This report shall not be reproduced, except in full,
without the written consent of Pace Analytical Services, LLC.

ANALYTICAL RESULTS

Project: 1933B NORMINGTON DRY CLEANERS
Pace Project No.: 40199341

Sample: CPZ 18 **Lab ID: 40199341019** Collected: 11/14/19 15:15 Received: 11/16/19 08:45 Matrix: Water

Parameters	Results	Units	LOQ	LOD	DF	Prepared	Analyzed	CAS No.	Qual
8260 MSV		Analytical Method: EPA 8260							
Benzene	0.53J	ug/L	1.0	0.25	1		11/19/19 13:27	71-43-2	
Bromobenzene	<0.24	ug/L	1.0	0.24	1		11/19/19 13:27	108-86-1	
Bromochloromethane	<0.36	ug/L	5.0	0.36	1		11/19/19 13:27	74-97-5	
Bromodichloromethane	<0.36	ug/L	1.2	0.36	1		11/19/19 13:27	75-27-4	L1
Bromoform	<4.0	ug/L	13.2	4.0	1		11/19/19 13:27	75-25-2	
Bromomethane	<0.97	ug/L	5.0	0.97	1		11/19/19 13:27	74-83-9	
n-Butylbenzene	<0.71	ug/L	2.4	0.71	1		11/19/19 13:27	104-51-8	
sec-Butylbenzene	<0.85	ug/L	5.0	0.85	1		11/19/19 13:27	135-98-8	
tert-Butylbenzene	<0.30	ug/L	1.0	0.30	1		11/19/19 13:27	98-06-6	
Carbon tetrachloride	<0.17	ug/L	1.0	0.17	1		11/19/19 13:27	56-23-5	
Chlorobenzene	<0.71	ug/L	2.4	0.71	1		11/19/19 13:27	108-90-7	
Chloroethane	<1.3	ug/L	5.0	1.3	1		11/19/19 13:27	75-00-3	
Chloroform	<1.3	ug/L	5.0	1.3	1		11/19/19 13:27	67-66-3	
Chloromethane	<2.2	ug/L	7.3	2.2	1		11/19/19 13:27	74-87-3	
2-Chlorotoluene	<0.93	ug/L	5.0	0.93	1		11/19/19 13:27	95-49-8	
4-Chlorotoluene	<0.76	ug/L	2.5	0.76	1		11/19/19 13:27	106-43-4	
1,2-Dibromo-3-chloropropane	<1.8	ug/L	5.9	1.8	1		11/19/19 13:27	96-12-8	
Dibromochloromethane	<2.6	ug/L	8.7	2.6	1		11/19/19 13:27	124-48-1	
1,2-Dibromoethane (EDB)	<0.83	ug/L	2.8	0.83	1		11/19/19 13:27	106-93-4	
Dibromomethane	<0.94	ug/L	3.1	0.94	1		11/19/19 13:27	74-95-3	
1,2-Dichlorobenzene	<0.71	ug/L	2.4	0.71	1		11/19/19 13:27	95-50-1	
1,3-Dichlorobenzene	<0.63	ug/L	2.1	0.63	1		11/19/19 13:27	541-73-1	
1,4-Dichlorobenzene	<0.94	ug/L	3.1	0.94	1		11/19/19 13:27	106-46-7	
Dichlorodifluoromethane	<0.50	ug/L	5.0	0.50	1		11/19/19 13:27	75-71-8	
1,1-Dichloroethane	<0.27	ug/L	1.0	0.27	1		11/19/19 13:27	75-34-3	
1,2-Dichloroethane	<0.28	ug/L	1.0	0.28	1		11/19/19 13:27	107-06-2	
1,1-Dichloroethene	<0.24	ug/L	1.0	0.24	1		11/19/19 13:27	75-35-4	
cis-1,2-Dichloroethene	14.1	ug/L	1.0	0.27	1		11/19/19 13:27	156-59-2	
trans-1,2-Dichloroethene	24.5	ug/L	3.6	1.1	1		11/19/19 13:27	156-60-5	
1,2-Dichloropropane	<0.28	ug/L	1.0	0.28	1		11/19/19 13:27	78-87-5	
1,3-Dichloropropane	<0.83	ug/L	2.8	0.83	1		11/19/19 13:27	142-28-9	
2,2-Dichloropropane	<2.3	ug/L	7.6	2.3	1		11/19/19 13:27	594-20-7	
1,1-Dichloropropene	<0.54	ug/L	1.8	0.54	1		11/19/19 13:27	563-58-6	
cis-1,3-Dichloropropene	<3.6	ug/L	12.1	3.6	1		11/19/19 13:27	10061-01-5	
trans-1,3-Dichloropropene	<4.4	ug/L	14.6	4.4	1		11/19/19 13:27	10061-02-6	
Diisopropyl ether	<1.9	ug/L	6.3	1.9	1		11/19/19 13:27	108-20-3	
Ethylbenzene	<0.22	ug/L	1.0	0.22	1		11/19/19 13:27	100-41-4	
Hexachloro-1,3-butadiene	<1.2	ug/L	5.0	1.2	1		11/19/19 13:27	87-68-3	
Isopropylbenzene (Cumene)	<0.39	ug/L	5.0	0.39	1		11/19/19 13:27	98-82-8	
p-Isopropyltoluene	<0.80	ug/L	2.7	0.80	1		11/19/19 13:27	99-87-6	
Methylene Chloride	<0.58	ug/L	5.0	0.58	1		11/19/19 13:27	75-09-2	
Methyl-tert-butyl ether	<1.2	ug/L	4.2	1.2	1		11/19/19 13:27	1634-04-4	
Naphthalene	<1.2	ug/L	5.0	1.2	1		11/19/19 13:27	91-20-3	
n-Propylbenzene	<0.81	ug/L	5.0	0.81	1		11/19/19 13:27	103-65-1	
Styrene	<0.47	ug/L	1.6	0.47	1		11/19/19 13:27	100-42-5	
1,1,1,2-Tetrachloroethane	<0.27	ug/L	1.0	0.27	1		11/19/19 13:27	630-20-6	

REPORT OF LABORATORY ANALYSIS

This report shall not be reproduced, except in full,
without the written consent of Pace Analytical Services, LLC.

ANALYTICAL RESULTS

Project: 1933B NORMINGTON DRY CLEANERS

Pace Project No.: 40199341

Sample: CPZ 18 **Lab ID: 40199341019** Collected: 11/14/19 15:15 Received: 11/16/19 08:45 Matrix: Water

Parameters	Results	Units	LOQ	LOD	DF	Prepared	Analyzed	CAS No.	Qual
8260 MSV Analytical Method: EPA 8260									
1,1,2,2-Tetrachloroethane	<0.28	ug/L	1.0	0.28	1		11/19/19 13:27	79-34-5	
Tetrachloroethene	13.7	ug/L	1.1	0.33	1		11/19/19 13:27	127-18-4	
Toluene	<0.17	ug/L	5.0	0.17	1		11/19/19 13:27	108-88-3	
1,2,3-Trichlorobenzene	<0.63	ug/L	5.0	0.63	1		11/19/19 13:27	87-61-6	
1,2,4-Trichlorobenzene	<0.95	ug/L	5.0	0.95	1		11/19/19 13:27	120-82-1	
1,1,1-Trichloroethane	<0.24	ug/L	1.0	0.24	1		11/19/19 13:27	71-55-6	
1,1,2-Trichloroethane	<0.55	ug/L	5.0	0.55	1		11/19/19 13:27	79-00-5	
Trichloroethene	26.3	ug/L	1.0	0.26	1		11/19/19 13:27	79-01-6	
Trichlorofluoromethane	<0.21	ug/L	1.0	0.21	1		11/19/19 13:27	75-69-4	
1,2,3-Trichloropropane	<0.59	ug/L	5.0	0.59	1		11/19/19 13:27	96-18-4	
1,2,4-Trimethylbenzene	<0.84	ug/L	2.8	0.84	1		11/19/19 13:27	95-63-6	
1,3,5-Trimethylbenzene	<0.87	ug/L	2.9	0.87	1		11/19/19 13:27	108-67-8	
Vinyl chloride	<0.17	ug/L	1.0	0.17	1		11/19/19 13:27	75-01-4	
m&p-Xylene	<0.47	ug/L	2.0	0.47	1		11/19/19 13:27	179601-23-1	
o-Xylene	<0.26	ug/L	1.0	0.26	1		11/19/19 13:27	95-47-6	
Surrogates									
4-Bromofluorobenzene (S)	90	%	70-130		1		11/19/19 13:27	460-00-4	
Dibromofluoromethane (S)	101	%	70-130		1		11/19/19 13:27	1868-53-7	
Toluene-d8 (S)	100	%	70-130		1		11/19/19 13:27	2037-26-5	

REPORT OF LABORATORY ANALYSIS

This report shall not be reproduced, except in full,
without the written consent of Pace Analytical Services, LLC.

QUALITY CONTROL DATA

Project: 1933B NORMINGTON DRY CLEANERS
Pace Project No.: 40199341

QC Batch: 340987 Analysis Method: EPA 8260
QC Batch Method: EPA 8260 Analysis Description: 8260 MSV
Associated Lab Samples: 40199341001, 40199341002, 40199341003, 40199341004, 40199341005, 40199341006, 40199341007, 40199341008, 40199341009, 40199341010, 40199341011, 40199341012, 40199341013, 40199341014, 40199341015, 40199341016, 40199341017, 40199341018, 40199341019

METHOD BLANK: 1980307 Matrix: Water
Associated Lab Samples: 40199341001, 40199341002, 40199341003, 40199341004, 40199341005, 40199341006, 40199341007, 40199341008, 40199341009, 40199341010, 40199341011, 40199341012, 40199341013, 40199341014, 40199341015, 40199341016, 40199341017, 40199341018, 40199341019

Parameter	Units	Blank Reporting		Analyzed	Qualifiers
		Result	Limit		
1,1,1,2-Tetrachloroethane	ug/L	<0.27	1.0	11/19/19 06:45	
1,1,1-Trichloroethane	ug/L	<0.24	1.0	11/19/19 06:45	
1,1,2,2-Tetrachloroethane	ug/L	<0.28	1.0	11/19/19 06:45	
1,1,2-Trichloroethane	ug/L	<0.55	5.0	11/19/19 06:45	
1,1-Dichloroethane	ug/L	<0.27	1.0	11/19/19 06:45	
1,1-Dichloroethene	ug/L	<0.24	1.0	11/19/19 06:45	
1,1-Dichloropropene	ug/L	<0.54	1.8	11/19/19 06:45	
1,2,3-Trichlorobenzene	ug/L	<0.63	5.0	11/19/19 06:45	
1,2,3-Trichloropropane	ug/L	<0.59	5.0	11/19/19 06:45	
1,2,4-Trichlorobenzene	ug/L	<0.95	5.0	11/19/19 06:45	
1,2,4-Trimethylbenzene	ug/L	<0.84	2.8	11/19/19 06:45	
1,2-Dibromo-3-chloropropane	ug/L	<1.8	5.9	11/19/19 06:45	
1,2-Dibromoethane (EDB)	ug/L	<0.83	2.8	11/19/19 06:45	
1,2-Dichlorobenzene	ug/L	<0.71	2.4	11/19/19 06:45	
1,2-Dichloroethane	ug/L	<0.28	1.0	11/19/19 06:45	
1,2-Dichloropropane	ug/L	<0.28	1.0	11/19/19 06:45	
1,3,5-Trimethylbenzene	ug/L	<0.87	2.9	11/19/19 06:45	
1,3-Dichlorobenzene	ug/L	<0.63	2.1	11/19/19 06:45	
1,3-Dichloropropane	ug/L	<0.83	2.8	11/19/19 06:45	
1,4-Dichlorobenzene	ug/L	<0.94	3.1	11/19/19 06:45	
2,2-Dichloropropane	ug/L	<2.3	7.6	11/19/19 06:45	
2-Chlorotoluene	ug/L	<0.93	5.0	11/19/19 06:45	
4-Chlorotoluene	ug/L	<0.76	2.5	11/19/19 06:45	
Benzene	ug/L	<0.25	1.0	11/19/19 06:45	
Bromobenzene	ug/L	<0.24	1.0	11/19/19 06:45	
Bromochloromethane	ug/L	<0.36	5.0	11/19/19 06:45	
Bromodichloromethane	ug/L	<0.36	1.2	11/19/19 06:45	
Bromoform	ug/L	<4.0	13.2	11/19/19 06:45	
Bromomethane	ug/L	<0.97	5.0	11/19/19 06:45	
Carbon tetrachloride	ug/L	<0.17	1.0	11/19/19 06:45	
Chlorobenzene	ug/L	<0.71	2.4	11/19/19 06:45	
Chloroethane	ug/L	<1.3	5.0	11/19/19 06:45	
Chloroform	ug/L	<1.3	5.0	11/19/19 06:45	
Chloromethane	ug/L	<2.2	7.3	11/19/19 06:45	
cis-1,2-Dichloroethene	ug/L	<0.27	1.0	11/19/19 06:45	
cis-1,3-Dichloropropene	ug/L	<3.6	12.1	11/19/19 06:45	
Dibromochloromethane	ug/L	<2.6	8.7	11/19/19 06:45	
Dibromomethane	ug/L	<0.94	3.1	11/19/19 06:45	

Results presented on this page are in the units indicated by the "Units" column except where an alternate unit is presented to the right of the result.

REPORT OF LABORATORY ANALYSIS

This report shall not be reproduced, except in full,
without the written consent of Pace Analytical Services, LLC.

QUALITY CONTROL DATA

Project: 1933B NORMINGTON DRY CLEANERS
Pace Project No.: 40199341

METHOD BLANK: 1980307

Matrix: Water

Associated Lab Samples: 40199341001, 40199341002, 40199341003, 40199341004, 40199341005, 40199341006, 40199341007, 40199341008, 40199341009, 40199341010, 40199341011, 40199341012, 40199341013, 40199341014, 40199341015, 40199341016, 40199341017, 40199341018, 40199341019

Parameter	Units	Blank Result	Reporting Limit	Analyzed	Qualifiers
Dichlorodifluoromethane	ug/L	<0.50	5.0	11/19/19 06:45	
Diisopropyl ether	ug/L	<1.9	6.3	11/19/19 06:45	
Ethylbenzene	ug/L	<0.22	1.0	11/19/19 06:45	
Hexachloro-1,3-butadiene	ug/L	<1.2	5.0	11/19/19 06:45	
Isopropylbenzene (Cumene)	ug/L	<0.39	5.0	11/19/19 06:45	
m&p-Xylene	ug/L	<0.47	2.0	11/19/19 06:45	
Methyl-tert-butyl ether	ug/L	<1.2	4.2	11/19/19 06:45	
Methylene Chloride	ug/L	<0.58	5.0	11/19/19 06:45	
n-Butylbenzene	ug/L	<0.71	2.4	11/19/19 06:45	
n-Propylbenzene	ug/L	<0.81	5.0	11/19/19 06:45	
Naphthalene	ug/L	<1.2	5.0	11/19/19 06:45	
o-Xylene	ug/L	<0.26	1.0	11/19/19 06:45	
p-Isopropyltoluene	ug/L	<0.80	2.7	11/19/19 06:45	
sec-Butylbenzene	ug/L	<0.85	5.0	11/19/19 06:45	
Styrene	ug/L	<0.47	1.6	11/19/19 06:45	
tert-Butylbenzene	ug/L	<0.30	1.0	11/19/19 06:45	
Tetrachloroethene	ug/L	<0.33	1.1	11/19/19 06:45	
Toluene	ug/L	<0.17	5.0	11/19/19 06:45	
trans-1,2-Dichloroethene	ug/L	<1.1	3.6	11/19/19 06:45	
trans-1,3-Dichloropropene	ug/L	<4.4	14.6	11/19/19 06:45	
Trichloroethene	ug/L	<0.26	1.0	11/19/19 06:45	
Trichlorofluoromethane	ug/L	<0.21	1.0	11/19/19 06:45	
Vinyl chloride	ug/L	<0.17	1.0	11/19/19 06:45	
4-Bromofluorobenzene (S)	%	84	70-130	11/19/19 06:45	
Dibromofluoromethane (S)	%	95	70-130	11/19/19 06:45	
Toluene-d8 (S)	%	94	70-130	11/19/19 06:45	

LABORATORY CONTROL SAMPLE: 1980308

Parameter	Units	Spike Conc.	LCS Result	LCS % Rec	% Rec Limits	Qualifiers
1,1,1-Trichloroethane	ug/L	50	55.2	110	70-130	
1,1,2,2-Tetrachloroethane	ug/L	50	60.2	120	70-130	
1,1,2-Trichloroethane	ug/L	50	44.4	89	70-130	
1,1-Dichloroethane	ug/L	50	51.4	103	73-150	
1,1-Dichloroethene	ug/L	50	47.7	95	73-138	
1,2,4-Trichlorobenzene	ug/L	50	52.0	104	70-130	
1,2-Dibromo-3-chloropropane	ug/L	50	48.0	96	64-129	
1,2-Dibromoethane (EDB)	ug/L	50	47.0	94	70-130	
1,2-Dichlorobenzene	ug/L	50	52.4	105	70-130	
1,2-Dichloroethane	ug/L	50	50.3	101	75-140	
1,2-Dichloropropane	ug/L	50	56.8	114	73-135	
1,3-Dichlorobenzene	ug/L	50	52.0	104	70-130	

Results presented on this page are in the units indicated by the "Units" column except where an alternate unit is presented to the right of the result.

REPORT OF LABORATORY ANALYSIS

This report shall not be reproduced, except in full,
without the written consent of Pace Analytical Services, LLC.

QUALITY CONTROL DATA

Project: 1933B NORMINGTON DRY CLEANERS
Pace Project No.: 40199341

LABORATORY CONTROL SAMPLE: 1980308

Parameter	Units	Spike Conc.	LCS Result	LCS % Rec	% Rec Limits	Qualifiers
1,4-Dichlorobenzene	ug/L	50	52.1	104	70-130	
Benzene	ug/L	50	50.8	102	70-130	
Bromodichloromethane	ug/L	50	65.8	132	70-130	L1
Bromoform	ug/L	50	52.0	104	68-129	
Bromomethane	ug/L	50	36.7	73	18-159	
Carbon tetrachloride	ug/L	50	55.4	111	70-130	
Chlorobenzene	ug/L	50	53.0	106	70-130	
Chloroethane	ug/L	50	46.7	93	53-147	
Chloroform	ug/L	50	54.3	109	74-136	
Chloromethane	ug/L	50	32.2	64	29-115	
cis-1,2-Dichloroethene	ug/L	50	49.4	99	70-130	
cis-1,3-Dichloropropene	ug/L	50	62.2	124	70-130	
Dibromochloromethane	ug/L	50	46.8	94	70-130	
Dichlorodifluoromethane	ug/L	50	36.7	73	10-130	
Ethylbenzene	ug/L	50	60.5	121	80-124	
Isopropylbenzene (Cumene)	ug/L	50	63.4	127	70-130	
m&p-Xylene	ug/L	100	121	121	70-130	
Methyl-tert-butyl ether	ug/L	50	50.2	100	54-137	
Methylene Chloride	ug/L	50	53.5	107	73-138	
o-Xylene	ug/L	50	57.8	116	70-130	
Styrene	ug/L	50	60.0	120	70-130	
Tetrachloroethene	ug/L	50	50.2	100	70-130	
Toluene	ug/L	50	53.3	107	80-126	
trans-1,2-Dichloroethene	ug/L	50	54.0	108	73-145	
trans-1,3-Dichloropropene	ug/L	50	47.2	94	70-130	
Trichloroethene	ug/L	50	61.4	123	70-130	
Trichlorofluoromethane	ug/L	50	54.7	109	76-147	
Vinyl chloride	ug/L	50	42.2	84	51-120	
4-Bromofluorobenzene (S)	%			104	70-130	
Dibromofluoromethane (S)	%			89	70-130	
Toluene-d8 (S)	%			97	70-130	

MATRIX SPIKE & MATRIX SPIKE DUPLICATE: 1980689 1980690

Parameter	Units	MS		MSD		MS Result	MSD Result	MS % Rec	MSD % Rec	% Rec Limits	RPD	Max RPD	Qual
		40199341002 Result	Spike Conc.	Spike Conc.	Conc.								
1,1,1-Trichloroethane	ug/L	<0.24	50	50	51.6	52.1	103	104	70-130	1	20		
1,1,2,2-Tetrachloroethane	ug/L	<0.28	50	50	55.6	57.1	111	114	70-130	3	20		
1,1,2-Trichloroethane	ug/L	<0.55	50	50	50.5	49.1	101	98	70-137	3	20		
1,1-Dichloroethane	ug/L	<0.27	50	50	49.9	47.8	100	96	73-153	4	20		
1,1-Dichloroethene	ug/L	<0.24	50	50	46.0	44.9	92	90	73-138	2	20		
1,2,4-Trichlorobenzene	ug/L	<0.95	50	50	51.6	53.3	103	107	70-130	3	20		
1,2-Dibromo-3-chloropropane	ug/L	<1.8	50	50	53.2	56.2	106	112	58-129	5	20		
1,2-Dibromoethane (EDB)	ug/L	<0.83	50	50	51.3	48.3	103	97	70-130	6	20		

Results presented on this page are in the units indicated by the "Units" column except where an alternate unit is presented to the right of the result.

REPORT OF LABORATORY ANALYSIS

This report shall not be reproduced, except in full,
without the written consent of Pace Analytical Services, LLC.

QUALITY CONTROL DATA

Project: 1933B NORMINGTON DRY CLEANERS
Pace Project No.: 40199341

Parameter	Units	1980689		1980690		MS Result	MSD Result	MS % Rec	MSD % Rec	% Rec Limits	Max RPD	Qual
		40199341002 Result	MS Spike Conc.	MSD Spike Conc.	MS Result							
1,2-Dichlorobenzene	ug/L	<0.71	50	50	49.7	50.7	99	101	70-130	2	20	
1,2-Dichloroethane	ug/L	<0.28	50	50	48.5	46.9	97	94	75-140	3	20	
1,2-Dichloropropane	ug/L	<0.28	50	50	48.3	46.0	97	92	71-138	5	20	
1,3-Dichlorobenzene	ug/L	<0.63	50	50	49.7	50.5	99	101	70-130	2	20	
1,4-Dichlorobenzene	ug/L	<0.94	50	50	49.9	51.0	100	102	70-130	2	20	
Benzene	ug/L	<0.25	50	50	51.1	49.3	102	99	70-130	4	20	
Bromodichloromethane	ug/L	<0.36	50	50	56.4	54.2	113	108	70-130	4	20	
Bromoform	ug/L	<4.0	50	50	54.6	52.8	109	106	68-129	3	20	
Bromomethane	ug/L	<0.97	50	50	40.7	37.1	81	74	15-170	9	20	
Carbon tetrachloride	ug/L	<0.17	50	50	53.3	49.9	107	100	70-130	7	20	
Chlorobenzene	ug/L	<0.71	50	50	51.5	48.3	103	97	70-130	6	20	
Chloroethane	ug/L	<1.3	50	50	44.1	44.4	88	89	51-148	1	20	
Chloroform	ug/L	<1.3	50	50	51.4	48.6	103	97	74-136	5	20	
Chloromethane	ug/L	<2.2	50	50	30.7	29.8	61	60	23-115	3	20	
cis-1,2-Dichloroethene	ug/L	5.6	50	50	48.1	46.3	85	81	70-131	4	20	
cis-1,3-Dichloropropene	ug/L	<3.6	50	50	55.3	52.0	111	104	70-130	6	20	
Dibromochloromethane	ug/L	<2.6	50	50	50.5	47.5	101	95	70-130	6	20	
Dichlorodifluoromethane	ug/L	<0.50	50	50	32.6	32.9	65	66	10-132	1	20	
Ethylbenzene	ug/L	<0.22	50	50	56.2	52.5	112	105	80-125	7	20	
Isopropylbenzene (Cumene)	ug/L	<0.39	50	50	60.9	56.8	122	114	70-130	7	20	
m&p-Xylene	ug/L	<0.47	100	100	117	109	117	109	70-130	8	20	
Methyl-tert-butyl ether	ug/L	<1.2	50	50	51.2	47.3	102	95	51-145	8	20	
Methylene Chloride	ug/L	<0.58	50	50	49.9	48.0	100	96	73-140	4	20	
o-Xylene	ug/L	<0.26	50	50	56.7	53.1	113	106	70-130	7	20	
Styrene	ug/L	<0.47	50	50	57.7	54.2	115	108	70-130	6	20	
Tetrachloroethene	ug/L	<0.33	50	50	51.3	51.1	103	102	70-130	0	20	
Toluene	ug/L	<0.17	50	50	52.7	51.8	105	104	80-131	2	20	
trans-1,2-Dichloroethene	ug/L	1.2J	50	50	52.0	49.8	102	97	73-148	4	20	
trans-1,3-Dichloropropene	ug/L	<4.4	50	50	51.0	50.0	102	100	70-130	2	20	
Trichloroethene	ug/L	1.7	50	50	55.0	51.5	107	100	70-130	7	20	
Trichlorofluoromethane	ug/L	<0.21	50	50	52.2	50.2	104	100	74-147	4	20	
Vinyl chloride	ug/L	<0.17	50	50	39.6	38.9	79	78	41-129	2	20	
4-Bromofluorobenzene (S)	%						108	99	70-130			
Dibromofluoromethane (S)	%						98	95	70-130			
Toluene-d8 (S)	%						100	100	70-130			

Results presented on this page are in the units indicated by the "Units" column except where an alternate unit is presented to the right of the result.

REPORT OF LABORATORY ANALYSIS

This report shall not be reproduced, except in full,
without the written consent of Pace Analytical Services, LLC.

QUALIFIERS

Project: 1933B NORMINGTON DRY CLEANERS

Pace Project No.: 40199341

DEFINITIONS

DF - Dilution Factor, if reported, represents the factor applied to the reported data due to dilution of the sample aliquot.

ND - Not Detected at or above LOD.

J - Estimated concentration at or above the LOD and below the LOQ.

LOD - Limit of Detection adjusted for dilution factor, percent moisture, initial weight and final volume.

LOQ - Limit of Quantitation adjusted for dilution factor, percent moisture, initial weight and final volume.

S - Surrogate

1,2-Diphenylhydrazine decomposes to and cannot be separated from Azobenzene using Method 8270. The result for each analyte is a combined concentration.

Consistent with EPA guidelines, unrounded data are displayed and have been used to calculate % recovery and RPD values.

LCS(D) - Laboratory Control Sample (Duplicate)

MS(D) - Matrix Spike (Duplicate)

DUP - Sample Duplicate

RPD - Relative Percent Difference

NC - Not Calculable.

SG - Silica Gel - Clean-Up

U - Indicates the compound was analyzed for, but not detected at or above the adjusted LOD.

N-Nitrosodiphenylamine decomposes and cannot be separated from Diphenylamine using Method 8270. The result reported for each analyte is a combined concentration.

Pace Analytical is TNI accredited. Contact your Pace PM for the current list of accredited analytes.

TNI - The NELAC Institute.

LABORATORIES

PASI-G Pace Analytical Services - Green Bay

ANALYTE QUALIFIERS

L1 Analyte recovery in the laboratory control sample (LCS) was above QC limits. Results may be biased high.

REPORT OF LABORATORY ANALYSIS

This report shall not be reproduced, except in full,
without the written consent of Pace Analytical Services, LLC.

QUALITY CONTROL DATA CROSS REFERENCE TABLE

Project: 1933B NORMINGTON DRY CLEANERS

Pace Project No.: 40199341

Lab ID	Sample ID	QC Batch Method	QC Batch	Analytical Method	Analytical Batch
40199341001	CPZ 19	EPA 8260	340987		
40199341002	CPZ 20	EPA 8260	340987		
40199341003	CPZ 5D	EPA 8260	340987		
40199341004	CPZ 4R	EPA 8260	340987		
40199341005	CPZ 5	EPA 8260	340987		
40199341006	PZ WR 2	EPA 8260	340987		
40199341007	CPZ 7	EPA 8260	340987		
40199341008	CPZ 8	EPA 8260	340987		
40199341009	MW 2R	EPA 8260	340987		
40199341010	CPZ 9	EPA 8260	340987		
40199341011	CPZ 10	EPA 8260	340987		
40199341012	CPZ 11	EPA 8260	340987		
40199341013	CPZ 12	EPA 8260	340987		
40199341014	CPZ 13	EPA 8260	340987		
40199341015	CPZ 14	EPA 8260	340987		
40199341016	CPZ 15	EPA 8260	340987		
40199341017	CPZ 16	EPA 8260	340987		
40199341018	CPZ 17	EPA 8260	340987		
40199341019	CPZ 18	EPA 8260	340987		

REPORT OF LABORATORY ANALYSIS

This report shall not be reproduced, except in full,
without the written consent of Pace Analytical Services, LLC.



CHAIN OF CUSTODY

Preservation Codes
 A=None B=HCL C=H2SO4 D=HNO3 E=DI Water F=Methanol G=NaOH
 H=Sodium Bisulfate Solution I=Sodium Thiosulfate J=Other

(Please Print Clearly)

Company Name: RET Engineering, Inc
 Branch/Location: Wausau WI
 Project Contact: Andy Delforge
 Phone: 715-675-9784
 Project Number: 1933b
 Project Name: Normington Dry Clean
 Project State: WI
 Sampled By (Print): Beck Kleban
 Sampled By (Sign): [Signature]
 PO #:

Regulatory Program:
 Matrix Codes
 W = Water
 A = Air
 B = Biota
 C = Charcoal
 O = Oil
 S = Soil
 Sl = Sludge
 DW = Drinking Water
 GW = Ground Water
 SW = Surface Water
 WW = Waste Water
 WP = Wipes

MS/MSD
 On your sample (billable)
 EPA Level III
 EPA Level IV
 NOT needed on your sample

PAGE LAB #	CLIENT FIELD ID	DATE	TIME	MATRIX
001	CPZ 19	11/14/08	845	W
002	CPZ 20	900		
003	CPZ 50	915		
004	CPZ 4R	945		
005	CPZ 5	1000		
006	PZWR 2	1015		
007	CPZ 7	1100		
008	CPZ 8	1115		
009	Mw 2R	1130		
010	CPZ 9	1145		
011	CPZ 10	1200		
012	CPZ 11	1230		
013	CPZ 12	1345		

Rush Turnaround Time Requested - Prelims
 (Rush TAT subject to approval/surcharge)
 Date Needed:

Relinquished By: [Signature] Date/Time: 11/15 1600
 Relinquished By: WUTD Date/Time: 11/16 0845
 Relinquished By: _____ Date/Time: _____
 Relinquished By: _____ Date/Time: _____
 Relinquished By: _____ Date/Time: _____

Samples on HOLD are subject to special pricing and release of liability

Quote #: 40199341

Mail To Contact: Andy Delforge

Mail To Company: RET Engineering Inc

Mail To Address: 4050 N 26th Ave
Wausau WI 54401

Invoice To Contact: SAA

Invoice To Company: _____

Invoice To Address: _____

Invoice To Phone: _____

CLIENT COMMENTS

LAB COMMENTS (Lab Use Only)

Profile #

Received By: [Signature] Date/Time: 11/16/08

Received By: _____ Date/Time: _____

Received By: _____ Date/Time: _____

Received By: _____ Date/Time: _____

Received By: _____ Date/Time: _____

PAGE Project No. 40199341

Receipt Temp = 207 °C

Sample Receipt pH OK / Adjusted

Cooler Custody Seal Present / Not Present

Intact / Not Intact



CHAIN OF CUSTODY

Preservation Codes
 A=None B=HCL C=H2SO4 D=HNO3 E=D1 Water F=Methanol G=NaOH
 H=Sodium Bisulfate Solution I=Sodium Thiosulfate J=Other

Company Name: RFI Engineering, Inc
Branch/Location: Warsaw
Project Contact: Andy DeForge
Phone: 715-625-9784
Project Number: 19336
Project Name: Normalington Dry Cleaner
Project State: WI
Sampled By (Print): Keith Kleberow
Sampled By (Sign): *[Signature]*
PO #:

Regulatory Program:
Data Package Options (billable)
 EPA Level III
 EPA Level IV
 On your sample (billable)
 NOT needed on your sample
Matrix Codes
 W = Water
 DW = Drinking Water
 GW = Ground Water
 SW = Surface Water
 WP = Waste Water
 SI = Sludge

PACE LAB #	CLIENT FIELD ID	DATE	TIME	MATRIX	Y/N	Filter	Pres	Other
014	CP2 13	11/19/10	115	W	X			
015	CP2 14		130		X			
016	CP2 15		200		X			
017	CP2 16		230		X			
018	CP2 17		245		X			
019	CP2 18		315		Y			

Quote #:
Mail To Contact: Andy DeForge
Mail To Company: RFI Engineering
Mail To Address: 4080 N 23rd Ave
 Wausau WI 54401
Invoice To Contact: SAA
Invoice To Company:
Invoice To Address:
Invoice To Phone:
CLIENT COMMENTS:
LAB COMMENTS (Lab Use Only):
Profile #:

Rush Turnaround Time Requested - Prelims (Rush TAT subject to approval/surcharge)
 Date Needed:
Transmit Prelim Rush Results by (complete what you want):
Email #1:
Email #2:
Telephone:
Fax:
 Samples on HOLD are subject to special pricing and release of liability
Relinquished By: [Signature] Date/Time: 11/18/10
Relinquished By: [Signature] Date/Time: 11/19/10 0845
Relinquished By: [Signature] Date/Time:
Relinquished By: [Signature] Date/Time:
Relinquished By: [Signature] Date/Time:
Received By: [Signature] Date/Time: 11/19/10 0845
Received By: [Signature] Date/Time:
Received By: [Signature] Date/Time:
Received By: [Signature] Date/Time:
Received By: [Signature] Date/Time:
Sample Receipt pH: OK / Adjusted
Cooler/Custody Seal: Present / Not Present
Intact / Not Intact:
Receipt Temp = 20.1 °C
PACE Project No.: 40199341

Sample Preservation Receipt Form

Client Name: RXI Project # 009341

All containers needing preservation have been checked and noted below: Yes No N/A

Initial when completed:

Date/Time:

Lab Lot# of pH paper:

Lab Std #/ID of preservation (if pH adjusted):

Pace Lab #	Glass			Plastic			Vials			Jars		General		VOA Vials (<6mm) *	H ₂ SO ₄ pH ≤	NaOH+Zn Act pH ≥9	NaOH pH ≥12	HNO ₃ pH ≤	pH after adjusted	Volume (mL)
	AG1U AG1H AG4S AG4U AG5U AG2S BG3U	BP1U BP2N BP2Z BP3U BP3B BP3N BP3S	DG9A DG9T VG9U VG9H VG9M VG9D	JGFU WGFU	WPFU	SP5T ZPLC GN														
001																				2.5/5/10
002																				2.5/5/10
003																				2.5/5/10
004																				2.5/5/10
005																				2.5/5/10
006																				2.5/5/10
007																				2.5/5/10
008																				2.5/5/10
009																				2.5/5/10
010																				2.5/5/10
011																				2.5/5/10
012																				2.5/5/10
013																				2.5/5/10
014																				2.5/5/10
015																				2.5/5/10
016																				2.5/5/10
017																				2.5/5/10
018																				2.5/5/10
019																				2.5/5/10
020																				2.5/5/10

Exceptions to preservation check: VOA, Coliform, TOC, TOX, TOH, O&G, WI DRO, Phenolics, Other: _____

Headspace in VOA Vials (>6mm): Yes No N/A *If yes look in headspace column

AG1U	BP1U	DG9A	JGFU	WGFU	WPFU
1 liter amber glass	1 liter plastic unpres	40 mL amber ascorbic	4 oz amber jar unpres	4 oz clear jar unpres	4 oz plastic jar unpres
AG1H	BP2N	DG9T	WGFU	WGFU	WGFU
1 liter amber glass HCL	500 mL plastic unpres	40 mL amber Na Thio	4 oz clear jar unpres	4 oz clear jar unpres	4 oz clear jar unpres
AG4S	BP2Z	VG9U	WPFU	WPFU	WPFU
125 mL amber glass H ₂ SO ₄	500 mL plastic HNO ₃	40 mL clear vial unpres	4 oz plastic jar unpres	4 oz plastic jar unpres	4 oz plastic jar unpres
AG4U	BP3U	VG9H			
120 mL amber glass unpres	250 mL plastic unpres	40 mL clear vial HCL			
AG5U	BP3B	VG9M			
100 mL amber glass unpres	250 mL plastic NaOH	40 mL clear vial MeOH			
AG2S	BP3N	VG9D			
500 mL amber glass H ₂ SO ₄	250 mL plastic HNO ₃	40 mL clear vial DI			
BG3U	BP3S				
250 mL clear glass unpres	250 mL plastic H ₂ SO ₄				



1241 Bellevue Street, Green Bay, WI 54302

Document Name:
Sample Condition Upon Receipt (SCUR)

Document No.:
F-GB-C-031-Rev.07

Document Revised: 25Apr2018

Issuing Authority:
Pace Green Bay Quality Office

Sample Condition Upon Receipt Form (SCUR)

Project #:

WO# : 40199341



Client Name: REI

Courier: CS Logistics Fed Ex Speedee UPS Waltco
 Client Pace Other: _____

Tracking #: 2246884

Custody Seal on Cooler/Box Present: yes no Seals intact: yes no

Custody Seal on Samples Present: yes no Seals intact: yes no

Packing Material: Bubble Wrap Bubble Bags None Other

Thermometer Used SR - NA Type of Ice: Wet Blue Dry None Samples on ice, cooling process has begun

Cooler Temperature Uncorr: R01 /Corr: _____

Temp Blank Present: yes no Biological Tissue is Frozen: yes no

Temp should be above freezing to 6°C.
Biota Samples may be received at ≤ 0°C.

Person examining contents:
Date: 11/18/19
Initials: [Signature]

Chain of Custody Present:	<input checked="" type="checkbox"/> Yes <input type="checkbox"/> No <input type="checkbox"/> N/A	1.
Chain of Custody Filled Out:	<input checked="" type="checkbox"/> Yes <input type="checkbox"/> No <input type="checkbox"/> N/A	2.
Chain of Custody Relinquished:	<input checked="" type="checkbox"/> Yes <input type="checkbox"/> No <input type="checkbox"/> N/A	3.
Sampler Name & Signature on COC:	<input checked="" type="checkbox"/> Yes <input type="checkbox"/> No <input type="checkbox"/> N/A	4.
Samples Arrived within Hold Time:	<input checked="" type="checkbox"/> Yes <input type="checkbox"/> No	5.
- VOA Samples frozen upon receipt	<input type="checkbox"/> Yes <input type="checkbox"/> No	Date/Time: _____
Short Hold Time Analysis (<72hr):	<input type="checkbox"/> Yes <input checked="" type="checkbox"/> No	6.
Rush Turn Around Time Requested:	<input type="checkbox"/> Yes <input checked="" type="checkbox"/> No	7.
Sufficient Volume:		8.
For Analysis: <input checked="" type="checkbox"/> Yes <input type="checkbox"/> No MS/MSD: <input type="checkbox"/> Yes <input checked="" type="checkbox"/> No <input type="checkbox"/> N/A		
Correct Containers Used:	<input checked="" type="checkbox"/> Yes <input type="checkbox"/> No	9.
-Pace Containers Used:	<input checked="" type="checkbox"/> Yes <input type="checkbox"/> No <input type="checkbox"/> N/A	
-Pace IR Containers Used:	<input type="checkbox"/> Yes <input type="checkbox"/> No <input checked="" type="checkbox"/> N/A	
Containers Intact:	<input checked="" type="checkbox"/> Yes <input type="checkbox"/> No	10.
Filtered volume received for Dissolved tests	<input type="checkbox"/> Yes <input type="checkbox"/> No <input checked="" type="checkbox"/> N/A	11.
Sample Labels match COC:	<input checked="" type="checkbox"/> Yes <input type="checkbox"/> No <input type="checkbox"/> N/A	12.
-Includes date/time/ID/Analysis Matrix: <u>W</u>		
Trip Blank Present:	<input type="checkbox"/> Yes <input checked="" type="checkbox"/> No <input type="checkbox"/> N/A	13.
Trip Blank Custody Seals Present	<input type="checkbox"/> Yes <input type="checkbox"/> No <input checked="" type="checkbox"/> N/A	
Pace Trip Blank Lot # (if purchased):		

Client Notification/ Resolution: _____ If checked, see attached form for additional comments
Person Contacted: _____ Date/Time: _____
Comments/ Resolution: _____

Project Manager Review: [Signature]

Date: 11-18-19

March 05, 2020

Ryan Resch
REI
4080 North 20th Ave
Wausau, WI 54401

RE: Project: 1933C NORMINGTON DRY CLEANERS
Pace Project No.: 40204091

Dear Ryan Resch:

Enclosed are the analytical results for sample(s) received by the laboratory on March 03, 2020. The results relate only to the samples included in this report. Results reported herein conform to the most current, applicable TNI/NELAC standards and the laboratory's Quality Assurance Manual, where applicable, unless otherwise noted in the body of the report.

If you have any questions concerning this report, please feel free to contact me.

Sincerely,



Brian Basten
brian.basten@pacelabs.com
(920)469-2436
Project Manager

Enclosures



REPORT OF LABORATORY ANALYSIS

This report shall not be reproduced, except in full,
without the written consent of Pace Analytical Services, LLC.

CERTIFICATIONS

Project: 1933C NORMINGTON DRY CLEANERS

Pace Project No.: 40204091

Pace Analytical Services Green Bay

1241 Bellevue Street, Green Bay, WI 54302

Florida/NELAP Certification #: E87948

Illinois Certification #: 200050

Kentucky UST Certification #: 82

Louisiana Certification #: 04168

Minnesota Certification #: 055-999-334

New York Certification #: 12064

North Dakota Certification #: R-150

Virginia VELAP ID: 460263

South Carolina Certification #: 83006001

Texas Certification #: T104704529-14-1

Wisconsin Certification #: 405132750

Wisconsin DATCP Certification #: 105-444

USDA Soil Permit #: P330-16-00157

Federal Fish & Wildlife Permit #: LE51774A-0

REPORT OF LABORATORY ANALYSIS

This report shall not be reproduced, except in full,
without the written consent of Pace Analytical Services, LLC.

SAMPLE SUMMARY

Project: 1933C NORMINGTON DRY CLEANERS
Pace Project No.: 40204091

Lab ID	Sample ID	Matrix	Date Collected	Date Received
40204091001	CPZ19	Water	02/28/20 08:45	03/03/20 09:30
40204091002	CPZ20	Water	02/28/20 09:15	03/03/20 09:30
40204091003	CPZ50	Water	02/28/20 10:15	03/03/20 09:30
40204091004	CPZ5	Water	02/28/20 11:00	03/03/20 09:30
40204091005	PZWR2	Water	02/28/20 10:45	03/03/20 09:30
40204091006	CPZ7	Water	02/28/20 11:30	03/03/20 09:30
40204091007	CPZ8	Water	02/28/20 12:00	03/03/20 09:30
40204091008	CPZ9	Water	02/28/20 12:30	03/03/20 09:30
40204091009	CPZ10	Water	02/28/20 13:00	03/03/20 09:30
40204091010	CPZ11	Water	02/28/20 14:00	03/03/20 09:30
40204091011	CPZ12	Water	02/28/20 13:15	03/03/20 09:30
40204091012	CPZ13	Water	02/28/20 14:30	03/03/20 09:30
40204091013	CPZ14	Water	02/28/20 14:45	03/03/20 09:30
40204091014	CPZ15	Water	02/28/20 15:15	03/03/20 09:30
40204091015	CPZ16	Water	02/28/20 15:45	03/03/20 09:30
40204091016	CPZ17	Water	02/28/20 16:15	03/03/20 09:30
40204091017	CPZ18	Water	02/28/20 15:00	03/03/20 09:30

REPORT OF LABORATORY ANALYSIS

This report shall not be reproduced, except in full,
without the written consent of Pace Analytical Services, LLC.

SAMPLE ANALYTE COUNT

Project: 1933C NORMINGTON DRY CLEANERS
Pace Project No.: 40204091

Lab ID	Sample ID	Method	Analysts	Analytes Reported	Laboratory
40204091001	CPZ19	EPA 8260	HNW	64	PASI-G
40204091002	CPZ20	EPA 8260	HNW	64	PASI-G
40204091003	CPZ50	EPA 8260	HNW	64	PASI-G
40204091004	CPZ5	EPA 8260	HNW	64	PASI-G
40204091005	PZWR2	EPA 8260	HNW	64	PASI-G
40204091006	CPZ7	EPA 8260	HNW	64	PASI-G
40204091007	CPZ8	EPA 8260	HNW	64	PASI-G
40204091008	CPZ9	EPA 8260	HNW	64	PASI-G
40204091009	CPZ10	EPA 8260	HNW	64	PASI-G
40204091010	CPZ11	EPA 8260	HNW	64	PASI-G
40204091011	CPZ12	EPA 8260	HNW	64	PASI-G
40204091012	CPZ13	EPA 8260	HNW	64	PASI-G
40204091013	CPZ14	EPA 8260	HNW	64	PASI-G
40204091014	CPZ15	EPA 8260	HNW	64	PASI-G
40204091015	CPZ16	EPA 8260	HNW	64	PASI-G
40204091016	CPZ17	EPA 8260	HNW	64	PASI-G
40204091017	CPZ18	EPA 8260	HNW	64	PASI-G

REPORT OF LABORATORY ANALYSIS

This report shall not be reproduced, except in full,
without the written consent of Pace Analytical Services, LLC.

ANALYTICAL RESULTS

Project: 1933C NORMINGTON DRY CLEANERS

Pace Project No.: 40204091

Sample: CPZ19 **Lab ID: 40204091001** Collected: 02/28/20 08:45 Received: 03/03/20 09:30 Matrix: Water

Parameters	Results	Units	LOQ	LOD	DF	Prepared	Analyzed	CAS No.	Qual
8260 MSV Analytical Method: EPA 8260									
Benzene	<0.25	ug/L	1.0	0.25	1		03/04/20 18:44	71-43-2	
Bromobenzene	<0.24	ug/L	1.0	0.24	1		03/04/20 18:44	108-86-1	
Bromochloromethane	<0.36	ug/L	5.0	0.36	1		03/04/20 18:44	74-97-5	
Bromodichloromethane	<0.36	ug/L	1.2	0.36	1		03/04/20 18:44	75-27-4	
Bromoform	<4.0	ug/L	13.2	4.0	1		03/04/20 18:44	75-25-2	
Bromomethane	<0.97	ug/L	5.0	0.97	1		03/04/20 18:44	74-83-9	
n-Butylbenzene	<0.71	ug/L	2.4	0.71	1		03/04/20 18:44	104-51-8	
sec-Butylbenzene	<0.85	ug/L	5.0	0.85	1		03/04/20 18:44	135-98-8	
tert-Butylbenzene	<0.30	ug/L	1.0	0.30	1		03/04/20 18:44	98-06-6	
Carbon tetrachloride	<1.6	ug/L	5.5	1.6	1		03/04/20 18:44	56-23-5	
Chlorobenzene	<0.71	ug/L	2.4	0.71	1		03/04/20 18:44	108-90-7	
Chloroethane	<1.3	ug/L	5.0	1.3	1		03/04/20 18:44	75-00-3	
Chloroform	<1.3	ug/L	5.0	1.3	1		03/04/20 18:44	67-66-3	
Chloromethane	<2.2	ug/L	7.3	2.2	1		03/04/20 18:44	74-87-3	
2-Chlorotoluene	<0.93	ug/L	5.0	0.93	1		03/04/20 18:44	95-49-8	
4-Chlorotoluene	<0.76	ug/L	2.5	0.76	1		03/04/20 18:44	106-43-4	
1,2-Dibromo-3-chloropropane	<1.8	ug/L	5.9	1.8	1		03/04/20 18:44	96-12-8	
Dibromochloromethane	<2.6	ug/L	8.7	2.6	1		03/04/20 18:44	124-48-1	
1,2-Dibromoethane (EDB)	<0.83	ug/L	2.8	0.83	1		03/04/20 18:44	106-93-4	
Dibromomethane	<0.94	ug/L	3.1	0.94	1		03/04/20 18:44	74-95-3	
1,2-Dichlorobenzene	<0.71	ug/L	2.4	0.71	1		03/04/20 18:44	95-50-1	
1,3-Dichlorobenzene	<0.63	ug/L	2.1	0.63	1		03/04/20 18:44	541-73-1	
1,4-Dichlorobenzene	<0.94	ug/L	3.1	0.94	1		03/04/20 18:44	106-46-7	
Dichlorodifluoromethane	<0.50	ug/L	5.0	0.50	1		03/04/20 18:44	75-71-8	
1,1-Dichloroethane	<0.27	ug/L	1.0	0.27	1		03/04/20 18:44	75-34-3	
1,2-Dichloroethane	<0.28	ug/L	1.0	0.28	1		03/04/20 18:44	107-06-2	
1,1-Dichloroethene	<0.24	ug/L	1.0	0.24	1		03/04/20 18:44	75-35-4	
cis-1,2-Dichloroethene	<0.27	ug/L	1.0	0.27	1		03/04/20 18:44	156-59-2	
trans-1,2-Dichloroethene	<1.1	ug/L	3.6	1.1	1		03/04/20 18:44	156-60-5	
1,2-Dichloropropane	<0.28	ug/L	1.0	0.28	1		03/04/20 18:44	78-87-5	
1,3-Dichloropropane	<0.83	ug/L	2.8	0.83	1		03/04/20 18:44	142-28-9	
2,2-Dichloropropane	<2.3	ug/L	7.6	2.3	1		03/04/20 18:44	594-20-7	
1,1-Dichloropropene	<0.54	ug/L	1.8	0.54	1		03/04/20 18:44	563-58-6	
cis-1,3-Dichloropropene	<3.6	ug/L	12.1	3.6	1		03/04/20 18:44	10061-01-5	
trans-1,3-Dichloropropene	<4.4	ug/L	14.6	4.4	1		03/04/20 18:44	10061-02-6	
Diisopropyl ether	<1.9	ug/L	6.3	1.9	1		03/04/20 18:44	108-20-3	
Ethylbenzene	<0.32	ug/L	1.1	0.32	1		03/04/20 18:44	100-41-4	
Hexachloro-1,3-butadiene	<1.5	ug/L	4.9	1.5	1		03/04/20 18:44	87-68-3	
Isopropylbenzene (Cumene)	<1.7	ug/L	5.6	1.7	1		03/04/20 18:44	98-82-8	
p-Isopropyltoluene	<0.80	ug/L	2.7	0.80	1		03/04/20 18:44	99-87-6	
Methylene Chloride	<0.58	ug/L	5.0	0.58	1		03/04/20 18:44	75-09-2	
Methyl-tert-butyl ether	<1.2	ug/L	4.2	1.2	1		03/04/20 18:44	1634-04-4	
Naphthalene	<1.2	ug/L	5.0	1.2	1		03/04/20 18:44	91-20-3	
n-Propylbenzene	<0.81	ug/L	5.0	0.81	1		03/04/20 18:44	103-65-1	
Styrene	<3.0	ug/L	10.0	3.0	1		03/04/20 18:44	100-42-5	
1,1,1,2-Tetrachloroethane	<0.27	ug/L	1.0	0.27	1		03/04/20 18:44	630-20-6	

REPORT OF LABORATORY ANALYSIS

This report shall not be reproduced, except in full,
without the written consent of Pace Analytical Services, LLC.

ANALYTICAL RESULTS

Project: 1933C NORMINGTON DRY CLEANERS
Pace Project No.: 40204091

Sample: CPZ19 **Lab ID: 40204091001** Collected: 02/28/20 08:45 Received: 03/03/20 09:30 Matrix: Water

Parameters	Results	Units	LOQ	LOD	DF	Prepared	Analyzed	CAS No.	Qual
8260 MSV									
Analytical Method: EPA 8260									
1,1,2,2-Tetrachloroethane	<0.28	ug/L	1.0	0.28	1		03/04/20 18:44	79-34-5	
Tetrachloroethene	0.69J	ug/L	1.1	0.33	1		03/04/20 18:44	127-18-4	
Toluene	<0.27	ug/L	0.90	0.27	1		03/04/20 18:44	108-88-3	
1,2,3-Trichlorobenzene	<2.2	ug/L	7.4	2.2	1		03/04/20 18:44	87-61-6	
1,2,4-Trichlorobenzene	<0.95	ug/L	5.0	0.95	1		03/04/20 18:44	120-82-1	
1,1,1-Trichloroethane	<0.24	ug/L	1.0	0.24	1		03/04/20 18:44	71-55-6	
1,1,2-Trichloroethane	<0.55	ug/L	5.0	0.55	1		03/04/20 18:44	79-00-5	
Trichloroethene	0.35J	ug/L	1.0	0.26	1		03/04/20 18:44	79-01-6	
Trichlorofluoromethane	<0.21	ug/L	1.0	0.21	1		03/04/20 18:44	75-69-4	
1,2,3-Trichloropropane	<0.59	ug/L	5.0	0.59	1		03/04/20 18:44	96-18-4	
1,2,4-Trimethylbenzene	<0.84	ug/L	2.8	0.84	1		03/04/20 18:44	95-63-6	
1,3,5-Trimethylbenzene	<0.87	ug/L	2.9	0.87	1		03/04/20 18:44	108-67-8	
Vinyl chloride	<0.17	ug/L	1.0	0.17	1		03/04/20 18:44	75-01-4	
m&p-Xylene	<0.47	ug/L	2.0	0.47	1		03/04/20 18:44	179601-23-1	
o-Xylene	<0.26	ug/L	1.0	0.26	1		03/04/20 18:44	95-47-6	
Surrogates									
4-Bromofluorobenzene (S)	94	%	70-130		1		03/04/20 18:44	460-00-4	
Dibromofluoromethane (S)	118	%	70-130		1		03/04/20 18:44	1868-53-7	
Toluene-d8 (S)	102	%	70-130		1		03/04/20 18:44	2037-26-5	

REPORT OF LABORATORY ANALYSIS

This report shall not be reproduced, except in full,
without the written consent of Pace Analytical Services, LLC.

ANALYTICAL RESULTS

Project: 1933C NORMINGTON DRY CLEANERS

Pace Project No.: 40204091

Sample: CPZ20 **Lab ID: 40204091002** Collected: 02/28/20 09:15 Received: 03/03/20 09:30 Matrix: Water

Parameters	Results	Units	LOQ	LOD	DF	Prepared	Analyzed	CAS No.	Qual
8260 MSV Analytical Method: EPA 8260									
Benzene	<0.25	ug/L	1.0	0.25	1		03/04/20 19:06	71-43-2	
Bromobenzene	<0.24	ug/L	1.0	0.24	1		03/04/20 19:06	108-86-1	
Bromochloromethane	<0.36	ug/L	5.0	0.36	1		03/04/20 19:06	74-97-5	
Bromodichloromethane	<0.36	ug/L	1.2	0.36	1		03/04/20 19:06	75-27-4	
Bromoform	<4.0	ug/L	13.2	4.0	1		03/04/20 19:06	75-25-2	
Bromomethane	<0.97	ug/L	5.0	0.97	1		03/04/20 19:06	74-83-9	
n-Butylbenzene	<0.71	ug/L	2.4	0.71	1		03/04/20 19:06	104-51-8	
sec-Butylbenzene	<0.85	ug/L	5.0	0.85	1		03/04/20 19:06	135-98-8	
tert-Butylbenzene	<0.30	ug/L	1.0	0.30	1		03/04/20 19:06	98-06-6	
Carbon tetrachloride	<1.6	ug/L	5.5	1.6	1		03/04/20 19:06	56-23-5	
Chlorobenzene	<0.71	ug/L	2.4	0.71	1		03/04/20 19:06	108-90-7	
Chloroethane	<1.3	ug/L	5.0	1.3	1		03/04/20 19:06	75-00-3	
Chloroform	<1.3	ug/L	5.0	1.3	1		03/04/20 19:06	67-66-3	
Chloromethane	<2.2	ug/L	7.3	2.2	1		03/04/20 19:06	74-87-3	
2-Chlorotoluene	<0.93	ug/L	5.0	0.93	1		03/04/20 19:06	95-49-8	
4-Chlorotoluene	<0.76	ug/L	2.5	0.76	1		03/04/20 19:06	106-43-4	
1,2-Dibromo-3-chloropropane	<1.8	ug/L	5.9	1.8	1		03/04/20 19:06	96-12-8	
Dibromochloromethane	<2.6	ug/L	8.7	2.6	1		03/04/20 19:06	124-48-1	
1,2-Dibromoethane (EDB)	<0.83	ug/L	2.8	0.83	1		03/04/20 19:06	106-93-4	
Dibromomethane	<0.94	ug/L	3.1	0.94	1		03/04/20 19:06	74-95-3	
1,2-Dichlorobenzene	<0.71	ug/L	2.4	0.71	1		03/04/20 19:06	95-50-1	
1,3-Dichlorobenzene	<0.63	ug/L	2.1	0.63	1		03/04/20 19:06	541-73-1	
1,4-Dichlorobenzene	<0.94	ug/L	3.1	0.94	1		03/04/20 19:06	106-46-7	
Dichlorodifluoromethane	<0.50	ug/L	5.0	0.50	1		03/04/20 19:06	75-71-8	
1,1-Dichloroethane	<0.27	ug/L	1.0	0.27	1		03/04/20 19:06	75-34-3	
1,2-Dichloroethane	<0.28	ug/L	1.0	0.28	1		03/04/20 19:06	107-06-2	
1,1-Dichloroethene	<0.24	ug/L	1.0	0.24	1		03/04/20 19:06	75-35-4	
cis-1,2-Dichloroethene	<0.27	ug/L	1.0	0.27	1		03/04/20 19:06	156-59-2	
trans-1,2-Dichloroethene	<1.1	ug/L	3.6	1.1	1		03/04/20 19:06	156-60-5	
1,2-Dichloropropane	<0.28	ug/L	1.0	0.28	1		03/04/20 19:06	78-87-5	
1,3-Dichloropropane	<0.83	ug/L	2.8	0.83	1		03/04/20 19:06	142-28-9	
2,2-Dichloropropane	<2.3	ug/L	7.6	2.3	1		03/04/20 19:06	594-20-7	
1,1-Dichloropropene	<0.54	ug/L	1.8	0.54	1		03/04/20 19:06	563-58-6	
cis-1,3-Dichloropropene	<3.6	ug/L	12.1	3.6	1		03/04/20 19:06	10061-01-5	
trans-1,3-Dichloropropene	<4.4	ug/L	14.6	4.4	1		03/04/20 19:06	10061-02-6	
Diisopropyl ether	<1.9	ug/L	6.3	1.9	1		03/04/20 19:06	108-20-3	
Ethylbenzene	<0.32	ug/L	1.1	0.32	1		03/04/20 19:06	100-41-4	
Hexachloro-1,3-butadiene	<1.5	ug/L	4.9	1.5	1		03/04/20 19:06	87-68-3	
Isopropylbenzene (Cumene)	<1.7	ug/L	5.6	1.7	1		03/04/20 19:06	98-82-8	
p-Isopropyltoluene	<0.80	ug/L	2.7	0.80	1		03/04/20 19:06	99-87-6	
Methylene Chloride	<0.58	ug/L	5.0	0.58	1		03/04/20 19:06	75-09-2	
Methyl-tert-butyl ether	<1.2	ug/L	4.2	1.2	1		03/04/20 19:06	1634-04-4	
Naphthalene	<1.2	ug/L	5.0	1.2	1		03/04/20 19:06	91-20-3	
n-Propylbenzene	<0.81	ug/L	5.0	0.81	1		03/04/20 19:06	103-65-1	
Styrene	<3.0	ug/L	10.0	3.0	1		03/04/20 19:06	100-42-5	
1,1,1,2-Tetrachloroethane	<0.27	ug/L	1.0	0.27	1		03/04/20 19:06	630-20-6	

REPORT OF LABORATORY ANALYSIS

This report shall not be reproduced, except in full,
without the written consent of Pace Analytical Services, LLC.

ANALYTICAL RESULTS

Project: 1933C NORMINGTON DRY CLEANERS

Pace Project No.: 40204091

Sample: CPZ20 **Lab ID: 40204091002** Collected: 02/28/20 09:15 Received: 03/03/20 09:30 Matrix: Water

Parameters	Results	Units	LOQ	LOD	DF	Prepared	Analyzed	CAS No.	Qual
8260 MSV									
Analytical Method: EPA 8260									
1,1,2,2-Tetrachloroethane	<0.28	ug/L	1.0	0.28	1		03/04/20 19:06	79-34-5	
Tetrachloroethene	<0.33	ug/L	1.1	0.33	1		03/04/20 19:06	127-18-4	
Toluene	<0.27	ug/L	0.90	0.27	1		03/04/20 19:06	108-88-3	
1,2,3-Trichlorobenzene	<2.2	ug/L	7.4	2.2	1		03/04/20 19:06	87-61-6	
1,2,4-Trichlorobenzene	<0.95	ug/L	5.0	0.95	1		03/04/20 19:06	120-82-1	
1,1,1-Trichloroethane	<0.24	ug/L	1.0	0.24	1		03/04/20 19:06	71-55-6	
1,1,2-Trichloroethane	<0.55	ug/L	5.0	0.55	1		03/04/20 19:06	79-00-5	
Trichloroethene	<0.26	ug/L	1.0	0.26	1		03/04/20 19:06	79-01-6	
Trichlorofluoromethane	<0.21	ug/L	1.0	0.21	1		03/04/20 19:06	75-69-4	
1,2,3-Trichloropropane	<0.59	ug/L	5.0	0.59	1		03/04/20 19:06	96-18-4	
1,2,4-Trimethylbenzene	<0.84	ug/L	2.8	0.84	1		03/04/20 19:06	95-63-6	
1,3,5-Trimethylbenzene	<0.87	ug/L	2.9	0.87	1		03/04/20 19:06	108-67-8	
Vinyl chloride	<0.17	ug/L	1.0	0.17	1		03/04/20 19:06	75-01-4	
m&p-Xylene	<0.47	ug/L	2.0	0.47	1		03/04/20 19:06	179601-23-1	
o-Xylene	<0.26	ug/L	1.0	0.26	1		03/04/20 19:06	95-47-6	
Surrogates									
4-Bromofluorobenzene (S)	96	%	70-130		1		03/04/20 19:06	460-00-4	
Dibromofluoromethane (S)	118	%	70-130		1		03/04/20 19:06	1868-53-7	
Toluene-d8 (S)	103	%	70-130		1		03/04/20 19:06	2037-26-5	

REPORT OF LABORATORY ANALYSIS

This report shall not be reproduced, except in full,
without the written consent of Pace Analytical Services, LLC.

ANALYTICAL RESULTS

Project: 1933C NORMINGTON DRY CLEANERS
Pace Project No.: 40204091

Sample: CPZ50 **Lab ID: 40204091003** Collected: 02/28/20 10:15 Received: 03/03/20 09:30 Matrix: Water

Parameters	Results	Units	LOQ	LOD	DF	Prepared	Analyzed	CAS No.	Qual
8260 MSV		Analytical Method: EPA 8260							
Benzene	<0.25	ug/L	1.0	0.25	1		03/04/20 19:29	71-43-2	
Bromobenzene	<0.24	ug/L	1.0	0.24	1		03/04/20 19:29	108-86-1	
Bromochloromethane	<0.36	ug/L	5.0	0.36	1		03/04/20 19:29	74-97-5	
Bromodichloromethane	<0.36	ug/L	1.2	0.36	1		03/04/20 19:29	75-27-4	
Bromoform	<4.0	ug/L	13.2	4.0	1		03/04/20 19:29	75-25-2	
Bromomethane	<0.97	ug/L	5.0	0.97	1		03/04/20 19:29	74-83-9	
n-Butylbenzene	<0.71	ug/L	2.4	0.71	1		03/04/20 19:29	104-51-8	
sec-Butylbenzene	<0.85	ug/L	5.0	0.85	1		03/04/20 19:29	135-98-8	
tert-Butylbenzene	<0.30	ug/L	1.0	0.30	1		03/04/20 19:29	98-06-6	
Carbon tetrachloride	<1.6	ug/L	5.5	1.6	1		03/04/20 19:29	56-23-5	
Chlorobenzene	<0.71	ug/L	2.4	0.71	1		03/04/20 19:29	108-90-7	
Chloroethane	<1.3	ug/L	5.0	1.3	1		03/04/20 19:29	75-00-3	
Chloroform	2.4J	ug/L	5.0	1.3	1		03/04/20 19:29	67-66-3	
Chloromethane	<2.2	ug/L	7.3	2.2	1		03/04/20 19:29	74-87-3	
2-Chlorotoluene	<0.93	ug/L	5.0	0.93	1		03/04/20 19:29	95-49-8	
4-Chlorotoluene	<0.76	ug/L	2.5	0.76	1		03/04/20 19:29	106-43-4	
1,2-Dibromo-3-chloropropane	<1.8	ug/L	5.9	1.8	1		03/04/20 19:29	96-12-8	
Dibromochloromethane	<2.6	ug/L	8.7	2.6	1		03/04/20 19:29	124-48-1	
1,2-Dibromoethane (EDB)	<0.83	ug/L	2.8	0.83	1		03/04/20 19:29	106-93-4	
Dibromomethane	<0.94	ug/L	3.1	0.94	1		03/04/20 19:29	74-95-3	
1,2-Dichlorobenzene	<0.71	ug/L	2.4	0.71	1		03/04/20 19:29	95-50-1	
1,3-Dichlorobenzene	<0.63	ug/L	2.1	0.63	1		03/04/20 19:29	541-73-1	
1,4-Dichlorobenzene	<0.94	ug/L	3.1	0.94	1		03/04/20 19:29	106-46-7	
Dichlorodifluoromethane	<0.50	ug/L	5.0	0.50	1		03/04/20 19:29	75-71-8	
1,1-Dichloroethane	<0.27	ug/L	1.0	0.27	1		03/04/20 19:29	75-34-3	
1,2-Dichloroethane	<0.28	ug/L	1.0	0.28	1		03/04/20 19:29	107-06-2	
1,1-Dichloroethene	<0.24	ug/L	1.0	0.24	1		03/04/20 19:29	75-35-4	
cis-1,2-Dichloroethene	1.3	ug/L	1.0	0.27	1		03/04/20 19:29	156-59-2	
trans-1,2-Dichloroethene	<1.1	ug/L	3.6	1.1	1		03/04/20 19:29	156-60-5	
1,2-Dichloropropane	<0.28	ug/L	1.0	0.28	1		03/04/20 19:29	78-87-5	
1,3-Dichloropropane	<0.83	ug/L	2.8	0.83	1		03/04/20 19:29	142-28-9	
2,2-Dichloropropane	<2.3	ug/L	7.6	2.3	1		03/04/20 19:29	594-20-7	
1,1-Dichloropropene	<0.54	ug/L	1.8	0.54	1		03/04/20 19:29	563-58-6	
cis-1,3-Dichloropropene	<3.6	ug/L	12.1	3.6	1		03/04/20 19:29	10061-01-5	
trans-1,3-Dichloropropene	<4.4	ug/L	14.6	4.4	1		03/04/20 19:29	10061-02-6	
Diisopropyl ether	<1.9	ug/L	6.3	1.9	1		03/04/20 19:29	108-20-3	
Ethylbenzene	<0.32	ug/L	1.1	0.32	1		03/04/20 19:29	100-41-4	
Hexachloro-1,3-butadiene	<1.5	ug/L	4.9	1.5	1		03/04/20 19:29	87-68-3	
Isopropylbenzene (Cumene)	<1.7	ug/L	5.6	1.7	1		03/04/20 19:29	98-82-8	
p-Isopropyltoluene	<0.80	ug/L	2.7	0.80	1		03/04/20 19:29	99-87-6	
Methylene Chloride	<0.58	ug/L	5.0	0.58	1		03/04/20 19:29	75-09-2	
Methyl-tert-butyl ether	<1.2	ug/L	4.2	1.2	1		03/04/20 19:29	1634-04-4	
Naphthalene	<1.2	ug/L	5.0	1.2	1		03/04/20 19:29	91-20-3	
n-Propylbenzene	<0.81	ug/L	5.0	0.81	1		03/04/20 19:29	103-65-1	
Styrene	<3.0	ug/L	10.0	3.0	1		03/04/20 19:29	100-42-5	
1,1,1,2-Tetrachloroethane	<0.27	ug/L	1.0	0.27	1		03/04/20 19:29	630-20-6	

REPORT OF LABORATORY ANALYSIS

This report shall not be reproduced, except in full,
without the written consent of Pace Analytical Services, LLC.

ANALYTICAL RESULTS

Project: 1933C NORMINGTON DRY CLEANERS
Pace Project No.: 40204091

Sample: CPZ50 **Lab ID: 40204091003** Collected: 02/28/20 10:15 Received: 03/03/20 09:30 Matrix: Water

Parameters	Results	Units	LOQ	LOD	DF	Prepared	Analyzed	CAS No.	Qual
8260 MSV									
Analytical Method: EPA 8260									
1,1,2,2-Tetrachloroethane	<0.28	ug/L	1.0	0.28	1		03/04/20 19:29	79-34-5	
Tetrachloroethene	40.9	ug/L	1.1	0.33	1		03/04/20 19:29	127-18-4	
Toluene	<0.27	ug/L	0.90	0.27	1		03/04/20 19:29	108-88-3	
1,2,3-Trichlorobenzene	<2.2	ug/L	7.4	2.2	1		03/04/20 19:29	87-61-6	
1,2,4-Trichlorobenzene	<0.95	ug/L	5.0	0.95	1		03/04/20 19:29	120-82-1	
1,1,1-Trichloroethane	<0.24	ug/L	1.0	0.24	1		03/04/20 19:29	71-55-6	
1,1,2-Trichloroethane	<0.55	ug/L	5.0	0.55	1		03/04/20 19:29	79-00-5	
Trichloroethene	26.9	ug/L	1.0	0.26	1		03/04/20 19:29	79-01-6	
Trichlorofluoromethane	<0.21	ug/L	1.0	0.21	1		03/04/20 19:29	75-69-4	
1,2,3-Trichloropropane	<0.59	ug/L	5.0	0.59	1		03/04/20 19:29	96-18-4	
1,2,4-Trimethylbenzene	<0.84	ug/L	2.8	0.84	1		03/04/20 19:29	95-63-6	
1,3,5-Trimethylbenzene	<0.87	ug/L	2.9	0.87	1		03/04/20 19:29	108-67-8	
Vinyl chloride	<0.17	ug/L	1.0	0.17	1		03/04/20 19:29	75-01-4	
m&p-Xylene	<0.47	ug/L	2.0	0.47	1		03/04/20 19:29	179601-23-1	
o-Xylene	<0.26	ug/L	1.0	0.26	1		03/04/20 19:29	95-47-6	
Surrogates									
4-Bromofluorobenzene (S)	94	%	70-130		1		03/04/20 19:29	460-00-4	
Dibromofluoromethane (S)	116	%	70-130		1		03/04/20 19:29	1868-53-7	
Toluene-d8 (S)	103	%	70-130		1		03/04/20 19:29	2037-26-5	

REPORT OF LABORATORY ANALYSIS

This report shall not be reproduced, except in full,
without the written consent of Pace Analytical Services, LLC.

ANALYTICAL RESULTS

Project: 1933C NORMINGTON DRY CLEANERS

Pace Project No.: 40204091

Sample: CPZ5 **Lab ID: 40204091004** Collected: 02/28/20 11:00 Received: 03/03/20 09:30 Matrix: Water

Parameters	Results	Units	LOQ	LOD	DF	Prepared	Analyzed	CAS No.	Qual
8260 MSV Analytical Method: EPA 8260									
Benzene	<0.25	ug/L	1.0	0.25	1		03/04/20 19:51	71-43-2	
Bromobenzene	<0.24	ug/L	1.0	0.24	1		03/04/20 19:51	108-86-1	
Bromochloromethane	<0.36	ug/L	5.0	0.36	1		03/04/20 19:51	74-97-5	
Bromodichloromethane	<0.36	ug/L	1.2	0.36	1		03/04/20 19:51	75-27-4	
Bromoform	<4.0	ug/L	13.2	4.0	1		03/04/20 19:51	75-25-2	
Bromomethane	<0.97	ug/L	5.0	0.97	1		03/04/20 19:51	74-83-9	
n-Butylbenzene	<0.71	ug/L	2.4	0.71	1		03/04/20 19:51	104-51-8	
sec-Butylbenzene	<0.85	ug/L	5.0	0.85	1		03/04/20 19:51	135-98-8	
tert-Butylbenzene	<0.30	ug/L	1.0	0.30	1		03/04/20 19:51	98-06-6	
Carbon tetrachloride	<1.6	ug/L	5.5	1.6	1		03/04/20 19:51	56-23-5	
Chlorobenzene	<0.71	ug/L	2.4	0.71	1		03/04/20 19:51	108-90-7	
Chloroethane	<1.3	ug/L	5.0	1.3	1		03/04/20 19:51	75-00-3	
Chloroform	<1.3	ug/L	5.0	1.3	1		03/04/20 19:51	67-66-3	
Chloromethane	<2.2	ug/L	7.3	2.2	1		03/04/20 19:51	74-87-3	
2-Chlorotoluene	<0.93	ug/L	5.0	0.93	1		03/04/20 19:51	95-49-8	
4-Chlorotoluene	<0.76	ug/L	2.5	0.76	1		03/04/20 19:51	106-43-4	
1,2-Dibromo-3-chloropropane	<1.8	ug/L	5.9	1.8	1		03/04/20 19:51	96-12-8	
Dibromochloromethane	<2.6	ug/L	8.7	2.6	1		03/04/20 19:51	124-48-1	
1,2-Dibromoethane (EDB)	<0.83	ug/L	2.8	0.83	1		03/04/20 19:51	106-93-4	
Dibromomethane	<0.94	ug/L	3.1	0.94	1		03/04/20 19:51	74-95-3	
1,2-Dichlorobenzene	<0.71	ug/L	2.4	0.71	1		03/04/20 19:51	95-50-1	
1,3-Dichlorobenzene	<0.63	ug/L	2.1	0.63	1		03/04/20 19:51	541-73-1	
1,4-Dichlorobenzene	<0.94	ug/L	3.1	0.94	1		03/04/20 19:51	106-46-7	
Dichlorodifluoromethane	<0.50	ug/L	5.0	0.50	1		03/04/20 19:51	75-71-8	
1,1-Dichloroethane	<0.27	ug/L	1.0	0.27	1		03/04/20 19:51	75-34-3	
1,2-Dichloroethane	<0.28	ug/L	1.0	0.28	1		03/04/20 19:51	107-06-2	
1,1-Dichloroethene	<0.24	ug/L	1.0	0.24	1		03/04/20 19:51	75-35-4	
cis-1,2-Dichloroethene	0.47J	ug/L	1.0	0.27	1		03/04/20 19:51	156-59-2	
trans-1,2-Dichloroethene	<1.1	ug/L	3.6	1.1	1		03/04/20 19:51	156-60-5	
1,2-Dichloropropane	<0.28	ug/L	1.0	0.28	1		03/04/20 19:51	78-87-5	
1,3-Dichloropropane	<0.83	ug/L	2.8	0.83	1		03/04/20 19:51	142-28-9	
2,2-Dichloropropane	<2.3	ug/L	7.6	2.3	1		03/04/20 19:51	594-20-7	
1,1-Dichloropropene	<0.54	ug/L	1.8	0.54	1		03/04/20 19:51	563-58-6	
cis-1,3-Dichloropropene	<3.6	ug/L	12.1	3.6	1		03/04/20 19:51	10061-01-5	
trans-1,3-Dichloropropene	<4.4	ug/L	14.6	4.4	1		03/04/20 19:51	10061-02-6	
Diisopropyl ether	<1.9	ug/L	6.3	1.9	1		03/04/20 19:51	108-20-3	
Ethylbenzene	<0.32	ug/L	1.1	0.32	1		03/04/20 19:51	100-41-4	
Hexachloro-1,3-butadiene	<1.5	ug/L	4.9	1.5	1		03/04/20 19:51	87-68-3	
Isopropylbenzene (Cumene)	<1.7	ug/L	5.6	1.7	1		03/04/20 19:51	98-82-8	
p-Isopropyltoluene	<0.80	ug/L	2.7	0.80	1		03/04/20 19:51	99-87-6	
Methylene Chloride	<0.58	ug/L	5.0	0.58	1		03/04/20 19:51	75-09-2	
Methyl-tert-butyl ether	<1.2	ug/L	4.2	1.2	1		03/04/20 19:51	1634-04-4	
Naphthalene	<1.2	ug/L	5.0	1.2	1		03/04/20 19:51	91-20-3	
n-Propylbenzene	<0.81	ug/L	5.0	0.81	1		03/04/20 19:51	103-65-1	
Styrene	<3.0	ug/L	10.0	3.0	1		03/04/20 19:51	100-42-5	
1,1,1,2-Tetrachloroethane	<0.27	ug/L	1.0	0.27	1		03/04/20 19:51	630-20-6	

REPORT OF LABORATORY ANALYSIS

This report shall not be reproduced, except in full,
without the written consent of Pace Analytical Services, LLC.

ANALYTICAL RESULTS

Project: 1933C NORMINGTON DRY CLEANERS

Pace Project No.: 40204091

Sample: CPZ5 **Lab ID: 40204091004** Collected: 02/28/20 11:00 Received: 03/03/20 09:30 Matrix: Water

Parameters	Results	Units	LOQ	LOD	DF	Prepared	Analyzed	CAS No.	Qual
8260 MSV									
Analytical Method: EPA 8260									
1,1,2,2-Tetrachloroethane	<0.28	ug/L	1.0	0.28	1		03/04/20 19:51	79-34-5	
Tetrachloroethene	85.9	ug/L	1.1	0.33	1		03/04/20 19:51	127-18-4	
Toluene	<0.27	ug/L	0.90	0.27	1		03/04/20 19:51	108-88-3	
1,2,3-Trichlorobenzene	<2.2	ug/L	7.4	2.2	1		03/04/20 19:51	87-61-6	
1,2,4-Trichlorobenzene	<0.95	ug/L	5.0	0.95	1		03/04/20 19:51	120-82-1	
1,1,1-Trichloroethane	<0.24	ug/L	1.0	0.24	1		03/04/20 19:51	71-55-6	
1,1,2-Trichloroethane	<0.55	ug/L	5.0	0.55	1		03/04/20 19:51	79-00-5	
Trichloroethene	34.4	ug/L	1.0	0.26	1		03/04/20 19:51	79-01-6	
Trichlorofluoromethane	<0.21	ug/L	1.0	0.21	1		03/04/20 19:51	75-69-4	
1,2,3-Trichloropropane	<0.59	ug/L	5.0	0.59	1		03/04/20 19:51	96-18-4	
1,2,4-Trimethylbenzene	<0.84	ug/L	2.8	0.84	1		03/04/20 19:51	95-63-6	
1,3,5-Trimethylbenzene	<0.87	ug/L	2.9	0.87	1		03/04/20 19:51	108-67-8	
Vinyl chloride	<0.17	ug/L	1.0	0.17	1		03/04/20 19:51	75-01-4	
m&p-Xylene	<0.47	ug/L	2.0	0.47	1		03/04/20 19:51	179601-23-1	
o-Xylene	<0.26	ug/L	1.0	0.26	1		03/04/20 19:51	95-47-6	
Surrogates									
4-Bromofluorobenzene (S)	94	%	70-130		1		03/04/20 19:51	460-00-4	
Dibromofluoromethane (S)	118	%	70-130		1		03/04/20 19:51	1868-53-7	
Toluene-d8 (S)	102	%	70-130		1		03/04/20 19:51	2037-26-5	

REPORT OF LABORATORY ANALYSIS

This report shall not be reproduced, except in full,
without the written consent of Pace Analytical Services, LLC.

ANALYTICAL RESULTS

Project: 1933C NORMINGTON DRY CLEANERS

Pace Project No.: 40204091

Sample: PZWR2 **Lab ID: 40204091005** Collected: 02/28/20 10:45 Received: 03/03/20 09:30 Matrix: Water

Parameters	Results	Units	LOQ	LOD	DF	Prepared	Analyzed	CAS No.	Qual
8260 MSV Analytical Method: EPA 8260									
Benzene	<1.2	ug/L	5.0	1.2	5		03/05/20 10:42	71-43-2	
Bromobenzene	<1.2	ug/L	5.0	1.2	5		03/05/20 10:42	108-86-1	
Bromochloromethane	<1.8	ug/L	25.0	1.8	5		03/05/20 10:42	74-97-5	
Bromodichloromethane	<1.8	ug/L	6.1	1.8	5		03/05/20 10:42	75-27-4	
Bromoform	<19.9	ug/L	66.2	19.9	5		03/05/20 10:42	75-25-2	
Bromomethane	<4.9	ug/L	25.0	4.9	5		03/05/20 10:42	74-83-9	
n-Butylbenzene	<3.5	ug/L	11.8	3.5	5		03/05/20 10:42	104-51-8	
sec-Butylbenzene	<4.2	ug/L	25.0	4.2	5		03/05/20 10:42	135-98-8	
tert-Butylbenzene	<1.5	ug/L	5.1	1.5	5		03/05/20 10:42	98-06-6	
Carbon tetrachloride	<8.2	ug/L	27.3	8.2	5		03/05/20 10:42	56-23-5	
Chlorobenzene	<3.6	ug/L	11.8	3.6	5		03/05/20 10:42	108-90-7	
Chloroethane	<6.7	ug/L	25.0	6.7	5		03/05/20 10:42	75-00-3	
Chloroform	12.3J	ug/L	25.0	6.4	5		03/05/20 10:42	67-66-3	
Chloromethane	<10.9	ug/L	36.5	10.9	5		03/05/20 10:42	74-87-3	
2-Chlorotoluene	<4.6	ug/L	25.0	4.6	5		03/05/20 10:42	95-49-8	
4-Chlorotoluene	<3.8	ug/L	12.6	3.8	5		03/05/20 10:42	106-43-4	
1,2-Dibromo-3-chloropropane	<8.8	ug/L	29.4	8.8	5		03/05/20 10:42	96-12-8	
Dibromochloromethane	<13.0	ug/L	43.4	13.0	5		03/05/20 10:42	124-48-1	
1,2-Dibromoethane (EDB)	<4.1	ug/L	13.8	4.1	5		03/05/20 10:42	106-93-4	
Dibromomethane	<4.7	ug/L	15.6	4.7	5		03/05/20 10:42	74-95-3	
1,2-Dichlorobenzene	<3.5	ug/L	11.8	3.5	5		03/05/20 10:42	95-50-1	
1,3-Dichlorobenzene	<3.1	ug/L	10.5	3.1	5		03/05/20 10:42	541-73-1	
1,4-Dichlorobenzene	<4.7	ug/L	15.7	4.7	5		03/05/20 10:42	106-46-7	
Dichlorodifluoromethane	<2.5	ug/L	25.0	2.5	5		03/05/20 10:42	75-71-8	
1,1-Dichloroethane	<1.4	ug/L	5.0	1.4	5		03/05/20 10:42	75-34-3	
1,2-Dichloroethane	<1.4	ug/L	5.0	1.4	5		03/05/20 10:42	107-06-2	
1,1-Dichloroethene	<1.2	ug/L	5.0	1.2	5		03/05/20 10:42	75-35-4	
cis-1,2-Dichloroethene	<1.4	ug/L	5.0	1.4	5		03/05/20 10:42	156-59-2	
trans-1,2-Dichloroethene	<5.5	ug/L	18.2	5.5	5		03/05/20 10:42	156-60-5	
1,2-Dichloropropane	<1.4	ug/L	5.0	1.4	5		03/05/20 10:42	78-87-5	
1,3-Dichloropropane	<4.1	ug/L	13.8	4.1	5		03/05/20 10:42	142-28-9	
2,2-Dichloropropane	<11.3	ug/L	37.8	11.3	5		03/05/20 10:42	594-20-7	
1,1-Dichloropropene	<2.7	ug/L	9.0	2.7	5		03/05/20 10:42	563-58-6	
cis-1,3-Dichloropropene	<18.1	ug/L	60.5	18.1	5		03/05/20 10:42	10061-01-5	
trans-1,3-Dichloropropene	<21.9	ug/L	72.8	21.9	5		03/05/20 10:42	10061-02-6	
Diisopropyl ether	<9.4	ug/L	31.5	9.4	5		03/05/20 10:42	108-20-3	
Ethylbenzene	<1.6	ug/L	5.3	1.6	5		03/05/20 10:42	100-41-4	
Hexachloro-1,3-butadiene	<7.3	ug/L	24.4	7.3	5		03/05/20 10:42	87-68-3	
Isopropylbenzene (Cumene)	<8.4	ug/L	28.1	8.4	5		03/05/20 10:42	98-82-8	
p-Isopropyltoluene	<4.0	ug/L	13.3	4.0	5		03/05/20 10:42	99-87-6	
Methylene Chloride	<2.9	ug/L	25.0	2.9	5		03/05/20 10:42	75-09-2	
Methyl-tert-butyl ether	<6.2	ug/L	20.8	6.2	5		03/05/20 10:42	1634-04-4	
Naphthalene	<5.9	ug/L	25.0	5.9	5		03/05/20 10:42	91-20-3	
n-Propylbenzene	<4.1	ug/L	25.0	4.1	5		03/05/20 10:42	103-65-1	
Styrene	<15.0	ug/L	50.2	15.0	5		03/05/20 10:42	100-42-5	
1,1,1,2-Tetrachloroethane	<1.3	ug/L	5.0	1.3	5		03/05/20 10:42	630-20-6	

REPORT OF LABORATORY ANALYSIS

This report shall not be reproduced, except in full,
without the written consent of Pace Analytical Services, LLC.

ANALYTICAL RESULTS

Project: 1933C NORMINGTON DRY CLEANERS

Pace Project No.: 40204091

Sample: PZWR2 **Lab ID: 40204091005** Collected: 02/28/20 10:45 Received: 03/03/20 09:30 Matrix: Water

Parameters	Results	Units	LOQ	LOD	DF	Prepared	Analyzed	CAS No.	Qual
8260 MSV									
Analytical Method: EPA 8260									
1,1,2,2-Tetrachloroethane	<1.4	ug/L	5.0	1.4	5		03/05/20 10:42	79-34-5	
Tetrachloroethene	3010	ug/L	54.4	16.3	50		03/05/20 11:31	127-18-4	
Toluene	<1.3	ug/L	4.5	1.3	5		03/05/20 10:42	108-88-3	
1,2,3-Trichlorobenzene	<11.1	ug/L	36.8	11.1	5		03/05/20 10:42	87-61-6	
1,2,4-Trichlorobenzene	<4.8	ug/L	25.0	4.8	5		03/05/20 10:42	120-82-1	
1,1,1-Trichloroethane	<1.2	ug/L	5.0	1.2	5		03/05/20 10:42	71-55-6	
1,1,2-Trichloroethane	<2.8	ug/L	25.0	2.8	5		03/05/20 10:42	79-00-5	
Trichloroethene	8.1	ug/L	5.0	1.3	5		03/05/20 10:42	79-01-6	
Trichlorofluoromethane	<1.1	ug/L	5.0	1.1	5		03/05/20 10:42	75-69-4	
1,2,3-Trichloropropane	<3.0	ug/L	25.0	3.0	5		03/05/20 10:42	96-18-4	
1,2,4-Trimethylbenzene	<4.2	ug/L	14.0	4.2	5		03/05/20 10:42	95-63-6	
1,3,5-Trimethylbenzene	<4.4	ug/L	14.6	4.4	5		03/05/20 10:42	108-67-8	
Vinyl chloride	<0.87	ug/L	5.0	0.87	5		03/05/20 10:42	75-01-4	
m&p-Xylene	<2.3	ug/L	10.0	2.3	5		03/05/20 10:42	179601-23-1	
o-Xylene	<1.3	ug/L	5.0	1.3	5		03/05/20 10:42	95-47-6	
Surrogates									
4-Bromofluorobenzene (S)	93	%	70-130		5		03/05/20 10:42	460-00-4	
Dibromofluoromethane (S)	118	%	70-130		5		03/05/20 10:42	1868-53-7	
Toluene-d8 (S)	102	%	70-130		5		03/05/20 10:42	2037-26-5	

REPORT OF LABORATORY ANALYSIS

This report shall not be reproduced, except in full,
without the written consent of Pace Analytical Services, LLC.

ANALYTICAL RESULTS

Project: 1933C NORMINGTON DRY CLEANERS

Pace Project No.: 40204091

Sample: CPZ7 **Lab ID: 40204091006** Collected: 02/28/20 11:30 Received: 03/03/20 09:30 Matrix: Water

Parameters	Results	Units	LOQ	LOD	DF	Prepared	Analyzed	CAS No.	Qual
8260 MSV Analytical Method: EPA 8260									
Benzene	<0.25	ug/L	1.0	0.25	1		03/04/20 20:14	71-43-2	
Bromobenzene	<0.24	ug/L	1.0	0.24	1		03/04/20 20:14	108-86-1	
Bromochloromethane	<0.36	ug/L	5.0	0.36	1		03/04/20 20:14	74-97-5	
Bromodichloromethane	<0.36	ug/L	1.2	0.36	1		03/04/20 20:14	75-27-4	
Bromoform	<4.0	ug/L	13.2	4.0	1		03/04/20 20:14	75-25-2	
Bromomethane	<0.97	ug/L	5.0	0.97	1		03/04/20 20:14	74-83-9	
n-Butylbenzene	<0.71	ug/L	2.4	0.71	1		03/04/20 20:14	104-51-8	
sec-Butylbenzene	<0.85	ug/L	5.0	0.85	1		03/04/20 20:14	135-98-8	
tert-Butylbenzene	<0.30	ug/L	1.0	0.30	1		03/04/20 20:14	98-06-6	
Carbon tetrachloride	<1.6	ug/L	5.5	1.6	1		03/04/20 20:14	56-23-5	
Chlorobenzene	<0.71	ug/L	2.4	0.71	1		03/04/20 20:14	108-90-7	
Chloroethane	<1.3	ug/L	5.0	1.3	1		03/04/20 20:14	75-00-3	
Chloroform	<1.3	ug/L	5.0	1.3	1		03/04/20 20:14	67-66-3	
Chloromethane	<2.2	ug/L	7.3	2.2	1		03/04/20 20:14	74-87-3	
2-Chlorotoluene	<0.93	ug/L	5.0	0.93	1		03/04/20 20:14	95-49-8	
4-Chlorotoluene	<0.76	ug/L	2.5	0.76	1		03/04/20 20:14	106-43-4	
1,2-Dibromo-3-chloropropane	<1.8	ug/L	5.9	1.8	1		03/04/20 20:14	96-12-8	
Dibromochloromethane	<2.6	ug/L	8.7	2.6	1		03/04/20 20:14	124-48-1	
1,2-Dibromoethane (EDB)	<0.83	ug/L	2.8	0.83	1		03/04/20 20:14	106-93-4	
Dibromomethane	<0.94	ug/L	3.1	0.94	1		03/04/20 20:14	74-95-3	
1,2-Dichlorobenzene	<0.71	ug/L	2.4	0.71	1		03/04/20 20:14	95-50-1	
1,3-Dichlorobenzene	<0.63	ug/L	2.1	0.63	1		03/04/20 20:14	541-73-1	
1,4-Dichlorobenzene	<0.94	ug/L	3.1	0.94	1		03/04/20 20:14	106-46-7	
Dichlorodifluoromethane	<0.50	ug/L	5.0	0.50	1		03/04/20 20:14	75-71-8	
1,1-Dichloroethane	<0.27	ug/L	1.0	0.27	1		03/04/20 20:14	75-34-3	
1,2-Dichloroethane	<0.28	ug/L	1.0	0.28	1		03/04/20 20:14	107-06-2	
1,1-Dichloroethene	<0.24	ug/L	1.0	0.24	1		03/04/20 20:14	75-35-4	
cis-1,2-Dichloroethene	8.8	ug/L	1.0	0.27	1		03/04/20 20:14	156-59-2	
trans-1,2-Dichloroethene	1.6J	ug/L	3.6	1.1	1		03/04/20 20:14	156-60-5	
1,2-Dichloropropane	<0.28	ug/L	1.0	0.28	1		03/04/20 20:14	78-87-5	
1,3-Dichloropropane	<0.83	ug/L	2.8	0.83	1		03/04/20 20:14	142-28-9	
2,2-Dichloropropane	<2.3	ug/L	7.6	2.3	1		03/04/20 20:14	594-20-7	
1,1-Dichloropropene	<0.54	ug/L	1.8	0.54	1		03/04/20 20:14	563-58-6	
cis-1,3-Dichloropropene	<3.6	ug/L	12.1	3.6	1		03/04/20 20:14	10061-01-5	
trans-1,3-Dichloropropene	<4.4	ug/L	14.6	4.4	1		03/04/20 20:14	10061-02-6	
Diisopropyl ether	<1.9	ug/L	6.3	1.9	1		03/04/20 20:14	108-20-3	
Ethylbenzene	<0.32	ug/L	1.1	0.32	1		03/04/20 20:14	100-41-4	
Hexachloro-1,3-butadiene	<1.5	ug/L	4.9	1.5	1		03/04/20 20:14	87-68-3	
Isopropylbenzene (Cumene)	<1.7	ug/L	5.6	1.7	1		03/04/20 20:14	98-82-8	
p-Isopropyltoluene	<0.80	ug/L	2.7	0.80	1		03/04/20 20:14	99-87-6	
Methylene Chloride	<0.58	ug/L	5.0	0.58	1		03/04/20 20:14	75-09-2	
Methyl-tert-butyl ether	3.8J	ug/L	4.2	1.2	1		03/04/20 20:14	1634-04-4	
Naphthalene	<1.2	ug/L	5.0	1.2	1		03/04/20 20:14	91-20-3	
n-Propylbenzene	<0.81	ug/L	5.0	0.81	1		03/04/20 20:14	103-65-1	
Styrene	<3.0	ug/L	10.0	3.0	1		03/04/20 20:14	100-42-5	
1,1,1,2-Tetrachloroethane	<0.27	ug/L	1.0	0.27	1		03/04/20 20:14	630-20-6	

REPORT OF LABORATORY ANALYSIS

This report shall not be reproduced, except in full,
without the written consent of Pace Analytical Services, LLC.

ANALYTICAL RESULTS

Project: 1933C NORMINGTON DRY CLEANERS
Pace Project No.: 40204091

Sample: CPZ7 **Lab ID: 40204091006** Collected: 02/28/20 11:30 Received: 03/03/20 09:30 Matrix: Water

Parameters	Results	Units	LOQ	LOD	DF	Prepared	Analyzed	CAS No.	Qual
8260 MSV									
Analytical Method: EPA 8260									
1,1,2,2-Tetrachloroethane	<0.28	ug/L	1.0	0.28	1		03/04/20 20:14	79-34-5	
Tetrachloroethene	5.8	ug/L	1.1	0.33	1		03/04/20 20:14	127-18-4	
Toluene	<0.27	ug/L	0.90	0.27	1		03/04/20 20:14	108-88-3	
1,2,3-Trichlorobenzene	<2.2	ug/L	7.4	2.2	1		03/04/20 20:14	87-61-6	
1,2,4-Trichlorobenzene	<0.95	ug/L	5.0	0.95	1		03/04/20 20:14	120-82-1	
1,1,1-Trichloroethane	<0.24	ug/L	1.0	0.24	1		03/04/20 20:14	71-55-6	
1,1,2-Trichloroethane	<0.55	ug/L	5.0	0.55	1		03/04/20 20:14	79-00-5	
Trichloroethene	25.3	ug/L	1.0	0.26	1		03/04/20 20:14	79-01-6	
Trichlorofluoromethane	<0.21	ug/L	1.0	0.21	1		03/04/20 20:14	75-69-4	
1,2,3-Trichloropropane	<0.59	ug/L	5.0	0.59	1		03/04/20 20:14	96-18-4	
1,2,4-Trimethylbenzene	<0.84	ug/L	2.8	0.84	1		03/04/20 20:14	95-63-6	
1,3,5-Trimethylbenzene	<0.87	ug/L	2.9	0.87	1		03/04/20 20:14	108-67-8	
Vinyl chloride	<0.17	ug/L	1.0	0.17	1		03/04/20 20:14	75-01-4	
m&p-Xylene	<0.47	ug/L	2.0	0.47	1		03/04/20 20:14	179601-23-1	
o-Xylene	<0.26	ug/L	1.0	0.26	1		03/04/20 20:14	95-47-6	
Surrogates									
4-Bromofluorobenzene (S)	95	%	70-130		1		03/04/20 20:14	460-00-4	
Dibromofluoromethane (S)	119	%	70-130		1		03/04/20 20:14	1868-53-7	
Toluene-d8 (S)	103	%	70-130		1		03/04/20 20:14	2037-26-5	

REPORT OF LABORATORY ANALYSIS

This report shall not be reproduced, except in full,
without the written consent of Pace Analytical Services, LLC.

ANALYTICAL RESULTS

Project: 1933C NORMINGTON DRY CLEANERS

Pace Project No.: 40204091

Sample: CPZ8 **Lab ID: 40204091007** Collected: 02/28/20 12:00 Received: 03/03/20 09:30 Matrix: Water

Parameters	Results	Units	LOQ	LOD	DF	Prepared	Analyzed	CAS No.	Qual
8260 MSV Analytical Method: EPA 8260									
Benzene	<0.25	ug/L	1.0	0.25	1		03/04/20 20:36	71-43-2	
Bromobenzene	<0.24	ug/L	1.0	0.24	1		03/04/20 20:36	108-86-1	
Bromochloromethane	<0.36	ug/L	5.0	0.36	1		03/04/20 20:36	74-97-5	
Bromodichloromethane	<0.36	ug/L	1.2	0.36	1		03/04/20 20:36	75-27-4	
Bromoform	<4.0	ug/L	13.2	4.0	1		03/04/20 20:36	75-25-2	
Bromomethane	<0.97	ug/L	5.0	0.97	1		03/04/20 20:36	74-83-9	
n-Butylbenzene	<0.71	ug/L	2.4	0.71	1		03/04/20 20:36	104-51-8	
sec-Butylbenzene	<0.85	ug/L	5.0	0.85	1		03/04/20 20:36	135-98-8	
tert-Butylbenzene	<0.30	ug/L	1.0	0.30	1		03/04/20 20:36	98-06-6	
Carbon tetrachloride	<1.6	ug/L	5.5	1.6	1		03/04/20 20:36	56-23-5	
Chlorobenzene	<0.71	ug/L	2.4	0.71	1		03/04/20 20:36	108-90-7	
Chloroethane	<1.3	ug/L	5.0	1.3	1		03/04/20 20:36	75-00-3	
Chloroform	<1.3	ug/L	5.0	1.3	1		03/04/20 20:36	67-66-3	
Chloromethane	<2.2	ug/L	7.3	2.2	1		03/04/20 20:36	74-87-3	
2-Chlorotoluene	<0.93	ug/L	5.0	0.93	1		03/04/20 20:36	95-49-8	
4-Chlorotoluene	<0.76	ug/L	2.5	0.76	1		03/04/20 20:36	106-43-4	
1,2-Dibromo-3-chloropropane	<1.8	ug/L	5.9	1.8	1		03/04/20 20:36	96-12-8	
Dibromochloromethane	<2.6	ug/L	8.7	2.6	1		03/04/20 20:36	124-48-1	
1,2-Dibromoethane (EDB)	<0.83	ug/L	2.8	0.83	1		03/04/20 20:36	106-93-4	
Dibromomethane	<0.94	ug/L	3.1	0.94	1		03/04/20 20:36	74-95-3	
1,2-Dichlorobenzene	<0.71	ug/L	2.4	0.71	1		03/04/20 20:36	95-50-1	
1,3-Dichlorobenzene	<0.63	ug/L	2.1	0.63	1		03/04/20 20:36	541-73-1	
1,4-Dichlorobenzene	<0.94	ug/L	3.1	0.94	1		03/04/20 20:36	106-46-7	
Dichlorodifluoromethane	<0.50	ug/L	5.0	0.50	1		03/04/20 20:36	75-71-8	
1,1-Dichloroethane	<0.27	ug/L	1.0	0.27	1		03/04/20 20:36	75-34-3	
1,2-Dichloroethane	<0.28	ug/L	1.0	0.28	1		03/04/20 20:36	107-06-2	
1,1-Dichloroethene	0.27J	ug/L	1.0	0.24	1		03/04/20 20:36	75-35-4	
cis-1,2-Dichloroethene	0.71J	ug/L	1.0	0.27	1		03/04/20 20:36	156-59-2	
trans-1,2-Dichloroethene	<1.1	ug/L	3.6	1.1	1		03/04/20 20:36	156-60-5	
1,2-Dichloropropane	<0.28	ug/L	1.0	0.28	1		03/04/20 20:36	78-87-5	
1,3-Dichloropropane	<0.83	ug/L	2.8	0.83	1		03/04/20 20:36	142-28-9	
2,2-Dichloropropane	<2.3	ug/L	7.6	2.3	1		03/04/20 20:36	594-20-7	
1,1-Dichloropropene	<0.54	ug/L	1.8	0.54	1		03/04/20 20:36	563-58-6	
cis-1,3-Dichloropropene	<3.6	ug/L	12.1	3.6	1		03/04/20 20:36	10061-01-5	
trans-1,3-Dichloropropene	<4.4	ug/L	14.6	4.4	1		03/04/20 20:36	10061-02-6	
Diisopropyl ether	<1.9	ug/L	6.3	1.9	1		03/04/20 20:36	108-20-3	
Ethylbenzene	<0.32	ug/L	1.1	0.32	1		03/04/20 20:36	100-41-4	
Hexachloro-1,3-butadiene	<1.5	ug/L	4.9	1.5	1		03/04/20 20:36	87-68-3	
Isopropylbenzene (Cumene)	<1.7	ug/L	5.6	1.7	1		03/04/20 20:36	98-82-8	
p-Isopropyltoluene	<0.80	ug/L	2.7	0.80	1		03/04/20 20:36	99-87-6	
Methylene Chloride	<0.58	ug/L	5.0	0.58	1		03/04/20 20:36	75-09-2	
Methyl-tert-butyl ether	<1.2	ug/L	4.2	1.2	1		03/04/20 20:36	1634-04-4	
Naphthalene	<1.2	ug/L	5.0	1.2	1		03/04/20 20:36	91-20-3	
n-Propylbenzene	<0.81	ug/L	5.0	0.81	1		03/04/20 20:36	103-65-1	
Styrene	<3.0	ug/L	10.0	3.0	1		03/04/20 20:36	100-42-5	
1,1,1,2-Tetrachloroethane	<0.27	ug/L	1.0	0.27	1		03/04/20 20:36	630-20-6	

REPORT OF LABORATORY ANALYSIS

This report shall not be reproduced, except in full,
without the written consent of Pace Analytical Services, LLC.

ANALYTICAL RESULTS

Project: 1933C NORMINGTON DRY CLEANERS
Pace Project No.: 40204091

Sample: CPZ8 **Lab ID: 40204091007** Collected: 02/28/20 12:00 Received: 03/03/20 09:30 Matrix: Water

Parameters	Results	Units	LOQ	LOD	DF	Prepared	Analyzed	CAS No.	Qual
8260 MSV									
Analytical Method: EPA 8260									
1,1,2,2-Tetrachloroethane	<0.28	ug/L	1.0	0.28	1		03/04/20 20:36	79-34-5	
Tetrachloroethene	224	ug/L	1.1	0.33	1		03/04/20 20:36	127-18-4	
Toluene	<0.27	ug/L	0.90	0.27	1		03/04/20 20:36	108-88-3	
1,2,3-Trichlorobenzene	<2.2	ug/L	7.4	2.2	1		03/04/20 20:36	87-61-6	
1,2,4-Trichlorobenzene	<0.95	ug/L	5.0	0.95	1		03/04/20 20:36	120-82-1	
1,1,1-Trichloroethane	<0.24	ug/L	1.0	0.24	1		03/04/20 20:36	71-55-6	
1,1,2-Trichloroethane	<0.55	ug/L	5.0	0.55	1		03/04/20 20:36	79-00-5	
Trichloroethene	10.7	ug/L	1.0	0.26	1		03/04/20 20:36	79-01-6	
Trichlorofluoromethane	<0.21	ug/L	1.0	0.21	1		03/04/20 20:36	75-69-4	
1,2,3-Trichloropropane	<0.59	ug/L	5.0	0.59	1		03/04/20 20:36	96-18-4	
1,2,4-Trimethylbenzene	<0.84	ug/L	2.8	0.84	1		03/04/20 20:36	95-63-6	
1,3,5-Trimethylbenzene	<0.87	ug/L	2.9	0.87	1		03/04/20 20:36	108-67-8	
Vinyl chloride	<0.17	ug/L	1.0	0.17	1		03/04/20 20:36	75-01-4	
m&p-Xylene	<0.47	ug/L	2.0	0.47	1		03/04/20 20:36	179601-23-1	
o-Xylene	<0.26	ug/L	1.0	0.26	1		03/04/20 20:36	95-47-6	
Surrogates									
4-Bromofluorobenzene (S)	95	%	70-130		1		03/04/20 20:36	460-00-4	
Dibromofluoromethane (S)	119	%	70-130		1		03/04/20 20:36	1868-53-7	
Toluene-d8 (S)	102	%	70-130		1		03/04/20 20:36	2037-26-5	

REPORT OF LABORATORY ANALYSIS

This report shall not be reproduced, except in full,
without the written consent of Pace Analytical Services, LLC.

ANALYTICAL RESULTS

Project: 1933C NORMINGTON DRY CLEANERS

Pace Project No.: 40204091

Sample: CPZ9 **Lab ID: 40204091008** Collected: 02/28/20 12:30 Received: 03/03/20 09:30 Matrix: Water

Parameters	Results	Units	LOQ	LOD	DF	Prepared	Analyzed	CAS No.	Qual
8260 MSV Analytical Method: EPA 8260									
Benzene	<0.25	ug/L	1.0	0.25	1		03/05/20 12:52	71-43-2	
Bromobenzene	<0.24	ug/L	1.0	0.24	1		03/05/20 12:52	108-86-1	
Bromochloromethane	<0.36	ug/L	5.0	0.36	1		03/05/20 12:52	74-97-5	
Bromodichloromethane	<0.36	ug/L	1.2	0.36	1		03/05/20 12:52	75-27-4	
Bromoform	<4.0	ug/L	13.2	4.0	1		03/05/20 12:52	75-25-2	
Bromomethane	<0.97	ug/L	5.0	0.97	1		03/05/20 12:52	74-83-9	
n-Butylbenzene	<0.71	ug/L	2.4	0.71	1		03/05/20 12:52	104-51-8	
sec-Butylbenzene	<0.85	ug/L	5.0	0.85	1		03/05/20 12:52	135-98-8	
tert-Butylbenzene	<0.30	ug/L	1.0	0.30	1		03/05/20 12:52	98-06-6	
Carbon tetrachloride	<1.6	ug/L	5.5	1.6	1		03/05/20 12:52	56-23-5	
Chlorobenzene	<0.71	ug/L	2.4	0.71	1		03/05/20 12:52	108-90-7	
Chloroethane	<1.3	ug/L	5.0	1.3	1		03/05/20 12:52	75-00-3	
Chloroform	<1.3	ug/L	5.0	1.3	1		03/05/20 12:52	67-66-3	
Chloromethane	<2.2	ug/L	7.3	2.2	1		03/05/20 12:52	74-87-3	
2-Chlorotoluene	<0.93	ug/L	5.0	0.93	1		03/05/20 12:52	95-49-8	
4-Chlorotoluene	<0.76	ug/L	2.5	0.76	1		03/05/20 12:52	106-43-4	
1,2-Dibromo-3-chloropropane	<1.8	ug/L	5.9	1.8	1		03/05/20 12:52	96-12-8	
Dibromochloromethane	<2.6	ug/L	8.7	2.6	1		03/05/20 12:52	124-48-1	
1,2-Dibromoethane (EDB)	<0.83	ug/L	2.8	0.83	1		03/05/20 12:52	106-93-4	
Dibromomethane	<0.94	ug/L	3.1	0.94	1		03/05/20 12:52	74-95-3	
1,2-Dichlorobenzene	<0.71	ug/L	2.4	0.71	1		03/05/20 12:52	95-50-1	
1,3-Dichlorobenzene	<0.63	ug/L	2.1	0.63	1		03/05/20 12:52	541-73-1	
1,4-Dichlorobenzene	<0.94	ug/L	3.1	0.94	1		03/05/20 12:52	106-46-7	
Dichlorodifluoromethane	<0.50	ug/L	5.0	0.50	1		03/05/20 12:52	75-71-8	
1,1-Dichloroethane	<0.27	ug/L	1.0	0.27	1		03/05/20 12:52	75-34-3	
1,2-Dichloroethane	<0.28	ug/L	1.0	0.28	1		03/05/20 12:52	107-06-2	
1,1-Dichloroethene	<0.24	ug/L	1.0	0.24	1		03/05/20 12:52	75-35-4	
cis-1,2-Dichloroethene	7.2	ug/L	1.0	0.27	1		03/05/20 12:52	156-59-2	
trans-1,2-Dichloroethene	6.9	ug/L	3.6	1.1	1		03/05/20 12:52	156-60-5	
1,2-Dichloropropane	<0.28	ug/L	1.0	0.28	1		03/05/20 12:52	78-87-5	
1,3-Dichloropropane	<0.83	ug/L	2.8	0.83	1		03/05/20 12:52	142-28-9	
2,2-Dichloropropane	<2.3	ug/L	7.6	2.3	1		03/05/20 12:52	594-20-7	
1,1-Dichloropropene	<0.54	ug/L	1.8	0.54	1		03/05/20 12:52	563-58-6	
cis-1,3-Dichloropropene	<3.6	ug/L	12.1	3.6	1		03/05/20 12:52	10061-01-5	
trans-1,3-Dichloropropene	<4.4	ug/L	14.6	4.4	1		03/05/20 12:52	10061-02-6	
Diisopropyl ether	<1.9	ug/L	6.3	1.9	1		03/05/20 12:52	108-20-3	
Ethylbenzene	<0.32	ug/L	1.1	0.32	1		03/05/20 12:52	100-41-4	
Hexachloro-1,3-butadiene	<1.5	ug/L	4.9	1.5	1		03/05/20 12:52	87-68-3	
Isopropylbenzene (Cumene)	<1.7	ug/L	5.6	1.7	1		03/05/20 12:52	98-82-8	
p-Isopropyltoluene	<0.80	ug/L	2.7	0.80	1		03/05/20 12:52	99-87-6	
Methylene Chloride	<0.58	ug/L	5.0	0.58	1		03/05/20 12:52	75-09-2	
Methyl-tert-butyl ether	<1.2	ug/L	4.2	1.2	1		03/05/20 12:52	1634-04-4	
Naphthalene	<1.2	ug/L	5.0	1.2	1		03/05/20 12:52	91-20-3	
n-Propylbenzene	<0.81	ug/L	5.0	0.81	1		03/05/20 12:52	103-65-1	
Styrene	<3.0	ug/L	10.0	3.0	1		03/05/20 12:52	100-42-5	
1,1,1,2-Tetrachloroethane	<0.27	ug/L	1.0	0.27	1		03/05/20 12:52	630-20-6	

REPORT OF LABORATORY ANALYSIS

This report shall not be reproduced, except in full,
without the written consent of Pace Analytical Services, LLC.

ANALYTICAL RESULTS

Project: 1933C NORMINGTON DRY CLEANERS
Pace Project No.: 40204091

Sample: CPZ9 **Lab ID: 40204091008** Collected: 02/28/20 12:30 Received: 03/03/20 09:30 Matrix: Water

Parameters	Results	Units	LOQ	LOD	DF	Prepared	Analyzed	CAS No.	Qual
8260 MSV									
Analytical Method: EPA 8260									
1,1,2,2-Tetrachloroethane	<0.28	ug/L	1.0	0.28	1		03/05/20 12:52	79-34-5	
Tetrachloroethene	1.1	ug/L	1.1	0.33	1		03/05/20 12:52	127-18-4	
Toluene	<0.27	ug/L	0.90	0.27	1		03/05/20 12:52	108-88-3	
1,2,3-Trichlorobenzene	<2.2	ug/L	7.4	2.2	1		03/05/20 12:52	87-61-6	
1,2,4-Trichlorobenzene	<0.95	ug/L	5.0	0.95	1		03/05/20 12:52	120-82-1	
1,1,1-Trichloroethane	<0.24	ug/L	1.0	0.24	1		03/05/20 12:52	71-55-6	
1,1,2-Trichloroethane	<0.55	ug/L	5.0	0.55	1		03/05/20 12:52	79-00-5	
Trichloroethene	4.6	ug/L	1.0	0.26	1		03/05/20 12:52	79-01-6	
Trichlorofluoromethane	<0.21	ug/L	1.0	0.21	1		03/05/20 12:52	75-69-4	
1,2,3-Trichloropropane	<0.59	ug/L	5.0	0.59	1		03/05/20 12:52	96-18-4	
1,2,4-Trimethylbenzene	<0.84	ug/L	2.8	0.84	1		03/05/20 12:52	95-63-6	
1,3,5-Trimethylbenzene	<0.87	ug/L	2.9	0.87	1		03/05/20 12:52	108-67-8	
Vinyl chloride	<0.17	ug/L	1.0	0.17	1		03/05/20 12:52	75-01-4	
m&p-Xylene	<0.47	ug/L	2.0	0.47	1		03/05/20 12:52	179601-23-1	
o-Xylene	<0.26	ug/L	1.0	0.26	1		03/05/20 12:52	95-47-6	
Surrogates									
4-Bromofluorobenzene (S)	94	%	70-130		1		03/05/20 12:52	460-00-4	
Dibromofluoromethane (S)	120	%	70-130		1		03/05/20 12:52	1868-53-7	
Toluene-d8 (S)	104	%	70-130		1		03/05/20 12:52	2037-26-5	

REPORT OF LABORATORY ANALYSIS

This report shall not be reproduced, except in full,
without the written consent of Pace Analytical Services, LLC.

ANALYTICAL RESULTS

Project: 1933C NORMINGTON DRY CLEANERS

Pace Project No.: 40204091

Sample: CPZ10 **Lab ID: 40204091009** Collected: 02/28/20 13:00 Received: 03/03/20 09:30 Matrix: Water

Parameters	Results	Units	LOQ	LOD	DF	Prepared	Analyzed	CAS No.	Qual
8260 MSV Analytical Method: EPA 8260									
Benzene	<0.25	ug/L	1.0	0.25	1		03/04/20 21:21	71-43-2	
Bromobenzene	<0.24	ug/L	1.0	0.24	1		03/04/20 21:21	108-86-1	
Bromochloromethane	<0.36	ug/L	5.0	0.36	1		03/04/20 21:21	74-97-5	
Bromodichloromethane	<0.36	ug/L	1.2	0.36	1		03/04/20 21:21	75-27-4	
Bromoform	<4.0	ug/L	13.2	4.0	1		03/04/20 21:21	75-25-2	
Bromomethane	<0.97	ug/L	5.0	0.97	1		03/04/20 21:21	74-83-9	
n-Butylbenzene	<0.71	ug/L	2.4	0.71	1		03/04/20 21:21	104-51-8	
sec-Butylbenzene	<0.85	ug/L	5.0	0.85	1		03/04/20 21:21	135-98-8	
tert-Butylbenzene	<0.30	ug/L	1.0	0.30	1		03/04/20 21:21	98-06-6	
Carbon tetrachloride	<1.6	ug/L	5.5	1.6	1		03/04/20 21:21	56-23-5	
Chlorobenzene	<0.71	ug/L	2.4	0.71	1		03/04/20 21:21	108-90-7	
Chloroethane	<1.3	ug/L	5.0	1.3	1		03/04/20 21:21	75-00-3	
Chloroform	<1.3	ug/L	5.0	1.3	1		03/04/20 21:21	67-66-3	
Chloromethane	<2.2	ug/L	7.3	2.2	1		03/04/20 21:21	74-87-3	
2-Chlorotoluene	<0.93	ug/L	5.0	0.93	1		03/04/20 21:21	95-49-8	
4-Chlorotoluene	<0.76	ug/L	2.5	0.76	1		03/04/20 21:21	106-43-4	
1,2-Dibromo-3-chloropropane	<1.8	ug/L	5.9	1.8	1		03/04/20 21:21	96-12-8	
Dibromochloromethane	<2.6	ug/L	8.7	2.6	1		03/04/20 21:21	124-48-1	
1,2-Dibromoethane (EDB)	<0.83	ug/L	2.8	0.83	1		03/04/20 21:21	106-93-4	
Dibromomethane	<0.94	ug/L	3.1	0.94	1		03/04/20 21:21	74-95-3	
1,2-Dichlorobenzene	<0.71	ug/L	2.4	0.71	1		03/04/20 21:21	95-50-1	
1,3-Dichlorobenzene	<0.63	ug/L	2.1	0.63	1		03/04/20 21:21	541-73-1	
1,4-Dichlorobenzene	<0.94	ug/L	3.1	0.94	1		03/04/20 21:21	106-46-7	
Dichlorodifluoromethane	<0.50	ug/L	5.0	0.50	1		03/04/20 21:21	75-71-8	
1,1-Dichloroethane	<0.27	ug/L	1.0	0.27	1		03/04/20 21:21	75-34-3	
1,2-Dichloroethane	<0.28	ug/L	1.0	0.28	1		03/04/20 21:21	107-06-2	
1,1-Dichloroethene	<0.24	ug/L	1.0	0.24	1		03/04/20 21:21	75-35-4	
cis-1,2-Dichloroethene	1.6	ug/L	1.0	0.27	1		03/04/20 21:21	156-59-2	
trans-1,2-Dichloroethene	<1.1	ug/L	3.6	1.1	1		03/04/20 21:21	156-60-5	
1,2-Dichloropropane	<0.28	ug/L	1.0	0.28	1		03/04/20 21:21	78-87-5	
1,3-Dichloropropane	<0.83	ug/L	2.8	0.83	1		03/04/20 21:21	142-28-9	
2,2-Dichloropropane	<2.3	ug/L	7.6	2.3	1		03/04/20 21:21	594-20-7	
1,1-Dichloropropene	<0.54	ug/L	1.8	0.54	1		03/04/20 21:21	563-58-6	
cis-1,3-Dichloropropene	<3.6	ug/L	12.1	3.6	1		03/04/20 21:21	10061-01-5	
trans-1,3-Dichloropropene	<4.4	ug/L	14.6	4.4	1		03/04/20 21:21	10061-02-6	
Diisopropyl ether	<1.9	ug/L	6.3	1.9	1		03/04/20 21:21	108-20-3	
Ethylbenzene	<0.32	ug/L	1.1	0.32	1		03/04/20 21:21	100-41-4	
Hexachloro-1,3-butadiene	<1.5	ug/L	4.9	1.5	1		03/04/20 21:21	87-68-3	
Isopropylbenzene (Cumene)	<1.7	ug/L	5.6	1.7	1		03/04/20 21:21	98-82-8	
p-Isopropyltoluene	<0.80	ug/L	2.7	0.80	1		03/04/20 21:21	99-87-6	
Methylene Chloride	<0.58	ug/L	5.0	0.58	1		03/04/20 21:21	75-09-2	
Methyl-tert-butyl ether	<1.2	ug/L	4.2	1.2	1		03/04/20 21:21	1634-04-4	
Naphthalene	<1.2	ug/L	5.0	1.2	1		03/04/20 21:21	91-20-3	
n-Propylbenzene	<0.81	ug/L	5.0	0.81	1		03/04/20 21:21	103-65-1	
Styrene	<3.0	ug/L	10.0	3.0	1		03/04/20 21:21	100-42-5	
1,1,1,2-Tetrachloroethane	<0.27	ug/L	1.0	0.27	1		03/04/20 21:21	630-20-6	

REPORT OF LABORATORY ANALYSIS

This report shall not be reproduced, except in full,
without the written consent of Pace Analytical Services, LLC.

ANALYTICAL RESULTS

Project: 1933C NORMINGTON DRY CLEANERS

Pace Project No.: 40204091

Sample: CPZ10 **Lab ID: 40204091009** Collected: 02/28/20 13:00 Received: 03/03/20 09:30 Matrix: Water

Parameters	Results	Units	LOQ	LOD	DF	Prepared	Analyzed	CAS No.	Qual
8260 MSV									
Analytical Method: EPA 8260									
1,1,2,2-Tetrachloroethane	<0.28	ug/L	1.0	0.28	1		03/04/20 21:21	79-34-5	
Tetrachloroethene	10.2	ug/L	1.1	0.33	1		03/04/20 21:21	127-18-4	
Toluene	<0.27	ug/L	0.90	0.27	1		03/04/20 21:21	108-88-3	
1,2,3-Trichlorobenzene	<2.2	ug/L	7.4	2.2	1		03/04/20 21:21	87-61-6	
1,2,4-Trichlorobenzene	<0.95	ug/L	5.0	0.95	1		03/04/20 21:21	120-82-1	
1,1,1-Trichloroethane	<0.24	ug/L	1.0	0.24	1		03/04/20 21:21	71-55-6	
1,1,2-Trichloroethane	<0.55	ug/L	5.0	0.55	1		03/04/20 21:21	79-00-5	
Trichloroethene	25.0	ug/L	1.0	0.26	1		03/04/20 21:21	79-01-6	
Trichlorofluoromethane	<0.21	ug/L	1.0	0.21	1		03/04/20 21:21	75-69-4	
1,2,3-Trichloropropane	<0.59	ug/L	5.0	0.59	1		03/04/20 21:21	96-18-4	
1,2,4-Trimethylbenzene	<0.84	ug/L	2.8	0.84	1		03/04/20 21:21	95-63-6	
1,3,5-Trimethylbenzene	<0.87	ug/L	2.9	0.87	1		03/04/20 21:21	108-67-8	
Vinyl chloride	<0.17	ug/L	1.0	0.17	1		03/04/20 21:21	75-01-4	
m&p-Xylene	<0.47	ug/L	2.0	0.47	1		03/04/20 21:21	179601-23-1	
o-Xylene	<0.26	ug/L	1.0	0.26	1		03/04/20 21:21	95-47-6	
Surrogates									
4-Bromofluorobenzene (S)	95	%	70-130		1		03/04/20 21:21	460-00-4	
Dibromofluoromethane (S)	120	%	70-130		1		03/04/20 21:21	1868-53-7	
Toluene-d8 (S)	102	%	70-130		1		03/04/20 21:21	2037-26-5	

REPORT OF LABORATORY ANALYSIS

This report shall not be reproduced, except in full,
without the written consent of Pace Analytical Services, LLC.

ANALYTICAL RESULTS

Project: 1933C NORMINGTON DRY CLEANERS

Pace Project No.: 40204091

Sample: CPZ11 **Lab ID: 40204091010** Collected: 02/28/20 14:00 Received: 03/03/20 09:30 Matrix: Water

Parameters	Results	Units	LOQ	LOD	DF	Prepared	Analyzed	CAS No.	Qual
8260 MSV		Analytical Method: EPA 8260							
Benzene	0.54J	ug/L	1.0	0.25	1		03/04/20 21:44	71-43-2	
Bromobenzene	<0.24	ug/L	1.0	0.24	1		03/04/20 21:44	108-86-1	
Bromochloromethane	<0.36	ug/L	5.0	0.36	1		03/04/20 21:44	74-97-5	
Bromodichloromethane	<0.36	ug/L	1.2	0.36	1		03/04/20 21:44	75-27-4	
Bromoform	<4.0	ug/L	13.2	4.0	1		03/04/20 21:44	75-25-2	
Bromomethane	<0.97	ug/L	5.0	0.97	1		03/04/20 21:44	74-83-9	
n-Butylbenzene	<0.71	ug/L	2.4	0.71	1		03/04/20 21:44	104-51-8	
sec-Butylbenzene	<0.85	ug/L	5.0	0.85	1		03/04/20 21:44	135-98-8	
tert-Butylbenzene	<0.30	ug/L	1.0	0.30	1		03/04/20 21:44	98-06-6	
Carbon tetrachloride	<1.6	ug/L	5.5	1.6	1		03/04/20 21:44	56-23-5	
Chlorobenzene	<0.71	ug/L	2.4	0.71	1		03/04/20 21:44	108-90-7	
Chloroethane	<1.3	ug/L	5.0	1.3	1		03/04/20 21:44	75-00-3	
Chloroform	<1.3	ug/L	5.0	1.3	1		03/04/20 21:44	67-66-3	
Chloromethane	<2.2	ug/L	7.3	2.2	1		03/04/20 21:44	74-87-3	
2-Chlorotoluene	<0.93	ug/L	5.0	0.93	1		03/04/20 21:44	95-49-8	
4-Chlorotoluene	<0.76	ug/L	2.5	0.76	1		03/04/20 21:44	106-43-4	
1,2-Dibromo-3-chloropropane	<1.8	ug/L	5.9	1.8	1		03/04/20 21:44	96-12-8	
Dibromochloromethane	<2.6	ug/L	8.7	2.6	1		03/04/20 21:44	124-48-1	
1,2-Dibromoethane (EDB)	<0.83	ug/L	2.8	0.83	1		03/04/20 21:44	106-93-4	
Dibromomethane	<0.94	ug/L	3.1	0.94	1		03/04/20 21:44	74-95-3	
1,2-Dichlorobenzene	<0.71	ug/L	2.4	0.71	1		03/04/20 21:44	95-50-1	
1,3-Dichlorobenzene	<0.63	ug/L	2.1	0.63	1		03/04/20 21:44	541-73-1	
1,4-Dichlorobenzene	<0.94	ug/L	3.1	0.94	1		03/04/20 21:44	106-46-7	
Dichlorodifluoromethane	<0.50	ug/L	5.0	0.50	1		03/04/20 21:44	75-71-8	
1,1-Dichloroethane	<0.27	ug/L	1.0	0.27	1		03/04/20 21:44	75-34-3	
1,2-Dichloroethane	<0.28	ug/L	1.0	0.28	1		03/04/20 21:44	107-06-2	
1,1-Dichloroethene	<0.24	ug/L	1.0	0.24	1		03/04/20 21:44	75-35-4	
cis-1,2-Dichloroethene	2.8	ug/L	1.0	0.27	1		03/04/20 21:44	156-59-2	
trans-1,2-Dichloroethene	<1.1	ug/L	3.6	1.1	1		03/04/20 21:44	156-60-5	
1,2-Dichloropropane	<0.28	ug/L	1.0	0.28	1		03/04/20 21:44	78-87-5	
1,3-Dichloropropane	<0.83	ug/L	2.8	0.83	1		03/04/20 21:44	142-28-9	
2,2-Dichloropropane	<2.3	ug/L	7.6	2.3	1		03/04/20 21:44	594-20-7	
1,1-Dichloropropene	<0.54	ug/L	1.8	0.54	1		03/04/20 21:44	563-58-6	
cis-1,3-Dichloropropene	<3.6	ug/L	12.1	3.6	1		03/04/20 21:44	10061-01-5	
trans-1,3-Dichloropropene	<4.4	ug/L	14.6	4.4	1		03/04/20 21:44	10061-02-6	
Diisopropyl ether	<1.9	ug/L	6.3	1.9	1		03/04/20 21:44	108-20-3	
Ethylbenzene	<0.32	ug/L	1.1	0.32	1		03/04/20 21:44	100-41-4	
Hexachloro-1,3-butadiene	<1.5	ug/L	4.9	1.5	1		03/04/20 21:44	87-68-3	
Isopropylbenzene (Cumene)	<1.7	ug/L	5.6	1.7	1		03/04/20 21:44	98-82-8	
p-Isopropyltoluene	<0.80	ug/L	2.7	0.80	1		03/04/20 21:44	99-87-6	
Methylene Chloride	<0.58	ug/L	5.0	0.58	1		03/04/20 21:44	75-09-2	
Methyl-tert-butyl ether	2.8J	ug/L	4.2	1.2	1		03/04/20 21:44	1634-04-4	
Naphthalene	<1.2	ug/L	5.0	1.2	1		03/04/20 21:44	91-20-3	
n-Propylbenzene	<0.81	ug/L	5.0	0.81	1		03/04/20 21:44	103-65-1	
Styrene	<3.0	ug/L	10.0	3.0	1		03/04/20 21:44	100-42-5	
1,1,1,2-Tetrachloroethane	<0.27	ug/L	1.0	0.27	1		03/04/20 21:44	630-20-6	

REPORT OF LABORATORY ANALYSIS

This report shall not be reproduced, except in full,
without the written consent of Pace Analytical Services, LLC.

ANALYTICAL RESULTS

Project: 1933C NORMINGTON DRY CLEANERS
Pace Project No.: 40204091

Sample: CPZ11 **Lab ID: 40204091010** Collected: 02/28/20 14:00 Received: 03/03/20 09:30 Matrix: Water

Parameters	Results	Units	LOQ	LOD	DF	Prepared	Analyzed	CAS No.	Qual
8260 MSV		Analytical Method: EPA 8260							
1,1,2,2-Tetrachloroethane	<0.28	ug/L	1.0	0.28	1		03/04/20 21:44	79-34-5	
Tetrachloroethene	12.6	ug/L	1.1	0.33	1		03/04/20 21:44	127-18-4	
Toluene	<0.27	ug/L	0.90	0.27	1		03/04/20 21:44	108-88-3	
1,2,3-Trichlorobenzene	<2.2	ug/L	7.4	2.2	1		03/04/20 21:44	87-61-6	
1,2,4-Trichlorobenzene	<0.95	ug/L	5.0	0.95	1		03/04/20 21:44	120-82-1	
1,1,1-Trichloroethane	<0.24	ug/L	1.0	0.24	1		03/04/20 21:44	71-55-6	
1,1,2-Trichloroethane	<0.55	ug/L	5.0	0.55	1		03/04/20 21:44	79-00-5	
Trichloroethene	21.2	ug/L	1.0	0.26	1		03/04/20 21:44	79-01-6	
Trichlorofluoromethane	<0.21	ug/L	1.0	0.21	1		03/04/20 21:44	75-69-4	
1,2,3-Trichloropropane	<0.59	ug/L	5.0	0.59	1		03/04/20 21:44	96-18-4	
1,2,4-Trimethylbenzene	<0.84	ug/L	2.8	0.84	1		03/04/20 21:44	95-63-6	
1,3,5-Trimethylbenzene	<0.87	ug/L	2.9	0.87	1		03/04/20 21:44	108-67-8	
Vinyl chloride	<0.17	ug/L	1.0	0.17	1		03/04/20 21:44	75-01-4	
m&p-Xylene	<0.47	ug/L	2.0	0.47	1		03/04/20 21:44	179601-23-1	
o-Xylene	<0.26	ug/L	1.0	0.26	1		03/04/20 21:44	95-47-6	
Surrogates									
4-Bromofluorobenzene (S)	94	%	70-130		1		03/04/20 21:44	460-00-4	
Dibromofluoromethane (S)	117	%	70-130		1		03/04/20 21:44	1868-53-7	
Toluene-d8 (S)	103	%	70-130		1		03/04/20 21:44	2037-26-5	

REPORT OF LABORATORY ANALYSIS

This report shall not be reproduced, except in full,
without the written consent of Pace Analytical Services, LLC.

ANALYTICAL RESULTS

Project: 1933C NORMINGTON DRY CLEANERS

Pace Project No.: 40204091

Sample: CPZ12 **Lab ID: 40204091011** Collected: 02/28/20 13:15 Received: 03/03/20 09:30 Matrix: Water

Parameters	Results	Units	LOQ	LOD	DF	Prepared	Analyzed	CAS No.	Qual
8260 MSV Analytical Method: EPA 8260									
Benzene	<0.25	ug/L	1.0	0.25	1		03/04/20 22:06	71-43-2	
Bromobenzene	<0.24	ug/L	1.0	0.24	1		03/04/20 22:06	108-86-1	
Bromochloromethane	<0.36	ug/L	5.0	0.36	1		03/04/20 22:06	74-97-5	
Bromodichloromethane	<0.36	ug/L	1.2	0.36	1		03/04/20 22:06	75-27-4	
Bromoform	<4.0	ug/L	13.2	4.0	1		03/04/20 22:06	75-25-2	
Bromomethane	<0.97	ug/L	5.0	0.97	1		03/04/20 22:06	74-83-9	
n-Butylbenzene	<0.71	ug/L	2.4	0.71	1		03/04/20 22:06	104-51-8	
sec-Butylbenzene	<0.85	ug/L	5.0	0.85	1		03/04/20 22:06	135-98-8	
tert-Butylbenzene	<0.30	ug/L	1.0	0.30	1		03/04/20 22:06	98-06-6	
Carbon tetrachloride	<1.6	ug/L	5.5	1.6	1		03/04/20 22:06	56-23-5	
Chlorobenzene	<0.71	ug/L	2.4	0.71	1		03/04/20 22:06	108-90-7	
Chloroethane	<1.3	ug/L	5.0	1.3	1		03/04/20 22:06	75-00-3	
Chloroform	<1.3	ug/L	5.0	1.3	1		03/04/20 22:06	67-66-3	
Chloromethane	<2.2	ug/L	7.3	2.2	1		03/04/20 22:06	74-87-3	
2-Chlorotoluene	<0.93	ug/L	5.0	0.93	1		03/04/20 22:06	95-49-8	
4-Chlorotoluene	<0.76	ug/L	2.5	0.76	1		03/04/20 22:06	106-43-4	
1,2-Dibromo-3-chloropropane	<1.8	ug/L	5.9	1.8	1		03/04/20 22:06	96-12-8	
Dibromochloromethane	<2.6	ug/L	8.7	2.6	1		03/04/20 22:06	124-48-1	
1,2-Dibromoethane (EDB)	<0.83	ug/L	2.8	0.83	1		03/04/20 22:06	106-93-4	
Dibromomethane	<0.94	ug/L	3.1	0.94	1		03/04/20 22:06	74-95-3	
1,2-Dichlorobenzene	<0.71	ug/L	2.4	0.71	1		03/04/20 22:06	95-50-1	
1,3-Dichlorobenzene	<0.63	ug/L	2.1	0.63	1		03/04/20 22:06	541-73-1	
1,4-Dichlorobenzene	<0.94	ug/L	3.1	0.94	1		03/04/20 22:06	106-46-7	
Dichlorodifluoromethane	<0.50	ug/L	5.0	0.50	1		03/04/20 22:06	75-71-8	
1,1-Dichloroethane	<0.27	ug/L	1.0	0.27	1		03/04/20 22:06	75-34-3	
1,2-Dichloroethane	<0.28	ug/L	1.0	0.28	1		03/04/20 22:06	107-06-2	
1,1-Dichloroethene	<0.24	ug/L	1.0	0.24	1		03/04/20 22:06	75-35-4	
cis-1,2-Dichloroethene	28.8	ug/L	1.0	0.27	1		03/04/20 22:06	156-59-2	
trans-1,2-Dichloroethene	31.3	ug/L	3.6	1.1	1		03/04/20 22:06	156-60-5	
1,2-Dichloropropane	<0.28	ug/L	1.0	0.28	1		03/04/20 22:06	78-87-5	
1,3-Dichloropropane	<0.83	ug/L	2.8	0.83	1		03/04/20 22:06	142-28-9	
2,2-Dichloropropane	<2.3	ug/L	7.6	2.3	1		03/04/20 22:06	594-20-7	
1,1-Dichloropropene	<0.54	ug/L	1.8	0.54	1		03/04/20 22:06	563-58-6	
cis-1,3-Dichloropropene	<3.6	ug/L	12.1	3.6	1		03/04/20 22:06	10061-01-5	
trans-1,3-Dichloropropene	<4.4	ug/L	14.6	4.4	1		03/04/20 22:06	10061-02-6	
Diisopropyl ether	<1.9	ug/L	6.3	1.9	1		03/04/20 22:06	108-20-3	
Ethylbenzene	<0.32	ug/L	1.1	0.32	1		03/04/20 22:06	100-41-4	
Hexachloro-1,3-butadiene	<1.5	ug/L	4.9	1.5	1		03/04/20 22:06	87-68-3	
Isopropylbenzene (Cumene)	<1.7	ug/L	5.6	1.7	1		03/04/20 22:06	98-82-8	
p-Isopropyltoluene	<0.80	ug/L	2.7	0.80	1		03/04/20 22:06	99-87-6	
Methylene Chloride	<0.58	ug/L	5.0	0.58	1		03/04/20 22:06	75-09-2	
Methyl-tert-butyl ether	<1.2	ug/L	4.2	1.2	1		03/04/20 22:06	1634-04-4	
Naphthalene	<1.2	ug/L	5.0	1.2	1		03/04/20 22:06	91-20-3	
n-Propylbenzene	<0.81	ug/L	5.0	0.81	1		03/04/20 22:06	103-65-1	
Styrene	<3.0	ug/L	10.0	3.0	1		03/04/20 22:06	100-42-5	
1,1,1,2-Tetrachloroethane	<0.27	ug/L	1.0	0.27	1		03/04/20 22:06	630-20-6	

REPORT OF LABORATORY ANALYSIS

This report shall not be reproduced, except in full,
without the written consent of Pace Analytical Services, LLC.

ANALYTICAL RESULTS

Project: 1933C NORMINGTON DRY CLEANERS

Pace Project No.: 40204091

Sample: CPZ12 **Lab ID: 40204091011** Collected: 02/28/20 13:15 Received: 03/03/20 09:30 Matrix: Water

Parameters	Results	Units	LOQ	LOD	DF	Prepared	Analyzed	CAS No.	Qual
8260 MSV									
Analytical Method: EPA 8260									
1,1,2,2-Tetrachloroethane	<0.28	ug/L	1.0	0.28	1		03/04/20 22:06	79-34-5	
Tetrachloroethene	<0.33	ug/L	1.1	0.33	1		03/04/20 22:06	127-18-4	
Toluene	<0.27	ug/L	0.90	0.27	1		03/04/20 22:06	108-88-3	
1,2,3-Trichlorobenzene	<2.2	ug/L	7.4	2.2	1		03/04/20 22:06	87-61-6	
1,2,4-Trichlorobenzene	<0.95	ug/L	5.0	0.95	1		03/04/20 22:06	120-82-1	
1,1,1-Trichloroethane	<0.24	ug/L	1.0	0.24	1		03/04/20 22:06	71-55-6	
1,1,2-Trichloroethane	<0.55	ug/L	5.0	0.55	1		03/04/20 22:06	79-00-5	
Trichloroethene	55.1	ug/L	1.0	0.26	1		03/04/20 22:06	79-01-6	
Trichlorofluoromethane	<0.21	ug/L	1.0	0.21	1		03/04/20 22:06	75-69-4	
1,2,3-Trichloropropane	<0.59	ug/L	5.0	0.59	1		03/04/20 22:06	96-18-4	
1,2,4-Trimethylbenzene	<0.84	ug/L	2.8	0.84	1		03/04/20 22:06	95-63-6	
1,3,5-Trimethylbenzene	<0.87	ug/L	2.9	0.87	1		03/04/20 22:06	108-67-8	
Vinyl chloride	<0.17	ug/L	1.0	0.17	1		03/04/20 22:06	75-01-4	
m&p-Xylene	<0.47	ug/L	2.0	0.47	1		03/04/20 22:06	179601-23-1	
o-Xylene	<0.26	ug/L	1.0	0.26	1		03/04/20 22:06	95-47-6	
Surrogates									
4-Bromofluorobenzene (S)	95	%	70-130		1		03/04/20 22:06	460-00-4	
Dibromofluoromethane (S)	119	%	70-130		1		03/04/20 22:06	1868-53-7	
Toluene-d8 (S)	103	%	70-130		1		03/04/20 22:06	2037-26-5	

REPORT OF LABORATORY ANALYSIS

This report shall not be reproduced, except in full,
without the written consent of Pace Analytical Services, LLC.

ANALYTICAL RESULTS

Project: 1933C NORMINGTON DRY CLEANERS

Pace Project No.: 40204091

Sample: CPZ13 **Lab ID: 40204091012** Collected: 02/28/20 14:30 Received: 03/03/20 09:30 Matrix: Water

Parameters	Results	Units	LOQ	LOD	DF	Prepared	Analyzed	CAS No.	Qual
8260 MSV		Analytical Method: EPA 8260							
Benzene	<0.25	ug/L	1.0	0.25	1		03/04/20 22:29	71-43-2	
Bromobenzene	<0.24	ug/L	1.0	0.24	1		03/04/20 22:29	108-86-1	
Bromochloromethane	<0.36	ug/L	5.0	0.36	1		03/04/20 22:29	74-97-5	
Bromodichloromethane	<0.36	ug/L	1.2	0.36	1		03/04/20 22:29	75-27-4	
Bromoform	<4.0	ug/L	13.2	4.0	1		03/04/20 22:29	75-25-2	
Bromomethane	<0.97	ug/L	5.0	0.97	1		03/04/20 22:29	74-83-9	
n-Butylbenzene	<0.71	ug/L	2.4	0.71	1		03/04/20 22:29	104-51-8	
sec-Butylbenzene	<0.85	ug/L	5.0	0.85	1		03/04/20 22:29	135-98-8	
tert-Butylbenzene	<0.30	ug/L	1.0	0.30	1		03/04/20 22:29	98-06-6	
Carbon tetrachloride	<1.6	ug/L	5.5	1.6	1		03/04/20 22:29	56-23-5	
Chlorobenzene	<0.71	ug/L	2.4	0.71	1		03/04/20 22:29	108-90-7	
Chloroethane	<1.3	ug/L	5.0	1.3	1		03/04/20 22:29	75-00-3	
Chloroform	<1.3	ug/L	5.0	1.3	1		03/04/20 22:29	67-66-3	
Chloromethane	<2.2	ug/L	7.3	2.2	1		03/04/20 22:29	74-87-3	
2-Chlorotoluene	<0.93	ug/L	5.0	0.93	1		03/04/20 22:29	95-49-8	
4-Chlorotoluene	<0.76	ug/L	2.5	0.76	1		03/04/20 22:29	106-43-4	
1,2-Dibromo-3-chloropropane	<1.8	ug/L	5.9	1.8	1		03/04/20 22:29	96-12-8	
Dibromochloromethane	<2.6	ug/L	8.7	2.6	1		03/04/20 22:29	124-48-1	
1,2-Dibromoethane (EDB)	<0.83	ug/L	2.8	0.83	1		03/04/20 22:29	106-93-4	
Dibromomethane	<0.94	ug/L	3.1	0.94	1		03/04/20 22:29	74-95-3	
1,2-Dichlorobenzene	<0.71	ug/L	2.4	0.71	1		03/04/20 22:29	95-50-1	
1,3-Dichlorobenzene	<0.63	ug/L	2.1	0.63	1		03/04/20 22:29	541-73-1	
1,4-Dichlorobenzene	<0.94	ug/L	3.1	0.94	1		03/04/20 22:29	106-46-7	
Dichlorodifluoromethane	<0.50	ug/L	5.0	0.50	1		03/04/20 22:29	75-71-8	
1,1-Dichloroethane	<0.27	ug/L	1.0	0.27	1		03/04/20 22:29	75-34-3	
1,2-Dichloroethane	<0.28	ug/L	1.0	0.28	1		03/04/20 22:29	107-06-2	
1,1-Dichloroethene	<0.24	ug/L	1.0	0.24	1		03/04/20 22:29	75-35-4	
cis-1,2-Dichloroethene	38.8	ug/L	1.0	0.27	1		03/04/20 22:29	156-59-2	
trans-1,2-Dichloroethene	35.8	ug/L	3.6	1.1	1		03/04/20 22:29	156-60-5	
1,2-Dichloropropane	<0.28	ug/L	1.0	0.28	1		03/04/20 22:29	78-87-5	
1,3-Dichloropropane	<0.83	ug/L	2.8	0.83	1		03/04/20 22:29	142-28-9	
2,2-Dichloropropane	<2.3	ug/L	7.6	2.3	1		03/04/20 22:29	594-20-7	
1,1-Dichloropropene	<0.54	ug/L	1.8	0.54	1		03/04/20 22:29	563-58-6	
cis-1,3-Dichloropropene	<3.6	ug/L	12.1	3.6	1		03/04/20 22:29	10061-01-5	
trans-1,3-Dichloropropene	<4.4	ug/L	14.6	4.4	1		03/04/20 22:29	10061-02-6	
Diisopropyl ether	<1.9	ug/L	6.3	1.9	1		03/04/20 22:29	108-20-3	
Ethylbenzene	<0.32	ug/L	1.1	0.32	1		03/04/20 22:29	100-41-4	
Hexachloro-1,3-butadiene	<1.5	ug/L	4.9	1.5	1		03/04/20 22:29	87-68-3	
Isopropylbenzene (Cumene)	<1.7	ug/L	5.6	1.7	1		03/04/20 22:29	98-82-8	
p-Isopropyltoluene	<0.80	ug/L	2.7	0.80	1		03/04/20 22:29	99-87-6	
Methylene Chloride	<0.58	ug/L	5.0	0.58	1		03/04/20 22:29	75-09-2	
Methyl-tert-butyl ether	<1.2	ug/L	4.2	1.2	1		03/04/20 22:29	1634-04-4	
Naphthalene	<1.2	ug/L	5.0	1.2	1		03/04/20 22:29	91-20-3	
n-Propylbenzene	<0.81	ug/L	5.0	0.81	1		03/04/20 22:29	103-65-1	
Styrene	<3.0	ug/L	10.0	3.0	1		03/04/20 22:29	100-42-5	
1,1,1,2-Tetrachloroethane	<0.27	ug/L	1.0	0.27	1		03/04/20 22:29	630-20-6	

REPORT OF LABORATORY ANALYSIS

This report shall not be reproduced, except in full,
without the written consent of Pace Analytical Services, LLC.

ANALYTICAL RESULTS

Project: 1933C NORMINGTON DRY CLEANERS
Pace Project No.: 40204091

Sample: CPZ13 **Lab ID: 40204091012** Collected: 02/28/20 14:30 Received: 03/03/20 09:30 Matrix: Water

Parameters	Results	Units	LOQ	LOD	DF	Prepared	Analyzed	CAS No.	Qual
8260 MSV Analytical Method: EPA 8260									
1,1,2,2-Tetrachloroethane	<0.28	ug/L	1.0	0.28	1		03/04/20 22:29	79-34-5	
Tetrachloroethene	<0.33	ug/L	1.1	0.33	1		03/04/20 22:29	127-18-4	
Toluene	<0.27	ug/L	0.90	0.27	1		03/04/20 22:29	108-88-3	
1,2,3-Trichlorobenzene	<2.2	ug/L	7.4	2.2	1		03/04/20 22:29	87-61-6	
1,2,4-Trichlorobenzene	<0.95	ug/L	5.0	0.95	1		03/04/20 22:29	120-82-1	
1,1,1-Trichloroethane	<0.24	ug/L	1.0	0.24	1		03/04/20 22:29	71-55-6	
1,1,2-Trichloroethane	<0.55	ug/L	5.0	0.55	1		03/04/20 22:29	79-00-5	
Trichloroethene	28.1	ug/L	1.0	0.26	1		03/04/20 22:29	79-01-6	
Trichlorofluoromethane	<0.21	ug/L	1.0	0.21	1		03/04/20 22:29	75-69-4	
1,2,3-Trichloropropane	<0.59	ug/L	5.0	0.59	1		03/04/20 22:29	96-18-4	
1,2,4-Trimethylbenzene	<0.84	ug/L	2.8	0.84	1		03/04/20 22:29	95-63-6	
1,3,5-Trimethylbenzene	<0.87	ug/L	2.9	0.87	1		03/04/20 22:29	108-67-8	
Vinyl chloride	<0.17	ug/L	1.0	0.17	1		03/04/20 22:29	75-01-4	
m&p-Xylene	<0.47	ug/L	2.0	0.47	1		03/04/20 22:29	179601-23-1	
o-Xylene	<0.26	ug/L	1.0	0.26	1		03/04/20 22:29	95-47-6	
Surrogates									
4-Bromofluorobenzene (S)	93	%	70-130		1		03/04/20 22:29	460-00-4	
Dibromofluoromethane (S)	117	%	70-130		1		03/04/20 22:29	1868-53-7	
Toluene-d8 (S)	102	%	70-130		1		03/04/20 22:29	2037-26-5	

REPORT OF LABORATORY ANALYSIS

This report shall not be reproduced, except in full,
without the written consent of Pace Analytical Services, LLC.

ANALYTICAL RESULTS

Project: 1933C NORMINGTON DRY CLEANERS

Pace Project No.: 40204091

Sample: CPZ14 **Lab ID: 40204091013** Collected: 02/28/20 14:45 Received: 03/03/20 09:30 Matrix: Water

Parameters	Results	Units	LOQ	LOD	DF	Prepared	Analyzed	CAS No.	Qual
8260 MSV Analytical Method: EPA 8260									
Benzene	<0.25	ug/L	1.0	0.25	1		03/05/20 11:54	71-43-2	
Bromobenzene	<0.24	ug/L	1.0	0.24	1		03/05/20 11:54	108-86-1	
Bromochloromethane	<0.36	ug/L	5.0	0.36	1		03/05/20 11:54	74-97-5	
Bromodichloromethane	<0.36	ug/L	1.2	0.36	1		03/05/20 11:54	75-27-4	
Bromoform	<4.0	ug/L	13.2	4.0	1		03/05/20 11:54	75-25-2	
Bromomethane	<0.97	ug/L	5.0	0.97	1		03/05/20 11:54	74-83-9	
n-Butylbenzene	<0.71	ug/L	2.4	0.71	1		03/05/20 11:54	104-51-8	
sec-Butylbenzene	<0.85	ug/L	5.0	0.85	1		03/05/20 11:54	135-98-8	
tert-Butylbenzene	<0.30	ug/L	1.0	0.30	1		03/05/20 11:54	98-06-6	
Carbon tetrachloride	<1.6	ug/L	5.5	1.6	1		03/05/20 11:54	56-23-5	
Chlorobenzene	<0.71	ug/L	2.4	0.71	1		03/05/20 11:54	108-90-7	
Chloroethane	<1.3	ug/L	5.0	1.3	1		03/05/20 11:54	75-00-3	
Chloroform	<1.3	ug/L	5.0	1.3	1		03/05/20 11:54	67-66-3	
Chloromethane	<2.2	ug/L	7.3	2.2	1		03/05/20 11:54	74-87-3	
2-Chlorotoluene	<0.93	ug/L	5.0	0.93	1		03/05/20 11:54	95-49-8	
4-Chlorotoluene	<0.76	ug/L	2.5	0.76	1		03/05/20 11:54	106-43-4	
1,2-Dibromo-3-chloropropane	<1.8	ug/L	5.9	1.8	1		03/05/20 11:54	96-12-8	
Dibromochloromethane	<2.6	ug/L	8.7	2.6	1		03/05/20 11:54	124-48-1	
1,2-Dibromoethane (EDB)	<0.83	ug/L	2.8	0.83	1		03/05/20 11:54	106-93-4	
Dibromomethane	<0.94	ug/L	3.1	0.94	1		03/05/20 11:54	74-95-3	
1,2-Dichlorobenzene	<0.71	ug/L	2.4	0.71	1		03/05/20 11:54	95-50-1	
1,3-Dichlorobenzene	<0.63	ug/L	2.1	0.63	1		03/05/20 11:54	541-73-1	
1,4-Dichlorobenzene	<0.94	ug/L	3.1	0.94	1		03/05/20 11:54	106-46-7	
Dichlorodifluoromethane	<0.50	ug/L	5.0	0.50	1		03/05/20 11:54	75-71-8	
1,1-Dichloroethane	<0.27	ug/L	1.0	0.27	1		03/05/20 11:54	75-34-3	
1,2-Dichloroethane	<0.28	ug/L	1.0	0.28	1		03/05/20 11:54	107-06-2	
1,1-Dichloroethene	<0.24	ug/L	1.0	0.24	1		03/05/20 11:54	75-35-4	
cis-1,2-Dichloroethene	1.2	ug/L	1.0	0.27	1		03/05/20 11:54	156-59-2	
trans-1,2-Dichloroethene	<1.1	ug/L	3.6	1.1	1		03/05/20 11:54	156-60-5	
1,2-Dichloropropane	<0.28	ug/L	1.0	0.28	1		03/05/20 11:54	78-87-5	
1,3-Dichloropropane	<0.83	ug/L	2.8	0.83	1		03/05/20 11:54	142-28-9	
2,2-Dichloropropane	<2.3	ug/L	7.6	2.3	1		03/05/20 11:54	594-20-7	
1,1-Dichloropropene	<0.54	ug/L	1.8	0.54	1		03/05/20 11:54	563-58-6	
cis-1,3-Dichloropropene	<3.6	ug/L	12.1	3.6	1		03/05/20 11:54	10061-01-5	
trans-1,3-Dichloropropene	<4.4	ug/L	14.6	4.4	1		03/05/20 11:54	10061-02-6	
Diisopropyl ether	<1.9	ug/L	6.3	1.9	1		03/05/20 11:54	108-20-3	
Ethylbenzene	<0.32	ug/L	1.1	0.32	1		03/05/20 11:54	100-41-4	
Hexachloro-1,3-butadiene	<1.5	ug/L	4.9	1.5	1		03/05/20 11:54	87-68-3	
Isopropylbenzene (Cumene)	<1.7	ug/L	5.6	1.7	1		03/05/20 11:54	98-82-8	
p-Isopropyltoluene	<0.80	ug/L	2.7	0.80	1		03/05/20 11:54	99-87-6	
Methylene Chloride	<0.58	ug/L	5.0	0.58	1		03/05/20 11:54	75-09-2	
Methyl-tert-butyl ether	<1.2	ug/L	4.2	1.2	1		03/05/20 11:54	1634-04-4	
Naphthalene	<1.2	ug/L	5.0	1.2	1		03/05/20 11:54	91-20-3	
n-Propylbenzene	<0.81	ug/L	5.0	0.81	1		03/05/20 11:54	103-65-1	
Styrene	<3.0	ug/L	10.0	3.0	1		03/05/20 11:54	100-42-5	
1,1,1,2-Tetrachloroethane	<0.27	ug/L	1.0	0.27	1		03/05/20 11:54	630-20-6	

REPORT OF LABORATORY ANALYSIS

This report shall not be reproduced, except in full,
without the written consent of Pace Analytical Services, LLC.

ANALYTICAL RESULTS

Project: 1933C NORMINGTON DRY CLEANERS
Pace Project No.: 40204091

Sample: CPZ14 **Lab ID: 40204091013** Collected: 02/28/20 14:45 Received: 03/03/20 09:30 Matrix: Water

Parameters	Results	Units	LOQ	LOD	DF	Prepared	Analyzed	CAS No.	Qual
8260 MSV									
Analytical Method: EPA 8260									
1,1,2,2-Tetrachloroethane	<0.28	ug/L	1.0	0.28	1		03/05/20 11:54	79-34-5	
Tetrachloroethene	94.1	ug/L	1.1	0.33	1		03/05/20 11:54	127-18-4	
Toluene	<0.27	ug/L	0.90	0.27	1		03/05/20 11:54	108-88-3	
1,2,3-Trichlorobenzene	<2.2	ug/L	7.4	2.2	1		03/05/20 11:54	87-61-6	
1,2,4-Trichlorobenzene	<0.95	ug/L	5.0	0.95	1		03/05/20 11:54	120-82-1	
1,1,1-Trichloroethane	<0.24	ug/L	1.0	0.24	1		03/05/20 11:54	71-55-6	
1,1,2-Trichloroethane	<0.55	ug/L	5.0	0.55	1		03/05/20 11:54	79-00-5	
Trichloroethene	25.4	ug/L	1.0	0.26	1		03/05/20 11:54	79-01-6	
Trichlorofluoromethane	<0.21	ug/L	1.0	0.21	1		03/05/20 11:54	75-69-4	
1,2,3-Trichloropropane	<0.59	ug/L	5.0	0.59	1		03/05/20 11:54	96-18-4	
1,2,4-Trimethylbenzene	<0.84	ug/L	2.8	0.84	1		03/05/20 11:54	95-63-6	
1,3,5-Trimethylbenzene	<0.87	ug/L	2.9	0.87	1		03/05/20 11:54	108-67-8	
Vinyl chloride	<0.17	ug/L	1.0	0.17	1		03/05/20 11:54	75-01-4	
m&p-Xylene	<0.47	ug/L	2.0	0.47	1		03/05/20 11:54	179601-23-1	
o-Xylene	<0.26	ug/L	1.0	0.26	1		03/05/20 11:54	95-47-6	
Surrogates									
4-Bromofluorobenzene (S)	94	%	70-130		1		03/05/20 11:54	460-00-4	
Dibromofluoromethane (S)	119	%	70-130		1		03/05/20 11:54	1868-53-7	
Toluene-d8 (S)	102	%	70-130		1		03/05/20 11:54	2037-26-5	

REPORT OF LABORATORY ANALYSIS

This report shall not be reproduced, except in full,
without the written consent of Pace Analytical Services, LLC.

ANALYTICAL RESULTS

Project: 1933C NORMINGTON DRY CLEANERS

Pace Project No.: 40204091

Sample: CPZ15 **Lab ID: 40204091014** Collected: 02/28/20 15:15 Received: 03/03/20 09:30 Matrix: Water

Parameters	Results	Units	LOQ	LOD	DF	Prepared	Analyzed	CAS No.	Qual
8260 MSV Analytical Method: EPA 8260									
Benzene	<0.25	ug/L	1.0	0.25	1		03/05/20 09:12	71-43-2	
Bromobenzene	<0.24	ug/L	1.0	0.24	1		03/05/20 09:12	108-86-1	
Bromochloromethane	<0.36	ug/L	5.0	0.36	1		03/05/20 09:12	74-97-5	
Bromodichloromethane	<0.36	ug/L	1.2	0.36	1		03/05/20 09:12	75-27-4	
Bromoform	<4.0	ug/L	13.2	4.0	1		03/05/20 09:12	75-25-2	
Bromomethane	<0.97	ug/L	5.0	0.97	1		03/05/20 09:12	74-83-9	
n-Butylbenzene	<0.71	ug/L	2.4	0.71	1		03/05/20 09:12	104-51-8	
sec-Butylbenzene	<0.85	ug/L	5.0	0.85	1		03/05/20 09:12	135-98-8	
tert-Butylbenzene	<0.30	ug/L	1.0	0.30	1		03/05/20 09:12	98-06-6	
Carbon tetrachloride	<1.6	ug/L	5.5	1.6	1		03/05/20 09:12	56-23-5	
Chlorobenzene	<0.71	ug/L	2.4	0.71	1		03/05/20 09:12	108-90-7	
Chloroethane	<1.3	ug/L	5.0	1.3	1		03/05/20 09:12	75-00-3	
Chloroform	<1.3	ug/L	5.0	1.3	1		03/05/20 09:12	67-66-3	
Chloromethane	<2.2	ug/L	7.3	2.2	1		03/05/20 09:12	74-87-3	
2-Chlorotoluene	<0.93	ug/L	5.0	0.93	1		03/05/20 09:12	95-49-8	
4-Chlorotoluene	<0.76	ug/L	2.5	0.76	1		03/05/20 09:12	106-43-4	
1,2-Dibromo-3-chloropropane	<1.8	ug/L	5.9	1.8	1		03/05/20 09:12	96-12-8	
Dibromochloromethane	<2.6	ug/L	8.7	2.6	1		03/05/20 09:12	124-48-1	
1,2-Dibromoethane (EDB)	<0.83	ug/L	2.8	0.83	1		03/05/20 09:12	106-93-4	
Dibromomethane	<0.94	ug/L	3.1	0.94	1		03/05/20 09:12	74-95-3	
1,2-Dichlorobenzene	<0.71	ug/L	2.4	0.71	1		03/05/20 09:12	95-50-1	
1,3-Dichlorobenzene	<0.63	ug/L	2.1	0.63	1		03/05/20 09:12	541-73-1	
1,4-Dichlorobenzene	<0.94	ug/L	3.1	0.94	1		03/05/20 09:12	106-46-7	
Dichlorodifluoromethane	<0.50	ug/L	5.0	0.50	1		03/05/20 09:12	75-71-8	
1,1-Dichloroethane	<0.27	ug/L	1.0	0.27	1		03/05/20 09:12	75-34-3	
1,2-Dichloroethane	<0.28	ug/L	1.0	0.28	1		03/05/20 09:12	107-06-2	
1,1-Dichloroethene	<0.24	ug/L	1.0	0.24	1		03/05/20 09:12	75-35-4	
cis-1,2-Dichloroethene	40.9	ug/L	1.0	0.27	1		03/05/20 09:12	156-59-2	
trans-1,2-Dichloroethene	53.8	ug/L	3.6	1.1	1		03/05/20 09:12	156-60-5	
1,2-Dichloropropane	<0.28	ug/L	1.0	0.28	1		03/05/20 09:12	78-87-5	
1,3-Dichloropropane	<0.83	ug/L	2.8	0.83	1		03/05/20 09:12	142-28-9	
2,2-Dichloropropane	<2.3	ug/L	7.6	2.3	1		03/05/20 09:12	594-20-7	
1,1-Dichloropropene	<0.54	ug/L	1.8	0.54	1		03/05/20 09:12	563-58-6	
cis-1,3-Dichloropropene	<3.6	ug/L	12.1	3.6	1		03/05/20 09:12	10061-01-5	
trans-1,3-Dichloropropene	<4.4	ug/L	14.6	4.4	1		03/05/20 09:12	10061-02-6	
Diisopropyl ether	<1.9	ug/L	6.3	1.9	1		03/05/20 09:12	108-20-3	
Ethylbenzene	<0.32	ug/L	1.1	0.32	1		03/05/20 09:12	100-41-4	
Hexachloro-1,3-butadiene	<1.5	ug/L	4.9	1.5	1		03/05/20 09:12	87-68-3	
Isopropylbenzene (Cumene)	<1.7	ug/L	5.6	1.7	1		03/05/20 09:12	98-82-8	
p-Isopropyltoluene	<0.80	ug/L	2.7	0.80	1		03/05/20 09:12	99-87-6	
Methylene Chloride	<0.58	ug/L	5.0	0.58	1		03/05/20 09:12	75-09-2	
Methyl-tert-butyl ether	<1.2	ug/L	4.2	1.2	1		03/05/20 09:12	1634-04-4	
Naphthalene	<1.2	ug/L	5.0	1.2	1		03/05/20 09:12	91-20-3	
n-Propylbenzene	<0.81	ug/L	5.0	0.81	1		03/05/20 09:12	103-65-1	
Styrene	<3.0	ug/L	10.0	3.0	1		03/05/20 09:12	100-42-5	
1,1,1,2-Tetrachloroethane	<0.27	ug/L	1.0	0.27	1		03/05/20 09:12	630-20-6	

REPORT OF LABORATORY ANALYSIS

This report shall not be reproduced, except in full,
without the written consent of Pace Analytical Services, LLC.

ANALYTICAL RESULTS

Project: 1933C NORMINGTON DRY CLEANERS
Pace Project No.: 40204091

Sample: CPZ15 **Lab ID: 40204091014** Collected: 02/28/20 15:15 Received: 03/03/20 09:30 Matrix: Water

Parameters	Results	Units	LOQ	LOD	DF	Prepared	Analyzed	CAS No.	Qual
8260 MSV									
Analytical Method: EPA 8260									
1,1,2,2-Tetrachloroethane	<0.28	ug/L	1.0	0.28	1		03/05/20 09:12	79-34-5	
Tetrachloroethene	<0.33	ug/L	1.1	0.33	1		03/05/20 09:12	127-18-4	
Toluene	<0.27	ug/L	0.90	0.27	1		03/05/20 09:12	108-88-3	
1,2,3-Trichlorobenzene	<2.2	ug/L	7.4	2.2	1		03/05/20 09:12	87-61-6	
1,2,4-Trichlorobenzene	<0.95	ug/L	5.0	0.95	1		03/05/20 09:12	120-82-1	
1,1,1-Trichloroethane	<0.24	ug/L	1.0	0.24	1		03/05/20 09:12	71-55-6	
1,1,2-Trichloroethane	<0.55	ug/L	5.0	0.55	1		03/05/20 09:12	79-00-5	
Trichloroethene	33.8	ug/L	1.0	0.26	1		03/05/20 09:12	79-01-6	
Trichlorofluoromethane	<0.21	ug/L	1.0	0.21	1		03/05/20 09:12	75-69-4	
1,2,3-Trichloropropane	<0.59	ug/L	5.0	0.59	1		03/05/20 09:12	96-18-4	
1,2,4-Trimethylbenzene	<0.84	ug/L	2.8	0.84	1		03/05/20 09:12	95-63-6	
1,3,5-Trimethylbenzene	<0.87	ug/L	2.9	0.87	1		03/05/20 09:12	108-67-8	
Vinyl chloride	<0.17	ug/L	1.0	0.17	1		03/05/20 09:12	75-01-4	
m&p-Xylene	<0.47	ug/L	2.0	0.47	1		03/05/20 09:12	179601-23-1	
o-Xylene	<0.26	ug/L	1.0	0.26	1		03/05/20 09:12	95-47-6	
Surrogates									
4-Bromofluorobenzene (S)	94	%	70-130		1		03/05/20 09:12	460-00-4	
Dibromofluoromethane (S)	116	%	70-130		1		03/05/20 09:12	1868-53-7	
Toluene-d8 (S)	104	%	70-130		1		03/05/20 09:12	2037-26-5	

REPORT OF LABORATORY ANALYSIS

This report shall not be reproduced, except in full,
without the written consent of Pace Analytical Services, LLC.

ANALYTICAL RESULTS

Project: 1933C NORMINGTON DRY CLEANERS

Pace Project No.: 40204091

Sample: CPZ16 **Lab ID: 40204091015** Collected: 02/28/20 15:45 Received: 03/03/20 09:30 Matrix: Water

Parameters	Results	Units	LOQ	LOD	DF	Prepared	Analyzed	CAS No.	Qual
8260 MSV		Analytical Method: EPA 8260							
Benzene	<0.25	ug/L	1.0	0.25	1		03/05/20 09:35	71-43-2	
Bromobenzene	<0.24	ug/L	1.0	0.24	1		03/05/20 09:35	108-86-1	
Bromochloromethane	<0.36	ug/L	5.0	0.36	1		03/05/20 09:35	74-97-5	
Bromodichloromethane	<0.36	ug/L	1.2	0.36	1		03/05/20 09:35	75-27-4	
Bromoform	<4.0	ug/L	13.2	4.0	1		03/05/20 09:35	75-25-2	
Bromomethane	<0.97	ug/L	5.0	0.97	1		03/05/20 09:35	74-83-9	
n-Butylbenzene	<0.71	ug/L	2.4	0.71	1		03/05/20 09:35	104-51-8	
sec-Butylbenzene	<0.85	ug/L	5.0	0.85	1		03/05/20 09:35	135-98-8	
tert-Butylbenzene	<0.30	ug/L	1.0	0.30	1		03/05/20 09:35	98-06-6	
Carbon tetrachloride	<1.6	ug/L	5.5	1.6	1		03/05/20 09:35	56-23-5	
Chlorobenzene	<0.71	ug/L	2.4	0.71	1		03/05/20 09:35	108-90-7	
Chloroethane	<1.3	ug/L	5.0	1.3	1		03/05/20 09:35	75-00-3	
Chloroform	<1.3	ug/L	5.0	1.3	1		03/05/20 09:35	67-66-3	
Chloromethane	<2.2	ug/L	7.3	2.2	1		03/05/20 09:35	74-87-3	
2-Chlorotoluene	<0.93	ug/L	5.0	0.93	1		03/05/20 09:35	95-49-8	
4-Chlorotoluene	<0.76	ug/L	2.5	0.76	1		03/05/20 09:35	106-43-4	
1,2-Dibromo-3-chloropropane	<1.8	ug/L	5.9	1.8	1		03/05/20 09:35	96-12-8	
Dibromochloromethane	<2.6	ug/L	8.7	2.6	1		03/05/20 09:35	124-48-1	
1,2-Dibromoethane (EDB)	<0.83	ug/L	2.8	0.83	1		03/05/20 09:35	106-93-4	
Dibromomethane	<0.94	ug/L	3.1	0.94	1		03/05/20 09:35	74-95-3	
1,2-Dichlorobenzene	<0.71	ug/L	2.4	0.71	1		03/05/20 09:35	95-50-1	
1,3-Dichlorobenzene	<0.63	ug/L	2.1	0.63	1		03/05/20 09:35	541-73-1	
1,4-Dichlorobenzene	<0.94	ug/L	3.1	0.94	1		03/05/20 09:35	106-46-7	
Dichlorodifluoromethane	<0.50	ug/L	5.0	0.50	1		03/05/20 09:35	75-71-8	
1,1-Dichloroethane	<0.27	ug/L	1.0	0.27	1		03/05/20 09:35	75-34-3	
1,2-Dichloroethane	<0.28	ug/L	1.0	0.28	1		03/05/20 09:35	107-06-2	
1,1-Dichloroethene	<0.24	ug/L	1.0	0.24	1		03/05/20 09:35	75-35-4	
cis-1,2-Dichloroethene	11.2	ug/L	1.0	0.27	1		03/05/20 09:35	156-59-2	
trans-1,2-Dichloroethene	11.8	ug/L	3.6	1.1	1		03/05/20 09:35	156-60-5	
1,2-Dichloropropane	<0.28	ug/L	1.0	0.28	1		03/05/20 09:35	78-87-5	
1,3-Dichloropropane	<0.83	ug/L	2.8	0.83	1		03/05/20 09:35	142-28-9	
2,2-Dichloropropane	<2.3	ug/L	7.6	2.3	1		03/05/20 09:35	594-20-7	
1,1-Dichloropropene	<0.54	ug/L	1.8	0.54	1		03/05/20 09:35	563-58-6	
cis-1,3-Dichloropropene	<3.6	ug/L	12.1	3.6	1		03/05/20 09:35	10061-01-5	
trans-1,3-Dichloropropene	<4.4	ug/L	14.6	4.4	1		03/05/20 09:35	10061-02-6	
Diisopropyl ether	<1.9	ug/L	6.3	1.9	1		03/05/20 09:35	108-20-3	
Ethylbenzene	<0.32	ug/L	1.1	0.32	1		03/05/20 09:35	100-41-4	
Hexachloro-1,3-butadiene	<1.5	ug/L	4.9	1.5	1		03/05/20 09:35	87-68-3	
Isopropylbenzene (Cumene)	<1.7	ug/L	5.6	1.7	1		03/05/20 09:35	98-82-8	
p-Isopropyltoluene	<0.80	ug/L	2.7	0.80	1		03/05/20 09:35	99-87-6	
Methylene Chloride	<0.58	ug/L	5.0	0.58	1		03/05/20 09:35	75-09-2	
Methyl-tert-butyl ether	<1.2	ug/L	4.2	1.2	1		03/05/20 09:35	1634-04-4	
Naphthalene	<1.2	ug/L	5.0	1.2	1		03/05/20 09:35	91-20-3	
n-Propylbenzene	<0.81	ug/L	5.0	0.81	1		03/05/20 09:35	103-65-1	
Styrene	<3.0	ug/L	10.0	3.0	1		03/05/20 09:35	100-42-5	
1,1,1,2-Tetrachloroethane	<0.27	ug/L	1.0	0.27	1		03/05/20 09:35	630-20-6	

REPORT OF LABORATORY ANALYSIS

This report shall not be reproduced, except in full,
without the written consent of Pace Analytical Services, LLC.

ANALYTICAL RESULTS

Project: 1933C NORMINGTON DRY CLEANERS
Pace Project No.: 40204091

Sample: CPZ16 **Lab ID: 40204091015** Collected: 02/28/20 15:45 Received: 03/03/20 09:30 Matrix: Water

Parameters	Results	Units	LOQ	LOD	DF	Prepared	Analyzed	CAS No.	Qual
8260 MSV									
Analytical Method: EPA 8260									
1,1,2,2-Tetrachloroethane	<0.28	ug/L	1.0	0.28	1		03/05/20 09:35	79-34-5	
Tetrachloroethene	<0.33	ug/L	1.1	0.33	1		03/05/20 09:35	127-18-4	
Toluene	<0.27	ug/L	0.90	0.27	1		03/05/20 09:35	108-88-3	
1,2,3-Trichlorobenzene	<2.2	ug/L	7.4	2.2	1		03/05/20 09:35	87-61-6	
1,2,4-Trichlorobenzene	<0.95	ug/L	5.0	0.95	1		03/05/20 09:35	120-82-1	
1,1,1-Trichloroethane	<0.24	ug/L	1.0	0.24	1		03/05/20 09:35	71-55-6	
1,1,2-Trichloroethane	<0.55	ug/L	5.0	0.55	1		03/05/20 09:35	79-00-5	
Trichloroethene	18.3	ug/L	1.0	0.26	1		03/05/20 09:35	79-01-6	
Trichlorofluoromethane	<0.21	ug/L	1.0	0.21	1		03/05/20 09:35	75-69-4	
1,2,3-Trichloropropane	<0.59	ug/L	5.0	0.59	1		03/05/20 09:35	96-18-4	
1,2,4-Trimethylbenzene	<0.84	ug/L	2.8	0.84	1		03/05/20 09:35	95-63-6	
1,3,5-Trimethylbenzene	<0.87	ug/L	2.9	0.87	1		03/05/20 09:35	108-67-8	
Vinyl chloride	<0.17	ug/L	1.0	0.17	1		03/05/20 09:35	75-01-4	
m&p-Xylene	<0.47	ug/L	2.0	0.47	1		03/05/20 09:35	179601-23-1	
o-Xylene	<0.26	ug/L	1.0	0.26	1		03/05/20 09:35	95-47-6	
Surrogates									
4-Bromofluorobenzene (S)	95	%	70-130		1		03/05/20 09:35	460-00-4	
Dibromofluoromethane (S)	117	%	70-130		1		03/05/20 09:35	1868-53-7	
Toluene-d8 (S)	102	%	70-130		1		03/05/20 09:35	2037-26-5	

REPORT OF LABORATORY ANALYSIS

This report shall not be reproduced, except in full,
without the written consent of Pace Analytical Services, LLC.

ANALYTICAL RESULTS

Project: 1933C NORMINGTON DRY CLEANERS

Pace Project No.: 40204091

Sample: CPZ17 **Lab ID: 40204091016** Collected: 02/28/20 16:15 Received: 03/03/20 09:30 Matrix: Water

Parameters	Results	Units	LOQ	LOD	DF	Prepared	Analyzed	CAS No.	Qual
8260 MSV		Analytical Method: EPA 8260							
Benzene	<0.25	ug/L	1.0	0.25	1		03/05/20 09:57	71-43-2	
Bromobenzene	<0.24	ug/L	1.0	0.24	1		03/05/20 09:57	108-86-1	
Bromochloromethane	<0.36	ug/L	5.0	0.36	1		03/05/20 09:57	74-97-5	
Bromodichloromethane	<0.36	ug/L	1.2	0.36	1		03/05/20 09:57	75-27-4	
Bromoform	<4.0	ug/L	13.2	4.0	1		03/05/20 09:57	75-25-2	
Bromomethane	<0.97	ug/L	5.0	0.97	1		03/05/20 09:57	74-83-9	
n-Butylbenzene	<0.71	ug/L	2.4	0.71	1		03/05/20 09:57	104-51-8	
sec-Butylbenzene	<0.85	ug/L	5.0	0.85	1		03/05/20 09:57	135-98-8	
tert-Butylbenzene	<0.30	ug/L	1.0	0.30	1		03/05/20 09:57	98-06-6	
Carbon tetrachloride	<1.6	ug/L	5.5	1.6	1		03/05/20 09:57	56-23-5	
Chlorobenzene	<0.71	ug/L	2.4	0.71	1		03/05/20 09:57	108-90-7	
Chloroethane	<1.3	ug/L	5.0	1.3	1		03/05/20 09:57	75-00-3	
Chloroform	<1.3	ug/L	5.0	1.3	1		03/05/20 09:57	67-66-3	
Chloromethane	<2.2	ug/L	7.3	2.2	1		03/05/20 09:57	74-87-3	
2-Chlorotoluene	<0.93	ug/L	5.0	0.93	1		03/05/20 09:57	95-49-8	
4-Chlorotoluene	<0.76	ug/L	2.5	0.76	1		03/05/20 09:57	106-43-4	
1,2-Dibromo-3-chloropropane	<1.8	ug/L	5.9	1.8	1		03/05/20 09:57	96-12-8	
Dibromochloromethane	<2.6	ug/L	8.7	2.6	1		03/05/20 09:57	124-48-1	
1,2-Dibromoethane (EDB)	<0.83	ug/L	2.8	0.83	1		03/05/20 09:57	106-93-4	
Dibromomethane	<0.94	ug/L	3.1	0.94	1		03/05/20 09:57	74-95-3	
1,2-Dichlorobenzene	<0.71	ug/L	2.4	0.71	1		03/05/20 09:57	95-50-1	
1,3-Dichlorobenzene	<0.63	ug/L	2.1	0.63	1		03/05/20 09:57	541-73-1	
1,4-Dichlorobenzene	<0.94	ug/L	3.1	0.94	1		03/05/20 09:57	106-46-7	
Dichlorodifluoromethane	<0.50	ug/L	5.0	0.50	1		03/05/20 09:57	75-71-8	
1,1-Dichloroethane	<0.27	ug/L	1.0	0.27	1		03/05/20 09:57	75-34-3	
1,2-Dichloroethane	<0.28	ug/L	1.0	0.28	1		03/05/20 09:57	107-06-2	
1,1-Dichloroethene	<0.24	ug/L	1.0	0.24	1		03/05/20 09:57	75-35-4	
cis-1,2-Dichloroethene	<0.27	ug/L	1.0	0.27	1		03/05/20 09:57	156-59-2	
trans-1,2-Dichloroethene	<1.1	ug/L	3.6	1.1	1		03/05/20 09:57	156-60-5	
1,2-Dichloropropane	<0.28	ug/L	1.0	0.28	1		03/05/20 09:57	78-87-5	
1,3-Dichloropropane	<0.83	ug/L	2.8	0.83	1		03/05/20 09:57	142-28-9	
2,2-Dichloropropane	<2.3	ug/L	7.6	2.3	1		03/05/20 09:57	594-20-7	
1,1-Dichloropropene	<0.54	ug/L	1.8	0.54	1		03/05/20 09:57	563-58-6	
cis-1,3-Dichloropropene	<3.6	ug/L	12.1	3.6	1		03/05/20 09:57	10061-01-5	
trans-1,3-Dichloropropene	<4.4	ug/L	14.6	4.4	1		03/05/20 09:57	10061-02-6	
Diisopropyl ether	<1.9	ug/L	6.3	1.9	1		03/05/20 09:57	108-20-3	
Ethylbenzene	<0.32	ug/L	1.1	0.32	1		03/05/20 09:57	100-41-4	
Hexachloro-1,3-butadiene	<1.5	ug/L	4.9	1.5	1		03/05/20 09:57	87-68-3	
Isopropylbenzene (Cumene)	<1.7	ug/L	5.6	1.7	1		03/05/20 09:57	98-82-8	
p-Isopropyltoluene	<0.80	ug/L	2.7	0.80	1		03/05/20 09:57	99-87-6	
Methylene Chloride	<0.58	ug/L	5.0	0.58	1		03/05/20 09:57	75-09-2	
Methyl-tert-butyl ether	<1.2	ug/L	4.2	1.2	1		03/05/20 09:57	1634-04-4	
Naphthalene	<1.2	ug/L	5.0	1.2	1		03/05/20 09:57	91-20-3	
n-Propylbenzene	<0.81	ug/L	5.0	0.81	1		03/05/20 09:57	103-65-1	
Styrene	<3.0	ug/L	10.0	3.0	1		03/05/20 09:57	100-42-5	
1,1,1,2-Tetrachloroethane	<0.27	ug/L	1.0	0.27	1		03/05/20 09:57	630-20-6	

REPORT OF LABORATORY ANALYSIS

This report shall not be reproduced, except in full,
without the written consent of Pace Analytical Services, LLC.

ANALYTICAL RESULTS

Project: 1933C NORMINGTON DRY CLEANERS
Pace Project No.: 40204091

Sample: CPZ17 **Lab ID: 40204091016** Collected: 02/28/20 16:15 Received: 03/03/20 09:30 Matrix: Water

Parameters	Results	Units	LOQ	LOD	DF	Prepared	Analyzed	CAS No.	Qual
8260 MSV Analytical Method: EPA 8260									
1,1,2,2-Tetrachloroethane	<0.28	ug/L	1.0	0.28	1		03/05/20 09:57	79-34-5	
Tetrachloroethene	71.4	ug/L	1.1	0.33	1		03/05/20 09:57	127-18-4	
Toluene	<0.27	ug/L	0.90	0.27	1		03/05/20 09:57	108-88-3	
1,2,3-Trichlorobenzene	<2.2	ug/L	7.4	2.2	1		03/05/20 09:57	87-61-6	
1,2,4-Trichlorobenzene	<0.95	ug/L	5.0	0.95	1		03/05/20 09:57	120-82-1	
1,1,1-Trichloroethane	<0.24	ug/L	1.0	0.24	1		03/05/20 09:57	71-55-6	
1,1,2-Trichloroethane	<0.55	ug/L	5.0	0.55	1		03/05/20 09:57	79-00-5	
Trichloroethene	2.0	ug/L	1.0	0.26	1		03/05/20 09:57	79-01-6	
Trichlorofluoromethane	<0.21	ug/L	1.0	0.21	1		03/05/20 09:57	75-69-4	
1,2,3-Trichloropropane	<0.59	ug/L	5.0	0.59	1		03/05/20 09:57	96-18-4	
1,2,4-Trimethylbenzene	<0.84	ug/L	2.8	0.84	1		03/05/20 09:57	95-63-6	
1,3,5-Trimethylbenzene	<0.87	ug/L	2.9	0.87	1		03/05/20 09:57	108-67-8	
Vinyl chloride	<0.17	ug/L	1.0	0.17	1		03/05/20 09:57	75-01-4	
m&p-Xylene	<0.47	ug/L	2.0	0.47	1		03/05/20 09:57	179601-23-1	
o-Xylene	<0.26	ug/L	1.0	0.26	1		03/05/20 09:57	95-47-6	
Surrogates									
4-Bromofluorobenzene (S)	94	%	70-130		1		03/05/20 09:57	460-00-4	
Dibromofluoromethane (S)	117	%	70-130		1		03/05/20 09:57	1868-53-7	
Toluene-d8 (S)	102	%	70-130		1		03/05/20 09:57	2037-26-5	

REPORT OF LABORATORY ANALYSIS

This report shall not be reproduced, except in full,
without the written consent of Pace Analytical Services, LLC.

ANALYTICAL RESULTS

Project: 1933C NORMINGTON DRY CLEANERS

Pace Project No.: 40204091

Sample: CPZ18 **Lab ID: 40204091017** Collected: 02/28/20 15:00 Received: 03/03/20 09:30 Matrix: Water

Parameters	Results	Units	LOQ	LOD	DF	Prepared	Analyzed	CAS No.	Qual
8260 MSV Analytical Method: EPA 8260									
Benzene	<0.25	ug/L	1.0	0.25	1		03/05/20 10:20	71-43-2	
Bromobenzene	<0.24	ug/L	1.0	0.24	1		03/05/20 10:20	108-86-1	
Bromochloromethane	<0.36	ug/L	5.0	0.36	1		03/05/20 10:20	74-97-5	
Bromodichloromethane	<0.36	ug/L	1.2	0.36	1		03/05/20 10:20	75-27-4	
Bromoform	<4.0	ug/L	13.2	4.0	1		03/05/20 10:20	75-25-2	
Bromomethane	<0.97	ug/L	5.0	0.97	1		03/05/20 10:20	74-83-9	
n-Butylbenzene	<0.71	ug/L	2.4	0.71	1		03/05/20 10:20	104-51-8	
sec-Butylbenzene	<0.85	ug/L	5.0	0.85	1		03/05/20 10:20	135-98-8	
tert-Butylbenzene	<0.30	ug/L	1.0	0.30	1		03/05/20 10:20	98-06-6	
Carbon tetrachloride	<1.6	ug/L	5.5	1.6	1		03/05/20 10:20	56-23-5	
Chlorobenzene	<0.71	ug/L	2.4	0.71	1		03/05/20 10:20	108-90-7	
Chloroethane	<1.3	ug/L	5.0	1.3	1		03/05/20 10:20	75-00-3	
Chloroform	<1.3	ug/L	5.0	1.3	1		03/05/20 10:20	67-66-3	
Chloromethane	<2.2	ug/L	7.3	2.2	1		03/05/20 10:20	74-87-3	
2-Chlorotoluene	<0.93	ug/L	5.0	0.93	1		03/05/20 10:20	95-49-8	
4-Chlorotoluene	<0.76	ug/L	2.5	0.76	1		03/05/20 10:20	106-43-4	
1,2-Dibromo-3-chloropropane	<1.8	ug/L	5.9	1.8	1		03/05/20 10:20	96-12-8	
Dibromochloromethane	<2.6	ug/L	8.7	2.6	1		03/05/20 10:20	124-48-1	
1,2-Dibromoethane (EDB)	<0.83	ug/L	2.8	0.83	1		03/05/20 10:20	106-93-4	
Dibromomethane	<0.94	ug/L	3.1	0.94	1		03/05/20 10:20	74-95-3	
1,2-Dichlorobenzene	<0.71	ug/L	2.4	0.71	1		03/05/20 10:20	95-50-1	
1,3-Dichlorobenzene	<0.63	ug/L	2.1	0.63	1		03/05/20 10:20	541-73-1	
1,4-Dichlorobenzene	<0.94	ug/L	3.1	0.94	1		03/05/20 10:20	106-46-7	
Dichlorodifluoromethane	<0.50	ug/L	5.0	0.50	1		03/05/20 10:20	75-71-8	
1,1-Dichloroethane	<0.27	ug/L	1.0	0.27	1		03/05/20 10:20	75-34-3	
1,2-Dichloroethane	<0.28	ug/L	1.0	0.28	1		03/05/20 10:20	107-06-2	
1,1-Dichloroethene	<0.24	ug/L	1.0	0.24	1		03/05/20 10:20	75-35-4	
cis-1,2-Dichloroethene	17.6	ug/L	1.0	0.27	1		03/05/20 10:20	156-59-2	
trans-1,2-Dichloroethene	18.9	ug/L	3.6	1.1	1		03/05/20 10:20	156-60-5	
1,2-Dichloropropane	<0.28	ug/L	1.0	0.28	1		03/05/20 10:20	78-87-5	
1,3-Dichloropropane	<0.83	ug/L	2.8	0.83	1		03/05/20 10:20	142-28-9	
2,2-Dichloropropane	<2.3	ug/L	7.6	2.3	1		03/05/20 10:20	594-20-7	
1,1-Dichloropropene	<0.54	ug/L	1.8	0.54	1		03/05/20 10:20	563-58-6	
cis-1,3-Dichloropropene	<3.6	ug/L	12.1	3.6	1		03/05/20 10:20	10061-01-5	
trans-1,3-Dichloropropene	<4.4	ug/L	14.6	4.4	1		03/05/20 10:20	10061-02-6	
Diisopropyl ether	<1.9	ug/L	6.3	1.9	1		03/05/20 10:20	108-20-3	
Ethylbenzene	<0.32	ug/L	1.1	0.32	1		03/05/20 10:20	100-41-4	
Hexachloro-1,3-butadiene	<1.5	ug/L	4.9	1.5	1		03/05/20 10:20	87-68-3	
Isopropylbenzene (Cumene)	<1.7	ug/L	5.6	1.7	1		03/05/20 10:20	98-82-8	
p-Isopropyltoluene	<0.80	ug/L	2.7	0.80	1		03/05/20 10:20	99-87-6	
Methylene Chloride	<0.58	ug/L	5.0	0.58	1		03/05/20 10:20	75-09-2	
Methyl-tert-butyl ether	<1.2	ug/L	4.2	1.2	1		03/05/20 10:20	1634-04-4	
Naphthalene	<1.2	ug/L	5.0	1.2	1		03/05/20 10:20	91-20-3	
n-Propylbenzene	<0.81	ug/L	5.0	0.81	1		03/05/20 10:20	103-65-1	
Styrene	<3.0	ug/L	10.0	3.0	1		03/05/20 10:20	100-42-5	
1,1,1,2-Tetrachloroethane	<0.27	ug/L	1.0	0.27	1		03/05/20 10:20	630-20-6	

REPORT OF LABORATORY ANALYSIS

This report shall not be reproduced, except in full,
without the written consent of Pace Analytical Services, LLC.

ANALYTICAL RESULTS

Project: 1933C NORMINGTON DRY CLEANERS
Pace Project No.: 40204091

Sample: CPZ18 **Lab ID: 40204091017** Collected: 02/28/20 15:00 Received: 03/03/20 09:30 Matrix: Water

Parameters	Results	Units	LOQ	LOD	DF	Prepared	Analyzed	CAS No.	Qual
8260 MSV Analytical Method: EPA 8260									
1,1,2,2-Tetrachloroethane	<0.28	ug/L	1.0	0.28	1		03/05/20 10:20	79-34-5	
Tetrachloroethene	8.7	ug/L	1.1	0.33	1		03/05/20 10:20	127-18-4	
Toluene	<0.27	ug/L	0.90	0.27	1		03/05/20 10:20	108-88-3	
1,2,3-Trichlorobenzene	<2.2	ug/L	7.4	2.2	1		03/05/20 10:20	87-61-6	
1,2,4-Trichlorobenzene	<0.95	ug/L	5.0	0.95	1		03/05/20 10:20	120-82-1	
1,1,1-Trichloroethane	<0.24	ug/L	1.0	0.24	1		03/05/20 10:20	71-55-6	
1,1,2-Trichloroethane	<0.55	ug/L	5.0	0.55	1		03/05/20 10:20	79-00-5	
Trichloroethene	28.1	ug/L	1.0	0.26	1		03/05/20 10:20	79-01-6	
Trichlorofluoromethane	<0.21	ug/L	1.0	0.21	1		03/05/20 10:20	75-69-4	
1,2,3-Trichloropropane	<0.59	ug/L	5.0	0.59	1		03/05/20 10:20	96-18-4	
1,2,4-Trimethylbenzene	<0.84	ug/L	2.8	0.84	1		03/05/20 10:20	95-63-6	
1,3,5-Trimethylbenzene	<0.87	ug/L	2.9	0.87	1		03/05/20 10:20	108-67-8	
Vinyl chloride	<0.17	ug/L	1.0	0.17	1		03/05/20 10:20	75-01-4	
m&p-Xylene	<0.47	ug/L	2.0	0.47	1		03/05/20 10:20	179601-23-1	
o-Xylene	<0.26	ug/L	1.0	0.26	1		03/05/20 10:20	95-47-6	
Surrogates									
4-Bromofluorobenzene (S)	96	%	70-130		1		03/05/20 10:20	460-00-4	
Dibromofluoromethane (S)	118	%	70-130		1		03/05/20 10:20	1868-53-7	
Toluene-d8 (S)	103	%	70-130		1		03/05/20 10:20	2037-26-5	

REPORT OF LABORATORY ANALYSIS

This report shall not be reproduced, except in full,
without the written consent of Pace Analytical Services, LLC.

QUALITY CONTROL DATA

Project: 1933C NORMINGTON DRY CLEANERS
Pace Project No.: 40204091

QC Batch: 349082 Analysis Method: EPA 8260
QC Batch Method: EPA 8260 Analysis Description: 8260 MSV
Associated Lab Samples: 40204091001, 40204091002, 40204091003, 40204091004, 40204091005, 40204091006, 40204091007, 40204091008, 40204091009, 40204091010, 40204091011, 40204091012, 40204091013, 40204091014, 40204091015, 40204091016, 40204091017

METHOD BLANK: 2022850 Matrix: Water
Associated Lab Samples: 40204091001, 40204091002, 40204091003, 40204091004, 40204091005, 40204091006, 40204091007, 40204091008, 40204091009, 40204091010, 40204091011, 40204091012, 40204091013, 40204091014, 40204091015, 40204091016, 40204091017

Parameter	Units	Blank Result	Reporting Limit	Analyzed	Qualifiers
1,1,1,2-Tetrachloroethane	ug/L	<0.27	1.0	03/04/20 15:44	
1,1,1-Trichloroethane	ug/L	<0.24	1.0	03/04/20 15:44	
1,1,2,2-Tetrachloroethane	ug/L	<0.28	1.0	03/04/20 15:44	
1,1,2-Trichloroethane	ug/L	<0.55	5.0	03/04/20 15:44	
1,1-Dichloroethane	ug/L	<0.27	1.0	03/04/20 15:44	
1,1-Dichloroethene	ug/L	<0.24	1.0	03/04/20 15:44	
1,1-Dichloropropene	ug/L	<0.54	1.8	03/04/20 15:44	
1,2,3-Trichlorobenzene	ug/L	<2.2	7.4	03/04/20 15:44	
1,2,3-Trichloropropane	ug/L	<0.59	5.0	03/04/20 15:44	
1,2,4-Trichlorobenzene	ug/L	<0.95	5.0	03/04/20 15:44	
1,2,4-Trimethylbenzene	ug/L	<0.84	2.8	03/04/20 15:44	
1,2-Dibromo-3-chloropropane	ug/L	<1.8	5.9	03/04/20 15:44	
1,2-Dibromoethane (EDB)	ug/L	<0.83	2.8	03/04/20 15:44	
1,2-Dichlorobenzene	ug/L	<0.71	2.4	03/04/20 15:44	
1,2-Dichloroethane	ug/L	<0.28	1.0	03/04/20 15:44	
1,2-Dichloropropane	ug/L	<0.28	1.0	03/04/20 15:44	
1,3,5-Trimethylbenzene	ug/L	<0.87	2.9	03/04/20 15:44	
1,3-Dichlorobenzene	ug/L	<0.63	2.1	03/04/20 15:44	
1,3-Dichloropropane	ug/L	<0.83	2.8	03/04/20 15:44	
1,4-Dichlorobenzene	ug/L	<0.94	3.1	03/04/20 15:44	
2,2-Dichloropropane	ug/L	<2.3	7.6	03/04/20 15:44	
2-Chlorotoluene	ug/L	<0.93	5.0	03/04/20 15:44	
4-Chlorotoluene	ug/L	<0.76	2.5	03/04/20 15:44	
Benzene	ug/L	<0.25	1.0	03/04/20 15:44	
Bromobenzene	ug/L	<0.24	1.0	03/04/20 15:44	
Bromochloromethane	ug/L	<0.36	5.0	03/04/20 15:44	
Bromodichloromethane	ug/L	<0.36	1.2	03/04/20 15:44	
Bromoform	ug/L	<4.0	13.2	03/04/20 15:44	
Bromomethane	ug/L	<0.97	5.0	03/04/20 15:44	
Carbon tetrachloride	ug/L	<1.6	5.5	03/04/20 15:44	
Chlorobenzene	ug/L	<0.71	2.4	03/04/20 15:44	
Chloroethane	ug/L	<1.3	5.0	03/04/20 15:44	
Chloroform	ug/L	<1.3	5.0	03/04/20 15:44	
Chloromethane	ug/L	<2.2	7.3	03/04/20 15:44	
cis-1,2-Dichloroethene	ug/L	<0.27	1.0	03/04/20 15:44	
cis-1,3-Dichloropropene	ug/L	<3.6	12.1	03/04/20 15:44	
Dibromochloromethane	ug/L	<2.6	8.7	03/04/20 15:44	
Dibromomethane	ug/L	<0.94	3.1	03/04/20 15:44	

Results presented on this page are in the units indicated by the "Units" column except where an alternate unit is presented to the right of the result.

REPORT OF LABORATORY ANALYSIS

This report shall not be reproduced, except in full,
without the written consent of Pace Analytical Services, LLC.

QUALITY CONTROL DATA

Project: 1933C NORMINGTON DRY CLEANERS
Pace Project No.: 40204091

METHOD BLANK: 2022850 Matrix: Water
Associated Lab Samples: 40204091001, 40204091002, 40204091003, 40204091004, 40204091005, 40204091006, 40204091007, 40204091008, 40204091009, 40204091010, 40204091011, 40204091012, 40204091013, 40204091014, 40204091015, 40204091016, 40204091017

Parameter	Units	Blank Result	Reporting Limit	Analyzed	Qualifiers
Dichlorodifluoromethane	ug/L	<0.50	5.0	03/04/20 15:44	
Diisopropyl ether	ug/L	<1.9	6.3	03/04/20 15:44	
Ethylbenzene	ug/L	<0.32	1.1	03/04/20 15:44	
Hexachloro-1,3-butadiene	ug/L	<1.5	4.9	03/04/20 15:44	
Isopropylbenzene (Cumene)	ug/L	<1.7	5.6	03/04/20 15:44	
m&p-Xylene	ug/L	<0.47	2.0	03/04/20 15:44	
Methyl-tert-butyl ether	ug/L	<1.2	4.2	03/04/20 15:44	
Methylene Chloride	ug/L	<0.58	5.0	03/04/20 15:44	
n-Butylbenzene	ug/L	<0.71	2.4	03/04/20 15:44	
n-Propylbenzene	ug/L	<0.81	5.0	03/04/20 15:44	
Naphthalene	ug/L	<1.2	5.0	03/04/20 15:44	
o-Xylene	ug/L	<0.26	1.0	03/04/20 15:44	
p-Isopropyltoluene	ug/L	<0.80	2.7	03/04/20 15:44	
sec-Butylbenzene	ug/L	<0.85	5.0	03/04/20 15:44	
Styrene	ug/L	<3.0	10.0	03/04/20 15:44	
tert-Butylbenzene	ug/L	<0.30	1.0	03/04/20 15:44	
Tetrachloroethene	ug/L	<0.33	1.1	03/04/20 15:44	
Toluene	ug/L	<0.27	0.90	03/04/20 15:44	
trans-1,2-Dichloroethene	ug/L	<1.1	3.6	03/04/20 15:44	
trans-1,3-Dichloropropene	ug/L	<4.4	14.6	03/04/20 15:44	
Trichloroethene	ug/L	<0.26	1.0	03/04/20 15:44	
Trichlorofluoromethane	ug/L	<0.21	1.0	03/04/20 15:44	
Vinyl chloride	ug/L	<0.17	1.0	03/04/20 15:44	
4-Bromofluorobenzene (S)	%	94	70-130	03/04/20 15:44	
Dibromofluoromethane (S)	%	113	70-130	03/04/20 15:44	
Toluene-d8 (S)	%	103	70-130	03/04/20 15:44	

LABORATORY CONTROL SAMPLE: 2022851

Parameter	Units	Spike Conc.	LCS Result	LCS % Rec	% Rec Limits	Qualifiers
1,1,1-Trichloroethane	ug/L	50	55.6	111	70-130	
1,1,2,2-Tetrachloroethane	ug/L	50	53.5	107	70-130	
1,1,2-Trichloroethane	ug/L	50	51.5	103	70-130	
1,1-Dichloroethane	ug/L	50	55.3	111	73-150	
1,1-Dichloroethene	ug/L	50	49.9	100	73-138	
1,2,4-Trichlorobenzene	ug/L	50	41.9	84	70-130	
1,2-Dibromo-3-chloropropane	ug/L	50	47.0	94	64-129	
1,2-Dibromoethane (EDB)	ug/L	50	47.1	94	70-130	
1,2-Dichlorobenzene	ug/L	50	48.1	96	70-130	
1,2-Dichloroethane	ug/L	50	59.3	119	75-140	
1,2-Dichloropropane	ug/L	50	51.8	104	73-135	
1,3-Dichlorobenzene	ug/L	50	47.7	95	70-130	

Results presented on this page are in the units indicated by the "Units" column except where an alternate unit is presented to the right of the result.

REPORT OF LABORATORY ANALYSIS

This report shall not be reproduced, except in full,
without the written consent of Pace Analytical Services, LLC.

QUALITY CONTROL DATA

Project: 1933C NORMINGTON DRY CLEANERS
Pace Project No.: 40204091

LABORATORY CONTROL SAMPLE: 2022851

Parameter	Units	Spike Conc.	LCS Result	LCS % Rec	% Rec Limits	Qualifiers
1,4-Dichlorobenzene	ug/L	50	48.7	97	70-130	
Benzene	ug/L	50	56.0	112	70-130	
Bromodichloromethane	ug/L	50	52.3	105	70-130	
Bromoform	ug/L	50	44.2	88	68-129	
Bromomethane	ug/L	50	40.4	81	18-159	
Carbon tetrachloride	ug/L	50	60.3	121	70-130	
Chlorobenzene	ug/L	50	49.8	100	70-130	
Chloroethane	ug/L	50	44.8	90	53-147	
Chloroform	ug/L	50	55.9	112	74-136	
Chloromethane	ug/L	50	34.5	69	29-115	
cis-1,2-Dichloroethene	ug/L	50	52.9	106	70-130	
cis-1,3-Dichloropropene	ug/L	50	45.3	91	70-130	
Dibromochloromethane	ug/L	50	50.5	101	70-130	
Dichlorodifluoromethane	ug/L	50	37.6	75	10-130	
Ethylbenzene	ug/L	50	51.4	103	80-124	
Isopropylbenzene (Cumene)	ug/L	50	50.6	101	70-130	
m&p-Xylene	ug/L	100	101	101	70-130	
Methyl-tert-butyl ether	ug/L	50	45.9	92	54-137	
Methylene Chloride	ug/L	50	50.7	101	73-138	
o-Xylene	ug/L	50	48.8	98	70-130	
Styrene	ug/L	50	49.8	100	70-130	
Tetrachloroethene	ug/L	50	45.4	91	70-130	
Toluene	ug/L	50	51.2	102	80-126	
trans-1,2-Dichloroethene	ug/L	50	50.7	101	73-145	
trans-1,3-Dichloropropene	ug/L	50	44.2	88	70-130	
Trichloroethene	ug/L	50	51.1	102	70-130	
Trichlorofluoromethane	ug/L	50	61.2	122	76-147	
Vinyl chloride	ug/L	50	44.2	88	51-120	
4-Bromofluorobenzene (S)	%			101	70-130	
Dibromofluoromethane (S)	%			114	70-130	
Toluene-d8 (S)	%			103	70-130	

MATRIX SPIKE & MATRIX SPIKE DUPLICATE: 2023311 2023312

Parameter	Units	MS		MSD		MS Result	MSD Result	MS % Rec	MSD % Rec	% Rec Limits	RPD	Max RPD	Qual
		40204041001 Result	Spike Conc.	Spike Conc.	MS Result								
1,1,1-Trichloroethane	ug/L	<0.24	50	50	54.1	55.8	108	112	70-130	3	20		
1,1,2,2-Tetrachloroethane	ug/L	<0.28	50	50	53.3	55.0	107	110	70-130	3	20		
1,1,2-Trichloroethane	ug/L	<0.55	50	50	51.6	52.6	103	105	70-137	2	20		
1,1-Dichloroethane	ug/L	<0.27	50	50	53.1	55.2	106	110	73-153	4	20		
1,1-Dichloroethene	ug/L	<0.24	50	50	48.7	50.3	97	101	73-138	3	20		
1,2,4-Trichlorobenzene	ug/L	<0.95	50	50	43.7	45.2	87	90	70-130	3	20		
1,2-Dibromo-3-chloropropane	ug/L	<1.8	50	50	49.2	49.1	98	98	58-129	0	20		
1,2-Dibromoethane (EDB)	ug/L	<0.83	50	50	47.1	48.8	94	98	70-130	3	20		

Results presented on this page are in the units indicated by the "Units" column except where an alternate unit is presented to the right of the result.

REPORT OF LABORATORY ANALYSIS

This report shall not be reproduced, except in full,
without the written consent of Pace Analytical Services, LLC.

QUALITY CONTROL DATA

Project: 1933C NORMINGTON DRY CLEANERS

Pace Project No.: 40204091

Parameter	Units	2023311		2023312		MS Result	MSD Result	MS % Rec	MSD % Rec	% Rec Limits	Max RPD	RPD	Qual
		40204041001 Result	MS Spike Conc.	MSD Spike Conc.	MS Result								
1,2-Dichlorobenzene	ug/L	<0.71	50	50	47.9	49.3	96	99	70-130	3	20		
1,2-Dichloroethane	ug/L	<0.28	50	50	57.2	59.3	114	119	75-140	4	20		
1,2-Dichloropropane	ug/L	<0.28	50	50	50.2	52.6	100	105	71-138	5	20		
1,3-Dichlorobenzene	ug/L	<0.63	50	50	47.8	48.9	96	98	70-130	2	20		
1,4-Dichlorobenzene	ug/L	<0.94	50	50	48.9	50.2	98	100	70-130	3	20		
Benzene	ug/L	<0.25	50	50	53.9	56.0	108	112	70-130	4	20		
Bromodichloromethane	ug/L	<0.36	50	50	50.3	52.7	101	105	70-130	5	20		
Bromoform	ug/L	<4.0	50	50	44.0	45.7	88	91	68-129	4	20		
Bromomethane	ug/L	<0.97	50	50	41.4	44.8	83	90	15-170	8	20		
Carbon tetrachloride	ug/L	<1.6	50	50	58.3	60.4	117	121	70-130	4	20		
Chlorobenzene	ug/L	<0.71	50	50	49.2	50.4	98	101	70-130	2	20		
Chloroethane	ug/L	<1.3	50	50	43.2	44.5	86	89	51-148	3	20		
Chloroform	ug/L	<1.3	50	50	55.0	56.8	108	112	74-136	3	20		
Chloromethane	ug/L	<2.2	50	50	32.7	33.8	65	68	23-115	3	20		
cis-1,2-Dichloroethene	ug/L	<0.27	50	50	51.5	53.3	103	107	70-131	3	20		
cis-1,3-Dichloropropene	ug/L	<3.6	50	50	44.5	46.2	89	92	70-130	4	20		
Dibromochloromethane	ug/L	<2.6	50	50	49.9	51.4	100	103	70-130	3	20		
Dichlorodifluoromethane	ug/L	<0.50	50	50	33.7	34.3	67	69	10-132	2	20		
Ethylbenzene	ug/L	<0.32	50	50	50.3	51.8	101	104	80-125	3	20		
Isopropylbenzene (Cumene)	ug/L	<1.7	50	50	50.2	51.6	100	103	70-130	3	20		
m&p-Xylene	ug/L	<0.47	100	100	98.9	102	99	102	70-130	3	20		
Methyl-tert-butyl ether	ug/L	<1.2	50	50	45.6	47.1	91	94	51-145	3	20		
Methylene Chloride	ug/L	<0.58	50	50	48.4	50.5	97	101	73-140	4	20		
o-Xylene	ug/L	<0.26	50	50	48.5	49.4	97	99	70-130	2	20		
Styrene	ug/L	<3.0	50	50	49.3	50.3	99	101	70-130	2	20		
Tetrachloroethene	ug/L	<0.33	50	50	45.9	47.0	91	94	70-130	2	20		
Toluene	ug/L	<0.27	50	50	49.9	51.2	100	102	80-131	3	20		
trans-1,2-Dichloroethene	ug/L	<1.1	50	50	49.4	51.2	99	102	73-148	4	20		
trans-1,3-Dichloropropene	ug/L	<4.4	50	50	44.6	46.0	89	92	70-130	3	20		
Trichloroethene	ug/L	<0.26	50	50	49.5	51.5	99	103	70-130	4	20		
Trichlorofluoromethane	ug/L	<0.21	50	50	59.2	61.9	118	124	74-147	4	20		
Vinyl chloride	ug/L	<0.17	50	50	41.7	43.2	83	86	41-129	4	20		
4-Bromofluorobenzene (S)	%						101	102	70-130				
Dibromofluoromethane (S)	%						114	115	70-130				
Toluene-d8 (S)	%						103	102	70-130				

Results presented on this page are in the units indicated by the "Units" column except where an alternate unit is presented to the right of the result.

REPORT OF LABORATORY ANALYSIS

This report shall not be reproduced, except in full,
without the written consent of Pace Analytical Services, LLC.

QUALIFIERS

Project: 1933C NORMINGTON DRY CLEANERS

Pace Project No.: 40204091

DEFINITIONS

DF - Dilution Factor, if reported, represents the factor applied to the reported data due to dilution of the sample aliquot.

ND - Not Detected at or above LOD.

J - Estimated concentration at or above the LOD and below the LOQ.

LOD - Limit of Detection adjusted for dilution factor, percent moisture, initial weight and final volume.

LOQ - Limit of Quantitation adjusted for dilution factor, percent moisture, initial weight and final volume.

S - Surrogate

1,2-Diphenylhydrazine decomposes to and cannot be separated from Azobenzene using Method 8270. The result for each analyte is a combined concentration.

Consistent with EPA guidelines, unrounded data are displayed and have been used to calculate % recovery and RPD values.

LCS(D) - Laboratory Control Sample (Duplicate)

MS(D) - Matrix Spike (Duplicate)

DUP - Sample Duplicate

RPD - Relative Percent Difference

NC - Not Calculable.

SG - Silica Gel - Clean-Up

U - Indicates the compound was analyzed for, but not detected at or above the adjusted LOD.

N-Nitrosodiphenylamine decomposes and cannot be separated from Diphenylamine using Method 8270. The result reported for each analyte is a combined concentration.

Pace Analytical is TNI accredited. Contact your Pace PM for the current list of accredited analytes.

TNI - The NELAC Institute.

LABORATORIES

PASI-G Pace Analytical Services - Green Bay

REPORT OF LABORATORY ANALYSIS

This report shall not be reproduced, except in full,
without the written consent of Pace Analytical Services, LLC.

QUALITY CONTROL DATA CROSS REFERENCE TABLE

Project: 1933C NORMINGTON DRY CLEANERS

Pace Project No.: 40204091

Lab ID	Sample ID	QC Batch Method	QC Batch	Analytical Method	Analytical Batch
40204091001	CPZ19	EPA 8260	349082		
40204091002	CPZ20	EPA 8260	349082		
40204091003	CPZ50	EPA 8260	349082		
40204091004	CPZ5	EPA 8260	349082		
40204091005	PZWR2	EPA 8260	349082		
40204091006	CPZ7	EPA 8260	349082		
40204091007	CPZ8	EPA 8260	349082		
40204091008	CPZ9	EPA 8260	349082		
40204091009	CPZ10	EPA 8260	349082		
40204091010	CPZ11	EPA 8260	349082		
40204091011	CPZ12	EPA 8260	349082		
40204091012	CPZ13	EPA 8260	349082		
40204091013	CPZ14	EPA 8260	349082		
40204091014	CPZ15	EPA 8260	349082		
40204091015	CPZ16	EPA 8260	349082		
40204091016	CPZ17	EPA 8260	349082		
40204091017	CPZ18	EPA 8260	349082		

REPORT OF LABORATORY ANALYSIS

This report shall not be reproduced, except in full,
without the written consent of Pace Analytical Services, LLC.



(Please Print Clearly)

Company Name: REI
 Branch/Location: Weston
 Project Contact: Ryan Resch
 Phone: 715-275-9784
 Project Number: 1933C
 Project Name: Northampton Dry Cleaners
 Project State: WI
 Sampled By (Print): Ryan Resch
 Sampled By (Sign): *[Signature]*
 PO #:

CHAIN OF CUSTODY

Preservation Codes
 A=None B=HCL C=H2SO4 D=HNO3 E=DI Water F=Methanol G=NaOH
 H=Sodium Bisulfate Solution I=Sodium Thiosulfate J=Other

FILTERED?
(YES/NO)

PRESERVATION
(CODE)*

Regulatory
Program:

Data Package Options
 EPA Level III
 EPA Level IV

MS/MSD
 On your sample (billable)
 NOT needed on your sample

Matrix Codes
 W = Water
 DW = Drinking Water
 GW = Ground Water
 SW = Surface Water
 S = Soil
 SI = Sludge
 WP = Wipe

COLLECTION

DATE

TIME

MATRIX

PACE LAB #

CLIENT FIELD ID

COLLECTION	DATE	TIME	MATRIX
	2/28/20	3:15	GW
		3:45	
		4:15	
		3:00	

Analyses Requested

Y/N	Pick Letter	Matrix Code	Filter	Preservation Code	Regulatory Program
N					
B					
		VOC			
		X			
		X			
		X			
		X			

Quote #: 40204091

Mail To Contact: Ryan Resch
 Mail To Company: REI
 Mail To Address: Resch@reschdrycleaners.com

Invoice To Contact: SAA
 Invoice To Company: I
 Invoice To Address:

Invoice To Phone:

CLIENT COMMENTS

LAB COMMENTS (Lab Use Only)

Profile #

Rush Turnaround Time Requested - Prelims
 (Rush TAT subject to approval/surcharge)
 Date Needed:

Transmit Prelim Rush Results by (complete what you want):

Relinquished By: *[Signature]* Date/Time: 3:15
 Relinquished By: *[Signature]* Date/Time: 3:30
 Relinquished By: *[Signature]* Date/Time: 3:30
 Relinquished By: *[Signature]* Date/Time: 3:30
 Relinquished By: *[Signature]* Date/Time: 3:30

PACE Project No. 40204091
 Receipt Temp = NAT °C
 Sample Receipt pH OK / Adjusted
 Cooler Custody Seal Present / Not Present
 Intact / Not Intact



Document Name: Sample Condition Upon Receipt (SCUR)
Document No.: F-GB-C-031-Rev.07

Document Revised: 25Apr2018
Issuing Authority: Pace Green Bay Quality Office

Sample Condition Upon Receipt Form (SCUR)

Project #: WO# : 40204091

Client Name: RED

Courier: CS Logistics Fed Ex Speedee UPS Walco
 Client Pace Other: _____

Tracking #: 9325 1899 5618 MLR 3-3-20

Custody Seal on Cooler/Box Present: yes no Seals intact: yes no

Custody Seal on Samples Present: yes no Seals intact: yes no

Packing Material: Bubble Wrap Bubble Bags None Other packing paper MLR 3-3-20

Thermometer Used SR-2471a MLR 3-3-20 Type of Ice: Wet Blue Dry None Samples on ice, cooling process has begun

Cooler Temperature 5°C MLR 3-3-20 /Corr: 1.1°C MLR 3-3-20

Temp Blank Present: yes no MLR 3-3-20 Biological Tissue is Frozen: yes no

Temp should be above freezing to 6°C.
Biota Samples may be received at ≤ 0°C.

Person examining contents:
Date: 3-3-20
Initials: MLR

Chain of Custody Present:	<input checked="" type="checkbox"/> Yes <input type="checkbox"/> No <input type="checkbox"/> N/A	1.
Chain of Custody Filled Out:	<input type="checkbox"/> Yes <input checked="" type="checkbox"/> No <input type="checkbox"/> N/A	2. <u>PO #</u> <u>MLR 3-3-20</u>
Chain of Custody Relinquished:	<input checked="" type="checkbox"/> Yes <input type="checkbox"/> No <input type="checkbox"/> N/A	3.
Sampler Name & Signature on COC:	<input checked="" type="checkbox"/> Yes <input type="checkbox"/> No <input type="checkbox"/> N/A	4.
Samples Arrived within Hold Time:	<input checked="" type="checkbox"/> Yes <input type="checkbox"/> No	5.
- VOA Samples frozen upon receipt	<input type="checkbox"/> Yes <input type="checkbox"/> No	Date/Time:
Short Hold Time Analysis (<72hr):	<input type="checkbox"/> Yes <input checked="" type="checkbox"/> No	6.
Rush Turn Around Time Requested:	<input type="checkbox"/> Yes <input checked="" type="checkbox"/> No	7.
Sufficient Volume:		8.
For Analysis: <input checked="" type="checkbox"/> Yes <input type="checkbox"/> No MS/MSD: <input type="checkbox"/> Yes <input checked="" type="checkbox"/> No <input type="checkbox"/> N/A		
Correct Containers Used:	<input checked="" type="checkbox"/> Yes <input type="checkbox"/> No	9.
-Pace Containers Used:	<input checked="" type="checkbox"/> Yes <input type="checkbox"/> No <input type="checkbox"/> N/A	
-Pace IR Containers Used:	<input type="checkbox"/> Yes <input type="checkbox"/> No <input checked="" type="checkbox"/> N/A	
Containers Intact:	<input checked="" type="checkbox"/> Yes <input type="checkbox"/> No	10.
Filtered volume received for Dissolved tests	<input type="checkbox"/> Yes <input type="checkbox"/> No <input checked="" type="checkbox"/> N/A	11.
Sample Labels match COC:	<input type="checkbox"/> Yes <input checked="" type="checkbox"/> No <input type="checkbox"/> N/A	12. <u>007 in V69H has ripped label, unable to read sample ID</u> <u>MLR 3-3-20</u>
-Includes date/time/ID/Analysis Matrix: <u>N/A</u>		
Trip Blank Present:	<input type="checkbox"/> Yes <input checked="" type="checkbox"/> No <input type="checkbox"/> N/A	13.
Trip Blank Custody Seals Present	<input type="checkbox"/> Yes <input type="checkbox"/> No <input checked="" type="checkbox"/> N/A	
Pace Trip Blank Lot # (if purchased): <u>N/A</u> <u>MLR 3-3-20</u>		

Client Notification/ Resolution: _____ If checked, see attached form for additional comments

Person Contacted: _____ Date/Time: _____
Comments/ Resolution: _____

Project Manager Review: [Signature]

Date: 3-3-20

June 19, 2020

Andy Delforge
REI
4080 North 20th Avenue
Wausau, WI 54401

RE: Project: 1933D FMR NORMINGTON DRY CLEAN
Pace Project No.: 40208980

Dear Andy Delforge:

Enclosed are the analytical results for sample(s) received by the laboratory on June 05, 2020. The results relate only to the samples included in this report. Results reported herein conform to the applicable TNI/NELAC Standards and the laboratory's Quality Manual, where applicable, unless otherwise noted in the body of the report.

The test results provided in this final report were generated by each of the following laboratories within the Pace Network:

- Pace Analytical Services - Green Bay
- Pace Analytical Services - Minneapolis

If you have any questions concerning this report, please feel free to contact me.

Sincerely,



Brian Basten
brian.basten@pacelabs.com
(920)469-2436
Project Manager

Enclosures



REPORT OF LABORATORY ANALYSIS

This report shall not be reproduced, except in full,
without the written consent of Pace Analytical Services, LLC.

CERTIFICATIONS

Project: 1933D FMR NORMINGTON DRY CLEAN
Pace Project No.: 40208980

Pace Analytical Services Minneapolis

A2LA Certification #: 2926.01	Minnesota Petrofund Certification #: 1240
Alabama Certification #: 40770	Mississippi Certification #: MN00064
Alaska Contaminated Sites Certification #: 17-009	Missouri Certification #: 10100
Alaska DW Certification #: MN00064	Montana Certification #: CERT0092
Arizona Certification #: AZ0014	Nebraska Certification #: NE-OS-18-06
Arkansas DW Certification #: MN00064	Nevada Certification #: MN00064
Arkansas WW Certification #: 88-0680	New Hampshire Certification #: 2081
California Certification #: 2929	New Jersey Certification #: MN002
CNMI Saipan Certification #: MP0003	New York Certification #: 11647
Colorado Certification #: MN00064	North Carolina DW Certification #: 27700
Connecticut Certification #: PH-0256	North Carolina WW Certification #: 530
EPA Region 8+Wyoming DW Certification #: via MN 027-053-137	North Dakota Certification #: R-036
Florida Certification #: E87605	Ohio DW Certification #: 41244
Georgia Certification #: 959	Ohio VAP Certification #: CL101
Guam EPA Certification #: MN00064	Oklahoma Certification #: 9507
Hawaii Certification #: MN00064	Oregon Primary Certification #: MN300001
Idaho Certification #: MN00064	Oregon Secondary Certification #: MN200001
Illinois Certification #: 200011	Pennsylvania Certification #: 68-00563
Indiana Certification #: C-MN-01	Puerto Rico Certification #: MN00064
Iowa Certification #: 368	South Carolina Certification #: 74003001
Kansas Certification #: E-10167	Tennessee Certification #: TN02818
Kentucky DW Certification #: 90062	Texas Certification #: T104704192
Kentucky WW Certification #: 90062	Utah Certification #: MN00064
Louisiana DEQ Certification #: 03086	Vermont Certification #: VT-027053137
Louisiana DW Certification #: MN00064	Virginia Certification #: 460163
Maine Certification #: MN00064	Washington Certification #: C486
Maryland Certification #: 322	West Virginia DEP Certification #: 382
Massachusetts DWP Certification #: via MN 027-053-137	West Virginia DW Certification #: 9952 C
Michigan Certification #: 9909	Wisconsin Certification #: 999407970
Minnesota Certification #: 027-053-137	Wyoming UST Certification #: via A2LA 2926.01
Minnesota Dept of Ag Certification #: via MN 027-053-137	

Pace Analytical Services Green Bay

1241 Bellevue Street, Green Bay, WI 54302	Virginia VELAP ID: 460263
Florida/NELAP Certification #: E87948	South Carolina Certification #: 83006001
Illinois Certification #: 200050	Texas Certification #: T104704529-14-1
Kentucky UST Certification #: 82	Wisconsin Certification #: 405132750
Louisiana Certification #: 04168	Wisconsin DATCP Certification #: 105-444
Minnesota Certification #: 055-999-334	USDA Soil Permit #: P330-16-00157
New York Certification #: 12064	Federal Fish & Wildlife Permit #: LE51774A-0
North Dakota Certification #: R-150	

REPORT OF LABORATORY ANALYSIS

This report shall not be reproduced, except in full,
without the written consent of Pace Analytical Services, LLC.

SAMPLE SUMMARY

Project: 1933D FMR NORMINGTON DRY CLEAN
Pace Project No.: 40208980

Lab ID	Sample ID	Matrix	Date Collected	Date Received
40208980001	CP219	Water	06/03/20 09:15	06/05/20 08:50
40208980002	CP220	Water	06/03/20 09:30	06/05/20 08:50
40208980003	CP25D	Water	06/03/20 09:45	06/05/20 08:50
40208980004	CP24R	Water	06/03/20 10:00	06/05/20 08:50
40208980005	CP25	Water	06/03/20 10:15	06/05/20 08:50
40208980006	PZWR2	Water	06/03/20 11:15	06/05/20 08:50
40208980007	CP27	Water	06/03/20 10:45	06/05/20 08:50
40208980008	CP28	Water	06/03/20 11:00	06/05/20 08:50
40208980009	MW2R	Water	06/03/20 10:30	06/05/20 08:50
40208980010	CP29	Water	06/03/20 11:30	06/05/20 08:50
40208980011	CP210	Water	06/03/20 11:45	06/05/20 08:50
40208980012	CP211	Water	06/03/20 12:00	06/05/20 08:50
40208980013	CP212	Water	06/03/20 12:15	06/05/20 08:50
40208980014	CP213	Water	06/03/20 12:30	06/05/20 08:50
40208980015	CP214	Water	06/03/20 13:00	06/05/20 08:50
40208980016	CP215	Water	06/03/20 13:15	06/05/20 08:50
40208980017	CP216	Water	06/03/20 13:30	06/05/20 08:50
40208980018	CP217	Water	06/03/20 13:45	06/05/20 08:50
40208980019	CP218	Water	06/03/20 14:00	06/05/20 08:50
40208980020	1001 LINCOLN ST.	Water	06/03/20 09:00	06/05/20 08:50

REPORT OF LABORATORY ANALYSIS

This report shall not be reproduced, except in full,
without the written consent of Pace Analytical Services, LLC.

SAMPLE ANALYTE COUNT

Project: 1933D FMR NORMINGTON DRY CLEAN
Pace Project No.: 40208980

Lab ID	Sample ID	Method	Analysts	Analytes Reported	Laboratory
40208980001	CP219	EPA 8260	LAP	64	PASI-G
40208980002	CP220	EPA 8260	LAP	64	PASI-G
40208980003	CP25D	EPA 8260	LAP	64	PASI-G
40208980004	CP24R	EPA 8260	LAP	64	PASI-G
40208980005	CP25	EPA 8260	LAP	64	PASI-G
40208980006	PZWR2	EPA 8260	LAP	64	PASI-G
40208980007	CP27	EPA 8260	LAP	64	PASI-G
40208980008	CP28	EPA 8260	LAP	64	PASI-G
40208980009	MW2R	EPA 8260	LAP	64	PASI-G
40208980010	CP29	EPA 8260	LAP	64	PASI-G
40208980011	CP210	EPA 8260	LAP	64	PASI-G
40208980012	CP211	EPA 8260	LAP	64	PASI-G
40208980013	CP212	EPA 8260	LAP	64	PASI-G
40208980014	CP213	EPA 8260	LAP	64	PASI-G
40208980015	CP214	EPA 8260	LAP	64	PASI-G
40208980016	CP215	EPA 8260	LAP	64	PASI-G
40208980017	CP216	EPA 8260	LAP	64	PASI-G
40208980018	CP217	EPA 8260	LAP	64	PASI-G
40208980019	CP218	EPA 8260	LAP	64	PASI-G
40208980020	1001 LINCOLN ST.	EPA 524.2	AEZ	62	PASI-M

PASI-G = Pace Analytical Services - Green Bay
PASI-M = Pace Analytical Services - Minneapolis

REPORT OF LABORATORY ANALYSIS

This report shall not be reproduced, except in full,
without the written consent of Pace Analytical Services, LLC.

ANALYTICAL RESULTS

Project: 1933D FMR NORMINGTON DRY CLEAN

Pace Project No.: 40208980

Sample: CP219 Lab ID: 40208980001 Collected: 06/03/20 09:15 Received: 06/05/20 08:50 Matrix: Water

Parameters	Results	Units	LOQ	LOD	DF	Prepared	Analyzed	CAS No.	Qual
8260 MSV									
Analytical Method: EPA 8260									
Pace Analytical Services - Green Bay									
Benzene	<0.25	ug/L	1.0	0.25	1		06/08/20 10:02	71-43-2	
Bromobenzene	<0.24	ug/L	1.0	0.24	1		06/08/20 10:02	108-86-1	
Bromochloromethane	<0.36	ug/L	5.0	0.36	1		06/08/20 10:02	74-97-5	
Bromodichloromethane	<0.36	ug/L	1.2	0.36	1		06/08/20 10:02	75-27-4	
Bromoform	<4.0	ug/L	13.2	4.0	1		06/08/20 10:02	75-25-2	
Bromomethane	<0.97	ug/L	5.0	0.97	1		06/08/20 10:02	74-83-9	L2
n-Butylbenzene	<0.71	ug/L	2.4	0.71	1		06/08/20 10:02	104-51-8	
sec-Butylbenzene	<0.85	ug/L	5.0	0.85	1		06/08/20 10:02	135-98-8	
tert-Butylbenzene	<0.30	ug/L	1.0	0.30	1		06/08/20 10:02	98-06-6	
Carbon tetrachloride	<1.1	ug/L	3.6	1.1	1		06/08/20 10:02	56-23-5	
Chlorobenzene	<0.71	ug/L	2.4	0.71	1		06/08/20 10:02	108-90-7	
Chloroethane	<1.3	ug/L	5.0	1.3	1		06/08/20 10:02	75-00-3	
Chloroform	<1.3	ug/L	5.0	1.3	1		06/08/20 10:02	67-66-3	
Chloromethane	<2.2	ug/L	7.3	2.2	1		06/08/20 10:02	74-87-3	
2-Chlorotoluene	<0.93	ug/L	5.0	0.93	1		06/08/20 10:02	95-49-8	
4-Chlorotoluene	<0.76	ug/L	2.5	0.76	1		06/08/20 10:02	106-43-4	
1,2-Dibromo-3-chloropropane	<1.8	ug/L	5.9	1.8	1		06/08/20 10:02	96-12-8	
Dibromochloromethane	<2.6	ug/L	8.7	2.6	1		06/08/20 10:02	124-48-1	
1,2-Dibromoethane (EDB)	<0.83	ug/L	2.8	0.83	1		06/08/20 10:02	106-93-4	
Dibromomethane	<0.94	ug/L	3.1	0.94	1		06/08/20 10:02	74-95-3	
1,2-Dichlorobenzene	<0.71	ug/L	2.4	0.71	1		06/08/20 10:02	95-50-1	
1,3-Dichlorobenzene	<0.63	ug/L	2.1	0.63	1		06/08/20 10:02	541-73-1	
1,4-Dichlorobenzene	<0.94	ug/L	3.1	0.94	1		06/08/20 10:02	106-46-7	
Dichlorodifluoromethane	<0.50	ug/L	5.0	0.50	1		06/08/20 10:02	75-71-8	
1,1-Dichloroethane	<0.27	ug/L	1.0	0.27	1		06/08/20 10:02	75-34-3	
1,2-Dichloroethane	<0.28	ug/L	1.0	0.28	1		06/08/20 10:02	107-06-2	
1,1-Dichloroethene	<0.24	ug/L	1.0	0.24	1		06/08/20 10:02	75-35-4	
cis-1,2-Dichloroethene	<0.27	ug/L	1.0	0.27	1		06/08/20 10:02	156-59-2	
trans-1,2-Dichloroethene	<0.46	ug/L	1.5	0.46	1		06/08/20 10:02	156-60-5	
1,2-Dichloropropane	<0.28	ug/L	1.0	0.28	1		06/08/20 10:02	78-87-5	
1,3-Dichloropropane	<0.83	ug/L	2.8	0.83	1		06/08/20 10:02	142-28-9	
2,2-Dichloropropane	<2.3	ug/L	7.6	2.3	1		06/08/20 10:02	594-20-7	
1,1-Dichloropropene	<0.54	ug/L	1.8	0.54	1		06/08/20 10:02	563-58-6	
cis-1,3-Dichloropropene	<3.6	ug/L	12.1	3.6	1		06/08/20 10:02	10061-01-5	
trans-1,3-Dichloropropene	<4.4	ug/L	14.6	4.4	1		06/08/20 10:02	10061-02-6	
Diisopropyl ether	<1.9	ug/L	6.3	1.9	1		06/08/20 10:02	108-20-3	
Ethylbenzene	<0.32	ug/L	1.1	0.32	1		06/08/20 10:02	100-41-4	
Hexachloro-1,3-butadiene	<1.5	ug/L	4.9	1.5	1		06/08/20 10:02	87-68-3	
Isopropylbenzene (Cumene)	<1.7	ug/L	5.6	1.7	1		06/08/20 10:02	98-82-8	
p-Isopropyltoluene	<0.80	ug/L	2.7	0.80	1		06/08/20 10:02	99-87-6	
Methylene Chloride	<0.58	ug/L	5.0	0.58	1		06/08/20 10:02	75-09-2	
Methyl-tert-butyl ether	<1.2	ug/L	4.2	1.2	1		06/08/20 10:02	1634-04-4	
Naphthalene	<1.2	ug/L	5.0	1.2	1		06/08/20 10:02	91-20-3	
n-Propylbenzene	<0.81	ug/L	5.0	0.81	1		06/08/20 10:02	103-65-1	
Styrene	<3.0	ug/L	10.0	3.0	1		06/08/20 10:02	100-42-5	

REPORT OF LABORATORY ANALYSIS

This report shall not be reproduced, except in full,
without the written consent of Pace Analytical Services, LLC.

ANALYTICAL RESULTS

Project: 1933D FMR NORMINGTON DRY CLEAN

Pace Project No.: 40208980

Sample: CP219 **Lab ID: 40208980001** Collected: 06/03/20 09:15 Received: 06/05/20 08:50 Matrix: Water

Parameters	Results	Units	LOQ	LOD	DF	Prepared	Analyzed	CAS No.	Qual
8260 MSV									
Analytical Method: EPA 8260									
Pace Analytical Services - Green Bay									
1,1,1,2-Tetrachloroethane	<0.27	ug/L	1.0	0.27	1		06/08/20 10:02	630-20-6	
1,1,2,2-Tetrachloroethane	<0.28	ug/L	1.0	0.28	1		06/08/20 10:02	79-34-5	
Tetrachloroethene	1.2	ug/L	1.1	0.33	1		06/08/20 10:02	127-18-4	
Toluene	<0.27	ug/L	0.90	0.27	1		06/08/20 10:02	108-88-3	
1,2,3-Trichlorobenzene	<2.2	ug/L	7.4	2.2	1		06/08/20 10:02	87-61-6	
1,2,4-Trichlorobenzene	<0.95	ug/L	5.0	0.95	1		06/08/20 10:02	120-82-1	
1,1,1-Trichloroethane	<0.24	ug/L	1.0	0.24	1		06/08/20 10:02	71-55-6	
1,1,2-Trichloroethane	<0.55	ug/L	5.0	0.55	1		06/08/20 10:02	79-00-5	
Trichloroethene	0.58J	ug/L	1.0	0.26	1		06/08/20 10:02	79-01-6	
Trichlorofluoromethane	<0.21	ug/L	1.0	0.21	1		06/08/20 10:02	75-69-4	
1,2,3-Trichloropropane	<0.59	ug/L	5.0	0.59	1		06/08/20 10:02	96-18-4	
1,2,4-Trimethylbenzene	<0.84	ug/L	2.8	0.84	1		06/08/20 10:02	95-63-6	
1,3,5-Trimethylbenzene	<0.87	ug/L	2.9	0.87	1		06/08/20 10:02	108-67-8	
Vinyl chloride	<0.17	ug/L	1.0	0.17	1		06/08/20 10:02	75-01-4	
m&p-Xylene	<0.47	ug/L	2.0	0.47	1		06/08/20 10:02	179601-23-1	
o-Xylene	<0.26	ug/L	1.0	0.26	1		06/08/20 10:02	95-47-6	
Surrogates									
4-Bromofluorobenzene (S)	86	%	70-130		1		06/08/20 10:02	460-00-4	
Dibromofluoromethane (S)	90	%	70-130		1		06/08/20 10:02	1868-53-7	
Toluene-d8 (S)	97	%	70-130		1		06/08/20 10:02	2037-26-5	

REPORT OF LABORATORY ANALYSIS

This report shall not be reproduced, except in full,
without the written consent of Pace Analytical Services, LLC.

ANALYTICAL RESULTS

Project: 1933D FMR NORMINGTON DRY CLEAN

Pace Project No.: 40208980

Sample: CP220 **Lab ID: 40208980002** Collected: 06/03/20 09:30 Received: 06/05/20 08:50 Matrix: Water

Parameters	Results	Units	LOQ	LOD	DF	Prepared	Analyzed	CAS No.	Qual
8260 MSV									
Analytical Method: EPA 8260									
Pace Analytical Services - Green Bay									
Benzene	<0.25	ug/L	1.0	0.25	1		06/08/20 09:40	71-43-2	
Bromobenzene	<0.24	ug/L	1.0	0.24	1		06/08/20 09:40	108-86-1	
Bromochloromethane	<0.36	ug/L	5.0	0.36	1		06/08/20 09:40	74-97-5	
Bromodichloromethane	<0.36	ug/L	1.2	0.36	1		06/08/20 09:40	75-27-4	
Bromoform	<4.0	ug/L	13.2	4.0	1		06/08/20 09:40	75-25-2	
Bromomethane	<0.97	ug/L	5.0	0.97	1		06/08/20 09:40	74-83-9	L2
n-Butylbenzene	<0.71	ug/L	2.4	0.71	1		06/08/20 09:40	104-51-8	
sec-Butylbenzene	<0.85	ug/L	5.0	0.85	1		06/08/20 09:40	135-98-8	
tert-Butylbenzene	<0.30	ug/L	1.0	0.30	1		06/08/20 09:40	98-06-6	
Carbon tetrachloride	<1.1	ug/L	3.6	1.1	1		06/08/20 09:40	56-23-5	
Chlorobenzene	<0.71	ug/L	2.4	0.71	1		06/08/20 09:40	108-90-7	
Chloroethane	<1.3	ug/L	5.0	1.3	1		06/08/20 09:40	75-00-3	
Chloroform	<1.3	ug/L	5.0	1.3	1		06/08/20 09:40	67-66-3	
Chloromethane	<2.2	ug/L	7.3	2.2	1		06/08/20 09:40	74-87-3	
2-Chlorotoluene	<0.93	ug/L	5.0	0.93	1		06/08/20 09:40	95-49-8	
4-Chlorotoluene	<0.76	ug/L	2.5	0.76	1		06/08/20 09:40	106-43-4	
1,2-Dibromo-3-chloropropane	<1.8	ug/L	5.9	1.8	1		06/08/20 09:40	96-12-8	
Dibromochloromethane	<2.6	ug/L	8.7	2.6	1		06/08/20 09:40	124-48-1	
1,2-Dibromoethane (EDB)	<0.83	ug/L	2.8	0.83	1		06/08/20 09:40	106-93-4	
Dibromomethane	<0.94	ug/L	3.1	0.94	1		06/08/20 09:40	74-95-3	
1,2-Dichlorobenzene	<0.71	ug/L	2.4	0.71	1		06/08/20 09:40	95-50-1	
1,3-Dichlorobenzene	<0.63	ug/L	2.1	0.63	1		06/08/20 09:40	541-73-1	
1,4-Dichlorobenzene	<0.94	ug/L	3.1	0.94	1		06/08/20 09:40	106-46-7	
Dichlorodifluoromethane	<0.50	ug/L	5.0	0.50	1		06/08/20 09:40	75-71-8	
1,1-Dichloroethane	<0.27	ug/L	1.0	0.27	1		06/08/20 09:40	75-34-3	
1,2-Dichloroethane	<0.28	ug/L	1.0	0.28	1		06/08/20 09:40	107-06-2	
1,1-Dichloroethene	<0.24	ug/L	1.0	0.24	1		06/08/20 09:40	75-35-4	
cis-1,2-Dichloroethene	0.29J	ug/L	1.0	0.27	1		06/08/20 09:40	156-59-2	
trans-1,2-Dichloroethene	<0.46	ug/L	1.5	0.46	1		06/08/20 09:40	156-60-5	
1,2-Dichloropropane	<0.28	ug/L	1.0	0.28	1		06/08/20 09:40	78-87-5	
1,3-Dichloropropane	<0.83	ug/L	2.8	0.83	1		06/08/20 09:40	142-28-9	
2,2-Dichloropropane	<2.3	ug/L	7.6	2.3	1		06/08/20 09:40	594-20-7	
1,1-Dichloropropene	<0.54	ug/L	1.8	0.54	1		06/08/20 09:40	563-58-6	
cis-1,3-Dichloropropene	<3.6	ug/L	12.1	3.6	1		06/08/20 09:40	10061-01-5	
trans-1,3-Dichloropropene	<4.4	ug/L	14.6	4.4	1		06/08/20 09:40	10061-02-6	
Diisopropyl ether	<1.9	ug/L	6.3	1.9	1		06/08/20 09:40	108-20-3	
Ethylbenzene	<0.32	ug/L	1.1	0.32	1		06/08/20 09:40	100-41-4	
Hexachloro-1,3-butadiene	<1.5	ug/L	4.9	1.5	1		06/08/20 09:40	87-68-3	
Isopropylbenzene (Cumene)	<1.7	ug/L	5.6	1.7	1		06/08/20 09:40	98-82-8	
p-Isopropyltoluene	<0.80	ug/L	2.7	0.80	1		06/08/20 09:40	99-87-6	
Methylene Chloride	<0.58	ug/L	5.0	0.58	1		06/08/20 09:40	75-09-2	
Methyl-tert-butyl ether	<1.2	ug/L	4.2	1.2	1		06/08/20 09:40	1634-04-4	
Naphthalene	<1.2	ug/L	5.0	1.2	1		06/08/20 09:40	91-20-3	
n-Propylbenzene	<0.81	ug/L	5.0	0.81	1		06/08/20 09:40	103-65-1	
Styrene	<3.0	ug/L	10.0	3.0	1		06/08/20 09:40	100-42-5	

REPORT OF LABORATORY ANALYSIS

This report shall not be reproduced, except in full,
without the written consent of Pace Analytical Services, LLC.

ANALYTICAL RESULTS

Project: 1933D FMR NORMINGTON DRY CLEAN
Pace Project No.: 40208980

Sample: CP220 **Lab ID: 40208980002** Collected: 06/03/20 09:30 Received: 06/05/20 08:50 Matrix: Water

Parameters	Results	Units	LOQ	LOD	DF	Prepared	Analyzed	CAS No.	Qual
8260 MSV									
Analytical Method: EPA 8260									
Pace Analytical Services - Green Bay									
1,1,1,2-Tetrachloroethane	<0.27	ug/L	1.0	0.27	1		06/08/20 09:40	630-20-6	
1,1,1,2-Tetrachloroethane	<0.28	ug/L	1.0	0.28	1		06/08/20 09:40	79-34-5	
Tetrachloroethene	<0.33	ug/L	1.1	0.33	1		06/08/20 09:40	127-18-4	
Toluene	<0.27	ug/L	0.90	0.27	1		06/08/20 09:40	108-88-3	
1,2,3-Trichlorobenzene	<2.2	ug/L	7.4	2.2	1		06/08/20 09:40	87-61-6	
1,2,4-Trichlorobenzene	<0.95	ug/L	5.0	0.95	1		06/08/20 09:40	120-82-1	
1,1,1-Trichloroethane	<0.24	ug/L	1.0	0.24	1		06/08/20 09:40	71-55-6	
1,1,2-Trichloroethane	<0.55	ug/L	5.0	0.55	1		06/08/20 09:40	79-00-5	
Trichloroethene	<0.26	ug/L	1.0	0.26	1		06/08/20 09:40	79-01-6	
Trichlorofluoromethane	<0.21	ug/L	1.0	0.21	1		06/08/20 09:40	75-69-4	
1,2,3-Trichloropropane	<0.59	ug/L	5.0	0.59	1		06/08/20 09:40	96-18-4	
1,2,4-Trimethylbenzene	<0.84	ug/L	2.8	0.84	1		06/08/20 09:40	95-63-6	
1,3,5-Trimethylbenzene	<0.87	ug/L	2.9	0.87	1		06/08/20 09:40	108-67-8	
Vinyl chloride	<0.17	ug/L	1.0	0.17	1		06/08/20 09:40	75-01-4	
m&p-Xylene	<0.47	ug/L	2.0	0.47	1		06/08/20 09:40	179601-23-1	
o-Xylene	<0.26	ug/L	1.0	0.26	1		06/08/20 09:40	95-47-6	
Surrogates									
4-Bromofluorobenzene (S)	86	%	70-130		1		06/08/20 09:40	460-00-4	
Dibromofluoromethane (S)	92	%	70-130		1		06/08/20 09:40	1868-53-7	
Toluene-d8 (S)	96	%	70-130		1		06/08/20 09:40	2037-26-5	

REPORT OF LABORATORY ANALYSIS

This report shall not be reproduced, except in full,
without the written consent of Pace Analytical Services, LLC.

ANALYTICAL RESULTS

Project: 1933D FMR NORMINGTON DRY CLEAN

Pace Project No.: 40208980

Sample: CP25D **Lab ID: 40208980003** Collected: 06/03/20 09:45 Received: 06/05/20 08:50 Matrix: Water

Parameters	Results	Units	LOQ	LOD	DF	Prepared	Analyzed	CAS No.	Qual
8260 MSV									
Analytical Method: EPA 8260									
Pace Analytical Services - Green Bay									
Benzene	<0.25	ug/L	1.0	0.25	1		06/08/20 14:03	71-43-2	
Bromobenzene	<0.24	ug/L	1.0	0.24	1		06/08/20 14:03	108-86-1	
Bromochloromethane	<0.36	ug/L	5.0	0.36	1		06/08/20 14:03	74-97-5	
Bromodichloromethane	<0.36	ug/L	1.2	0.36	1		06/08/20 14:03	75-27-4	
Bromoform	<4.0	ug/L	13.2	4.0	1		06/08/20 14:03	75-25-2	
Bromomethane	<0.97	ug/L	5.0	0.97	1		06/08/20 14:03	74-83-9	L2
n-Butylbenzene	<0.71	ug/L	2.4	0.71	1		06/08/20 14:03	104-51-8	
sec-Butylbenzene	<0.85	ug/L	5.0	0.85	1		06/08/20 14:03	135-98-8	
tert-Butylbenzene	<0.30	ug/L	1.0	0.30	1		06/08/20 14:03	98-06-6	
Carbon tetrachloride	<1.1	ug/L	3.6	1.1	1		06/08/20 14:03	56-23-5	
Chlorobenzene	<0.71	ug/L	2.4	0.71	1		06/08/20 14:03	108-90-7	
Chloroethane	<1.3	ug/L	5.0	1.3	1		06/08/20 14:03	75-00-3	
Chloroform	<1.3	ug/L	5.0	1.3	1		06/08/20 14:03	67-66-3	
Chloromethane	<2.2	ug/L	7.3	2.2	1		06/08/20 14:03	74-87-3	
2-Chlorotoluene	<0.93	ug/L	5.0	0.93	1		06/08/20 14:03	95-49-8	
4-Chlorotoluene	<0.76	ug/L	2.5	0.76	1		06/08/20 14:03	106-43-4	
1,2-Dibromo-3-chloropropane	<1.8	ug/L	5.9	1.8	1		06/08/20 14:03	96-12-8	
Dibromochloromethane	<2.6	ug/L	8.7	2.6	1		06/08/20 14:03	124-48-1	
1,2-Dibromoethane (EDB)	<0.83	ug/L	2.8	0.83	1		06/08/20 14:03	106-93-4	
Dibromomethane	<0.94	ug/L	3.1	0.94	1		06/08/20 14:03	74-95-3	
1,2-Dichlorobenzene	<0.71	ug/L	2.4	0.71	1		06/08/20 14:03	95-50-1	
1,3-Dichlorobenzene	<0.63	ug/L	2.1	0.63	1		06/08/20 14:03	541-73-1	
1,4-Dichlorobenzene	<0.94	ug/L	3.1	0.94	1		06/08/20 14:03	106-46-7	
Dichlorodifluoromethane	<0.50	ug/L	5.0	0.50	1		06/08/20 14:03	75-71-8	
1,1-Dichloroethane	<0.27	ug/L	1.0	0.27	1		06/08/20 14:03	75-34-3	
1,2-Dichloroethane	<0.28	ug/L	1.0	0.28	1		06/08/20 14:03	107-06-2	
1,1-Dichloroethene	<0.24	ug/L	1.0	0.24	1		06/08/20 14:03	75-35-4	
cis-1,2-Dichloroethene	<0.27	ug/L	1.0	0.27	1		06/08/20 14:03	156-59-2	
trans-1,2-Dichloroethene	<0.46	ug/L	1.5	0.46	1		06/08/20 14:03	156-60-5	
1,2-Dichloropropane	<0.28	ug/L	1.0	0.28	1		06/08/20 14:03	78-87-5	
1,3-Dichloropropane	<0.83	ug/L	2.8	0.83	1		06/08/20 14:03	142-28-9	
2,2-Dichloropropane	<2.3	ug/L	7.6	2.3	1		06/08/20 14:03	594-20-7	
1,1-Dichloropropene	<0.54	ug/L	1.8	0.54	1		06/08/20 14:03	563-58-6	
cis-1,3-Dichloropropene	<3.6	ug/L	12.1	3.6	1		06/08/20 14:03	10061-01-5	
trans-1,3-Dichloropropene	<4.4	ug/L	14.6	4.4	1		06/08/20 14:03	10061-02-6	
Diisopropyl ether	<1.9	ug/L	6.3	1.9	1		06/08/20 14:03	108-20-3	
Ethylbenzene	<0.32	ug/L	1.1	0.32	1		06/08/20 14:03	100-41-4	
Hexachloro-1,3-butadiene	<1.5	ug/L	4.9	1.5	1		06/08/20 14:03	87-68-3	
Isopropylbenzene (Cumene)	<1.7	ug/L	5.6	1.7	1		06/08/20 14:03	98-82-8	
p-Isopropyltoluene	<0.80	ug/L	2.7	0.80	1		06/08/20 14:03	99-87-6	
Methylene Chloride	<0.58	ug/L	5.0	0.58	1		06/08/20 14:03	75-09-2	
Methyl-tert-butyl ether	<1.2	ug/L	4.2	1.2	1		06/08/20 14:03	1634-04-4	
Naphthalene	<1.2	ug/L	5.0	1.2	1		06/08/20 14:03	91-20-3	
n-Propylbenzene	<0.81	ug/L	5.0	0.81	1		06/08/20 14:03	103-65-1	
Styrene	<3.0	ug/L	10.0	3.0	1		06/08/20 14:03	100-42-5	

REPORT OF LABORATORY ANALYSIS

This report shall not be reproduced, except in full,
without the written consent of Pace Analytical Services, LLC.

ANALYTICAL RESULTS

Project: 1933D FMR NORMINGTON DRY CLEAN

Pace Project No.: 40208980

Sample: CP25D **Lab ID: 40208980003** Collected: 06/03/20 09:45 Received: 06/05/20 08:50 Matrix: Water

Parameters	Results	Units	LOQ	LOD	DF	Prepared	Analyzed	CAS No.	Qual
8260 MSV									
Analytical Method: EPA 8260									
Pace Analytical Services - Green Bay									
1,1,1,2-Tetrachloroethane	<0.27	ug/L	1.0	0.27	1		06/08/20 14:03	630-20-6	
1,1,2,2-Tetrachloroethane	<0.28	ug/L	1.0	0.28	1		06/08/20 14:03	79-34-5	
Tetrachloroethene	19.0	ug/L	1.1	0.33	1		06/08/20 14:03	127-18-4	
Toluene	<0.27	ug/L	0.90	0.27	1		06/08/20 14:03	108-88-3	
1,2,3-Trichlorobenzene	<2.2	ug/L	7.4	2.2	1		06/08/20 14:03	87-61-6	
1,2,4-Trichlorobenzene	<0.95	ug/L	5.0	0.95	1		06/08/20 14:03	120-82-1	
1,1,1-Trichloroethane	<0.24	ug/L	1.0	0.24	1		06/08/20 14:03	71-55-6	
1,1,2-Trichloroethane	<0.55	ug/L	5.0	0.55	1		06/08/20 14:03	79-00-5	
Trichloroethene	11.3	ug/L	1.0	0.26	1		06/08/20 14:03	79-01-6	
Trichlorofluoromethane	<0.21	ug/L	1.0	0.21	1		06/08/20 14:03	75-69-4	
1,2,3-Trichloropropane	<0.59	ug/L	5.0	0.59	1		06/08/20 14:03	96-18-4	
1,2,4-Trimethylbenzene	<0.84	ug/L	2.8	0.84	1		06/08/20 14:03	95-63-6	
1,3,5-Trimethylbenzene	<0.87	ug/L	2.9	0.87	1		06/08/20 14:03	108-67-8	
Vinyl chloride	<0.17	ug/L	1.0	0.17	1		06/08/20 14:03	75-01-4	
m&p-Xylene	<0.47	ug/L	2.0	0.47	1		06/08/20 14:03	179601-23-1	
o-Xylene	<0.26	ug/L	1.0	0.26	1		06/08/20 14:03	95-47-6	
Surrogates									
4-Bromofluorobenzene (S)	82	%	70-130		1		06/08/20 14:03	460-00-4	
Dibromofluoromethane (S)	95	%	70-130		1		06/08/20 14:03	1868-53-7	
Toluene-d8 (S)	95	%	70-130		1		06/08/20 14:03	2037-26-5	

REPORT OF LABORATORY ANALYSIS

This report shall not be reproduced, except in full,
without the written consent of Pace Analytical Services, LLC.

ANALYTICAL RESULTS

Project: 1933D FMR NORMINGTON DRY CLEAN

Pace Project No.: 40208980

Sample: CP24R **Lab ID: 40208980004** Collected: 06/03/20 10:00 Received: 06/05/20 08:50 Matrix: Water

Parameters	Results	Units	LOQ	LOD	DF	Prepared	Analyzed	CAS No.	Qual
8260 MSV									
Analytical Method: EPA 8260									
Pace Analytical Services - Green Bay									
Benzene	<0.25	ug/L	1.0	0.25	1		06/08/20 17:37	71-43-2	
Bromobenzene	<0.24	ug/L	1.0	0.24	1		06/08/20 17:37	108-86-1	
Bromochloromethane	<0.36	ug/L	5.0	0.36	1		06/08/20 17:37	74-97-5	
Bromodichloromethane	2.9	ug/L	1.2	0.36	1		06/08/20 17:37	75-27-4	
Bromoform	<4.0	ug/L	13.2	4.0	1		06/08/20 17:37	75-25-2	
Bromomethane	<0.97	ug/L	5.0	0.97	1		06/08/20 17:37	74-83-9	L2
n-Butylbenzene	<0.71	ug/L	2.4	0.71	1		06/08/20 17:37	104-51-8	
sec-Butylbenzene	<0.85	ug/L	5.0	0.85	1		06/08/20 17:37	135-98-8	
tert-Butylbenzene	<0.30	ug/L	1.0	0.30	1		06/08/20 17:37	98-06-6	
Carbon tetrachloride	<1.1	ug/L	3.6	1.1	1		06/08/20 17:37	56-23-5	
Chlorobenzene	<0.71	ug/L	2.4	0.71	1		06/08/20 17:37	108-90-7	
Chloroethane	<1.3	ug/L	5.0	1.3	1		06/08/20 17:37	75-00-3	
Chloroform	31.6	ug/L	5.0	1.3	1		06/08/20 17:37	67-66-3	
Chloromethane	<2.2	ug/L	7.3	2.2	1		06/08/20 17:37	74-87-3	
2-Chlorotoluene	<0.93	ug/L	5.0	0.93	1		06/08/20 17:37	95-49-8	
4-Chlorotoluene	<0.76	ug/L	2.5	0.76	1		06/08/20 17:37	106-43-4	
1,2-Dibromo-3-chloropropane	<1.8	ug/L	5.9	1.8	1		06/08/20 17:37	96-12-8	
Dibromochloromethane	<2.6	ug/L	8.7	2.6	1		06/08/20 17:37	124-48-1	
1,2-Dibromoethane (EDB)	<0.83	ug/L	2.8	0.83	1		06/08/20 17:37	106-93-4	
Dibromomethane	<0.94	ug/L	3.1	0.94	1		06/08/20 17:37	74-95-3	
1,2-Dichlorobenzene	<0.71	ug/L	2.4	0.71	1		06/08/20 17:37	95-50-1	
1,3-Dichlorobenzene	<0.63	ug/L	2.1	0.63	1		06/08/20 17:37	541-73-1	
1,4-Dichlorobenzene	<0.94	ug/L	3.1	0.94	1		06/08/20 17:37	106-46-7	
Dichlorodifluoromethane	<0.50	ug/L	5.0	0.50	1		06/08/20 17:37	75-71-8	
1,1-Dichloroethane	<0.27	ug/L	1.0	0.27	1		06/08/20 17:37	75-34-3	
1,2-Dichloroethane	<0.28	ug/L	1.0	0.28	1		06/08/20 17:37	107-06-2	
1,1-Dichloroethene	<0.24	ug/L	1.0	0.24	1		06/08/20 17:37	75-35-4	
cis-1,2-Dichloroethene	<0.27	ug/L	1.0	0.27	1		06/08/20 17:37	156-59-2	
trans-1,2-Dichloroethene	<0.46	ug/L	1.5	0.46	1		06/08/20 17:37	156-60-5	
1,2-Dichloropropane	<0.28	ug/L	1.0	0.28	1		06/08/20 17:37	78-87-5	
1,3-Dichloropropane	<0.83	ug/L	2.8	0.83	1		06/08/20 17:37	142-28-9	
2,2-Dichloropropane	<2.3	ug/L	7.6	2.3	1		06/08/20 17:37	594-20-7	
1,1-Dichloropropene	<0.54	ug/L	1.8	0.54	1		06/08/20 17:37	563-58-6	
cis-1,3-Dichloropropene	<3.6	ug/L	12.1	3.6	1		06/08/20 17:37	10061-01-5	
trans-1,3-Dichloropropene	<4.4	ug/L	14.6	4.4	1		06/08/20 17:37	10061-02-6	
Diisopropyl ether	<1.9	ug/L	6.3	1.9	1		06/08/20 17:37	108-20-3	
Ethylbenzene	<0.32	ug/L	1.1	0.32	1		06/08/20 17:37	100-41-4	
Hexachloro-1,3-butadiene	<1.5	ug/L	4.9	1.5	1		06/08/20 17:37	87-68-3	
Isopropylbenzene (Cumene)	<1.7	ug/L	5.6	1.7	1		06/08/20 17:37	98-82-8	
p-Isopropyltoluene	<0.80	ug/L	2.7	0.80	1		06/08/20 17:37	99-87-6	
Methylene Chloride	<0.58	ug/L	5.0	0.58	1		06/08/20 17:37	75-09-2	
Methyl-tert-butyl ether	<1.2	ug/L	4.2	1.2	1		06/08/20 17:37	1634-04-4	
Naphthalene	<1.2	ug/L	5.0	1.2	1		06/08/20 17:37	91-20-3	
n-Propylbenzene	<0.81	ug/L	5.0	0.81	1		06/08/20 17:37	103-65-1	
Styrene	<3.0	ug/L	10.0	3.0	1		06/08/20 17:37	100-42-5	

REPORT OF LABORATORY ANALYSIS

This report shall not be reproduced, except in full,
without the written consent of Pace Analytical Services, LLC.

ANALYTICAL RESULTS

Project: 1933D FMR NORMINGTON DRY CLEAN
Pace Project No.: 40208980

Sample: CP24R **Lab ID: 40208980004** Collected: 06/03/20 10:00 Received: 06/05/20 08:50 Matrix: Water

Parameters	Results	Units	LOQ	LOD	DF	Prepared	Analyzed	CAS No.	Qual
8260 MSV									
Analytical Method: EPA 8260									
Pace Analytical Services - Green Bay									
1,1,1,2-Tetrachloroethane	<0.27	ug/L	1.0	0.27	1		06/08/20 17:37	630-20-6	
1,1,2,2-Tetrachloroethane	<0.28	ug/L	1.0	0.28	1		06/08/20 17:37	79-34-5	
Tetrachloroethene	8.1	ug/L	1.1	0.33	1		06/08/20 17:37	127-18-4	
Toluene	<0.27	ug/L	0.90	0.27	1		06/08/20 17:37	108-88-3	
1,2,3-Trichlorobenzene	<2.2	ug/L	7.4	2.2	1		06/08/20 17:37	87-61-6	
1,2,4-Trichlorobenzene	<0.95	ug/L	5.0	0.95	1		06/08/20 17:37	120-82-1	
1,1,1-Trichloroethane	<0.24	ug/L	1.0	0.24	1		06/08/20 17:37	71-55-6	
1,1,2-Trichloroethane	<0.55	ug/L	5.0	0.55	1		06/08/20 17:37	79-00-5	
Trichloroethene	<0.26	ug/L	1.0	0.26	1		06/08/20 17:37	79-01-6	
Trichlorofluoromethane	<0.21	ug/L	1.0	0.21	1		06/08/20 17:37	75-69-4	
1,2,3-Trichloropropane	<0.59	ug/L	5.0	0.59	1		06/08/20 17:37	96-18-4	
1,2,4-Trimethylbenzene	<0.84	ug/L	2.8	0.84	1		06/08/20 17:37	95-63-6	
1,3,5-Trimethylbenzene	<0.87	ug/L	2.9	0.87	1		06/08/20 17:37	108-67-8	
Vinyl chloride	<0.17	ug/L	1.0	0.17	1		06/08/20 17:37	75-01-4	
m&p-Xylene	<0.47	ug/L	2.0	0.47	1		06/08/20 17:37	179601-23-1	
o-Xylene	<0.26	ug/L	1.0	0.26	1		06/08/20 17:37	95-47-6	
Surrogates									
4-Bromofluorobenzene (S)	83	%	70-130		1		06/08/20 17:37	460-00-4	
Dibromofluoromethane (S)	96	%	70-130		1		06/08/20 17:37	1868-53-7	
Toluene-d8 (S)	96	%	70-130		1		06/08/20 17:37	2037-26-5	

REPORT OF LABORATORY ANALYSIS

This report shall not be reproduced, except in full,
without the written consent of Pace Analytical Services, LLC.

ANALYTICAL RESULTS

Project: 1933D FMR NORMINGTON DRY CLEAN

Pace Project No.: 40208980

Sample: CP25 Lab ID: 40208980005 Collected: 06/03/20 10:15 Received: 06/05/20 08:50 Matrix: Water

Parameters	Results	Units	LOQ	LOD	DF	Prepared	Analyzed	CAS No.	Qual
8260 MSV									
Analytical Method: EPA 8260									
Pace Analytical Services - Green Bay									
Benzene	<0.25	ug/L	1.0	0.25	1		06/08/20 16:53	71-43-2	
Bromobenzene	<0.24	ug/L	1.0	0.24	1		06/08/20 16:53	108-86-1	
Bromochloromethane	<0.36	ug/L	5.0	0.36	1		06/08/20 16:53	74-97-5	
Bromodichloromethane	<0.36	ug/L	1.2	0.36	1		06/08/20 16:53	75-27-4	
Bromoform	<4.0	ug/L	13.2	4.0	1		06/08/20 16:53	75-25-2	
Bromomethane	<0.97	ug/L	5.0	0.97	1		06/08/20 16:53	74-83-9	L2
n-Butylbenzene	<0.71	ug/L	2.4	0.71	1		06/08/20 16:53	104-51-8	
sec-Butylbenzene	<0.85	ug/L	5.0	0.85	1		06/08/20 16:53	135-98-8	
tert-Butylbenzene	<0.30	ug/L	1.0	0.30	1		06/08/20 16:53	98-06-6	
Carbon tetrachloride	<1.1	ug/L	3.6	1.1	1		06/08/20 16:53	56-23-5	
Chlorobenzene	<0.71	ug/L	2.4	0.71	1		06/08/20 16:53	108-90-7	
Chloroethane	<1.3	ug/L	5.0	1.3	1		06/08/20 16:53	75-00-3	
Chloroform	<1.3	ug/L	5.0	1.3	1		06/08/20 16:53	67-66-3	
Chloromethane	<2.2	ug/L	7.3	2.2	1		06/08/20 16:53	74-87-3	
2-Chlorotoluene	<0.93	ug/L	5.0	0.93	1		06/08/20 16:53	95-49-8	
4-Chlorotoluene	<0.76	ug/L	2.5	0.76	1		06/08/20 16:53	106-43-4	
1,2-Dibromo-3-chloropropane	<1.8	ug/L	5.9	1.8	1		06/08/20 16:53	96-12-8	
Dibromochloromethane	<2.6	ug/L	8.7	2.6	1		06/08/20 16:53	124-48-1	
1,2-Dibromoethane (EDB)	<0.83	ug/L	2.8	0.83	1		06/08/20 16:53	106-93-4	
Dibromomethane	<0.94	ug/L	3.1	0.94	1		06/08/20 16:53	74-95-3	
1,2-Dichlorobenzene	<0.71	ug/L	2.4	0.71	1		06/08/20 16:53	95-50-1	
1,3-Dichlorobenzene	<0.63	ug/L	2.1	0.63	1		06/08/20 16:53	541-73-1	
1,4-Dichlorobenzene	<0.94	ug/L	3.1	0.94	1		06/08/20 16:53	106-46-7	
Dichlorodifluoromethane	<0.50	ug/L	5.0	0.50	1		06/08/20 16:53	75-71-8	
1,1-Dichloroethane	<0.27	ug/L	1.0	0.27	1		06/08/20 16:53	75-34-3	
1,2-Dichloroethane	<0.28	ug/L	1.0	0.28	1		06/08/20 16:53	107-06-2	
1,1-Dichloroethene	<0.24	ug/L	1.0	0.24	1		06/08/20 16:53	75-35-4	
cis-1,2-Dichloroethene	0.55J	ug/L	1.0	0.27	1		06/08/20 16:53	156-59-2	
trans-1,2-Dichloroethene	<0.46	ug/L	1.5	0.46	1		06/08/20 16:53	156-60-5	
1,2-Dichloropropane	<0.28	ug/L	1.0	0.28	1		06/08/20 16:53	78-87-5	
1,3-Dichloropropane	<0.83	ug/L	2.8	0.83	1		06/08/20 16:53	142-28-9	
2,2-Dichloropropane	<2.3	ug/L	7.6	2.3	1		06/08/20 16:53	594-20-7	
1,1-Dichloropropene	<0.54	ug/L	1.8	0.54	1		06/08/20 16:53	563-58-6	
cis-1,3-Dichloropropene	<3.6	ug/L	12.1	3.6	1		06/08/20 16:53	10061-01-5	
trans-1,3-Dichloropropene	<4.4	ug/L	14.6	4.4	1		06/08/20 16:53	10061-02-6	
Diisopropyl ether	<1.9	ug/L	6.3	1.9	1		06/08/20 16:53	108-20-3	
Ethylbenzene	<0.32	ug/L	1.1	0.32	1		06/08/20 16:53	100-41-4	
Hexachloro-1,3-butadiene	<1.5	ug/L	4.9	1.5	1		06/08/20 16:53	87-68-3	
Isopropylbenzene (Cumene)	<1.7	ug/L	5.6	1.7	1		06/08/20 16:53	98-82-8	
p-Isopropyltoluene	<0.80	ug/L	2.7	0.80	1		06/08/20 16:53	99-87-6	
Methylene Chloride	<0.58	ug/L	5.0	0.58	1		06/08/20 16:53	75-09-2	
Methyl-tert-butyl ether	<1.2	ug/L	4.2	1.2	1		06/08/20 16:53	1634-04-4	
Naphthalene	<1.2	ug/L	5.0	1.2	1		06/08/20 16:53	91-20-3	
n-Propylbenzene	<0.81	ug/L	5.0	0.81	1		06/08/20 16:53	103-65-1	
Styrene	<3.0	ug/L	10.0	3.0	1		06/08/20 16:53	100-42-5	

REPORT OF LABORATORY ANALYSIS

This report shall not be reproduced, except in full,
without the written consent of Pace Analytical Services, LLC.

ANALYTICAL RESULTS

Project: 1933D FMR NORMINGTON DRY CLEAN

Pace Project No.: 40208980

Sample: CP25 **Lab ID: 40208980005** Collected: 06/03/20 10:15 Received: 06/05/20 08:50 Matrix: Water

Parameters	Results	Units	LOQ	LOD	DF	Prepared	Analyzed	CAS No.	Qual
8260 MSV									
Analytical Method: EPA 8260									
Pace Analytical Services - Green Bay									
1,1,1,2-Tetrachloroethane	<0.27	ug/L	1.0	0.27	1		06/08/20 16:53	630-20-6	
1,1,2,2-Tetrachloroethane	<0.28	ug/L	1.0	0.28	1		06/08/20 16:53	79-34-5	
Tetrachloroethene	96.7	ug/L	1.1	0.33	1		06/08/20 16:53	127-18-4	
Toluene	<0.27	ug/L	0.90	0.27	1		06/08/20 16:53	108-88-3	
1,2,3-Trichlorobenzene	<2.2	ug/L	7.4	2.2	1		06/08/20 16:53	87-61-6	
1,2,4-Trichlorobenzene	<0.95	ug/L	5.0	0.95	1		06/08/20 16:53	120-82-1	
1,1,1-Trichloroethane	<0.24	ug/L	1.0	0.24	1		06/08/20 16:53	71-55-6	
1,1,2-Trichloroethane	<0.55	ug/L	5.0	0.55	1		06/08/20 16:53	79-00-5	
Trichloroethene	34.1	ug/L	1.0	0.26	1		06/08/20 16:53	79-01-6	
Trichlorofluoromethane	<0.21	ug/L	1.0	0.21	1		06/08/20 16:53	75-69-4	
1,2,3-Trichloropropane	<0.59	ug/L	5.0	0.59	1		06/08/20 16:53	96-18-4	
1,2,4-Trimethylbenzene	<0.84	ug/L	2.8	0.84	1		06/08/20 16:53	95-63-6	
1,3,5-Trimethylbenzene	<0.87	ug/L	2.9	0.87	1		06/08/20 16:53	108-67-8	
Vinyl chloride	<0.17	ug/L	1.0	0.17	1		06/08/20 16:53	75-01-4	
m&p-Xylene	<0.47	ug/L	2.0	0.47	1		06/08/20 16:53	179601-23-1	
o-Xylene	<0.26	ug/L	1.0	0.26	1		06/08/20 16:53	95-47-6	
Surrogates									
4-Bromofluorobenzene (S)	84	%	70-130		1		06/08/20 16:53	460-00-4	
Dibromofluoromethane (S)	94	%	70-130		1		06/08/20 16:53	1868-53-7	
Toluene-d8 (S)	97	%	70-130		1		06/08/20 16:53	2037-26-5	

REPORT OF LABORATORY ANALYSIS

This report shall not be reproduced, except in full,
without the written consent of Pace Analytical Services, LLC.

ANALYTICAL RESULTS

Project: 1933D FMR NORMINGTON DRY CLEAN

Pace Project No.: 40208980

Sample: PZWR2 **Lab ID: 40208980006** Collected: 06/03/20 11:15 Received: 06/05/20 08:50 Matrix: Water

Parameters	Results	Units	LOQ	LOD	DF	Prepared	Analyzed	CAS No.	Qual
8260 MSV									
Analytical Method: EPA 8260									
Pace Analytical Services - Green Bay									
Benzene	<6.2	ug/L	25.0	6.2	25		06/08/20 17:58	71-43-2	
Bromobenzene	<6.0	ug/L	25.0	6.0	25		06/08/20 17:58	108-86-1	
Bromochloromethane	<9.1	ug/L	125	9.1	25		06/08/20 17:58	74-97-5	
Bromodichloromethane	<9.1	ug/L	30.3	9.1	25		06/08/20 17:58	75-27-4	
Bromoform	<99.3	ug/L	331	99.3	25		06/08/20 17:58	75-25-2	
Bromomethane	<24.3	ug/L	125	24.3	25		06/08/20 17:58	74-83-9	L2
n-Butylbenzene	<17.7	ug/L	59.0	17.7	25		06/08/20 17:58	104-51-8	
sec-Butylbenzene	<21.2	ug/L	125	21.2	25		06/08/20 17:58	135-98-8	
tert-Butylbenzene	<7.6	ug/L	25.3	7.6	25		06/08/20 17:58	98-06-6	
Carbon tetrachloride	<26.9	ug/L	89.7	26.9	25		06/08/20 17:58	56-23-5	
Chlorobenzene	<17.8	ug/L	59.2	17.8	25		06/08/20 17:58	108-90-7	
Chloroethane	<33.6	ug/L	125	33.6	25		06/08/20 17:58	75-00-3	
Chloroform	<31.8	ug/L	125	31.8	25		06/08/20 17:58	67-66-3	
Chloromethane	<54.7	ug/L	182	54.7	25		06/08/20 17:58	74-87-3	
2-Chlorotoluene	<23.2	ug/L	125	23.2	25		06/08/20 17:58	95-49-8	
4-Chlorotoluene	<18.9	ug/L	63.0	18.9	25		06/08/20 17:58	106-43-4	
1,2-Dibromo-3-chloropropane	<44.1	ug/L	147	44.1	25		06/08/20 17:58	96-12-8	
Dibromochloromethane	<65.0	ug/L	217	65.0	25		06/08/20 17:58	124-48-1	
1,2-Dibromoethane (EDB)	<20.7	ug/L	69.1	20.7	25		06/08/20 17:58	106-93-4	
Dibromomethane	<23.4	ug/L	78.1	23.4	25		06/08/20 17:58	74-95-3	
1,2-Dichlorobenzene	<17.6	ug/L	58.8	17.6	25		06/08/20 17:58	95-50-1	
1,3-Dichlorobenzene	<15.7	ug/L	52.3	15.7	25		06/08/20 17:58	541-73-1	
1,4-Dichlorobenzene	<23.6	ug/L	78.6	23.6	25		06/08/20 17:58	106-46-7	
Dichlorodifluoromethane	<12.5	ug/L	125	12.5	25		06/08/20 17:58	75-71-8	
1,1-Dichloroethane	<6.8	ug/L	25.0	6.8	25		06/08/20 17:58	75-34-3	
1,2-Dichloroethane	<7.0	ug/L	25.0	7.0	25		06/08/20 17:58	107-06-2	
1,1-Dichloroethene	<6.1	ug/L	25.0	6.1	25		06/08/20 17:58	75-35-4	
cis-1,2-Dichloroethene	<6.8	ug/L	25.0	6.8	25		06/08/20 17:58	156-59-2	
trans-1,2-Dichloroethene	<11.6	ug/L	38.7	11.6	25		06/08/20 17:58	156-60-5	
1,2-Dichloropropane	<7.1	ug/L	25.0	7.1	25		06/08/20 17:58	78-87-5	
1,3-Dichloropropane	<20.6	ug/L	68.8	20.6	25		06/08/20 17:58	142-28-9	
2,2-Dichloropropane	<56.6	ug/L	189	56.6	25		06/08/20 17:58	594-20-7	
1,1-Dichloropropene	<13.5	ug/L	45.0	13.5	25		06/08/20 17:58	563-58-6	
cis-1,3-Dichloropropene	<90.7	ug/L	302	90.7	25		06/08/20 17:58	10061-01-5	
trans-1,3-Dichloropropene	<109	ug/L	364	109	25		06/08/20 17:58	10061-02-6	
Diisopropyl ether	<47.2	ug/L	157	47.2	25		06/08/20 17:58	108-20-3	
Ethylbenzene	<8.0	ug/L	26.6	8.0	25		06/08/20 17:58	100-41-4	
Hexachloro-1,3-butadiene	<36.6	ug/L	122	36.6	25		06/08/20 17:58	87-68-3	
Isopropylbenzene (Cumene)	<42.2	ug/L	140	42.2	25		06/08/20 17:58	98-82-8	
p-Isopropyltoluene	<20.0	ug/L	66.7	20.0	25		06/08/20 17:58	99-87-6	
Methylene Chloride	<14.5	ug/L	125	14.5	25		06/08/20 17:58	75-09-2	
Methyl-tert-butyl ether	<31.1	ug/L	104	31.1	25		06/08/20 17:58	1634-04-4	
Naphthalene	<29.4	ug/L	125	29.4	25		06/08/20 17:58	91-20-3	
n-Propylbenzene	<20.3	ug/L	125	20.3	25		06/08/20 17:58	103-65-1	
Styrene	<75.2	ug/L	251	75.2	25		06/08/20 17:58	100-42-5	

REPORT OF LABORATORY ANALYSIS

This report shall not be reproduced, except in full,
without the written consent of Pace Analytical Services, LLC.

ANALYTICAL RESULTS

Project: 1933D FMR NORMINGTON DRY CLEAN

Pace Project No.: 40208980

Sample: PZWR2 **Lab ID: 40208980006** Collected: 06/03/20 11:15 Received: 06/05/20 08:50 Matrix: Water

Parameters	Results	Units	LOQ	LOD	DF	Prepared	Analyzed	CAS No.	Qual
8260 MSV									
Analytical Method: EPA 8260									
Pace Analytical Services - Green Bay									
1,1,1,2-Tetrachloroethane	<6.7	ug/L	25.0	6.7	25		06/08/20 17:58	630-20-6	
1,1,2,2-Tetrachloroethane	<6.9	ug/L	25.0	6.9	25		06/08/20 17:58	79-34-5	
Tetrachloroethene	3780	ug/L	27.2	8.2	25		06/08/20 17:58	127-18-4	
Toluene	<6.7	ug/L	22.4	6.7	25		06/08/20 17:58	108-88-3	
1,2,3-Trichlorobenzene	<55.3	ug/L	184	55.3	25		06/08/20 17:58	87-61-6	
1,2,4-Trichlorobenzene	<23.8	ug/L	125	23.8	25		06/08/20 17:58	120-82-1	
1,1,1-Trichloroethane	<6.1	ug/L	25.0	6.1	25		06/08/20 17:58	71-55-6	
1,1,2-Trichloroethane	<13.8	ug/L	125	13.8	25		06/08/20 17:58	79-00-5	
Trichloroethene	11.0J	ug/L	25.0	6.4	25		06/08/20 17:58	79-01-6	
Trichlorofluoromethane	<5.4	ug/L	25.0	5.4	25		06/08/20 17:58	75-69-4	
1,2,3-Trichloropropane	<14.8	ug/L	125	14.8	25		06/08/20 17:58	96-18-4	
1,2,4-Trimethylbenzene	<21.0	ug/L	70.0	21.0	25		06/08/20 17:58	95-63-6	
1,3,5-Trimethylbenzene	<21.8	ug/L	72.8	21.8	25		06/08/20 17:58	108-67-8	
Vinyl chloride	<4.4	ug/L	25.0	4.4	25		06/08/20 17:58	75-01-4	
m&p-Xylene	<11.6	ug/L	50.0	11.6	25		06/08/20 17:58	179601-23-1	
o-Xylene	<6.5	ug/L	25.0	6.5	25		06/08/20 17:58	95-47-6	
Surrogates									
4-Bromofluorobenzene (S)	84	%	70-130		25		06/08/20 17:58	460-00-4	
Dibromofluoromethane (S)	96	%	70-130		25		06/08/20 17:58	1868-53-7	
Toluene-d8 (S)	96	%	70-130		25		06/08/20 17:58	2037-26-5	

REPORT OF LABORATORY ANALYSIS

This report shall not be reproduced, except in full,
without the written consent of Pace Analytical Services, LLC.

ANALYTICAL RESULTS

Project: 1933D FMR NORMINGTON DRY CLEAN

Pace Project No.: 40208980

Sample: CP27 **Lab ID: 40208980007** Collected: 06/03/20 10:45 Received: 06/05/20 08:50 Matrix: Water

Parameters	Results	Units	LOQ	LOD	DF	Prepared	Analyzed	CAS No.	Qual
8260 MSV									
Analytical Method: EPA 8260									
Pace Analytical Services - Green Bay									
Benzene	<0.25	ug/L	1.0	0.25	1		06/08/20 12:36	71-43-2	
Bromobenzene	<0.24	ug/L	1.0	0.24	1		06/08/20 12:36	108-86-1	
Bromochloromethane	<0.36	ug/L	5.0	0.36	1		06/08/20 12:36	74-97-5	
Bromodichloromethane	<0.36	ug/L	1.2	0.36	1		06/08/20 12:36	75-27-4	
Bromoform	<4.0	ug/L	13.2	4.0	1		06/08/20 12:36	75-25-2	
Bromomethane	<0.97	ug/L	5.0	0.97	1		06/08/20 12:36	74-83-9	L2
n-Butylbenzene	<0.71	ug/L	2.4	0.71	1		06/08/20 12:36	104-51-8	
sec-Butylbenzene	<0.85	ug/L	5.0	0.85	1		06/08/20 12:36	135-98-8	
tert-Butylbenzene	<0.30	ug/L	1.0	0.30	1		06/08/20 12:36	98-06-6	
Carbon tetrachloride	<1.1	ug/L	3.6	1.1	1		06/08/20 12:36	56-23-5	
Chlorobenzene	<0.71	ug/L	2.4	0.71	1		06/08/20 12:36	108-90-7	
Chloroethane	<1.3	ug/L	5.0	1.3	1		06/08/20 12:36	75-00-3	
Chloroform	<1.3	ug/L	5.0	1.3	1		06/08/20 12:36	67-66-3	
Chloromethane	<2.2	ug/L	7.3	2.2	1		06/08/20 12:36	74-87-3	
2-Chlorotoluene	<0.93	ug/L	5.0	0.93	1		06/08/20 12:36	95-49-8	
4-Chlorotoluene	<0.76	ug/L	2.5	0.76	1		06/08/20 12:36	106-43-4	
1,2-Dibromo-3-chloropropane	<1.8	ug/L	5.9	1.8	1		06/08/20 12:36	96-12-8	
Dibromochloromethane	<2.6	ug/L	8.7	2.6	1		06/08/20 12:36	124-48-1	
1,2-Dibromoethane (EDB)	<0.83	ug/L	2.8	0.83	1		06/08/20 12:36	106-93-4	
Dibromomethane	<0.94	ug/L	3.1	0.94	1		06/08/20 12:36	74-95-3	
1,2-Dichlorobenzene	<0.71	ug/L	2.4	0.71	1		06/08/20 12:36	95-50-1	
1,3-Dichlorobenzene	<0.63	ug/L	2.1	0.63	1		06/08/20 12:36	541-73-1	
1,4-Dichlorobenzene	<0.94	ug/L	3.1	0.94	1		06/08/20 12:36	106-46-7	
Dichlorodifluoromethane	<0.50	ug/L	5.0	0.50	1		06/08/20 12:36	75-71-8	
1,1-Dichloroethane	<0.27	ug/L	1.0	0.27	1		06/08/20 12:36	75-34-3	
1,2-Dichloroethane	<0.28	ug/L	1.0	0.28	1		06/08/20 12:36	107-06-2	
1,1-Dichloroethene	<0.24	ug/L	1.0	0.24	1		06/08/20 12:36	75-35-4	
cis-1,2-Dichloroethene	15.6	ug/L	1.0	0.27	1		06/08/20 12:36	156-59-2	
trans-1,2-Dichloroethene	5.7	ug/L	1.5	0.46	1		06/08/20 12:36	156-60-5	
1,2-Dichloropropane	<0.28	ug/L	1.0	0.28	1		06/08/20 12:36	78-87-5	
1,3-Dichloropropane	<0.83	ug/L	2.8	0.83	1		06/08/20 12:36	142-28-9	
2,2-Dichloropropane	<2.3	ug/L	7.6	2.3	1		06/08/20 12:36	594-20-7	
1,1-Dichloropropene	<0.54	ug/L	1.8	0.54	1		06/08/20 12:36	563-58-6	
cis-1,3-Dichloropropene	<3.6	ug/L	12.1	3.6	1		06/08/20 12:36	10061-01-5	
trans-1,3-Dichloropropene	<4.4	ug/L	14.6	4.4	1		06/08/20 12:36	10061-02-6	
Diisopropyl ether	<1.9	ug/L	6.3	1.9	1		06/08/20 12:36	108-20-3	
Ethylbenzene	<0.32	ug/L	1.1	0.32	1		06/08/20 12:36	100-41-4	
Hexachloro-1,3-butadiene	<1.5	ug/L	4.9	1.5	1		06/08/20 12:36	87-68-3	
Isopropylbenzene (Cumene)	<1.7	ug/L	5.6	1.7	1		06/08/20 12:36	98-82-8	
p-Isopropyltoluene	<0.80	ug/L	2.7	0.80	1		06/08/20 12:36	99-87-6	
Methylene Chloride	<0.58	ug/L	5.0	0.58	1		06/08/20 12:36	75-09-2	
Methyl-tert-butyl ether	2.1J	ug/L	4.2	1.2	1		06/08/20 12:36	1634-04-4	
Naphthalene	<1.2	ug/L	5.0	1.2	1		06/08/20 12:36	91-20-3	
n-Propylbenzene	<0.81	ug/L	5.0	0.81	1		06/08/20 12:36	103-65-1	
Styrene	<3.0	ug/L	10.0	3.0	1		06/08/20 12:36	100-42-5	

REPORT OF LABORATORY ANALYSIS

This report shall not be reproduced, except in full,
without the written consent of Pace Analytical Services, LLC.

ANALYTICAL RESULTS

Project: 1933D FMR NORMINGTON DRY CLEAN

Pace Project No.: 40208980

Sample: CP27 **Lab ID: 40208980007** Collected: 06/03/20 10:45 Received: 06/05/20 08:50 Matrix: Water

Parameters	Results	Units	LOQ	LOD	DF	Prepared	Analyzed	CAS No.	Qual
8260 MSV									
Analytical Method: EPA 8260									
Pace Analytical Services - Green Bay									
1,1,1,2-Tetrachloroethane	<0.27	ug/L	1.0	0.27	1		06/08/20 12:36	630-20-6	
1,1,2,2-Tetrachloroethane	<0.28	ug/L	1.0	0.28	1		06/08/20 12:36	79-34-5	
Tetrachloroethene	3.0	ug/L	1.1	0.33	1		06/08/20 12:36	127-18-4	
Toluene	<0.27	ug/L	0.90	0.27	1		06/08/20 12:36	108-88-3	
1,2,3-Trichlorobenzene	<2.2	ug/L	7.4	2.2	1		06/08/20 12:36	87-61-6	
1,2,4-Trichlorobenzene	<0.95	ug/L	5.0	0.95	1		06/08/20 12:36	120-82-1	
1,1,1-Trichloroethane	<0.24	ug/L	1.0	0.24	1		06/08/20 12:36	71-55-6	
1,1,2-Trichloroethane	<0.55	ug/L	5.0	0.55	1		06/08/20 12:36	79-00-5	
Trichloroethene	35.5	ug/L	1.0	0.26	1		06/08/20 12:36	79-01-6	
Trichlorofluoromethane	<0.21	ug/L	1.0	0.21	1		06/08/20 12:36	75-69-4	
1,2,3-Trichloropropane	<0.59	ug/L	5.0	0.59	1		06/08/20 12:36	96-18-4	
1,2,4-Trimethylbenzene	<0.84	ug/L	2.8	0.84	1		06/08/20 12:36	95-63-6	
1,3,5-Trimethylbenzene	<0.87	ug/L	2.9	0.87	1		06/08/20 12:36	108-67-8	
Vinyl chloride	<0.17	ug/L	1.0	0.17	1		06/08/20 12:36	75-01-4	
m&p-Xylene	<0.47	ug/L	2.0	0.47	1		06/08/20 12:36	179601-23-1	
o-Xylene	<0.26	ug/L	1.0	0.26	1		06/08/20 12:36	95-47-6	
Surrogates									
4-Bromofluorobenzene (S)	83	%	70-130		1		06/08/20 12:36	460-00-4	
Dibromofluoromethane (S)	91	%	70-130		1		06/08/20 12:36	1868-53-7	
Toluene-d8 (S)	94	%	70-130		1		06/08/20 12:36	2037-26-5	

REPORT OF LABORATORY ANALYSIS

This report shall not be reproduced, except in full,
without the written consent of Pace Analytical Services, LLC.

ANALYTICAL RESULTS

Project: 1933D FMR NORMINGTON DRY CLEAN

Pace Project No.: 40208980

Sample: CP28 Lab ID: 40208980008 Collected: 06/03/20 11:00 Received: 06/05/20 08:50 Matrix: Water

Parameters	Results	Units	LOQ	LOD	DF	Prepared	Analyzed	CAS No.	Qual
8260 MSV									
Analytical Method: EPA 8260									
Pace Analytical Services - Green Bay									
Benzene	<0.25	ug/L	1.0	0.25	1		06/08/20 17:15	71-43-2	
Bromobenzene	<0.24	ug/L	1.0	0.24	1		06/08/20 17:15	108-86-1	
Bromochloromethane	<0.36	ug/L	5.0	0.36	1		06/08/20 17:15	74-97-5	
Bromodichloromethane	<0.36	ug/L	1.2	0.36	1		06/08/20 17:15	75-27-4	
Bromoform	<4.0	ug/L	13.2	4.0	1		06/08/20 17:15	75-25-2	
Bromomethane	<0.97	ug/L	5.0	0.97	1		06/08/20 17:15	74-83-9	L2
n-Butylbenzene	<0.71	ug/L	2.4	0.71	1		06/08/20 17:15	104-51-8	
sec-Butylbenzene	<0.85	ug/L	5.0	0.85	1		06/08/20 17:15	135-98-8	
tert-Butylbenzene	<0.30	ug/L	1.0	0.30	1		06/08/20 17:15	98-06-6	
Carbon tetrachloride	<1.1	ug/L	3.6	1.1	1		06/08/20 17:15	56-23-5	
Chlorobenzene	<0.71	ug/L	2.4	0.71	1		06/08/20 17:15	108-90-7	
Chloroethane	<1.3	ug/L	5.0	1.3	1		06/08/20 17:15	75-00-3	
Chloroform	2.2J	ug/L	5.0	1.3	1		06/08/20 17:15	67-66-3	
Chloromethane	<2.2	ug/L	7.3	2.2	1		06/08/20 17:15	74-87-3	
2-Chlorotoluene	<0.93	ug/L	5.0	0.93	1		06/08/20 17:15	95-49-8	
4-Chlorotoluene	<0.76	ug/L	2.5	0.76	1		06/08/20 17:15	106-43-4	
1,2-Dibromo-3-chloropropane	<1.8	ug/L	5.9	1.8	1		06/08/20 17:15	96-12-8	
Dibromochloromethane	<2.6	ug/L	8.7	2.6	1		06/08/20 17:15	124-48-1	
1,2-Dibromoethane (EDB)	<0.83	ug/L	2.8	0.83	1		06/08/20 17:15	106-93-4	
Dibromomethane	<0.94	ug/L	3.1	0.94	1		06/08/20 17:15	74-95-3	
1,2-Dichlorobenzene	<0.71	ug/L	2.4	0.71	1		06/08/20 17:15	95-50-1	
1,3-Dichlorobenzene	<0.63	ug/L	2.1	0.63	1		06/08/20 17:15	541-73-1	
1,4-Dichlorobenzene	<0.94	ug/L	3.1	0.94	1		06/08/20 17:15	106-46-7	
Dichlorodifluoromethane	<0.50	ug/L	5.0	0.50	1		06/08/20 17:15	75-71-8	
1,1-Dichloroethane	<0.27	ug/L	1.0	0.27	1		06/08/20 17:15	75-34-3	
1,2-Dichloroethane	<0.28	ug/L	1.0	0.28	1		06/08/20 17:15	107-06-2	
1,1-Dichloroethene	<0.24	ug/L	1.0	0.24	1		06/08/20 17:15	75-35-4	
cis-1,2-Dichloroethene	0.60J	ug/L	1.0	0.27	1		06/08/20 17:15	156-59-2	
trans-1,2-Dichloroethene	<0.46	ug/L	1.5	0.46	1		06/08/20 17:15	156-60-5	
1,2-Dichloropropane	<0.28	ug/L	1.0	0.28	1		06/08/20 17:15	78-87-5	
1,3-Dichloropropane	<0.83	ug/L	2.8	0.83	1		06/08/20 17:15	142-28-9	
2,2-Dichloropropane	<2.3	ug/L	7.6	2.3	1		06/08/20 17:15	594-20-7	
1,1-Dichloropropene	<0.54	ug/L	1.8	0.54	1		06/08/20 17:15	563-58-6	
cis-1,3-Dichloropropene	<3.6	ug/L	12.1	3.6	1		06/08/20 17:15	10061-01-5	
trans-1,3-Dichloropropene	<4.4	ug/L	14.6	4.4	1		06/08/20 17:15	10061-02-6	
Diisopropyl ether	<1.9	ug/L	6.3	1.9	1		06/08/20 17:15	108-20-3	
Ethylbenzene	<0.32	ug/L	1.1	0.32	1		06/08/20 17:15	100-41-4	
Hexachloro-1,3-butadiene	<1.5	ug/L	4.9	1.5	1		06/08/20 17:15	87-68-3	
Isopropylbenzene (Cumene)	<1.7	ug/L	5.6	1.7	1		06/08/20 17:15	98-82-8	
p-Isopropyltoluene	<0.80	ug/L	2.7	0.80	1		06/08/20 17:15	99-87-6	
Methylene Chloride	<0.58	ug/L	5.0	0.58	1		06/08/20 17:15	75-09-2	
Methyl-tert-butyl ether	<1.2	ug/L	4.2	1.2	1		06/08/20 17:15	1634-04-4	
Naphthalene	<1.2	ug/L	5.0	1.2	1		06/08/20 17:15	91-20-3	
n-Propylbenzene	<0.81	ug/L	5.0	0.81	1		06/08/20 17:15	103-65-1	
Styrene	<3.0	ug/L	10.0	3.0	1		06/08/20 17:15	100-42-5	

REPORT OF LABORATORY ANALYSIS

This report shall not be reproduced, except in full,
without the written consent of Pace Analytical Services, LLC.

ANALYTICAL RESULTS

Project: 1933D FMR NORMINGTON DRY CLEAN

Pace Project No.: 40208980

Sample: CP28 **Lab ID: 40208980008** Collected: 06/03/20 11:00 Received: 06/05/20 08:50 Matrix: Water

Parameters	Results	Units	LOQ	LOD	DF	Prepared	Analyzed	CAS No.	Qual
8260 MSV									
Analytical Method: EPA 8260									
Pace Analytical Services - Green Bay									
1,1,1,2-Tetrachloroethane	<0.27	ug/L	1.0	0.27	1		06/08/20 17:15	630-20-6	
1,1,2,2-Tetrachloroethane	<0.28	ug/L	1.0	0.28	1		06/08/20 17:15	79-34-5	
Tetrachloroethene	170	ug/L	1.1	0.33	1		06/08/20 17:15	127-18-4	
Toluene	<0.27	ug/L	0.90	0.27	1		06/08/20 17:15	108-88-3	
1,2,3-Trichlorobenzene	<2.2	ug/L	7.4	2.2	1		06/08/20 17:15	87-61-6	
1,2,4-Trichlorobenzene	<0.95	ug/L	5.0	0.95	1		06/08/20 17:15	120-82-1	
1,1,1-Trichloroethane	<0.24	ug/L	1.0	0.24	1		06/08/20 17:15	71-55-6	
1,1,2-Trichloroethane	<0.55	ug/L	5.0	0.55	1		06/08/20 17:15	79-00-5	
Trichloroethene	9.3	ug/L	1.0	0.26	1		06/08/20 17:15	79-01-6	
Trichlorofluoromethane	<0.21	ug/L	1.0	0.21	1		06/08/20 17:15	75-69-4	
1,2,3-Trichloropropane	<0.59	ug/L	5.0	0.59	1		06/08/20 17:15	96-18-4	
1,2,4-Trimethylbenzene	<0.84	ug/L	2.8	0.84	1		06/08/20 17:15	95-63-6	
1,3,5-Trimethylbenzene	<0.87	ug/L	2.9	0.87	1		06/08/20 17:15	108-67-8	
Vinyl chloride	<0.17	ug/L	1.0	0.17	1		06/08/20 17:15	75-01-4	
m&p-Xylene	<0.47	ug/L	2.0	0.47	1		06/08/20 17:15	179601-23-1	
o-Xylene	<0.26	ug/L	1.0	0.26	1		06/08/20 17:15	95-47-6	
Surrogates									
4-Bromofluorobenzene (S)	84	%	70-130		1		06/08/20 17:15	460-00-4	
Dibromofluoromethane (S)	95	%	70-130		1		06/08/20 17:15	1868-53-7	
Toluene-d8 (S)	97	%	70-130		1		06/08/20 17:15	2037-26-5	

REPORT OF LABORATORY ANALYSIS

This report shall not be reproduced, except in full,
without the written consent of Pace Analytical Services, LLC.

ANALYTICAL RESULTS

Project: 1933D FMR NORMINGTON DRY CLEAN

Pace Project No.: 40208980

Sample: MW2R **Lab ID: 40208980009** Collected: 06/03/20 10:30 Received: 06/05/20 08:50 Matrix: Water

Parameters	Results	Units	LOQ	LOD	DF	Prepared	Analyzed	CAS No.	Qual
8260 MSV									
Analytical Method: EPA 8260									
Pace Analytical Services - Green Bay									
Benzene	<0.25	ug/L	1.0	0.25	1		06/08/20 10:24	71-43-2	
Bromobenzene	<0.24	ug/L	1.0	0.24	1		06/08/20 10:24	108-86-1	
Bromochloromethane	<0.36	ug/L	5.0	0.36	1		06/08/20 10:24	74-97-5	
Bromodichloromethane	<0.36	ug/L	1.2	0.36	1		06/08/20 10:24	75-27-4	
Bromoform	<4.0	ug/L	13.2	4.0	1		06/08/20 10:24	75-25-2	
Bromomethane	<0.97	ug/L	5.0	0.97	1		06/08/20 10:24	74-83-9	L2
n-Butylbenzene	<0.71	ug/L	2.4	0.71	1		06/08/20 10:24	104-51-8	
sec-Butylbenzene	<0.85	ug/L	5.0	0.85	1		06/08/20 10:24	135-98-8	
tert-Butylbenzene	<0.30	ug/L	1.0	0.30	1		06/08/20 10:24	98-06-6	
Carbon tetrachloride	<1.1	ug/L	3.6	1.1	1		06/08/20 10:24	56-23-5	
Chlorobenzene	<0.71	ug/L	2.4	0.71	1		06/08/20 10:24	108-90-7	
Chloroethane	<1.3	ug/L	5.0	1.3	1		06/08/20 10:24	75-00-3	
Chloroform	<1.3	ug/L	5.0	1.3	1		06/08/20 10:24	67-66-3	
Chloromethane	<2.2	ug/L	7.3	2.2	1		06/08/20 10:24	74-87-3	
2-Chlorotoluene	<0.93	ug/L	5.0	0.93	1		06/08/20 10:24	95-49-8	
4-Chlorotoluene	<0.76	ug/L	2.5	0.76	1		06/08/20 10:24	106-43-4	
1,2-Dibromo-3-chloropropane	<1.8	ug/L	5.9	1.8	1		06/08/20 10:24	96-12-8	
Dibromochloromethane	<2.6	ug/L	8.7	2.6	1		06/08/20 10:24	124-48-1	
1,2-Dibromoethane (EDB)	<0.83	ug/L	2.8	0.83	1		06/08/20 10:24	106-93-4	
Dibromomethane	<0.94	ug/L	3.1	0.94	1		06/08/20 10:24	74-95-3	
1,2-Dichlorobenzene	<0.71	ug/L	2.4	0.71	1		06/08/20 10:24	95-50-1	
1,3-Dichlorobenzene	<0.63	ug/L	2.1	0.63	1		06/08/20 10:24	541-73-1	
1,4-Dichlorobenzene	<0.94	ug/L	3.1	0.94	1		06/08/20 10:24	106-46-7	
Dichlorodifluoromethane	<0.50	ug/L	5.0	0.50	1		06/08/20 10:24	75-71-8	
1,1-Dichloroethane	<0.27	ug/L	1.0	0.27	1		06/08/20 10:24	75-34-3	
1,2-Dichloroethane	<0.28	ug/L	1.0	0.28	1		06/08/20 10:24	107-06-2	
1,1-Dichloroethene	<0.24	ug/L	1.0	0.24	1		06/08/20 10:24	75-35-4	
cis-1,2-Dichloroethene	<0.27	ug/L	1.0	0.27	1		06/08/20 10:24	156-59-2	
trans-1,2-Dichloroethene	<0.46	ug/L	1.5	0.46	1		06/08/20 10:24	156-60-5	
1,2-Dichloropropane	<0.28	ug/L	1.0	0.28	1		06/08/20 10:24	78-87-5	
1,3-Dichloropropane	<0.83	ug/L	2.8	0.83	1		06/08/20 10:24	142-28-9	
2,2-Dichloropropane	<2.3	ug/L	7.6	2.3	1		06/08/20 10:24	594-20-7	
1,1-Dichloropropene	<0.54	ug/L	1.8	0.54	1		06/08/20 10:24	563-58-6	
cis-1,3-Dichloropropene	<3.6	ug/L	12.1	3.6	1		06/08/20 10:24	10061-01-5	
trans-1,3-Dichloropropene	<4.4	ug/L	14.6	4.4	1		06/08/20 10:24	10061-02-6	
Diisopropyl ether	<1.9	ug/L	6.3	1.9	1		06/08/20 10:24	108-20-3	
Ethylbenzene	<0.32	ug/L	1.1	0.32	1		06/08/20 10:24	100-41-4	
Hexachloro-1,3-butadiene	<1.5	ug/L	4.9	1.5	1		06/08/20 10:24	87-68-3	
Isopropylbenzene (Cumene)	<1.7	ug/L	5.6	1.7	1		06/08/20 10:24	98-82-8	
p-Isopropyltoluene	<0.80	ug/L	2.7	0.80	1		06/08/20 10:24	99-87-6	
Methylene Chloride	<0.58	ug/L	5.0	0.58	1		06/08/20 10:24	75-09-2	
Methyl-tert-butyl ether	<1.2	ug/L	4.2	1.2	1		06/08/20 10:24	1634-04-4	
Naphthalene	<1.2	ug/L	5.0	1.2	1		06/08/20 10:24	91-20-3	
n-Propylbenzene	<0.81	ug/L	5.0	0.81	1		06/08/20 10:24	103-65-1	
Styrene	<3.0	ug/L	10.0	3.0	1		06/08/20 10:24	100-42-5	

REPORT OF LABORATORY ANALYSIS

This report shall not be reproduced, except in full,
without the written consent of Pace Analytical Services, LLC.

ANALYTICAL RESULTS

Project: 1933D FMR NORMINGTON DRY CLEAN

Pace Project No.: 40208980

Sample: MW2R **Lab ID: 40208980009** Collected: 06/03/20 10:30 Received: 06/05/20 08:50 Matrix: Water

Parameters	Results	Units	LOQ	LOD	DF	Prepared	Analyzed	CAS No.	Qual
8260 MSV									
Analytical Method: EPA 8260									
Pace Analytical Services - Green Bay									
1,1,1,2-Tetrachloroethane	<0.27	ug/L	1.0	0.27	1		06/08/20 10:24	630-20-6	
1,1,1,2-Tetrachloroethane	<0.28	ug/L	1.0	0.28	1		06/08/20 10:24	79-34-5	
Tetrachloroethene	<0.33	ug/L	1.1	0.33	1		06/08/20 10:24	127-18-4	
Toluene	<0.27	ug/L	0.90	0.27	1		06/08/20 10:24	108-88-3	
1,2,3-Trichlorobenzene	<2.2	ug/L	7.4	2.2	1		06/08/20 10:24	87-61-6	
1,2,4-Trichlorobenzene	<0.95	ug/L	5.0	0.95	1		06/08/20 10:24	120-82-1	
1,1,1-Trichloroethane	<0.24	ug/L	1.0	0.24	1		06/08/20 10:24	71-55-6	
1,1,2-Trichloroethane	<0.55	ug/L	5.0	0.55	1		06/08/20 10:24	79-00-5	
Trichloroethene	<0.26	ug/L	1.0	0.26	1		06/08/20 10:24	79-01-6	
Trichlorofluoromethane	<0.21	ug/L	1.0	0.21	1		06/08/20 10:24	75-69-4	
1,2,3-Trichloropropane	<0.59	ug/L	5.0	0.59	1		06/08/20 10:24	96-18-4	
1,2,4-Trimethylbenzene	<0.84	ug/L	2.8	0.84	1		06/08/20 10:24	95-63-6	
1,3,5-Trimethylbenzene	<0.87	ug/L	2.9	0.87	1		06/08/20 10:24	108-67-8	
Vinyl chloride	<0.17	ug/L	1.0	0.17	1		06/08/20 10:24	75-01-4	
m&p-Xylene	<0.47	ug/L	2.0	0.47	1		06/08/20 10:24	179601-23-1	
o-Xylene	<0.26	ug/L	1.0	0.26	1		06/08/20 10:24	95-47-6	
Surrogates									
4-Bromofluorobenzene (S)	86	%	70-130		1		06/08/20 10:24	460-00-4	
Dibromofluoromethane (S)	94	%	70-130		1		06/08/20 10:24	1868-53-7	
Toluene-d8 (S)	95	%	70-130		1		06/08/20 10:24	2037-26-5	

REPORT OF LABORATORY ANALYSIS

This report shall not be reproduced, except in full,
without the written consent of Pace Analytical Services, LLC.

ANALYTICAL RESULTS

Project: 1933D FMR NORMINGTON DRY CLEAN
Pace Project No.: 40208980

Sample: CP29 **Lab ID: 40208980010** Collected: 06/03/20 11:30 Received: 06/05/20 08:50 Matrix: Water

Parameters	Results	Units	LOQ	LOD	DF	Prepared	Analyzed	CAS No.	Qual
8260 MSV									
Analytical Method: EPA 8260									
Pace Analytical Services - Green Bay									
Benzene	<0.25	ug/L	1.0	0.25	1		06/08/20 12:14	71-43-2	
Bromobenzene	<0.24	ug/L	1.0	0.24	1		06/08/20 12:14	108-86-1	
Bromochloromethane	<0.36	ug/L	5.0	0.36	1		06/08/20 12:14	74-97-5	
Bromodichloromethane	<0.36	ug/L	1.2	0.36	1		06/08/20 12:14	75-27-4	
Bromoform	<4.0	ug/L	13.2	4.0	1		06/08/20 12:14	75-25-2	
Bromomethane	<0.97	ug/L	5.0	0.97	1		06/08/20 12:14	74-83-9	L2
n-Butylbenzene	<0.71	ug/L	2.4	0.71	1		06/08/20 12:14	104-51-8	
sec-Butylbenzene	<0.85	ug/L	5.0	0.85	1		06/08/20 12:14	135-98-8	
tert-Butylbenzene	<0.30	ug/L	1.0	0.30	1		06/08/20 12:14	98-06-6	
Carbon tetrachloride	<1.1	ug/L	3.6	1.1	1		06/08/20 12:14	56-23-5	
Chlorobenzene	<0.71	ug/L	2.4	0.71	1		06/08/20 12:14	108-90-7	
Chloroethane	<1.3	ug/L	5.0	1.3	1		06/08/20 12:14	75-00-3	
Chloroform	<1.3	ug/L	5.0	1.3	1		06/08/20 12:14	67-66-3	
Chloromethane	<2.2	ug/L	7.3	2.2	1		06/08/20 12:14	74-87-3	
2-Chlorotoluene	<0.93	ug/L	5.0	0.93	1		06/08/20 12:14	95-49-8	
4-Chlorotoluene	<0.76	ug/L	2.5	0.76	1		06/08/20 12:14	106-43-4	
1,2-Dibromo-3-chloropropane	<1.8	ug/L	5.9	1.8	1		06/08/20 12:14	96-12-8	
Dibromochloromethane	<2.6	ug/L	8.7	2.6	1		06/08/20 12:14	124-48-1	
1,2-Dibromoethane (EDB)	<0.83	ug/L	2.8	0.83	1		06/08/20 12:14	106-93-4	
Dibromomethane	<0.94	ug/L	3.1	0.94	1		06/08/20 12:14	74-95-3	
1,2-Dichlorobenzene	<0.71	ug/L	2.4	0.71	1		06/08/20 12:14	95-50-1	
1,3-Dichlorobenzene	<0.63	ug/L	2.1	0.63	1		06/08/20 12:14	541-73-1	
1,4-Dichlorobenzene	<0.94	ug/L	3.1	0.94	1		06/08/20 12:14	106-46-7	
Dichlorodifluoromethane	<0.50	ug/L	5.0	0.50	1		06/08/20 12:14	75-71-8	
1,1-Dichloroethane	<0.27	ug/L	1.0	0.27	1		06/08/20 12:14	75-34-3	
1,2-Dichloroethane	<0.28	ug/L	1.0	0.28	1		06/08/20 12:14	107-06-2	
1,1-Dichloroethene	<0.24	ug/L	1.0	0.24	1		06/08/20 12:14	75-35-4	
cis-1,2-Dichloroethene	16.9	ug/L	1.0	0.27	1		06/08/20 12:14	156-59-2	
trans-1,2-Dichloroethene	10.1	ug/L	1.5	0.46	1		06/08/20 12:14	156-60-5	
1,2-Dichloropropane	<0.28	ug/L	1.0	0.28	1		06/08/20 12:14	78-87-5	
1,3-Dichloropropane	<0.83	ug/L	2.8	0.83	1		06/08/20 12:14	142-28-9	
2,2-Dichloropropane	<2.3	ug/L	7.6	2.3	1		06/08/20 12:14	594-20-7	
1,1-Dichloropropene	<0.54	ug/L	1.8	0.54	1		06/08/20 12:14	563-58-6	
cis-1,3-Dichloropropene	<3.6	ug/L	12.1	3.6	1		06/08/20 12:14	10061-01-5	
trans-1,3-Dichloropropene	<4.4	ug/L	14.6	4.4	1		06/08/20 12:14	10061-02-6	
Diisopropyl ether	<1.9	ug/L	6.3	1.9	1		06/08/20 12:14	108-20-3	
Ethylbenzene	<0.32	ug/L	1.1	0.32	1		06/08/20 12:14	100-41-4	
Hexachloro-1,3-butadiene	<1.5	ug/L	4.9	1.5	1		06/08/20 12:14	87-68-3	
Isopropylbenzene (Cumene)	<1.7	ug/L	5.6	1.7	1		06/08/20 12:14	98-82-8	
p-Isopropyltoluene	<0.80	ug/L	2.7	0.80	1		06/08/20 12:14	99-87-6	
Methylene Chloride	<0.58	ug/L	5.0	0.58	1		06/08/20 12:14	75-09-2	
Methyl-tert-butyl ether	<1.2	ug/L	4.2	1.2	1		06/08/20 12:14	1634-04-4	
Naphthalene	<1.2	ug/L	5.0	1.2	1		06/08/20 12:14	91-20-3	
n-Propylbenzene	<0.81	ug/L	5.0	0.81	1		06/08/20 12:14	103-65-1	
Styrene	<3.0	ug/L	10.0	3.0	1		06/08/20 12:14	100-42-5	

REPORT OF LABORATORY ANALYSIS

This report shall not be reproduced, except in full,
without the written consent of Pace Analytical Services, LLC.

ANALYTICAL RESULTS

Project: 1933D FMR NORMINGTON DRY CLEAN

Pace Project No.: 40208980

Sample: CP29 **Lab ID: 40208980010** Collected: 06/03/20 11:30 Received: 06/05/20 08:50 Matrix: Water

Parameters	Results	Units	LOQ	LOD	DF	Prepared	Analyzed	CAS No.	Qual
8260 MSV									
Analytical Method: EPA 8260									
Pace Analytical Services - Green Bay									
1,1,1,2-Tetrachloroethane	<0.27	ug/L	1.0	0.27	1		06/08/20 12:14	630-20-6	
1,1,1,2-Tetrachloroethane	<0.28	ug/L	1.0	0.28	1		06/08/20 12:14	79-34-5	
Tetrachloroethene	1.7	ug/L	1.1	0.33	1		06/08/20 12:14	127-18-4	
Toluene	<0.27	ug/L	0.90	0.27	1		06/08/20 12:14	108-88-3	
1,2,3-Trichlorobenzene	<2.2	ug/L	7.4	2.2	1		06/08/20 12:14	87-61-6	
1,2,4-Trichlorobenzene	<0.95	ug/L	5.0	0.95	1		06/08/20 12:14	120-82-1	
1,1,1-Trichloroethane	<0.24	ug/L	1.0	0.24	1		06/08/20 12:14	71-55-6	
1,1,2-Trichloroethane	<0.55	ug/L	5.0	0.55	1		06/08/20 12:14	79-00-5	
Trichloroethene	10.6	ug/L	1.0	0.26	1		06/08/20 12:14	79-01-6	
Trichlorofluoromethane	<0.21	ug/L	1.0	0.21	1		06/08/20 12:14	75-69-4	
1,2,3-Trichloropropane	<0.59	ug/L	5.0	0.59	1		06/08/20 12:14	96-18-4	
1,2,4-Trimethylbenzene	<0.84	ug/L	2.8	0.84	1		06/08/20 12:14	95-63-6	
1,3,5-Trimethylbenzene	<0.87	ug/L	2.9	0.87	1		06/08/20 12:14	108-67-8	
Vinyl chloride	<0.17	ug/L	1.0	0.17	1		06/08/20 12:14	75-01-4	
m&p-Xylene	<0.47	ug/L	2.0	0.47	1		06/08/20 12:14	179601-23-1	
o-Xylene	<0.26	ug/L	1.0	0.26	1		06/08/20 12:14	95-47-6	
Surrogates									
4-Bromofluorobenzene (S)	84	%	70-130		1		06/08/20 12:14	460-00-4	
Dibromofluoromethane (S)	95	%	70-130		1		06/08/20 12:14	1868-53-7	
Toluene-d8 (S)	98	%	70-130		1		06/08/20 12:14	2037-26-5	

REPORT OF LABORATORY ANALYSIS

This report shall not be reproduced, except in full,
without the written consent of Pace Analytical Services, LLC.

ANALYTICAL RESULTS

Project: 1933D FMR NORMINGTON DRY CLEAN

Pace Project No.: 40208980

Sample: CP210 **Lab ID: 40208980011** Collected: 06/03/20 11:45 Received: 06/05/20 08:50 Matrix: Water

Parameters	Results	Units	LOQ	LOD	DF	Prepared	Analyzed	CAS No.	Qual
8260 MSV									
Analytical Method: EPA 8260									
Pace Analytical Services - Green Bay									
Benzene	<0.25	ug/L	1.0	0.25	1		06/08/20 12:57	71-43-2	
Bromobenzene	<0.24	ug/L	1.0	0.24	1		06/08/20 12:57	108-86-1	
Bromochloromethane	<0.36	ug/L	5.0	0.36	1		06/08/20 12:57	74-97-5	
Bromodichloromethane	<0.36	ug/L	1.2	0.36	1		06/08/20 12:57	75-27-4	
Bromoform	<4.0	ug/L	13.2	4.0	1		06/08/20 12:57	75-25-2	
Bromomethane	<0.97	ug/L	5.0	0.97	1		06/08/20 12:57	74-83-9	L2
n-Butylbenzene	<0.71	ug/L	2.4	0.71	1		06/08/20 12:57	104-51-8	
sec-Butylbenzene	<0.85	ug/L	5.0	0.85	1		06/08/20 12:57	135-98-8	
tert-Butylbenzene	<0.30	ug/L	1.0	0.30	1		06/08/20 12:57	98-06-6	
Carbon tetrachloride	<1.1	ug/L	3.6	1.1	1		06/08/20 12:57	56-23-5	
Chlorobenzene	<0.71	ug/L	2.4	0.71	1		06/08/20 12:57	108-90-7	
Chloroethane	<1.3	ug/L	5.0	1.3	1		06/08/20 12:57	75-00-3	
Chloroform	<1.3	ug/L	5.0	1.3	1		06/08/20 12:57	67-66-3	
Chloromethane	<2.2	ug/L	7.3	2.2	1		06/08/20 12:57	74-87-3	
2-Chlorotoluene	<0.93	ug/L	5.0	0.93	1		06/08/20 12:57	95-49-8	
4-Chlorotoluene	<0.76	ug/L	2.5	0.76	1		06/08/20 12:57	106-43-4	
1,2-Dibromo-3-chloropropane	<1.8	ug/L	5.9	1.8	1		06/08/20 12:57	96-12-8	
Dibromochloromethane	<2.6	ug/L	8.7	2.6	1		06/08/20 12:57	124-48-1	
1,2-Dibromoethane (EDB)	<0.83	ug/L	2.8	0.83	1		06/08/20 12:57	106-93-4	
Dibromomethane	<0.94	ug/L	3.1	0.94	1		06/08/20 12:57	74-95-3	
1,2-Dichlorobenzene	<0.71	ug/L	2.4	0.71	1		06/08/20 12:57	95-50-1	
1,3-Dichlorobenzene	<0.63	ug/L	2.1	0.63	1		06/08/20 12:57	541-73-1	
1,4-Dichlorobenzene	<0.94	ug/L	3.1	0.94	1		06/08/20 12:57	106-46-7	
Dichlorodifluoromethane	<0.50	ug/L	5.0	0.50	1		06/08/20 12:57	75-71-8	
1,1-Dichloroethane	<0.27	ug/L	1.0	0.27	1		06/08/20 12:57	75-34-3	
1,2-Dichloroethane	<0.28	ug/L	1.0	0.28	1		06/08/20 12:57	107-06-2	
1,1-Dichloroethene	<0.24	ug/L	1.0	0.24	1		06/08/20 12:57	75-35-4	
cis-1,2-Dichloroethene	1.6	ug/L	1.0	0.27	1		06/08/20 12:57	156-59-2	
trans-1,2-Dichloroethene	<0.46	ug/L	1.5	0.46	1		06/08/20 12:57	156-60-5	
1,2-Dichloropropane	<0.28	ug/L	1.0	0.28	1		06/08/20 12:57	78-87-5	
1,3-Dichloropropane	<0.83	ug/L	2.8	0.83	1		06/08/20 12:57	142-28-9	
2,2-Dichloropropane	<2.3	ug/L	7.6	2.3	1		06/08/20 12:57	594-20-7	
1,1-Dichloropropene	<0.54	ug/L	1.8	0.54	1		06/08/20 12:57	563-58-6	
cis-1,3-Dichloropropene	<3.6	ug/L	12.1	3.6	1		06/08/20 12:57	10061-01-5	
trans-1,3-Dichloropropene	<4.4	ug/L	14.6	4.4	1		06/08/20 12:57	10061-02-6	
Diisopropyl ether	<1.9	ug/L	6.3	1.9	1		06/08/20 12:57	108-20-3	
Ethylbenzene	<0.32	ug/L	1.1	0.32	1		06/08/20 12:57	100-41-4	
Hexachloro-1,3-butadiene	<1.5	ug/L	4.9	1.5	1		06/08/20 12:57	87-68-3	
Isopropylbenzene (Cumene)	<1.7	ug/L	5.6	1.7	1		06/08/20 12:57	98-82-8	
p-Isopropyltoluene	<0.80	ug/L	2.7	0.80	1		06/08/20 12:57	99-87-6	
Methylene Chloride	<0.58	ug/L	5.0	0.58	1		06/08/20 12:57	75-09-2	
Methyl-tert-butyl ether	<1.2	ug/L	4.2	1.2	1		06/08/20 12:57	1634-04-4	
Naphthalene	<1.2	ug/L	5.0	1.2	1		06/08/20 12:57	91-20-3	
n-Propylbenzene	<0.81	ug/L	5.0	0.81	1		06/08/20 12:57	103-65-1	
Styrene	<3.0	ug/L	10.0	3.0	1		06/08/20 12:57	100-42-5	

REPORT OF LABORATORY ANALYSIS

This report shall not be reproduced, except in full,
without the written consent of Pace Analytical Services, LLC.

ANALYTICAL RESULTS

Project: 1933D FMR NORMINGTON DRY CLEAN
Pace Project No.: 40208980

Sample: CP210 **Lab ID: 40208980011** Collected: 06/03/20 11:45 Received: 06/05/20 08:50 Matrix: Water

Parameters	Results	Units	LOQ	LOD	DF	Prepared	Analyzed	CAS No.	Qual
8260 MSV									
Analytical Method: EPA 8260									
Pace Analytical Services - Green Bay									
1,1,1,2-Tetrachloroethane	<0.27	ug/L	1.0	0.27	1		06/08/20 12:57	630-20-6	
1,1,2,2-Tetrachloroethane	<0.28	ug/L	1.0	0.28	1		06/08/20 12:57	79-34-5	
Tetrachloroethene	13.2	ug/L	1.1	0.33	1		06/08/20 12:57	127-18-4	
Toluene	<0.27	ug/L	0.90	0.27	1		06/08/20 12:57	108-88-3	
1,2,3-Trichlorobenzene	<2.2	ug/L	7.4	2.2	1		06/08/20 12:57	87-61-6	
1,2,4-Trichlorobenzene	<0.95	ug/L	5.0	0.95	1		06/08/20 12:57	120-82-1	
1,1,1-Trichloroethane	<0.24	ug/L	1.0	0.24	1		06/08/20 12:57	71-55-6	
1,1,2-Trichloroethane	<0.55	ug/L	5.0	0.55	1		06/08/20 12:57	79-00-5	
Trichloroethene	28.0	ug/L	1.0	0.26	1		06/08/20 12:57	79-01-6	
Trichlorofluoromethane	<0.21	ug/L	1.0	0.21	1		06/08/20 12:57	75-69-4	
1,2,3-Trichloropropane	<0.59	ug/L	5.0	0.59	1		06/08/20 12:57	96-18-4	
1,2,4-Trimethylbenzene	<0.84	ug/L	2.8	0.84	1		06/08/20 12:57	95-63-6	
1,3,5-Trimethylbenzene	<0.87	ug/L	2.9	0.87	1		06/08/20 12:57	108-67-8	
Vinyl chloride	<0.17	ug/L	1.0	0.17	1		06/08/20 12:57	75-01-4	
m&p-Xylene	<0.47	ug/L	2.0	0.47	1		06/08/20 12:57	179601-23-1	
o-Xylene	<0.26	ug/L	1.0	0.26	1		06/08/20 12:57	95-47-6	
Surrogates									
4-Bromofluorobenzene (S)	84	%	70-130		1		06/08/20 12:57	460-00-4	
Dibromofluoromethane (S)	94	%	70-130		1		06/08/20 12:57	1868-53-7	
Toluene-d8 (S)	97	%	70-130		1		06/08/20 12:57	2037-26-5	

REPORT OF LABORATORY ANALYSIS

This report shall not be reproduced, except in full,
without the written consent of Pace Analytical Services, LLC.

ANALYTICAL RESULTS

Project: 1933D FMR NORMINGTON DRY CLEAN

Pace Project No.: 40208980

Sample: CP211 **Lab ID: 40208980012** Collected: 06/03/20 12:00 Received: 06/05/20 08:50 Matrix: Water

Parameters	Results	Units	LOQ	LOD	DF	Prepared	Analyzed	CAS No.	Qual
8260 MSV									
Analytical Method: EPA 8260									
Pace Analytical Services - Green Bay									
Benzene	1.6	ug/L	1.0	0.25	1		06/08/20 13:19	71-43-2	
Bromobenzene	<0.24	ug/L	1.0	0.24	1		06/08/20 13:19	108-86-1	
Bromochloromethane	<0.36	ug/L	5.0	0.36	1		06/08/20 13:19	74-97-5	
Bromodichloromethane	<0.36	ug/L	1.2	0.36	1		06/08/20 13:19	75-27-4	
Bromoform	<4.0	ug/L	13.2	4.0	1		06/08/20 13:19	75-25-2	
Bromomethane	<0.97	ug/L	5.0	0.97	1		06/08/20 13:19	74-83-9	L2
n-Butylbenzene	<0.71	ug/L	2.4	0.71	1		06/08/20 13:19	104-51-8	
sec-Butylbenzene	<0.85	ug/L	5.0	0.85	1		06/08/20 13:19	135-98-8	
tert-Butylbenzene	<0.30	ug/L	1.0	0.30	1		06/08/20 13:19	98-06-6	
Carbon tetrachloride	<1.1	ug/L	3.6	1.1	1		06/08/20 13:19	56-23-5	
Chlorobenzene	<0.71	ug/L	2.4	0.71	1		06/08/20 13:19	108-90-7	
Chloroethane	<1.3	ug/L	5.0	1.3	1		06/08/20 13:19	75-00-3	
Chloroform	<1.3	ug/L	5.0	1.3	1		06/08/20 13:19	67-66-3	
Chloromethane	<2.2	ug/L	7.3	2.2	1		06/08/20 13:19	74-87-3	
2-Chlorotoluene	<0.93	ug/L	5.0	0.93	1		06/08/20 13:19	95-49-8	
4-Chlorotoluene	<0.76	ug/L	2.5	0.76	1		06/08/20 13:19	106-43-4	
1,2-Dibromo-3-chloropropane	<1.8	ug/L	5.9	1.8	1		06/08/20 13:19	96-12-8	
Dibromochloromethane	<2.6	ug/L	8.7	2.6	1		06/08/20 13:19	124-48-1	
1,2-Dibromoethane (EDB)	<0.83	ug/L	2.8	0.83	1		06/08/20 13:19	106-93-4	
Dibromomethane	<0.94	ug/L	3.1	0.94	1		06/08/20 13:19	74-95-3	
1,2-Dichlorobenzene	<0.71	ug/L	2.4	0.71	1		06/08/20 13:19	95-50-1	
1,3-Dichlorobenzene	<0.63	ug/L	2.1	0.63	1		06/08/20 13:19	541-73-1	
1,4-Dichlorobenzene	<0.94	ug/L	3.1	0.94	1		06/08/20 13:19	106-46-7	
Dichlorodifluoromethane	<0.50	ug/L	5.0	0.50	1		06/08/20 13:19	75-71-8	
1,1-Dichloroethane	<0.27	ug/L	1.0	0.27	1		06/08/20 13:19	75-34-3	
1,2-Dichloroethane	<0.28	ug/L	1.0	0.28	1		06/08/20 13:19	107-06-2	
1,1-Dichloroethene	<0.24	ug/L	1.0	0.24	1		06/08/20 13:19	75-35-4	
cis-1,2-Dichloroethene	11.0	ug/L	1.0	0.27	1		06/08/20 13:19	156-59-2	
trans-1,2-Dichloroethene	1.8	ug/L	1.5	0.46	1		06/08/20 13:19	156-60-5	
1,2-Dichloropropane	<0.28	ug/L	1.0	0.28	1		06/08/20 13:19	78-87-5	
1,3-Dichloropropane	<0.83	ug/L	2.8	0.83	1		06/08/20 13:19	142-28-9	
2,2-Dichloropropane	<2.3	ug/L	7.6	2.3	1		06/08/20 13:19	594-20-7	
1,1-Dichloropropene	<0.54	ug/L	1.8	0.54	1		06/08/20 13:19	563-58-6	
cis-1,3-Dichloropropene	<3.6	ug/L	12.1	3.6	1		06/08/20 13:19	10061-01-5	
trans-1,3-Dichloropropene	<4.4	ug/L	14.6	4.4	1		06/08/20 13:19	10061-02-6	
Diisopropyl ether	<1.9	ug/L	6.3	1.9	1		06/08/20 13:19	108-20-3	
Ethylbenzene	<0.32	ug/L	1.1	0.32	1		06/08/20 13:19	100-41-4	
Hexachloro-1,3-butadiene	<1.5	ug/L	4.9	1.5	1		06/08/20 13:19	87-68-3	
Isopropylbenzene (Cumene)	<1.7	ug/L	5.6	1.7	1		06/08/20 13:19	98-82-8	
p-Isopropyltoluene	<0.80	ug/L	2.7	0.80	1		06/08/20 13:19	99-87-6	
Methylene Chloride	<0.58	ug/L	5.0	0.58	1		06/08/20 13:19	75-09-2	
Methyl-tert-butyl ether	8.2	ug/L	4.2	1.2	1		06/08/20 13:19	1634-04-4	
Naphthalene	<1.2	ug/L	5.0	1.2	1		06/08/20 13:19	91-20-3	
n-Propylbenzene	<0.81	ug/L	5.0	0.81	1		06/08/20 13:19	103-65-1	
Styrene	<3.0	ug/L	10.0	3.0	1		06/08/20 13:19	100-42-5	

REPORT OF LABORATORY ANALYSIS

This report shall not be reproduced, except in full,
without the written consent of Pace Analytical Services, LLC.

ANALYTICAL RESULTS

Project: 1933D FMR NORMINGTON DRY CLEAN

Pace Project No.: 40208980

Sample: CP211 **Lab ID: 40208980012** Collected: 06/03/20 12:00 Received: 06/05/20 08:50 Matrix: Water

Parameters	Results	Units	LOQ	LOD	DF	Prepared	Analyzed	CAS No.	Qual
8260 MSV									
Analytical Method: EPA 8260									
Pace Analytical Services - Green Bay									
1,1,1,2-Tetrachloroethane	<0.27	ug/L	1.0	0.27	1		06/08/20 13:19	630-20-6	
1,1,1,2-Tetrachloroethane	<0.28	ug/L	1.0	0.28	1		06/08/20 13:19	79-34-5	
Tetrachloroethene	20.4	ug/L	1.1	0.33	1		06/08/20 13:19	127-18-4	
Toluene	<0.27	ug/L	0.90	0.27	1		06/08/20 13:19	108-88-3	
1,2,3-Trichlorobenzene	<2.2	ug/L	7.4	2.2	1		06/08/20 13:19	87-61-6	
1,2,4-Trichlorobenzene	<0.95	ug/L	5.0	0.95	1		06/08/20 13:19	120-82-1	
1,1,1-Trichloroethane	<0.24	ug/L	1.0	0.24	1		06/08/20 13:19	71-55-6	
1,1,2-Trichloroethane	<0.55	ug/L	5.0	0.55	1		06/08/20 13:19	79-00-5	
Trichloroethene	56.7	ug/L	1.0	0.26	1		06/08/20 13:19	79-01-6	
Trichlorofluoromethane	<0.21	ug/L	1.0	0.21	1		06/08/20 13:19	75-69-4	
1,2,3-Trichloropropane	<0.59	ug/L	5.0	0.59	1		06/08/20 13:19	96-18-4	
1,2,4-Trimethylbenzene	<0.84	ug/L	2.8	0.84	1		06/08/20 13:19	95-63-6	
1,3,5-Trimethylbenzene	<0.87	ug/L	2.9	0.87	1		06/08/20 13:19	108-67-8	
Vinyl chloride	<0.17	ug/L	1.0	0.17	1		06/08/20 13:19	75-01-4	
m&p-Xylene	<0.47	ug/L	2.0	0.47	1		06/08/20 13:19	179601-23-1	
o-Xylene	<0.26	ug/L	1.0	0.26	1		06/08/20 13:19	95-47-6	
Surrogates									
4-Bromofluorobenzene (S)	85	%	70-130		1		06/08/20 13:19	460-00-4	
Dibromofluoromethane (S)	94	%	70-130		1		06/08/20 13:19	1868-53-7	
Toluene-d8 (S)	97	%	70-130		1		06/08/20 13:19	2037-26-5	

REPORT OF LABORATORY ANALYSIS

This report shall not be reproduced, except in full,
without the written consent of Pace Analytical Services, LLC.

ANALYTICAL RESULTS

Project: 1933D FMR NORMINGTON DRY CLEAN
Pace Project No.: 40208980

Sample: CP212 **Lab ID: 40208980013** Collected: 06/03/20 12:15 Received: 06/05/20 08:50 Matrix: Water

Parameters	Results	Units	LOQ	LOD	DF	Prepared	Analyzed	CAS No.	Qual
8260 MSV									
Analytical Method: EPA 8260									
Pace Analytical Services - Green Bay									
Benzene	<0.25	ug/L	1.0	0.25	1		06/08/20 11:52	71-43-2	
Bromobenzene	<0.24	ug/L	1.0	0.24	1		06/08/20 11:52	108-86-1	
Bromochloromethane	<0.36	ug/L	5.0	0.36	1		06/08/20 11:52	74-97-5	
Bromodichloromethane	<0.36	ug/L	1.2	0.36	1		06/08/20 11:52	75-27-4	
Bromoform	<4.0	ug/L	13.2	4.0	1		06/08/20 11:52	75-25-2	
Bromomethane	<0.97	ug/L	5.0	0.97	1		06/08/20 11:52	74-83-9	L2
n-Butylbenzene	<0.71	ug/L	2.4	0.71	1		06/08/20 11:52	104-51-8	
sec-Butylbenzene	<0.85	ug/L	5.0	0.85	1		06/08/20 11:52	135-98-8	
tert-Butylbenzene	<0.30	ug/L	1.0	0.30	1		06/08/20 11:52	98-06-6	
Carbon tetrachloride	<1.1	ug/L	3.6	1.1	1		06/08/20 11:52	56-23-5	
Chlorobenzene	<0.71	ug/L	2.4	0.71	1		06/08/20 11:52	108-90-7	
Chloroethane	<1.3	ug/L	5.0	1.3	1		06/08/20 11:52	75-00-3	
Chloroform	<1.3	ug/L	5.0	1.3	1		06/08/20 11:52	67-66-3	
Chloromethane	<2.2	ug/L	7.3	2.2	1		06/08/20 11:52	74-87-3	
2-Chlorotoluene	<0.93	ug/L	5.0	0.93	1		06/08/20 11:52	95-49-8	
4-Chlorotoluene	<0.76	ug/L	2.5	0.76	1		06/08/20 11:52	106-43-4	
1,2-Dibromo-3-chloropropane	<1.8	ug/L	5.9	1.8	1		06/08/20 11:52	96-12-8	
Dibromochloromethane	<2.6	ug/L	8.7	2.6	1		06/08/20 11:52	124-48-1	
1,2-Dibromoethane (EDB)	<0.83	ug/L	2.8	0.83	1		06/08/20 11:52	106-93-4	
Dibromomethane	<0.94	ug/L	3.1	0.94	1		06/08/20 11:52	74-95-3	
1,2-Dichlorobenzene	<0.71	ug/L	2.4	0.71	1		06/08/20 11:52	95-50-1	
1,3-Dichlorobenzene	<0.63	ug/L	2.1	0.63	1		06/08/20 11:52	541-73-1	
1,4-Dichlorobenzene	<0.94	ug/L	3.1	0.94	1		06/08/20 11:52	106-46-7	
Dichlorodifluoromethane	<0.50	ug/L	5.0	0.50	1		06/08/20 11:52	75-71-8	
1,1-Dichloroethane	<0.27	ug/L	1.0	0.27	1		06/08/20 11:52	75-34-3	
1,2-Dichloroethane	<0.28	ug/L	1.0	0.28	1		06/08/20 11:52	107-06-2	
1,1-Dichloroethene	<0.24	ug/L	1.0	0.24	1		06/08/20 11:52	75-35-4	
cis-1,2-Dichloroethene	27.6	ug/L	1.0	0.27	1		06/08/20 11:52	156-59-2	
trans-1,2-Dichloroethene	39.0	ug/L	1.5	0.46	1		06/08/20 11:52	156-60-5	
1,2-Dichloropropane	<0.28	ug/L	1.0	0.28	1		06/08/20 11:52	78-87-5	
1,3-Dichloropropane	<0.83	ug/L	2.8	0.83	1		06/08/20 11:52	142-28-9	
2,2-Dichloropropane	<2.3	ug/L	7.6	2.3	1		06/08/20 11:52	594-20-7	
1,1-Dichloropropene	<0.54	ug/L	1.8	0.54	1		06/08/20 11:52	563-58-6	
cis-1,3-Dichloropropene	<3.6	ug/L	12.1	3.6	1		06/08/20 11:52	10061-01-5	
trans-1,3-Dichloropropene	<4.4	ug/L	14.6	4.4	1		06/08/20 11:52	10061-02-6	
Diisopropyl ether	<1.9	ug/L	6.3	1.9	1		06/08/20 11:52	108-20-3	
Ethylbenzene	<0.32	ug/L	1.1	0.32	1		06/08/20 11:52	100-41-4	
Hexachloro-1,3-butadiene	<1.5	ug/L	4.9	1.5	1		06/08/20 11:52	87-68-3	
Isopropylbenzene (Cumene)	<1.7	ug/L	5.6	1.7	1		06/08/20 11:52	98-82-8	
p-Isopropyltoluene	<0.80	ug/L	2.7	0.80	1		06/08/20 11:52	99-87-6	
Methylene Chloride	<0.58	ug/L	5.0	0.58	1		06/08/20 11:52	75-09-2	
Methyl-tert-butyl ether	<1.2	ug/L	4.2	1.2	1		06/08/20 11:52	1634-04-4	
Naphthalene	<1.2	ug/L	5.0	1.2	1		06/08/20 11:52	91-20-3	
n-Propylbenzene	<0.81	ug/L	5.0	0.81	1		06/08/20 11:52	103-65-1	
Styrene	<3.0	ug/L	10.0	3.0	1		06/08/20 11:52	100-42-5	

REPORT OF LABORATORY ANALYSIS

This report shall not be reproduced, except in full,
without the written consent of Pace Analytical Services, LLC.

ANALYTICAL RESULTS

Project: 1933D FMR NORMINGTON DRY CLEAN

Pace Project No.: 40208980

Sample: CP212 **Lab ID: 40208980013** Collected: 06/03/20 12:15 Received: 06/05/20 08:50 Matrix: Water

Parameters	Results	Units	LOQ	LOD	DF	Prepared	Analyzed	CAS No.	Qual
8260 MSV									
Analytical Method: EPA 8260									
Pace Analytical Services - Green Bay									
1,1,1,2-Tetrachloroethane	<0.27	ug/L	1.0	0.27	1		06/08/20 11:52	630-20-6	
1,1,2,2-Tetrachloroethane	<0.28	ug/L	1.0	0.28	1		06/08/20 11:52	79-34-5	
Tetrachloroethene	<0.33	ug/L	1.1	0.33	1		06/08/20 11:52	127-18-4	
Toluene	<0.27	ug/L	0.90	0.27	1		06/08/20 11:52	108-88-3	
1,2,3-Trichlorobenzene	<2.2	ug/L	7.4	2.2	1		06/08/20 11:52	87-61-6	
1,2,4-Trichlorobenzene	<0.95	ug/L	5.0	0.95	1		06/08/20 11:52	120-82-1	
1,1,1-Trichloroethane	<0.24	ug/L	1.0	0.24	1		06/08/20 11:52	71-55-6	
1,1,2-Trichloroethane	<0.55	ug/L	5.0	0.55	1		06/08/20 11:52	79-00-5	
Trichloroethene	65.8	ug/L	1.0	0.26	1		06/08/20 11:52	79-01-6	
Trichlorofluoromethane	<0.21	ug/L	1.0	0.21	1		06/08/20 11:52	75-69-4	
1,2,3-Trichloropropane	<0.59	ug/L	5.0	0.59	1		06/08/20 11:52	96-18-4	
1,2,4-Trimethylbenzene	<0.84	ug/L	2.8	0.84	1		06/08/20 11:52	95-63-6	
1,3,5-Trimethylbenzene	<0.87	ug/L	2.9	0.87	1		06/08/20 11:52	108-67-8	
Vinyl chloride	<0.17	ug/L	1.0	0.17	1		06/08/20 11:52	75-01-4	
m&p-Xylene	<0.47	ug/L	2.0	0.47	1		06/08/20 11:52	179601-23-1	
o-Xylene	<0.26	ug/L	1.0	0.26	1		06/08/20 11:52	95-47-6	
Surrogates									
4-Bromofluorobenzene (S)	85	%	70-130		1		06/08/20 11:52	460-00-4	
Dibromofluoromethane (S)	95	%	70-130		1		06/08/20 11:52	1868-53-7	
Toluene-d8 (S)	96	%	70-130		1		06/08/20 11:52	2037-26-5	

REPORT OF LABORATORY ANALYSIS

This report shall not be reproduced, except in full,
without the written consent of Pace Analytical Services, LLC.

ANALYTICAL RESULTS

Project: 1933D FMR NORMINGTON DRY CLEAN

Pace Project No.: 40208980

Sample: CP213 **Lab ID: 40208980014** Collected: 06/03/20 12:30 Received: 06/05/20 08:50 Matrix: Water

Parameters	Results	Units	LOQ	LOD	DF	Prepared	Analyzed	CAS No.	Qual
8260 MSV									
Analytical Method: EPA 8260									
Pace Analytical Services - Green Bay									
Benzene	0.66J	ug/L	1.0	0.25	1		06/08/20 11:08	71-43-2	
Bromobenzene	<0.24	ug/L	1.0	0.24	1		06/08/20 11:08	108-86-1	
Bromochloromethane	<0.36	ug/L	5.0	0.36	1		06/08/20 11:08	74-97-5	
Bromodichloromethane	<0.36	ug/L	1.2	0.36	1		06/08/20 11:08	75-27-4	
Bromoform	<4.0	ug/L	13.2	4.0	1		06/08/20 11:08	75-25-2	
Bromomethane	<0.97	ug/L	5.0	0.97	1		06/08/20 11:08	74-83-9	L2
n-Butylbenzene	<0.71	ug/L	2.4	0.71	1		06/08/20 11:08	104-51-8	
sec-Butylbenzene	<0.85	ug/L	5.0	0.85	1		06/08/20 11:08	135-98-8	
tert-Butylbenzene	<0.30	ug/L	1.0	0.30	1		06/08/20 11:08	98-06-6	
Carbon tetrachloride	<1.1	ug/L	3.6	1.1	1		06/08/20 11:08	56-23-5	
Chlorobenzene	<0.71	ug/L	2.4	0.71	1		06/08/20 11:08	108-90-7	
Chloroethane	<1.3	ug/L	5.0	1.3	1		06/08/20 11:08	75-00-3	
Chloroform	<1.3	ug/L	5.0	1.3	1		06/08/20 11:08	67-66-3	
Chloromethane	<2.2	ug/L	7.3	2.2	1		06/08/20 11:08	74-87-3	
2-Chlorotoluene	<0.93	ug/L	5.0	0.93	1		06/08/20 11:08	95-49-8	
4-Chlorotoluene	<0.76	ug/L	2.5	0.76	1		06/08/20 11:08	106-43-4	
1,2-Dibromo-3-chloropropane	<1.8	ug/L	5.9	1.8	1		06/08/20 11:08	96-12-8	
Dibromochloromethane	<2.6	ug/L	8.7	2.6	1		06/08/20 11:08	124-48-1	
1,2-Dibromoethane (EDB)	<0.83	ug/L	2.8	0.83	1		06/08/20 11:08	106-93-4	
Dibromomethane	<0.94	ug/L	3.1	0.94	1		06/08/20 11:08	74-95-3	
1,2-Dichlorobenzene	<0.71	ug/L	2.4	0.71	1		06/08/20 11:08	95-50-1	
1,3-Dichlorobenzene	<0.63	ug/L	2.1	0.63	1		06/08/20 11:08	541-73-1	
1,4-Dichlorobenzene	<0.94	ug/L	3.1	0.94	1		06/08/20 11:08	106-46-7	
Dichlorodifluoromethane	<0.50	ug/L	5.0	0.50	1		06/08/20 11:08	75-71-8	
1,1-Dichloroethane	<0.27	ug/L	1.0	0.27	1		06/08/20 11:08	75-34-3	
1,2-Dichloroethane	<0.28	ug/L	1.0	0.28	1		06/08/20 11:08	107-06-2	
1,1-Dichloroethene	<0.24	ug/L	1.0	0.24	1		06/08/20 11:08	75-35-4	
cis-1,2-Dichloroethene	39.6	ug/L	1.0	0.27	1		06/08/20 11:08	156-59-2	
trans-1,2-Dichloroethene	55.8	ug/L	1.5	0.46	1		06/08/20 11:08	156-60-5	
1,2-Dichloropropane	<0.28	ug/L	1.0	0.28	1		06/08/20 11:08	78-87-5	
1,3-Dichloropropane	<0.83	ug/L	2.8	0.83	1		06/08/20 11:08	142-28-9	
2,2-Dichloropropane	<2.3	ug/L	7.6	2.3	1		06/08/20 11:08	594-20-7	
1,1-Dichloropropene	<0.54	ug/L	1.8	0.54	1		06/08/20 11:08	563-58-6	
cis-1,3-Dichloropropene	<3.6	ug/L	12.1	3.6	1		06/08/20 11:08	10061-01-5	
trans-1,3-Dichloropropene	<4.4	ug/L	14.6	4.4	1		06/08/20 11:08	10061-02-6	
Diisopropyl ether	<1.9	ug/L	6.3	1.9	1		06/08/20 11:08	108-20-3	
Ethylbenzene	<0.32	ug/L	1.1	0.32	1		06/08/20 11:08	100-41-4	
Hexachloro-1,3-butadiene	<1.5	ug/L	4.9	1.5	1		06/08/20 11:08	87-68-3	
Isopropylbenzene (Cumene)	<1.7	ug/L	5.6	1.7	1		06/08/20 11:08	98-82-8	
p-Isopropyltoluene	<0.80	ug/L	2.7	0.80	1		06/08/20 11:08	99-87-6	
Methylene Chloride	<0.58	ug/L	5.0	0.58	1		06/08/20 11:08	75-09-2	
Methyl-tert-butyl ether	<1.2	ug/L	4.2	1.2	1		06/08/20 11:08	1634-04-4	
Naphthalene	<1.2	ug/L	5.0	1.2	1		06/08/20 11:08	91-20-3	
n-Propylbenzene	<0.81	ug/L	5.0	0.81	1		06/08/20 11:08	103-65-1	
Styrene	<3.0	ug/L	10.0	3.0	1		06/08/20 11:08	100-42-5	

REPORT OF LABORATORY ANALYSIS

This report shall not be reproduced, except in full,
without the written consent of Pace Analytical Services, LLC.

ANALYTICAL RESULTS

Project: 1933D FMR NORMINGTON DRY CLEAN

Pace Project No.: 40208980

Sample: CP213 **Lab ID: 40208980014** Collected: 06/03/20 12:30 Received: 06/05/20 08:50 Matrix: Water

Parameters	Results	Units	LOQ	LOD	DF	Prepared	Analyzed	CAS No.	Qual
8260 MSV									
Analytical Method: EPA 8260									
Pace Analytical Services - Green Bay									
1,1,1,2-Tetrachloroethane	<0.27	ug/L	1.0	0.27	1		06/08/20 11:08	630-20-6	
1,1,1,2-Tetrachloroethane	<0.28	ug/L	1.0	0.28	1		06/08/20 11:08	79-34-5	
Tetrachloroethene	<0.33	ug/L	1.1	0.33	1		06/08/20 11:08	127-18-4	
Toluene	<0.27	ug/L	0.90	0.27	1		06/08/20 11:08	108-88-3	
1,2,3-Trichlorobenzene	<2.2	ug/L	7.4	2.2	1		06/08/20 11:08	87-61-6	
1,2,4-Trichlorobenzene	<0.95	ug/L	5.0	0.95	1		06/08/20 11:08	120-82-1	
1,1,1-Trichloroethane	<0.24	ug/L	1.0	0.24	1		06/08/20 11:08	71-55-6	
1,1,2-Trichloroethane	<0.55	ug/L	5.0	0.55	1		06/08/20 11:08	79-00-5	
Trichloroethene	33.7	ug/L	1.0	0.26	1		06/08/20 11:08	79-01-6	
Trichlorofluoromethane	<0.21	ug/L	1.0	0.21	1		06/08/20 11:08	75-69-4	
1,2,3-Trichloropropane	<0.59	ug/L	5.0	0.59	1		06/08/20 11:08	96-18-4	
1,2,4-Trimethylbenzene	<0.84	ug/L	2.8	0.84	1		06/08/20 11:08	95-63-6	
1,3,5-Trimethylbenzene	<0.87	ug/L	2.9	0.87	1		06/08/20 11:08	108-67-8	
Vinyl chloride	<0.17	ug/L	1.0	0.17	1		06/08/20 11:08	75-01-4	
m&p-Xylene	<0.47	ug/L	2.0	0.47	1		06/08/20 11:08	179601-23-1	
o-Xylene	<0.26	ug/L	1.0	0.26	1		06/08/20 11:08	95-47-6	
Surrogates									
4-Bromofluorobenzene (S)	86	%	70-130		1		06/08/20 11:08	460-00-4	
Dibromofluoromethane (S)	93	%	70-130		1		06/08/20 11:08	1868-53-7	
Toluene-d8 (S)	97	%	70-130		1		06/08/20 11:08	2037-26-5	

REPORT OF LABORATORY ANALYSIS

This report shall not be reproduced, except in full,
without the written consent of Pace Analytical Services, LLC.

ANALYTICAL RESULTS

Project: 1933D FMR NORMINGTON DRY CLEAN

Pace Project No.: 40208980

Sample: CP214 **Lab ID:** 40208980015 Collected: 06/03/20 13:00 Received: 06/05/20 08:50 Matrix: Water

Parameters	Results	Units	LOQ	LOD	DF	Prepared	Analyzed	CAS No.	Qual
8260 MSV									
Analytical Method: EPA 8260									
Pace Analytical Services - Green Bay									
Benzene	<0.25	ug/L	1.0	0.25	1		06/08/20 16:31	71-43-2	
Bromobenzene	<0.24	ug/L	1.0	0.24	1		06/08/20 16:31	108-86-1	
Bromochloromethane	<0.36	ug/L	5.0	0.36	1		06/08/20 16:31	74-97-5	
Bromodichloromethane	<0.36	ug/L	1.2	0.36	1		06/08/20 16:31	75-27-4	
Bromoform	<4.0	ug/L	13.2	4.0	1		06/08/20 16:31	75-25-2	
Bromomethane	<0.97	ug/L	5.0	0.97	1		06/08/20 16:31	74-83-9	L2
n-Butylbenzene	<0.71	ug/L	2.4	0.71	1		06/08/20 16:31	104-51-8	
sec-Butylbenzene	<0.85	ug/L	5.0	0.85	1		06/08/20 16:31	135-98-8	
tert-Butylbenzene	<0.30	ug/L	1.0	0.30	1		06/08/20 16:31	98-06-6	
Carbon tetrachloride	<1.1	ug/L	3.6	1.1	1		06/08/20 16:31	56-23-5	
Chlorobenzene	<0.71	ug/L	2.4	0.71	1		06/08/20 16:31	108-90-7	
Chloroethane	<1.3	ug/L	5.0	1.3	1		06/08/20 16:31	75-00-3	
Chloroform	<1.3	ug/L	5.0	1.3	1		06/08/20 16:31	67-66-3	
Chloromethane	<2.2	ug/L	7.3	2.2	1		06/08/20 16:31	74-87-3	
2-Chlorotoluene	<0.93	ug/L	5.0	0.93	1		06/08/20 16:31	95-49-8	
4-Chlorotoluene	<0.76	ug/L	2.5	0.76	1		06/08/20 16:31	106-43-4	
1,2-Dibromo-3-chloropropane	<1.8	ug/L	5.9	1.8	1		06/08/20 16:31	96-12-8	
Dibromochloromethane	<2.6	ug/L	8.7	2.6	1		06/08/20 16:31	124-48-1	
1,2-Dibromoethane (EDB)	<0.83	ug/L	2.8	0.83	1		06/08/20 16:31	106-93-4	
Dibromomethane	<0.94	ug/L	3.1	0.94	1		06/08/20 16:31	74-95-3	
1,2-Dichlorobenzene	<0.71	ug/L	2.4	0.71	1		06/08/20 16:31	95-50-1	
1,3-Dichlorobenzene	<0.63	ug/L	2.1	0.63	1		06/08/20 16:31	541-73-1	
1,4-Dichlorobenzene	<0.94	ug/L	3.1	0.94	1		06/08/20 16:31	106-46-7	
Dichlorodifluoromethane	<0.50	ug/L	5.0	0.50	1		06/08/20 16:31	75-71-8	
1,1-Dichloroethane	<0.27	ug/L	1.0	0.27	1		06/08/20 16:31	75-34-3	
1,2-Dichloroethane	<0.28	ug/L	1.0	0.28	1		06/08/20 16:31	107-06-2	
1,1-Dichloroethene	<0.24	ug/L	1.0	0.24	1		06/08/20 16:31	75-35-4	
cis-1,2-Dichloroethene	1.3	ug/L	1.0	0.27	1		06/08/20 16:31	156-59-2	
trans-1,2-Dichloroethene	0.58J	ug/L	1.5	0.46	1		06/08/20 16:31	156-60-5	
1,2-Dichloropropane	<0.28	ug/L	1.0	0.28	1		06/08/20 16:31	78-87-5	
1,3-Dichloropropane	<0.83	ug/L	2.8	0.83	1		06/08/20 16:31	142-28-9	
2,2-Dichloropropane	<2.3	ug/L	7.6	2.3	1		06/08/20 16:31	594-20-7	
1,1-Dichloropropene	<0.54	ug/L	1.8	0.54	1		06/08/20 16:31	563-58-6	
cis-1,3-Dichloropropene	<3.6	ug/L	12.1	3.6	1		06/08/20 16:31	10061-01-5	
trans-1,3-Dichloropropene	<4.4	ug/L	14.6	4.4	1		06/08/20 16:31	10061-02-6	
Diisopropyl ether	<1.9	ug/L	6.3	1.9	1		06/08/20 16:31	108-20-3	
Ethylbenzene	<0.32	ug/L	1.1	0.32	1		06/08/20 16:31	100-41-4	
Hexachloro-1,3-butadiene	<1.5	ug/L	4.9	1.5	1		06/08/20 16:31	87-68-3	
Isopropylbenzene (Cumene)	<1.7	ug/L	5.6	1.7	1		06/08/20 16:31	98-82-8	
p-Isopropyltoluene	<0.80	ug/L	2.7	0.80	1		06/08/20 16:31	99-87-6	
Methylene Chloride	<0.58	ug/L	5.0	0.58	1		06/08/20 16:31	75-09-2	
Methyl-tert-butyl ether	<1.2	ug/L	4.2	1.2	1		06/08/20 16:31	1634-04-4	
Naphthalene	<1.2	ug/L	5.0	1.2	1		06/08/20 16:31	91-20-3	
n-Propylbenzene	<0.81	ug/L	5.0	0.81	1		06/08/20 16:31	103-65-1	
Styrene	<3.0	ug/L	10.0	3.0	1		06/08/20 16:31	100-42-5	

REPORT OF LABORATORY ANALYSIS

This report shall not be reproduced, except in full,
without the written consent of Pace Analytical Services, LLC.

ANALYTICAL RESULTS

Project: 1933D FMR NORMINGTON DRY CLEAN

Pace Project No.: 40208980

Sample: CP214 **Lab ID: 40208980015** Collected: 06/03/20 13:00 Received: 06/05/20 08:50 Matrix: Water

Parameters	Results	Units	LOQ	LOD	DF	Prepared	Analyzed	CAS No.	Qual
8260 MSV									
Analytical Method: EPA 8260									
Pace Analytical Services - Green Bay									
1,1,1,2-Tetrachloroethane	<0.27	ug/L	1.0	0.27	1		06/08/20 16:31	630-20-6	
1,1,2,2-Tetrachloroethane	<0.28	ug/L	1.0	0.28	1		06/08/20 16:31	79-34-5	
Tetrachloroethene	135	ug/L	1.1	0.33	1		06/08/20 16:31	127-18-4	
Toluene	<0.27	ug/L	0.90	0.27	1		06/08/20 16:31	108-88-3	
1,2,3-Trichlorobenzene	<2.2	ug/L	7.4	2.2	1		06/08/20 16:31	87-61-6	
1,2,4-Trichlorobenzene	<0.95	ug/L	5.0	0.95	1		06/08/20 16:31	120-82-1	
1,1,1-Trichloroethane	<0.24	ug/L	1.0	0.24	1		06/08/20 16:31	71-55-6	
1,1,2-Trichloroethane	<0.55	ug/L	5.0	0.55	1		06/08/20 16:31	79-00-5	
Trichloroethene	34.4	ug/L	1.0	0.26	1		06/08/20 16:31	79-01-6	
Trichlorofluoromethane	<0.21	ug/L	1.0	0.21	1		06/08/20 16:31	75-69-4	
1,2,3-Trichloropropane	<0.59	ug/L	5.0	0.59	1		06/08/20 16:31	96-18-4	
1,2,4-Trimethylbenzene	<0.84	ug/L	2.8	0.84	1		06/08/20 16:31	95-63-6	
1,3,5-Trimethylbenzene	<0.87	ug/L	2.9	0.87	1		06/08/20 16:31	108-67-8	
Vinyl chloride	<0.17	ug/L	1.0	0.17	1		06/08/20 16:31	75-01-4	
m&p-Xylene	<0.47	ug/L	2.0	0.47	1		06/08/20 16:31	179601-23-1	
o-Xylene	<0.26	ug/L	1.0	0.26	1		06/08/20 16:31	95-47-6	
Surrogates									
4-Bromofluorobenzene (S)	84	%	70-130		1		06/08/20 16:31	460-00-4	
Dibromofluoromethane (S)	94	%	70-130		1		06/08/20 16:31	1868-53-7	
Toluene-d8 (S)	97	%	70-130		1		06/08/20 16:31	2037-26-5	

REPORT OF LABORATORY ANALYSIS

This report shall not be reproduced, except in full,
without the written consent of Pace Analytical Services, LLC.

ANALYTICAL RESULTS

Project: 1933D FMR NORMINGTON DRY CLEAN

Pace Project No.: 40208980

Sample: CP215 **Lab ID: 40208980016** Collected: 06/03/20 13:15 Received: 06/05/20 08:50 Matrix: Water

Parameters	Results	Units	LOQ	LOD	DF	Prepared	Analyzed	CAS No.	Qual
8260 MSV									
Analytical Method: EPA 8260									
Pace Analytical Services - Green Bay									
Benzene	<0.25	ug/L	1.0	0.25	1		06/08/20 11:30	71-43-2	
Bromobenzene	<0.24	ug/L	1.0	0.24	1		06/08/20 11:30	108-86-1	
Bromochloromethane	<0.36	ug/L	5.0	0.36	1		06/08/20 11:30	74-97-5	
Bromodichloromethane	<0.36	ug/L	1.2	0.36	1		06/08/20 11:30	75-27-4	
Bromoform	<4.0	ug/L	13.2	4.0	1		06/08/20 11:30	75-25-2	
Bromomethane	<0.97	ug/L	5.0	0.97	1		06/08/20 11:30	74-83-9	L2
n-Butylbenzene	<0.71	ug/L	2.4	0.71	1		06/08/20 11:30	104-51-8	
sec-Butylbenzene	<0.85	ug/L	5.0	0.85	1		06/08/20 11:30	135-98-8	
tert-Butylbenzene	<0.30	ug/L	1.0	0.30	1		06/08/20 11:30	98-06-6	
Carbon tetrachloride	<1.1	ug/L	3.6	1.1	1		06/08/20 11:30	56-23-5	
Chlorobenzene	<0.71	ug/L	2.4	0.71	1		06/08/20 11:30	108-90-7	
Chloroethane	<1.3	ug/L	5.0	1.3	1		06/08/20 11:30	75-00-3	
Chloroform	<1.3	ug/L	5.0	1.3	1		06/08/20 11:30	67-66-3	
Chloromethane	<2.2	ug/L	7.3	2.2	1		06/08/20 11:30	74-87-3	
2-Chlorotoluene	<0.93	ug/L	5.0	0.93	1		06/08/20 11:30	95-49-8	
4-Chlorotoluene	<0.76	ug/L	2.5	0.76	1		06/08/20 11:30	106-43-4	
1,2-Dibromo-3-chloropropane	<1.8	ug/L	5.9	1.8	1		06/08/20 11:30	96-12-8	
Dibromochloromethane	<2.6	ug/L	8.7	2.6	1		06/08/20 11:30	124-48-1	
1,2-Dibromoethane (EDB)	<0.83	ug/L	2.8	0.83	1		06/08/20 11:30	106-93-4	
Dibromomethane	<0.94	ug/L	3.1	0.94	1		06/08/20 11:30	74-95-3	
1,2-Dichlorobenzene	<0.71	ug/L	2.4	0.71	1		06/08/20 11:30	95-50-1	
1,3-Dichlorobenzene	<0.63	ug/L	2.1	0.63	1		06/08/20 11:30	541-73-1	
1,4-Dichlorobenzene	<0.94	ug/L	3.1	0.94	1		06/08/20 11:30	106-46-7	
Dichlorodifluoromethane	<0.50	ug/L	5.0	0.50	1		06/08/20 11:30	75-71-8	
1,1-Dichloroethane	<0.27	ug/L	1.0	0.27	1		06/08/20 11:30	75-34-3	
1,2-Dichloroethane	<0.28	ug/L	1.0	0.28	1		06/08/20 11:30	107-06-2	
1,1-Dichloroethene	<0.24	ug/L	1.0	0.24	1		06/08/20 11:30	75-35-4	
cis-1,2-Dichloroethene	38.9	ug/L	1.0	0.27	1		06/08/20 11:30	156-59-2	
trans-1,2-Dichloroethene	57.3	ug/L	1.5	0.46	1		06/08/20 11:30	156-60-5	
1,2-Dichloropropane	<0.28	ug/L	1.0	0.28	1		06/08/20 11:30	78-87-5	
1,3-Dichloropropane	<0.83	ug/L	2.8	0.83	1		06/08/20 11:30	142-28-9	
2,2-Dichloropropane	<2.3	ug/L	7.6	2.3	1		06/08/20 11:30	594-20-7	
1,1-Dichloropropene	<0.54	ug/L	1.8	0.54	1		06/08/20 11:30	563-58-6	
cis-1,3-Dichloropropene	<3.6	ug/L	12.1	3.6	1		06/08/20 11:30	10061-01-5	
trans-1,3-Dichloropropene	<4.4	ug/L	14.6	4.4	1		06/08/20 11:30	10061-02-6	
Diisopropyl ether	<1.9	ug/L	6.3	1.9	1		06/08/20 11:30	108-20-3	
Ethylbenzene	<0.32	ug/L	1.1	0.32	1		06/08/20 11:30	100-41-4	
Hexachloro-1,3-butadiene	<1.5	ug/L	4.9	1.5	1		06/08/20 11:30	87-68-3	
Isopropylbenzene (Cumene)	<1.7	ug/L	5.6	1.7	1		06/08/20 11:30	98-82-8	
p-Isopropyltoluene	<0.80	ug/L	2.7	0.80	1		06/08/20 11:30	99-87-6	
Methylene Chloride	<0.58	ug/L	5.0	0.58	1		06/08/20 11:30	75-09-2	
Methyl-tert-butyl ether	<1.2	ug/L	4.2	1.2	1		06/08/20 11:30	1634-04-4	
Naphthalene	<1.2	ug/L	5.0	1.2	1		06/08/20 11:30	91-20-3	
n-Propylbenzene	<0.81	ug/L	5.0	0.81	1		06/08/20 11:30	103-65-1	
Styrene	<3.0	ug/L	10.0	3.0	1		06/08/20 11:30	100-42-5	

REPORT OF LABORATORY ANALYSIS

This report shall not be reproduced, except in full,
without the written consent of Pace Analytical Services, LLC.

ANALYTICAL RESULTS

Project: 1933D FMR NORMINGTON DRY CLEAN

Pace Project No.: 40208980

Sample: CP215 **Lab ID: 40208980016** Collected: 06/03/20 13:15 Received: 06/05/20 08:50 Matrix: Water

Parameters	Results	Units	LOQ	LOD	DF	Prepared	Analyzed	CAS No.	Qual
8260 MSV									
Analytical Method: EPA 8260									
Pace Analytical Services - Green Bay									
1,1,1,2-Tetrachloroethane	<0.27	ug/L	1.0	0.27	1		06/08/20 11:30	630-20-6	
1,1,1,2-Tetrachloroethane	<0.28	ug/L	1.0	0.28	1		06/08/20 11:30	79-34-5	
Tetrachloroethene	<0.33	ug/L	1.1	0.33	1		06/08/20 11:30	127-18-4	
Toluene	<0.27	ug/L	0.90	0.27	1		06/08/20 11:30	108-88-3	
1,2,3-Trichlorobenzene	<2.2	ug/L	7.4	2.2	1		06/08/20 11:30	87-61-6	
1,2,4-Trichlorobenzene	<0.95	ug/L	5.0	0.95	1		06/08/20 11:30	120-82-1	
1,1,1-Trichloroethane	<0.24	ug/L	1.0	0.24	1		06/08/20 11:30	71-55-6	
1,1,2-Trichloroethane	<0.55	ug/L	5.0	0.55	1		06/08/20 11:30	79-00-5	
Trichloroethene	36.6	ug/L	1.0	0.26	1		06/08/20 11:30	79-01-6	
Trichlorofluoromethane	<0.21	ug/L	1.0	0.21	1		06/08/20 11:30	75-69-4	
1,2,3-Trichloropropane	<0.59	ug/L	5.0	0.59	1		06/08/20 11:30	96-18-4	
1,2,4-Trimethylbenzene	<0.84	ug/L	2.8	0.84	1		06/08/20 11:30	95-63-6	
1,3,5-Trimethylbenzene	<0.87	ug/L	2.9	0.87	1		06/08/20 11:30	108-67-8	
Vinyl chloride	<0.17	ug/L	1.0	0.17	1		06/08/20 11:30	75-01-4	
m&p-Xylene	<0.47	ug/L	2.0	0.47	1		06/08/20 11:30	179601-23-1	
o-Xylene	<0.26	ug/L	1.0	0.26	1		06/08/20 11:30	95-47-6	
Surrogates									
4-Bromofluorobenzene (S)	85	%	70-130		1		06/08/20 11:30	460-00-4	
Dibromofluoromethane (S)	95	%	70-130		1		06/08/20 11:30	1868-53-7	
Toluene-d8 (S)	96	%	70-130		1		06/08/20 11:30	2037-26-5	

REPORT OF LABORATORY ANALYSIS

This report shall not be reproduced, except in full,
without the written consent of Pace Analytical Services, LLC.

ANALYTICAL RESULTS

Project: 1933D FMR NORMINGTON DRY CLEAN

Pace Project No.: 40208980

Sample: CP216 **Lab ID: 40208980017** Collected: 06/03/20 13:30 Received: 06/05/20 08:50 Matrix: Water

Parameters	Results	Units	LOQ	LOD	DF	Prepared	Analyzed	CAS No.	Qual
8260 MSV									
Analytical Method: EPA 8260									
Pace Analytical Services - Green Bay									
Benzene	<0.25	ug/L	1.0	0.25	1		06/08/20 10:46	71-43-2	
Bromobenzene	<0.24	ug/L	1.0	0.24	1		06/08/20 10:46	108-86-1	
Bromochloromethane	<0.36	ug/L	5.0	0.36	1		06/08/20 10:46	74-97-5	
Bromodichloromethane	<0.36	ug/L	1.2	0.36	1		06/08/20 10:46	75-27-4	
Bromoform	<4.0	ug/L	13.2	4.0	1		06/08/20 10:46	75-25-2	
Bromomethane	<0.97	ug/L	5.0	0.97	1		06/08/20 10:46	74-83-9	L2
n-Butylbenzene	<0.71	ug/L	2.4	0.71	1		06/08/20 10:46	104-51-8	
sec-Butylbenzene	<0.85	ug/L	5.0	0.85	1		06/08/20 10:46	135-98-8	
tert-Butylbenzene	<0.30	ug/L	1.0	0.30	1		06/08/20 10:46	98-06-6	
Carbon tetrachloride	<1.1	ug/L	3.6	1.1	1		06/08/20 10:46	56-23-5	
Chlorobenzene	<0.71	ug/L	2.4	0.71	1		06/08/20 10:46	108-90-7	
Chloroethane	<1.3	ug/L	5.0	1.3	1		06/08/20 10:46	75-00-3	
Chloroform	<1.3	ug/L	5.0	1.3	1		06/08/20 10:46	67-66-3	
Chloromethane	<2.2	ug/L	7.3	2.2	1		06/08/20 10:46	74-87-3	
2-Chlorotoluene	<0.93	ug/L	5.0	0.93	1		06/08/20 10:46	95-49-8	
4-Chlorotoluene	<0.76	ug/L	2.5	0.76	1		06/08/20 10:46	106-43-4	
1,2-Dibromo-3-chloropropane	<1.8	ug/L	5.9	1.8	1		06/08/20 10:46	96-12-8	
Dibromochloromethane	<2.6	ug/L	8.7	2.6	1		06/08/20 10:46	124-48-1	
1,2-Dibromoethane (EDB)	<0.83	ug/L	2.8	0.83	1		06/08/20 10:46	106-93-4	
Dibromomethane	<0.94	ug/L	3.1	0.94	1		06/08/20 10:46	74-95-3	
1,2-Dichlorobenzene	<0.71	ug/L	2.4	0.71	1		06/08/20 10:46	95-50-1	
1,3-Dichlorobenzene	<0.63	ug/L	2.1	0.63	1		06/08/20 10:46	541-73-1	
1,4-Dichlorobenzene	<0.94	ug/L	3.1	0.94	1		06/08/20 10:46	106-46-7	
Dichlorodifluoromethane	<0.50	ug/L	5.0	0.50	1		06/08/20 10:46	75-71-8	
1,1-Dichloroethane	<0.27	ug/L	1.0	0.27	1		06/08/20 10:46	75-34-3	
1,2-Dichloroethane	<0.28	ug/L	1.0	0.28	1		06/08/20 10:46	107-06-2	
1,1-Dichloroethene	<0.24	ug/L	1.0	0.24	1		06/08/20 10:46	75-35-4	
cis-1,2-Dichloroethene	11.3	ug/L	1.0	0.27	1		06/08/20 10:46	156-59-2	
trans-1,2-Dichloroethene	12.9	ug/L	1.5	0.46	1		06/08/20 10:46	156-60-5	
1,2-Dichloropropane	<0.28	ug/L	1.0	0.28	1		06/08/20 10:46	78-87-5	
1,3-Dichloropropane	<0.83	ug/L	2.8	0.83	1		06/08/20 10:46	142-28-9	
2,2-Dichloropropane	<2.3	ug/L	7.6	2.3	1		06/08/20 10:46	594-20-7	
1,1-Dichloropropene	<0.54	ug/L	1.8	0.54	1		06/08/20 10:46	563-58-6	
cis-1,3-Dichloropropene	<3.6	ug/L	12.1	3.6	1		06/08/20 10:46	10061-01-5	
trans-1,3-Dichloropropene	<4.4	ug/L	14.6	4.4	1		06/08/20 10:46	10061-02-6	
Diisopropyl ether	<1.9	ug/L	6.3	1.9	1		06/08/20 10:46	108-20-3	
Ethylbenzene	<0.32	ug/L	1.1	0.32	1		06/08/20 10:46	100-41-4	
Hexachloro-1,3-butadiene	<1.5	ug/L	4.9	1.5	1		06/08/20 10:46	87-68-3	
Isopropylbenzene (Cumene)	<1.7	ug/L	5.6	1.7	1		06/08/20 10:46	98-82-8	
p-Isopropyltoluene	<0.80	ug/L	2.7	0.80	1		06/08/20 10:46	99-87-6	
Methylene Chloride	<0.58	ug/L	5.0	0.58	1		06/08/20 10:46	75-09-2	
Methyl-tert-butyl ether	<1.2	ug/L	4.2	1.2	1		06/08/20 10:46	1634-04-4	
Naphthalene	<1.2	ug/L	5.0	1.2	1		06/08/20 10:46	91-20-3	
n-Propylbenzene	<0.81	ug/L	5.0	0.81	1		06/08/20 10:46	103-65-1	
Styrene	<3.0	ug/L	10.0	3.0	1		06/08/20 10:46	100-42-5	

REPORT OF LABORATORY ANALYSIS

This report shall not be reproduced, except in full,
without the written consent of Pace Analytical Services, LLC.

ANALYTICAL RESULTS

Project: 1933D FMR NORMINGTON DRY CLEAN

Pace Project No.: 40208980

Sample: CP216 **Lab ID: 40208980017** Collected: 06/03/20 13:30 Received: 06/05/20 08:50 Matrix: Water

Parameters	Results	Units	LOQ	LOD	DF	Prepared	Analyzed	CAS No.	Qual
8260 MSV									
Analytical Method: EPA 8260									
Pace Analytical Services - Green Bay									
1,1,1,2-Tetrachloroethane	<0.27	ug/L	1.0	0.27	1		06/08/20 10:46	630-20-6	
1,1,1,2-Tetrachloroethane	<0.28	ug/L	1.0	0.28	1		06/08/20 10:46	79-34-5	
Tetrachloroethene	<0.33	ug/L	1.1	0.33	1		06/08/20 10:46	127-18-4	
Toluene	<0.27	ug/L	0.90	0.27	1		06/08/20 10:46	108-88-3	
1,2,3-Trichlorobenzene	<2.2	ug/L	7.4	2.2	1		06/08/20 10:46	87-61-6	
1,2,4-Trichlorobenzene	<0.95	ug/L	5.0	0.95	1		06/08/20 10:46	120-82-1	
1,1,1-Trichloroethane	<0.24	ug/L	1.0	0.24	1		06/08/20 10:46	71-55-6	
1,1,2-Trichloroethane	<0.55	ug/L	5.0	0.55	1		06/08/20 10:46	79-00-5	
Trichloroethene	24.6	ug/L	1.0	0.26	1		06/08/20 10:46	79-01-6	
Trichlorofluoromethane	<0.21	ug/L	1.0	0.21	1		06/08/20 10:46	75-69-4	
1,2,3-Trichloropropane	<0.59	ug/L	5.0	0.59	1		06/08/20 10:46	96-18-4	
1,2,4-Trimethylbenzene	<0.84	ug/L	2.8	0.84	1		06/08/20 10:46	95-63-6	
1,3,5-Trimethylbenzene	<0.87	ug/L	2.9	0.87	1		06/08/20 10:46	108-67-8	
Vinyl chloride	<0.17	ug/L	1.0	0.17	1		06/08/20 10:46	75-01-4	
m&p-Xylene	<0.47	ug/L	2.0	0.47	1		06/08/20 10:46	179601-23-1	
o-Xylene	<0.26	ug/L	1.0	0.26	1		06/08/20 10:46	95-47-6	
Surrogates									
4-Bromofluorobenzene (S)	86	%	70-130		1		06/08/20 10:46	460-00-4	
Dibromofluoromethane (S)	96	%	70-130		1		06/08/20 10:46	1868-53-7	
Toluene-d8 (S)	97	%	70-130		1		06/08/20 10:46	2037-26-5	

REPORT OF LABORATORY ANALYSIS

This report shall not be reproduced, except in full,
without the written consent of Pace Analytical Services, LLC.

ANALYTICAL RESULTS

Project: 1933D FMR NORMINGTON DRY CLEAN
Pace Project No.: 40208980

Sample: CP217 Lab ID: 40208980018 Collected: 06/03/20 13:45 Received: 06/05/20 08:50 Matrix: Water

Parameters	Results	Units	LOQ	LOD	DF	Prepared	Analyzed	CAS No.	Qual
8260 MSV	Analytical Method: EPA 8260 Pace Analytical Services - Green Bay								
Benzene	<0.25	ug/L	1.0	0.25	1		06/08/20 16:09	71-43-2	
Bromobenzene	<0.24	ug/L	1.0	0.24	1		06/08/20 16:09	108-86-1	
Bromochloromethane	<0.36	ug/L	5.0	0.36	1		06/08/20 16:09	74-97-5	
Bromodichloromethane	<0.36	ug/L	1.2	0.36	1		06/08/20 16:09	75-27-4	
Bromoform	<4.0	ug/L	13.2	4.0	1		06/08/20 16:09	75-25-2	
Bromomethane	<0.97	ug/L	5.0	0.97	1		06/08/20 16:09	74-83-9	L2
n-Butylbenzene	<0.71	ug/L	2.4	0.71	1		06/08/20 16:09	104-51-8	
sec-Butylbenzene	<0.85	ug/L	5.0	0.85	1		06/08/20 16:09	135-98-8	
tert-Butylbenzene	<0.30	ug/L	1.0	0.30	1		06/08/20 16:09	98-06-6	
Carbon tetrachloride	<1.1	ug/L	3.6	1.1	1		06/08/20 16:09	56-23-5	
Chlorobenzene	<0.71	ug/L	2.4	0.71	1		06/08/20 16:09	108-90-7	
Chloroethane	<1.3	ug/L	5.0	1.3	1		06/08/20 16:09	75-00-3	
Chloroform	<1.3	ug/L	5.0	1.3	1		06/08/20 16:09	67-66-3	
Chloromethane	<2.2	ug/L	7.3	2.2	1		06/08/20 16:09	74-87-3	
2-Chlorotoluene	<0.93	ug/L	5.0	0.93	1		06/08/20 16:09	95-49-8	
4-Chlorotoluene	<0.76	ug/L	2.5	0.76	1		06/08/20 16:09	106-43-4	
1,2-Dibromo-3-chloropropane	<1.8	ug/L	5.9	1.8	1		06/08/20 16:09	96-12-8	
Dibromochloromethane	<2.6	ug/L	8.7	2.6	1		06/08/20 16:09	124-48-1	
1,2-Dibromoethane (EDB)	<0.83	ug/L	2.8	0.83	1		06/08/20 16:09	106-93-4	
Dibromomethane	<0.94	ug/L	3.1	0.94	1		06/08/20 16:09	74-95-3	
1,2-Dichlorobenzene	<0.71	ug/L	2.4	0.71	1		06/08/20 16:09	95-50-1	
1,3-Dichlorobenzene	<0.63	ug/L	2.1	0.63	1		06/08/20 16:09	541-73-1	
1,4-Dichlorobenzene	<0.94	ug/L	3.1	0.94	1		06/08/20 16:09	106-46-7	
Dichlorodifluoromethane	<0.50	ug/L	5.0	0.50	1		06/08/20 16:09	75-71-8	
1,1-Dichloroethane	<0.27	ug/L	1.0	0.27	1		06/08/20 16:09	75-34-3	
1,2-Dichloroethane	<0.28	ug/L	1.0	0.28	1		06/08/20 16:09	107-06-2	
1,1-Dichloroethene	<0.24	ug/L	1.0	0.24	1		06/08/20 16:09	75-35-4	
cis-1,2-Dichloroethene	48.1	ug/L	1.0	0.27	1		06/08/20 16:09	156-59-2	
trans-1,2-Dichloroethene	<0.46	ug/L	1.5	0.46	1		06/08/20 16:09	156-60-5	
1,2-Dichloropropane	<0.28	ug/L	1.0	0.28	1		06/08/20 16:09	78-87-5	
1,3-Dichloropropane	<0.83	ug/L	2.8	0.83	1		06/08/20 16:09	142-28-9	
2,2-Dichloropropane	<2.3	ug/L	7.6	2.3	1		06/08/20 16:09	594-20-7	
1,1-Dichloropropene	<0.54	ug/L	1.8	0.54	1		06/08/20 16:09	563-58-6	
cis-1,3-Dichloropropene	<3.6	ug/L	12.1	3.6	1		06/08/20 16:09	10061-01-5	
trans-1,3-Dichloropropene	<4.4	ug/L	14.6	4.4	1		06/08/20 16:09	10061-02-6	
Diisopropyl ether	<1.9	ug/L	6.3	1.9	1		06/08/20 16:09	108-20-3	
Ethylbenzene	<0.32	ug/L	1.1	0.32	1		06/08/20 16:09	100-41-4	
Hexachloro-1,3-butadiene	<1.5	ug/L	4.9	1.5	1		06/08/20 16:09	87-68-3	
Isopropylbenzene (Cumene)	<1.7	ug/L	5.6	1.7	1		06/08/20 16:09	98-82-8	
p-Isopropyltoluene	<0.80	ug/L	2.7	0.80	1		06/08/20 16:09	99-87-6	
Methylene Chloride	<0.58	ug/L	5.0	0.58	1		06/08/20 16:09	75-09-2	
Methyl-tert-butyl ether	<1.2	ug/L	4.2	1.2	1		06/08/20 16:09	1634-04-4	
Naphthalene	<1.2	ug/L	5.0	1.2	1		06/08/20 16:09	91-20-3	
n-Propylbenzene	<0.81	ug/L	5.0	0.81	1		06/08/20 16:09	103-65-1	
Styrene	<3.0	ug/L	10.0	3.0	1		06/08/20 16:09	100-42-5	

REPORT OF LABORATORY ANALYSIS

This report shall not be reproduced, except in full,
without the written consent of Pace Analytical Services, LLC.

ANALYTICAL RESULTS

Project: 1933D FMR NORMINGTON DRY CLEAN

Pace Project No.: 40208980

Sample: CP217 **Lab ID: 40208980018** Collected: 06/03/20 13:45 Received: 06/05/20 08:50 Matrix: Water

Parameters	Results	Units	LOQ	LOD	DF	Prepared	Analyzed	CAS No.	Qual
8260 MSV									
Analytical Method: EPA 8260									
Pace Analytical Services - Green Bay									
1,1,1,2-Tetrachloroethane	<0.27	ug/L	1.0	0.27	1		06/08/20 16:09	630-20-6	
1,1,2,2-Tetrachloroethane	<0.28	ug/L	1.0	0.28	1		06/08/20 16:09	79-34-5	
Tetrachloroethene	6.1	ug/L	1.1	0.33	1		06/08/20 16:09	127-18-4	
Toluene	<0.27	ug/L	0.90	0.27	1		06/08/20 16:09	108-88-3	
1,2,3-Trichlorobenzene	<2.2	ug/L	7.4	2.2	1		06/08/20 16:09	87-61-6	
1,2,4-Trichlorobenzene	<0.95	ug/L	5.0	0.95	1		06/08/20 16:09	120-82-1	
1,1,1-Trichloroethane	<0.24	ug/L	1.0	0.24	1		06/08/20 16:09	71-55-6	
1,1,2-Trichloroethane	<0.55	ug/L	5.0	0.55	1		06/08/20 16:09	79-00-5	
Trichloroethene	2.1	ug/L	1.0	0.26	1		06/08/20 16:09	79-01-6	
Trichlorofluoromethane	<0.21	ug/L	1.0	0.21	1		06/08/20 16:09	75-69-4	
1,2,3-Trichloropropane	<0.59	ug/L	5.0	0.59	1		06/08/20 16:09	96-18-4	
1,2,4-Trimethylbenzene	<0.84	ug/L	2.8	0.84	1		06/08/20 16:09	95-63-6	
1,3,5-Trimethylbenzene	<0.87	ug/L	2.9	0.87	1		06/08/20 16:09	108-67-8	
Vinyl chloride	<0.17	ug/L	1.0	0.17	1		06/08/20 16:09	75-01-4	
m&p-Xylene	<0.47	ug/L	2.0	0.47	1		06/08/20 16:09	179601-23-1	
o-Xylene	<0.26	ug/L	1.0	0.26	1		06/08/20 16:09	95-47-6	
Surrogates									
4-Bromofluorobenzene (S)	86	%	70-130		1		06/08/20 16:09	460-00-4	
Dibromofluoromethane (S)	90	%	70-130		1		06/08/20 16:09	1868-53-7	
Toluene-d8 (S)	97	%	70-130		1		06/08/20 16:09	2037-26-5	

REPORT OF LABORATORY ANALYSIS

This report shall not be reproduced, except in full,
without the written consent of Pace Analytical Services, LLC.

ANALYTICAL RESULTS

Project: 1933D FMR NORMINGTON DRY CLEAN

Pace Project No.: 40208980

Sample: CP218 Lab ID: 40208980019 Collected: 06/03/20 14:00 Received: 06/05/20 08:50 Matrix: Water

Parameters	Results	Units	LOQ	LOD	DF	Prepared	Analyzed	CAS No.	Qual
8260 MSV									
Analytical Method: EPA 8260									
Pace Analytical Services - Green Bay									
Benzene	<0.25	ug/L	1.0	0.25	1		06/08/20 13:41	71-43-2	
Bromobenzene	<0.24	ug/L	1.0	0.24	1		06/08/20 13:41	108-86-1	
Bromochloromethane	<0.36	ug/L	5.0	0.36	1		06/08/20 13:41	74-97-5	
Bromodichloromethane	<0.36	ug/L	1.2	0.36	1		06/08/20 13:41	75-27-4	
Bromoform	<4.0	ug/L	13.2	4.0	1		06/08/20 13:41	75-25-2	
Bromomethane	<0.97	ug/L	5.0	0.97	1		06/08/20 13:41	74-83-9	L2
n-Butylbenzene	<0.71	ug/L	2.4	0.71	1		06/08/20 13:41	104-51-8	
sec-Butylbenzene	<0.85	ug/L	5.0	0.85	1		06/08/20 13:41	135-98-8	
tert-Butylbenzene	<0.30	ug/L	1.0	0.30	1		06/08/20 13:41	98-06-6	
Carbon tetrachloride	<1.1	ug/L	3.6	1.1	1		06/08/20 13:41	56-23-5	
Chlorobenzene	<0.71	ug/L	2.4	0.71	1		06/08/20 13:41	108-90-7	
Chloroethane	<1.3	ug/L	5.0	1.3	1		06/08/20 13:41	75-00-3	
Chloroform	<1.3	ug/L	5.0	1.3	1		06/08/20 13:41	67-66-3	
Chloromethane	<2.2	ug/L	7.3	2.2	1		06/08/20 13:41	74-87-3	
2-Chlorotoluene	<0.93	ug/L	5.0	0.93	1		06/08/20 13:41	95-49-8	
4-Chlorotoluene	<0.76	ug/L	2.5	0.76	1		06/08/20 13:41	106-43-4	
1,2-Dibromo-3-chloropropane	<1.8	ug/L	5.9	1.8	1		06/08/20 13:41	96-12-8	
Dibromochloromethane	<2.6	ug/L	8.7	2.6	1		06/08/20 13:41	124-48-1	
1,2-Dibromoethane (EDB)	<0.83	ug/L	2.8	0.83	1		06/08/20 13:41	106-93-4	
Dibromomethane	<0.94	ug/L	3.1	0.94	1		06/08/20 13:41	74-95-3	
1,2-Dichlorobenzene	<0.71	ug/L	2.4	0.71	1		06/08/20 13:41	95-50-1	
1,3-Dichlorobenzene	<0.63	ug/L	2.1	0.63	1		06/08/20 13:41	541-73-1	
1,4-Dichlorobenzene	<0.94	ug/L	3.1	0.94	1		06/08/20 13:41	106-46-7	
Dichlorodifluoromethane	<0.50	ug/L	5.0	0.50	1		06/08/20 13:41	75-71-8	
1,1-Dichloroethane	<0.27	ug/L	1.0	0.27	1		06/08/20 13:41	75-34-3	
1,2-Dichloroethane	<0.28	ug/L	1.0	0.28	1		06/08/20 13:41	107-06-2	
1,1-Dichloroethene	<0.24	ug/L	1.0	0.24	1		06/08/20 13:41	75-35-4	
cis-1,2-Dichloroethene	16.1	ug/L	1.0	0.27	1		06/08/20 13:41	156-59-2	
trans-1,2-Dichloroethene	9.7	ug/L	1.5	0.46	1		06/08/20 13:41	156-60-5	
1,2-Dichloropropane	<0.28	ug/L	1.0	0.28	1		06/08/20 13:41	78-87-5	
1,3-Dichloropropane	<0.83	ug/L	2.8	0.83	1		06/08/20 13:41	142-28-9	
2,2-Dichloropropane	<2.3	ug/L	7.6	2.3	1		06/08/20 13:41	594-20-7	
1,1-Dichloropropene	<0.54	ug/L	1.8	0.54	1		06/08/20 13:41	563-58-6	
cis-1,3-Dichloropropene	<3.6	ug/L	12.1	3.6	1		06/08/20 13:41	10061-01-5	
trans-1,3-Dichloropropene	<4.4	ug/L	14.6	4.4	1		06/08/20 13:41	10061-02-6	
Diisopropyl ether	<1.9	ug/L	6.3	1.9	1		06/08/20 13:41	108-20-3	
Ethylbenzene	<0.32	ug/L	1.1	0.32	1		06/08/20 13:41	100-41-4	
Hexachloro-1,3-butadiene	<1.5	ug/L	4.9	1.5	1		06/08/20 13:41	87-68-3	
Isopropylbenzene (Cumene)	<1.7	ug/L	5.6	1.7	1		06/08/20 13:41	98-82-8	
p-Isopropyltoluene	<0.80	ug/L	2.7	0.80	1		06/08/20 13:41	99-87-6	
Methylene Chloride	<0.58	ug/L	5.0	0.58	1		06/08/20 13:41	75-09-2	
Methyl-tert-butyl ether	<1.2	ug/L	4.2	1.2	1		06/08/20 13:41	1634-04-4	
Naphthalene	<1.2	ug/L	5.0	1.2	1		06/08/20 13:41	91-20-3	
n-Propylbenzene	<0.81	ug/L	5.0	0.81	1		06/08/20 13:41	103-65-1	
Styrene	<3.0	ug/L	10.0	3.0	1		06/08/20 13:41	100-42-5	

REPORT OF LABORATORY ANALYSIS

This report shall not be reproduced, except in full,
without the written consent of Pace Analytical Services, LLC.

ANALYTICAL RESULTS

Project: 1933D FMR NORMINGTON DRY CLEAN

Pace Project No.: 40208980

Sample: CP218 **Lab ID: 40208980019** Collected: 06/03/20 14:00 Received: 06/05/20 08:50 Matrix: Water

Parameters	Results	Units	LOQ	LOD	DF	Prepared	Analyzed	CAS No.	Qual
8260 MSV									
Analytical Method: EPA 8260									
Pace Analytical Services - Green Bay									
1,1,1,2-Tetrachloroethane	<0.27	ug/L	1.0	0.27	1		06/08/20 13:41	630-20-6	
1,1,2,2-Tetrachloroethane	<0.28	ug/L	1.0	0.28	1		06/08/20 13:41	79-34-5	
Tetrachloroethene	10.1	ug/L	1.1	0.33	1		06/08/20 13:41	127-18-4	
Toluene	<0.27	ug/L	0.90	0.27	1		06/08/20 13:41	108-88-3	
1,2,3-Trichlorobenzene	<2.2	ug/L	7.4	2.2	1		06/08/20 13:41	87-61-6	
1,2,4-Trichlorobenzene	<0.95	ug/L	5.0	0.95	1		06/08/20 13:41	120-82-1	
1,1,1-Trichloroethane	<0.24	ug/L	1.0	0.24	1		06/08/20 13:41	71-55-6	
1,1,2-Trichloroethane	<0.55	ug/L	5.0	0.55	1		06/08/20 13:41	79-00-5	
Trichloroethene	28.3	ug/L	1.0	0.26	1		06/08/20 13:41	79-01-6	
Trichlorofluoromethane	<0.21	ug/L	1.0	0.21	1		06/08/20 13:41	75-69-4	
1,2,3-Trichloropropane	<0.59	ug/L	5.0	0.59	1		06/08/20 13:41	96-18-4	
1,2,4-Trimethylbenzene	<0.84	ug/L	2.8	0.84	1		06/08/20 13:41	95-63-6	
1,3,5-Trimethylbenzene	<0.87	ug/L	2.9	0.87	1		06/08/20 13:41	108-67-8	
Vinyl chloride	<0.17	ug/L	1.0	0.17	1		06/08/20 13:41	75-01-4	
m&p-Xylene	<0.47	ug/L	2.0	0.47	1		06/08/20 13:41	179601-23-1	
o-Xylene	<0.26	ug/L	1.0	0.26	1		06/08/20 13:41	95-47-6	
Surrogates									
4-Bromofluorobenzene (S)	84	%	70-130		1		06/08/20 13:41	460-00-4	
Dibromofluoromethane (S)	95	%	70-130		1		06/08/20 13:41	1868-53-7	
Toluene-d8 (S)	97	%	70-130		1		06/08/20 13:41	2037-26-5	

REPORT OF LABORATORY ANALYSIS

This report shall not be reproduced, except in full,
without the written consent of Pace Analytical Services, LLC.

ANALYTICAL RESULTS

Project: 1933D FMR NORMINGTON DRY CLEAN

Pace Project No.: 40208980

Sample: 1001 LINCOLN ST. **Lab ID: 40208980020** Collected: 06/03/20 09:00 Received: 06/05/20 08:50 Matrix: Water

Parameters	Results	Units	LOQ	LOD	DF	Prepared	Analyzed	CAS No.	Qual
524.2 MSV									
Analytical Method: EPA 524.2									
Pace Analytical Services - Minneapolis									
Benzene	<0.066	ug/L	0.22	0.066	1		06/17/20 13:08	71-43-2	
Bromobenzene	<0.069	ug/L	0.23	0.069	1		06/17/20 13:08	108-86-1	
Bromochloromethane	<0.092	ug/L	0.31	0.092	1		06/17/20 13:08	74-97-5	
Bromodichloromethane	0.65	ug/L	0.25	0.075	1		06/17/20 13:08	75-27-4	
Bromoform	<0.20	ug/L	0.67	0.20	1		06/17/20 13:08	75-25-2	
Bromomethane	<0.17	ug/L	0.57	0.17	1		06/17/20 13:08	74-83-9	
n-Butylbenzene	<0.18	ug/L	0.59	0.18	1		06/17/20 13:08	104-51-8	
sec-Butylbenzene	<0.16	ug/L	0.52	0.16	1		06/17/20 13:08	135-98-8	
tert-Butylbenzene	<0.055	ug/L	0.18	0.055	1		06/17/20 13:08	98-06-6	
Carbon tetrachloride	<0.085	ug/L	0.28	0.085	1		06/17/20 13:08	56-23-5	
Chlorobenzene	<0.050	ug/L	0.17	0.050	1		06/17/20 13:08	108-90-7	
Chloroethane	<0.071	ug/L	0.24	0.071	1		06/17/20 13:08	75-00-3	
Chloroform	8.8	ug/L	1.0	0.31	1		06/17/20 13:08	67-66-3	
Chloromethane	<0.087	ug/L	0.29	0.087	1		06/17/20 13:08	74-87-3	
2-Chlorotoluene	<0.051	ug/L	0.17	0.051	1		06/17/20 13:08	95-49-8	
4-Chlorotoluene	<0.048	ug/L	0.16	0.048	1		06/17/20 13:08	106-43-4	
1,2-Dibromo-3-chloropropane	<0.11	ug/L	0.37	0.11	1		06/17/20 13:08	96-12-8	N2
Dibromochloromethane	<0.065	ug/L	0.22	0.065	1		06/17/20 13:08	124-48-1	
1,2-Dibromoethane (EDB)	<0.030	ug/L	0.099	0.030	1		06/17/20 13:08	106-93-4	N2
Dibromomethane	<0.12	ug/L	0.38	0.12	1		06/17/20 13:08	74-95-3	
1,2-Dichlorobenzene	<0.054	ug/L	0.18	0.054	1		06/17/20 13:08	95-50-1	
1,3-Dichlorobenzene	<0.068	ug/L	0.23	0.068	1		06/17/20 13:08	541-73-1	
1,4-Dichlorobenzene	<0.075	ug/L	0.25	0.075	1		06/17/20 13:08	106-46-7	
Dichlorodifluoromethane	<0.069	ug/L	0.23	0.069	1		06/17/20 13:08	75-71-8	
1,1-Dichloroethane	<0.079	ug/L	0.26	0.079	1		06/17/20 13:08	75-34-3	
1,2-Dichloroethane	<0.17	ug/L	0.58	0.17	1		06/17/20 13:08	107-06-2	
1,1-Dichloroethene	<0.088	ug/L	0.29	0.088	1		06/17/20 13:08	75-35-4	
cis-1,2-Dichloroethene	0.49	ug/L	0.14	0.042	1		06/17/20 13:08	156-59-2	
trans-1,2-Dichloroethene	<0.045	ug/L	0.15	0.045	1		06/17/20 13:08	156-60-5	
1,2-Dichloropropane	<0.051	ug/L	0.17	0.051	1		06/17/20 13:08	78-87-5	
1,3-Dichloropropane	<0.093	ug/L	0.31	0.093	1		06/17/20 13:08	142-28-9	N2
2,2-Dichloropropane	<0.13	ug/L	0.45	0.13	1		06/17/20 13:08	594-20-7	
1,1-Dichloropropene	<0.061	ug/L	0.20	0.061	1		06/17/20 13:08	563-58-6	
cis-1,3-Dichloropropene	<0.076	ug/L	0.25	0.076	1		06/17/20 13:08	10061-01-5	
trans-1,3-Dichloropropene	<0.056	ug/L	0.19	0.056	1		06/17/20 13:08	10061-02-6	
Ethylbenzene	<0.054	ug/L	0.18	0.054	1		06/17/20 13:08	100-41-4	
Hexachloro-1,3-butadiene	<0.18	ug/L	0.61	0.18	1		06/17/20 13:08	87-68-3	
Isopropylbenzene (Cumene)	<0.047	ug/L	0.16	0.047	1		06/17/20 13:08	98-82-8	
p-Isopropyltoluene	<0.12	ug/L	0.40	0.12	1		06/17/20 13:08	99-87-6	N2
Methylene Chloride	<0.45	ug/L	1.5	0.45	1		06/17/20 13:08	75-09-2	
Methyl-tert-butyl ether	<0.077	ug/L	0.26	0.077	1		06/17/20 13:08	1634-04-4	
Naphthalene	<0.076	ug/L	0.25	0.076	1		06/17/20 13:08	91-20-3	
n-Propylbenzene	<0.058	ug/L	0.19	0.058	1		06/17/20 13:08	103-65-1	
Styrene	<0.063	ug/L	0.21	0.063	1		06/17/20 13:08	100-42-5	
1,1,1,2-Tetrachloroethane	<0.036	ug/L	0.12	0.036	1		06/17/20 13:08	630-20-6	

REPORT OF LABORATORY ANALYSIS

This report shall not be reproduced, except in full,
without the written consent of Pace Analytical Services, LLC.

ANALYTICAL RESULTS

Project: 1933D FMR NORMINGTON DRY CLEAN
Pace Project No.: 40208980

Sample: 1001 LINCOLN ST. **Lab ID: 40208980020** Collected: 06/03/20 09:00 Received: 06/05/20 08:50 Matrix: Water

Parameters	Results	Units	LOQ	LOD	DF	Prepared	Analyzed	CAS No.	Qual
524.2 MSV									
Analytical Method: EPA 524.2									
Pace Analytical Services - Minneapolis									
1,1,1,2-Tetrachloroethane	<0.068	ug/L	0.23	0.068	1		06/17/20 13:08	79-34-5	
Tetrachloroethene	5.6	ug/L	0.21	0.064	1		06/17/20 13:08	127-18-4	
Toluene	<0.066	ug/L	0.22	0.066	1		06/17/20 13:08	108-88-3	
1,2,3-Trichlorobenzene	<0.091	ug/L	0.30	0.091	1		06/17/20 13:08	87-61-6	
1,2,4-Trichlorobenzene	<0.077	ug/L	0.26	0.077	1		06/17/20 13:08	120-82-1	
1,1,1-Trichloroethane	<0.091	ug/L	0.30	0.091	1		06/17/20 13:08	71-55-6	
1,1,2-Trichloroethane	<0.045	ug/L	0.15	0.045	1		06/17/20 13:08	79-00-5	
Trichloroethene	2.1	ug/L	0.18	0.053	1		06/17/20 13:08	79-01-6	
Trichlorofluoromethane	<0.082	ug/L	0.27	0.082	1		06/17/20 13:08	75-69-4	
1,2,3-Trichloropropane	<0.16	ug/L	0.52	0.16	1		06/17/20 13:08	96-18-4	
1,2,4-Trimethylbenzene	<0.052	ug/L	0.17	0.052	1		06/17/20 13:08	95-63-6	
1,3,5-Trimethylbenzene	<0.054	ug/L	0.18	0.054	1		06/17/20 13:08	108-67-8	N2
Vinyl chloride	<0.068	ug/L	0.22	0.068	1		06/17/20 13:08	75-01-4	
Xylene (Total)	<0.12	ug/L	0.39	0.12	1		06/17/20 13:08	1330-20-7	
Surrogates									
4-Bromofluorobenzene (S)	103	%	75-125		1		06/17/20 13:08	460-00-4	
Toluene-d8 (S)	102	%	75-125		1		06/17/20 13:08	2037-26-5	
1,2-Dichloroethane-d4 (S)	100	%	75-125		1		06/17/20 13:08	17060-07-0	

REPORT OF LABORATORY ANALYSIS

This report shall not be reproduced, except in full,
without the written consent of Pace Analytical Services, LLC.

QUALITY CONTROL DATA

Project: 1933D FMR NORMINGTON DRY CLEAN
Pace Project No.: 40208980

QC Batch: 681664 Analysis Method: EPA 524.2
QC Batch Method: EPA 524.2 Analysis Description: 524.2 MSV
Laboratory: Pace Analytical Services - Minneapolis

Associated Lab Samples: 40208980020

METHOD BLANK: 3647813 Matrix: Water
Associated Lab Samples: 40208980020

Parameter	Units	Blank Result	Reporting Limit	Analyzed	Qualifiers
1,1,1,2-Tetrachloroethane	ug/L	<0.036	0.12	06/17/20 12:27	
1,1,1-Trichloroethane	ug/L	<0.091	0.30	06/17/20 12:27	
1,1,2,2-Tetrachloroethane	ug/L	<0.068	0.23	06/17/20 12:27	
1,1,2-Trichloroethane	ug/L	<0.045	0.15	06/17/20 12:27	
1,1-Dichloroethane	ug/L	<0.079	0.26	06/17/20 12:27	
1,1-Dichloroethene	ug/L	<0.088	0.29	06/17/20 12:27	
1,1-Dichloropropene	ug/L	<0.061	0.20	06/17/20 12:27	
1,2,3-Trichlorobenzene	ug/L	<0.091	0.30	06/17/20 12:27	
1,2,3-Trichloropropane	ug/L	<0.16	0.52	06/17/20 12:27	
1,2,4-Trichlorobenzene	ug/L	<0.077	0.26	06/17/20 12:27	
1,2,4-Trimethylbenzene	ug/L	<0.052	0.17	06/17/20 12:27	
1,2-Dibromo-3-chloropropane	ug/L	<0.11	0.37	06/17/20 12:27	N2
1,2-Dibromoethane (EDB)	ug/L	<0.030	0.099	06/17/20 12:27	N2
1,2-Dichlorobenzene	ug/L	<0.054	0.18	06/17/20 12:27	
1,2-Dichloroethane	ug/L	<0.17	0.58	06/17/20 12:27	
1,2-Dichloropropane	ug/L	<0.051	0.17	06/17/20 12:27	
1,3,5-Trimethylbenzene	ug/L	<0.054	0.18	06/17/20 12:27	N2
1,3-Dichlorobenzene	ug/L	<0.068	0.23	06/17/20 12:27	
1,3-Dichloropropane	ug/L	<0.093	0.31	06/17/20 12:27	N2
1,4-Dichlorobenzene	ug/L	<0.075	0.25	06/17/20 12:27	
2,2-Dichloropropane	ug/L	<0.13	0.45	06/17/20 12:27	
2-Chlorotoluene	ug/L	<0.051	0.17	06/17/20 12:27	
4-Chlorotoluene	ug/L	<0.048	0.16	06/17/20 12:27	
Benzene	ug/L	<0.066	0.22	06/17/20 12:27	
Bromobenzene	ug/L	<0.069	0.23	06/17/20 12:27	
Bromochloromethane	ug/L	<0.092	0.31	06/17/20 12:27	
Bromodichloromethane	ug/L	<0.075	0.25	06/17/20 12:27	
Bromoform	ug/L	<0.20	0.67	06/17/20 12:27	
Bromomethane	ug/L	<0.17	0.57	06/17/20 12:27	
Carbon tetrachloride	ug/L	<0.085	0.28	06/17/20 12:27	
Chlorobenzene	ug/L	<0.050	0.17	06/17/20 12:27	
Chloroethane	ug/L	<0.071	0.24	06/17/20 12:27	
Chloroform	ug/L	<0.31	1.0	06/17/20 12:27	
Chloromethane	ug/L	<0.087	0.29	06/17/20 12:27	
cis-1,2-Dichloroethene	ug/L	<0.042	0.14	06/17/20 12:27	
cis-1,3-Dichloropropene	ug/L	<0.076	0.25	06/17/20 12:27	
Dibromochloromethane	ug/L	<0.065	0.22	06/17/20 12:27	
Dibromomethane	ug/L	<0.12	0.38	06/17/20 12:27	
Dichlorodifluoromethane	ug/L	<0.069	0.23	06/17/20 12:27	
Ethylbenzene	ug/L	<0.054	0.18	06/17/20 12:27	

Results presented on this page are in the units indicated by the "Units" column except where an alternate unit is presented to the right of the result.

REPORT OF LABORATORY ANALYSIS

This report shall not be reproduced, except in full,
without the written consent of Pace Analytical Services, LLC.

QUALITY CONTROL DATA

Project: 1933D FMR NORMINGTON DRY CLEAN
Pace Project No.: 40208980

METHOD BLANK: 3647813 Matrix: Water
Associated Lab Samples: 40208980020

Parameter	Units	Blank Result	Reporting Limit	Analyzed	Qualifiers
Hexachloro-1,3-butadiene	ug/L	<0.18	0.61	06/17/20 12:27	
Isopropylbenzene (Cumene)	ug/L	<0.047	0.16	06/17/20 12:27	
Methyl-tert-butyl ether	ug/L	<0.077	0.26	06/17/20 12:27	
Methylene Chloride	ug/L	<0.45	1.5	06/17/20 12:27	
n-Butylbenzene	ug/L	<0.18	0.59	06/17/20 12:27	
n-Propylbenzene	ug/L	<0.058	0.19	06/17/20 12:27	
Naphthalene	ug/L	<0.076	0.25	06/17/20 12:27	
p-Isopropyltoluene	ug/L	<0.12	0.40	06/17/20 12:27	N2
sec-Butylbenzene	ug/L	<0.16	0.52	06/17/20 12:27	
Styrene	ug/L	<0.063	0.21	06/17/20 12:27	
tert-Butylbenzene	ug/L	<0.055	0.18	06/17/20 12:27	
Tetrachloroethene	ug/L	<0.064	0.21	06/17/20 12:27	
Toluene	ug/L	<0.066	0.22	06/17/20 12:27	
trans-1,2-Dichloroethene	ug/L	<0.045	0.15	06/17/20 12:27	
trans-1,3-Dichloropropene	ug/L	<0.056	0.19	06/17/20 12:27	
Trichloroethene	ug/L	<0.053	0.18	06/17/20 12:27	
Trichlorofluoromethane	ug/L	<0.082	0.27	06/17/20 12:27	
Vinyl chloride	ug/L	<0.068	0.22	06/17/20 12:27	
Xylene (Total)	ug/L	<0.12	0.39	06/17/20 12:27	
1,2-Dichloroethane-d4 (S)	%	97	75-125	06/17/20 12:27	
4-Bromofluorobenzene (S)	%	105	75-125	06/17/20 12:27	
Toluene-d8 (S)	%	101	75-125	06/17/20 12:27	

LABORATORY CONTROL SAMPLE: 3647814

Parameter	Units	Spike Conc.	LCS Result	LCS % Rec	% Rec Limits	Qualifiers
1,1,1,2-Tetrachloroethane	ug/L	10	9.0	90	70-130	
1,1,1-Trichloroethane	ug/L	10	8.9	89	70-130	
1,1,2,2-Tetrachloroethane	ug/L	10	8.2	82	70-130	
1,1,2-Trichloroethane	ug/L	10	9.3	93	70-130	
1,1-Dichloroethane	ug/L	10	8.8	88	70-130	
1,1-Dichloroethene	ug/L	10	7.6	76	70-130	
1,1-Dichloropropene	ug/L	10	8.3	83	70-130	
1,2,3-Trichlorobenzene	ug/L	10	9.1	91	70-130	
1,2,3-Trichloropropane	ug/L	10	8.7	87	70-130	
1,2,4-Trichlorobenzene	ug/L	10	10.1	101	70-130	
1,2,4-Trimethylbenzene	ug/L	10	8.7	87	70-130	
1,2-Dibromo-3-chloropropane	ug/L	25	23.8	95	70-130	N2
1,2-Dibromoethane (EDB)	ug/L	10	9.0	90	70-130	N2
1,2-Dichlorobenzene	ug/L	10	9.0	90	70-130	
1,2-Dichloroethane	ug/L	10	8.0	80	70-130	
1,2-Dichloropropane	ug/L	10	8.9	89	70-130	
1,3,5-Trimethylbenzene	ug/L	10	8.6	86	70-130	N2
1,3-Dichlorobenzene	ug/L	10	9.2	92	70-130	

Results presented on this page are in the units indicated by the "Units" column except where an alternate unit is presented to the right of the result.

REPORT OF LABORATORY ANALYSIS

This report shall not be reproduced, except in full,
without the written consent of Pace Analytical Services, LLC.

QUALITY CONTROL DATA

Project: 1933D FMR NORMINGTON DRY CLEAN
Pace Project No.: 40208980

LABORATORY CONTROL SAMPLE: 3647814

Parameter	Units	Spike Conc.	LCS Result	LCS % Rec	% Rec Limits	Qualifiers
1,3-Dichloropropane	ug/L	10	8.6	86	70-130	N2
1,4-Dichlorobenzene	ug/L	10	9.4	94	70-130	
2,2-Dichloropropane	ug/L	10	9.0	90	70-130	
2-Chlorotoluene	ug/L	10	9.3	93	70-130	
4-Chlorotoluene	ug/L	10	9.4	94	70-130	
Benzene	ug/L	10	7.6	76	70-130	
Bromobenzene	ug/L	10	9.1	91	70-130	
Bromochloromethane	ug/L	10	8.3	83	70-130	
Bromodichloromethane	ug/L	10	9.0	90	70-130	
Bromoform	ug/L	10	9.8	98	70-130	
Bromomethane	ug/L	10	13.5	135	70-130	CH,L3,SS
Carbon tetrachloride	ug/L	10	8.9	89	70-130	
Chlorobenzene	ug/L	10	8.9	89	70-130	
Chloroethane	ug/L	10	8.7	87	70-130	
Chloroform	ug/L	10	8.8	88	70-130	
Chloromethane	ug/L	10	9.3	93	70-130	
cis-1,2-Dichloroethene	ug/L	10	8.3	83	70-130	
cis-1,3-Dichloropropene	ug/L	10	9.8	98	70-130	
Dibromochloromethane	ug/L	10	8.5	85	70-130	
Dibromomethane	ug/L	10	9.7	97	70-130	
Dichlorodifluoromethane	ug/L	10	10.7	107	70-130	
Ethylbenzene	ug/L	10	9.0	90	70-130	
Hexachloro-1,3-butadiene	ug/L	10	9.9	99	70-130	
Isopropylbenzene (Cumene)	ug/L	10	9.0	90	70-130	
Methyl-tert-butyl ether	ug/L	10	8.4	84	70-130	
Methylene Chloride	ug/L	10	8.3	83	70-130	
n-Butylbenzene	ug/L	10	8.9	89	70-130	
n-Propylbenzene	ug/L	10	8.9	89	70-130	
Naphthalene	ug/L	10	8.1	81	70-130	
p-Isopropyltoluene	ug/L	10	8.8	88	70-130	N2
sec-Butylbenzene	ug/L	10	8.9	89	70-130	
Styrene	ug/L	10	8.8	88	70-130	
tert-Butylbenzene	ug/L	10	9.2	92	70-130	
Tetrachloroethene	ug/L	10	8.5	85	70-130	
Toluene	ug/L	10	8.6	86	70-130	
trans-1,2-Dichloroethene	ug/L	10	7.5	75	70-130	
trans-1,3-Dichloropropene	ug/L	10	9.2	92	70-130	
Trichloroethene	ug/L	10	9.3	93	70-130	
Trichlorofluoromethane	ug/L	10	9.1	91	70-130	
Vinyl chloride	ug/L	10	8.9	89	70-130	
Xylene (Total)	ug/L	30	27.9	93	70-130	
1,2-Dichloroethane-d4 (S)	%			90	75-125	
4-Bromofluorobenzene (S)	%			96	75-125	
Toluene-d8 (S)	%			95	75-125	

Results presented on this page are in the units indicated by the "Units" column except where an alternate unit is presented to the right of the result.

REPORT OF LABORATORY ANALYSIS

This report shall not be reproduced, except in full,
without the written consent of Pace Analytical Services, LLC.

QUALITY CONTROL DATA

Project: 1933D FMR NORMINGTON DRY CLEAN

Pace Project No.: 40208980

MATRIX SPIKE & MATRIX SPIKE DUPLICATE: 3647815 3647816												
Parameter	Units	MS		MSD		MS Result	MSD Result	MS % Rec	MSD % Rec	% Rec Limits	Max RPD	Qual
		40209193002 Result	Spike Conc.	Spike Conc.	MS Result							
1,1,1,2-Tetrachloroethane	ug/L	<0.036	10	10	8.5	9.0	85	90	70-130	6	20	
1,1,1-Trichloroethane	ug/L	<0.091	10	10	8.7	8.9	87	89	70-130	2	20	
1,1,2,2-Tetrachloroethane	ug/L	<0.068	10	10	7.8	7.5	78	75	70-130	4	20	
1,1,2-Trichloroethane	ug/L	<0.045	10	10	8.7	8.6	87	86	70-130	1	20	
1,1-Dichloroethane	ug/L	<0.079	10	10	8.5	8.8	85	88	70-130	3	20	
1,1-Dichloroethene	ug/L	<0.088	10	10	7.6	7.6	76	76	70-130	0	20	
1,1-Dichloropropene	ug/L	<0.061	10	10	8.3	8.6	83	86	70-130	4	20	
1,2,3-Trichlorobenzene	ug/L	<0.091	10	10	8.5	8.7	85	87	70-130	2	20	
1,2,3-Trichloropropane	ug/L	<0.16	10	10	8.4	8.3	84	83	70-130	0	20	
1,2,4-Trichlorobenzene	ug/L	<0.077	10	10	9.4	9.7	94	97	70-130	3	20	
1,2,4-Trimethylbenzene	ug/L	<0.052	10	10	8.1	8.6	81	86	70-130	5	20	
1,2-Dibromo-3-chloropropane	ug/L	<0.11	25	25	21.3	22.4	85	90	70-130	5	20	N2
1,2-Dibromoethane (EDB)	ug/L	<0.030	10	10	8.8	8.7	88	87	70-130	1	20	N2
1,2-Dichlorobenzene	ug/L	<0.054	10	10	8.3	8.8	83	88	70-130	5	20	
1,2-Dichloroethane	ug/L	<0.17	10	10	7.6	7.8	76	78	70-130	2	20	
1,2-Dichloropropane	ug/L	<0.051	10	10	8.2	8.6	82	86	70-130	5	20	
1,3,5-Trimethylbenzene	ug/L	<0.054	10	10	8.1	8.5	81	85	70-130	5	20	N2
1,3-Dichlorobenzene	ug/L	<0.068	10	10	8.6	9.0	86	90	70-130	4	20	
1,3-Dichloropropane	ug/L	<0.093	10	10	8.2	8.2	82	82	70-130	0	20	N2
1,4-Dichlorobenzene	ug/L	<0.075	10	10	8.6	9.1	86	91	70-130	5	20	
2,2-Dichloropropane	ug/L	<0.13	10	10	8.9	9.3	89	93	70-130	4	20	
2-Chlorotoluene	ug/L	<0.051	10	10	8.5	9.2	85	92	70-130	7	20	
4-Chlorotoluene	ug/L	<0.048	10	10	8.8	9.2	88	92	70-130	4	20	
Benzene	ug/L	<0.066	10	10	7.3	7.7	73	77	70-130	4	20	
Bromobenzene	ug/L	<0.069	10	10	8.5	8.8	85	88	70-130	3	20	
Bromochloromethane	ug/L	<0.092	10	10	7.9	8.3	79	83	70-130	5	20	
Bromodichloromethane	ug/L	<0.075	10	10	8.3	8.5	83	85	70-130	1	20	
Bromoform	ug/L	<0.20	10	10	9.2	9.3	92	93	70-130	1	20	
Bromomethane	ug/L	<0.17	10	10	14.0	14.9	140	149	70-130	6	20	CH, M0,SS
Carbon tetrachloride	ug/L	<0.085	10	10	8.5	9.1	85	91	70-130	6	20	
Chlorobenzene	ug/L	<0.050	10	10	8.5	8.7	85	87	70-130	2	20	
Chloroethane	ug/L	<0.071	10	10	9.2	9.1	92	91	70-130	1	20	
Chloroform	ug/L	0.42J	10	10	8.6	8.8	82	84	70-130	3	20	
Chloromethane	ug/L	<0.087	10	10	9.8	9.5	98	95	70-130	3	20	
cis-1,2-Dichloroethene	ug/L	<0.042	10	10	8.0	8.2	80	82	70-130	2	20	
cis-1,3-Dichloropropene	ug/L	<0.076	10	10	7.6	7.7	76	77	70-130	1	20	
Dibromochloromethane	ug/L	<0.065	10	10	8.2	8.2	82	82	70-130	1	20	
Dibromomethane	ug/L	<0.12	10	10	9.2	9.1	92	91	70-130	0	20	
Dichlorodifluoromethane	ug/L	<0.069	10	10	11.1	11.1	111	111	70-130	0	20	
Ethylbenzene	ug/L	<0.054	10	10	8.7	9.0	87	90	70-130	4	20	
Hexachloro-1,3-butadiene	ug/L	<0.18	10	10	9.5	10.0	95	100	70-130	6	20	
Isopropylbenzene (Cumene)	ug/L	<0.047	10	10	8.7	9.2	87	92	70-130	5	20	
Methyl-tert-butyl ether	ug/L	<0.077	10	10	8.3	8.5	83	85	70-130	2	20	

Results presented on this page are in the units indicated by the "Units" column except where an alternate unit is presented to the right of the result.

REPORT OF LABORATORY ANALYSIS

This report shall not be reproduced, except in full,
without the written consent of Pace Analytical Services, LLC.

QUALITY CONTROL DATA

Project: 1933D FMR NORMINGTON DRY CLEAN
Pace Project No.: 40208980

Parameter	Units	40209193002		MS		MSD		3647815		3647816		Max RPD	Qual
		Result	Conc.	Spike Conc.	MS Result	MSD Result	MS % Rec	MSD % Rec	% Rec Limits	RPD			
Methylene Chloride	ug/L	<0.45	10	10	7.7	7.8	77	78	70-130	1	20		
n-Butylbenzene	ug/L	<0.18	10	10	8.4	8.9	84	89	70-130	6	20		
n-Propylbenzene	ug/L	<0.058	10	10	8.4	8.7	84	87	70-130	4	20		
Naphthalene	ug/L	<0.076	10	10	7.7	8.0	77	80	70-130	4	20		
p-Isopropyltoluene	ug/L	<0.12	10	10	8.3	8.9	83	89	70-130	7	20	N2	
sec-Butylbenzene	ug/L	<0.16	10	10	8.5	8.9	85	89	70-130	4	20		
Styrene	ug/L	<0.063	10	10	8.2	8.6	82	86	70-130	5	20		
tert-Butylbenzene	ug/L	<0.055	10	10	8.6	9.2	86	92	70-130	7	20		
Tetrachloroethene	ug/L	<0.064	10	10	8.5	8.8	85	88	70-130	3	20		
Toluene	ug/L	<0.066	10	10	8.3	8.6	83	86	70-130	3	20		
trans-1,2-Dichloroethene	ug/L	<0.045	10	10	7.6	7.6	76	76	70-130	0	20		
trans-1,3-Dichloropropene	ug/L	<0.056	10	10	9.1	8.9	91	89	70-130	3	20		
Trichloroethene	ug/L	0.30	10	10	9.0	9.2	87	89	70-130	2	20		
Trichlorofluoromethane	ug/L	<0.082	10	10	9.6	9.7	96	97	70-130	1	20		
Vinyl chloride	ug/L	<0.068	10	10	10.0	9.6	100	96	70-130	4	20		
Xylene (Total)	ug/L	<0.12	30	30	26.3	27.4	88	91	70-130	4	20		
1,2-Dichloroethane-d4 (S)	%						93	94	75-125				
4-Bromofluorobenzene (S)	%						96	98	75-125				
Toluene-d8 (S)	%						94	94	75-125				

Results presented on this page are in the units indicated by the "Units" column except where an alternate unit is presented to the right of the result.

REPORT OF LABORATORY ANALYSIS

This report shall not be reproduced, except in full,
without the written consent of Pace Analytical Services, LLC.

QUALITY CONTROL DATA

Project: 1933D FMR NORMINGTON DRY CLEAN

Pace Project No.: 40208980

QC Batch: 356896

Analysis Method: EPA 8260

QC Batch Method: EPA 8260

Analysis Description: 8260 MSV

Laboratory: Pace Analytical Services - Green Bay

Associated Lab Samples: 40208980001, 40208980002, 40208980003, 40208980004, 40208980005, 40208980006, 40208980007, 40208980008, 40208980009, 40208980010, 40208980011, 40208980012, 40208980013, 40208980014, 40208980015, 40208980016, 40208980017, 40208980018, 40208980019

METHOD BLANK: 2064650

Matrix: Water

Associated Lab Samples: 40208980001, 40208980002, 40208980003, 40208980004, 40208980005, 40208980006, 40208980007, 40208980008, 40208980009, 40208980010, 40208980011, 40208980012, 40208980013, 40208980014, 40208980015, 40208980016, 40208980017, 40208980018, 40208980019

Parameter	Units	Blank Result	Reporting Limit	Analyzed	Qualifiers
1,1,1,2-Tetrachloroethane	ug/L	<0.27	1.0	06/08/20 07:28	
1,1,1-Trichloroethane	ug/L	<0.24	1.0	06/08/20 07:28	
1,1,2,2-Tetrachloroethane	ug/L	<0.28	1.0	06/08/20 07:28	
1,1,2-Trichloroethane	ug/L	<0.55	5.0	06/08/20 07:28	
1,1-Dichloroethane	ug/L	<0.27	1.0	06/08/20 07:28	
1,1-Dichloroethene	ug/L	<0.24	1.0	06/08/20 07:28	
1,1-Dichloropropene	ug/L	<0.54	1.8	06/08/20 07:28	
1,2,3-Trichlorobenzene	ug/L	<2.2	7.4	06/08/20 07:28	
1,2,3-Trichloropropane	ug/L	<0.59	5.0	06/08/20 07:28	
1,2,4-Trichlorobenzene	ug/L	<0.95	5.0	06/08/20 07:28	
1,2,4-Trimethylbenzene	ug/L	<0.84	2.8	06/08/20 07:28	
1,2-Dibromo-3-chloropropane	ug/L	<1.8	5.9	06/08/20 07:28	
1,2-Dibromoethane (EDB)	ug/L	<0.83	2.8	06/08/20 07:28	
1,2-Dichlorobenzene	ug/L	<0.71	2.4	06/08/20 07:28	
1,2-Dichloroethane	ug/L	<0.28	1.0	06/08/20 07:28	
1,2-Dichloropropane	ug/L	<0.28	1.0	06/08/20 07:28	
1,3,5-Trimethylbenzene	ug/L	<0.87	2.9	06/08/20 07:28	
1,3-Dichlorobenzene	ug/L	<0.63	2.1	06/08/20 07:28	
1,3-Dichloropropane	ug/L	<0.83	2.8	06/08/20 07:28	
1,4-Dichlorobenzene	ug/L	<0.94	3.1	06/08/20 07:28	
2,2-Dichloropropane	ug/L	<2.3	7.6	06/08/20 07:28	
2-Chlorotoluene	ug/L	<0.93	5.0	06/08/20 07:28	
4-Chlorotoluene	ug/L	<0.76	2.5	06/08/20 07:28	
Benzene	ug/L	<0.25	1.0	06/08/20 07:28	
Bromobenzene	ug/L	<0.24	1.0	06/08/20 07:28	
Bromochloromethane	ug/L	<0.36	5.0	06/08/20 07:28	
Bromodichloromethane	ug/L	<0.36	1.2	06/08/20 07:28	
Bromoform	ug/L	<4.0	13.2	06/08/20 07:28	
Bromomethane	ug/L	<0.97	5.0	06/08/20 07:28	
Carbon tetrachloride	ug/L	<1.1	3.6	06/08/20 07:28	
Chlorobenzene	ug/L	<0.71	2.4	06/08/20 07:28	
Chloroethane	ug/L	<1.3	5.0	06/08/20 07:28	
Chloroform	ug/L	<1.3	5.0	06/08/20 07:28	
Chloromethane	ug/L	<2.2	7.3	06/08/20 07:28	
cis-1,2-Dichloroethene	ug/L	<0.27	1.0	06/08/20 07:28	
cis-1,3-Dichloropropene	ug/L	<3.6	12.1	06/08/20 07:28	
Dibromochloromethane	ug/L	<2.6	8.7	06/08/20 07:28	

Results presented on this page are in the units indicated by the "Units" column except where an alternate unit is presented to the right of the result.

REPORT OF LABORATORY ANALYSIS

This report shall not be reproduced, except in full,
without the written consent of Pace Analytical Services, LLC.

QUALITY CONTROL DATA

Project: 1933D FMR NORMINGTON DRY CLEAN
Pace Project No.: 40208980

METHOD BLANK: 2064650

Matrix: Water

Associated Lab Samples: 40208980001, 40208980002, 40208980003, 40208980004, 40208980005, 40208980006, 40208980007, 40208980008, 40208980009, 40208980010, 40208980011, 40208980012, 40208980013, 40208980014, 40208980015, 40208980016, 40208980017, 40208980018, 40208980019

Parameter	Units	Blank Result	Reporting Limit	Analyzed	Qualifiers
Dibromomethane	ug/L	<0.94	3.1	06/08/20 07:28	
Dichlorodifluoromethane	ug/L	<0.50	5.0	06/08/20 07:28	
Diisopropyl ether	ug/L	<1.9	6.3	06/08/20 07:28	
Ethylbenzene	ug/L	<0.32	1.1	06/08/20 07:28	
Hexachloro-1,3-butadiene	ug/L	<1.5	4.9	06/08/20 07:28	
Isopropylbenzene (Cumene)	ug/L	<1.7	5.6	06/08/20 07:28	
m&p-Xylene	ug/L	<0.47	2.0	06/08/20 07:28	
Methyl-tert-butyl ether	ug/L	<1.2	4.2	06/08/20 07:28	
Methylene Chloride	ug/L	<0.58	5.0	06/08/20 07:28	
n-Butylbenzene	ug/L	<0.71	2.4	06/08/20 07:28	
n-Propylbenzene	ug/L	<0.81	5.0	06/08/20 07:28	
Naphthalene	ug/L	<1.2	5.0	06/08/20 07:28	
o-Xylene	ug/L	<0.26	1.0	06/08/20 07:28	
p-Isopropyltoluene	ug/L	<0.80	2.7	06/08/20 07:28	
sec-Butylbenzene	ug/L	<0.85	5.0	06/08/20 07:28	
Styrene	ug/L	<3.0	10.0	06/08/20 07:28	
tert-Butylbenzene	ug/L	<0.30	1.0	06/08/20 07:28	
Tetrachloroethene	ug/L	<0.33	1.1	06/08/20 07:28	
Toluene	ug/L	<0.27	0.90	06/08/20 07:28	
trans-1,2-Dichloroethene	ug/L	<0.46	1.5	06/08/20 07:28	
trans-1,3-Dichloropropene	ug/L	<4.4	14.6	06/08/20 07:28	
Trichloroethene	ug/L	<0.26	1.0	06/08/20 07:28	
Trichlorofluoromethane	ug/L	<0.21	1.0	06/08/20 07:28	
Vinyl chloride	ug/L	<0.17	1.0	06/08/20 07:28	
4-Bromofluorobenzene (S)	%	87	70-130	06/08/20 07:28	
Dibromofluoromethane (S)	%	86	70-130	06/08/20 07:28	
Toluene-d8 (S)	%	96	70-130	06/08/20 07:28	

LABORATORY CONTROL SAMPLE: 2064651

Parameter	Units	Spike Conc.	LCS Result	LCS % Rec	% Rec Limits	Qualifiers
1,1,1-Trichloroethane	ug/L	50	47.4	95	70-130	
1,1,2,2-Tetrachloroethane	ug/L	50	46.0	92	64-131	
1,1,2-Trichloroethane	ug/L	50	49.8	100	70-130	
1,1-Dichloroethane	ug/L	50	44.5	89	69-163	
1,1-Dichloroethene	ug/L	50	44.4	89	77-123	
1,2,4-Trichlorobenzene	ug/L	50	39.2	78	68-130	
1,2-Dibromo-3-chloropropane	ug/L	50	41.5	83	63-130	
1,2-Dibromoethane (EDB)	ug/L	50	47.7	95	70-130	
1,2-Dichlorobenzene	ug/L	50	48.6	97	70-130	
1,2-Dichloroethane	ug/L	50	48.3	97	78-142	
1,2-Dichloropropane	ug/L	50	47.6	95	86-134	

Results presented on this page are in the units indicated by the "Units" column except where an alternate unit is presented to the right of the result.

REPORT OF LABORATORY ANALYSIS

This report shall not be reproduced, except in full,
without the written consent of Pace Analytical Services, LLC.

QUALITY CONTROL DATA

Project: 1933D FMR NORMINGTON DRY CLEAN
Pace Project No.: 40208980

LABORATORY CONTROL SAMPLE: 2064651

Parameter	Units	Spike Conc.	LCS Result	LCS % Rec	% Rec Limits	Qualifiers
1,3-Dichlorobenzene	ug/L	50	48.0	96	70-130	
1,4-Dichlorobenzene	ug/L	50	49.5	99	70-130	
Benzene	ug/L	50	49.8	100	70-130	
Bromodichloromethane	ug/L	50	46.8	94	70-130	
Bromoform	ug/L	50	48.4	97	70-130	
Bromomethane	ug/L	50	17.3	35	39-129 L2	
Carbon tetrachloride	ug/L	50	50.8	102	70-132	
Chlorobenzene	ug/L	50	50.3	101	70-130	
Chloroethane	ug/L	50	39.2	78	66-140	
Chloroform	ug/L	50	46.8	94	75-132	
Chloromethane	ug/L	50	35.7	71	32-143	
cis-1,2-Dichloroethene	ug/L	50	45.6	91	70-130	
cis-1,3-Dichloropropene	ug/L	50	45.9	92	70-130	
Dibromochloromethane	ug/L	50	49.3	99	70-130	
Dichlorodifluoromethane	ug/L	50	28.3	57	10-141	
Ethylbenzene	ug/L	50	51.5	103	80-120	
Isopropylbenzene (Cumene)	ug/L	50	52.1	104	70-130	
m&p-Xylene	ug/L	100	107	107	70-130	
Methyl-tert-butyl ether	ug/L	50	42.2	84	61-129	
Methylene Chloride	ug/L	50	42.3	85	70-130	
o-Xylene	ug/L	50	51.5	103	70-130	
Styrene	ug/L	50	52.8	106	70-130	
Tetrachloroethene	ug/L	50	50.2	100	70-130	
Toluene	ug/L	50	50.2	100	80-120	
trans-1,2-Dichloroethene	ug/L	50	44.6	89	70-130	
trans-1,3-Dichloropropene	ug/L	50	44.9	90	69-130	
Trichloroethene	ug/L	50	49.4	99	70-130	
Trichlorofluoromethane	ug/L	50	45.7	91	75-145	
Vinyl chloride	ug/L	50	36.2	72	51-140	
4-Bromofluorobenzene (S)	%			98	70-130	
Dibromofluoromethane (S)	%			94	70-130	
Toluene-d8 (S)	%			97	70-130	

MATRIX SPIKE & MATRIX SPIKE DUPLICATE: 2064696 2064697

Parameter	Units	MS		MSD		MS Result	MSD Result	MS % Rec	MSD % Rec	% Rec Limits	RPD	Max RPD	Qual
		40208980002 Result	Spike Conc.	Spike Conc.	MS Result								
1,1,1-Trichloroethane	ug/L	<0.24	50	50	48.2	45.2	96	90	70-130	6	20		
1,1,2,2-Tetrachloroethane	ug/L	<0.28	50	50	47.7	49.3	95	99	64-137	3	20		
1,1,2-Trichloroethane	ug/L	<0.55	50	50	50.7	50.5	101	101	70-137	0	20		
1,1-Dichloroethane	ug/L	<0.27	50	50	46.0	42.4	92	85	69-163	8	20		
1,1-Dichloroethene	ug/L	<0.24	50	50	45.4	42.1	91	84	77-129	8	20		
1,2,4-Trichlorobenzene	ug/L	<0.95	50	50	41.9	42.5	84	85	68-130	1	20		
1,2-Dibromo-3-chloropropane	ug/L	<1.8	50	50	43.4	46.3	87	93	60-130	6	20		

Results presented on this page are in the units indicated by the "Units" column except where an alternate unit is presented to the right of the result.

REPORT OF LABORATORY ANALYSIS

This report shall not be reproduced, except in full,
without the written consent of Pace Analytical Services, LLC.

QUALITY CONTROL DATA

Project: 1933D FMR NORMINGTON DRY CLEAN
Pace Project No.: 40208980

Parameter	Units	2064696		2064697		MS Result	MSD Result	MS % Rec	MSD % Rec	% Rec Limits	Max RPD	RPD	Qual
		40208980002 Result	MS Spike Conc.	MSD Spike Conc.	MS Result								
1,2-Dibromoethane (EDB)	ug/L	<0.83	50	50	48.7	48.8	97	98	70-130	0	20		
1,2-Dichlorobenzene	ug/L	<0.71	50	50	49.5	50.7	99	101	70-130	2	20		
1,2-Dichloroethane	ug/L	<0.28	50	50	48.5	45.3	97	91	78-145	7	20		
1,2-Dichloropropane	ug/L	<0.28	50	50	48.6	47.9	97	96	86-135	1	20		
1,3-Dichlorobenzene	ug/L	<0.63	50	50	50.1	51.1	100	102	70-130	2	20		
1,4-Dichlorobenzene	ug/L	<0.94	50	50	50.9	52.3	102	105	70-130	3	20		
Benzene	ug/L	<0.25	50	50	51.3	47.7	103	95	70-136	7	20		
Bromodichloromethane	ug/L	<0.36	50	50	48.7	49.0	97	98	70-130	0	20		
Bromoform	ug/L	<4.0	50	50	49.8	51.3	100	103	69-130	3	20		
Bromomethane	ug/L	<0.97	50	50	21.1	19.9	42	40	39-138	6	20		
Carbon tetrachloride	ug/L	<1.1	50	50	51.4	48.7	103	97	70-142	5	20		
Chlorobenzene	ug/L	<0.71	50	50	52.2	51.6	104	103	70-130	1	20		
Chloroethane	ug/L	<1.3	50	50	39.1	36.9	78	74	61-149	6	20		
Chloroform	ug/L	<1.3	50	50	48.0	44.4	96	89	75-133	8	20		
Chloromethane	ug/L	<2.2	50	50	35.4	33.0	71	66	32-143	7	20		
cis-1,2-Dichloroethene	ug/L	0.29J	50	50	46.4	43.9	92	87	70-130	6	20		
cis-1,3-Dichloropropene	ug/L	<3.6	50	50	47.0	46.8	94	94	70-130	0	20		
Dibromochloromethane	ug/L	<2.6	50	50	50.6	50.2	101	100	70-130	1	20		
Dichlorodifluoromethane	ug/L	<0.50	50	50	27.9	25.3	56	51	10-141	10	20		
Ethylbenzene	ug/L	<0.32	50	50	53.2	52.7	106	105	80-120	1	20		
Isopropylbenzene (Cumene)	ug/L	<1.7	50	50	54.1	53.4	108	107	70-130	1	20		
m&p-Xylene	ug/L	<0.47	100	100	111	110	111	110	70-130	1	20		
Methyl-tert-butyl ether	ug/L	<1.2	50	50	43.3	41.1	87	82	61-136	5	20		
Methylene Chloride	ug/L	<0.58	50	50	43.3	40.9	87	82	68-137	6	20		
o-Xylene	ug/L	<0.26	50	50	52.6	52.4	105	105	70-130	0	20		
Styrene	ug/L	<3.0	50	50	53.9	53.7	108	107	70-130	0	20		
Tetrachloroethene	ug/L	<0.33	50	50	52.1	50.9	104	102	70-130	2	20		
Toluene	ug/L	<0.27	50	50	52.0	50.8	104	102	80-120	2	20		
trans-1,2-Dichloroethene	ug/L	<0.46	50	50	45.3	42.9	91	86	70-130	5	20		
trans-1,3-Dichloropropene	ug/L	<4.4	50	50	46.5	46.2	93	92	69-130	1	20		
Trichloroethene	ug/L	<0.26	50	50	51.1	50.9	102	102	70-130	0	20		
Trichlorofluoromethane	ug/L	<0.21	50	50	46.6	44.2	93	88	74-157	5	20		
Vinyl chloride	ug/L	<0.17	50	50	37.3	34.0	75	68	51-140	9	20		
4-Bromofluorobenzene (S)	%						100	99	70-130				
Dibromofluoromethane (S)	%						94	87	70-130				
Toluene-d8 (S)	%						96	96	70-130				

Results presented on this page are in the units indicated by the "Units" column except where an alternate unit is presented to the right of the result.

REPORT OF LABORATORY ANALYSIS

This report shall not be reproduced, except in full,
without the written consent of Pace Analytical Services, LLC.

QUALIFIERS

Project: 1933D FMR NORMINGTON DRY CLEAN

Pace Project No.: 40208980

DEFINITIONS

DF - Dilution Factor, if reported, represents the factor applied to the reported data due to dilution of the sample aliquot.

ND - Not Detected at or above LOD.

J - Estimated concentration at or above the LOD and below the LOQ.

LOD - Limit of Detection adjusted for dilution factor, percent moisture, initial weight and final volume.

LOQ - Limit of Quantitation adjusted for dilution factor, percent moisture, initial weight and final volume.

S - Surrogate

1,2-Diphenylhydrazine decomposes to and cannot be separated from Azobenzene using Method 8270. The result for each analyte is a combined concentration.

Consistent with EPA guidelines, unrounded data are displayed and have been used to calculate % recovery and RPD values.

LCS(D) - Laboratory Control Sample (Duplicate)

MS(D) - Matrix Spike (Duplicate)

DUP - Sample Duplicate

RPD - Relative Percent Difference

NC - Not Calculable.

SG - Silica Gel - Clean-Up

U - Indicates the compound was analyzed for, but not detected at or above the adjusted LOD.

N-Nitrosodiphenylamine decomposes and cannot be separated from Diphenylamine using Method 8270. The result reported for each analyte is a combined concentration.

Pace Analytical is TNI accredited. Contact your Pace PM for the current list of accredited analytes.

TNI - The NELAC Institute.

ANALYTE QUALIFIERS

- | | |
|----|---|
| CH | The continuing calibration for this compound is outside of Pace Analytical acceptance limits. The results may be biased high. |
| L2 | Analyte recovery in the laboratory control sample (LCS) was below QC limits. Results may be biased low. |
| L3 | Analyte recovery in the laboratory control sample (LCS) exceeded QC limits. Analyte presence below reporting limits in associated samples. |
| M0 | Matrix spike recovery and/or matrix spike duplicate recovery was outside laboratory control limits. |
| N2 | The lab does not hold NELAC/TNI accreditation for this parameter but other accreditations/certifications may apply. A complete list of accreditations/certifications is available upon request. |
| SS | This analyte did not meet the secondary source verification criteria for the initial calibration. The reported result should be considered an estimated value. |

REPORT OF LABORATORY ANALYSIS

This report shall not be reproduced, except in full,
without the written consent of Pace Analytical Services, LLC.

QUALITY CONTROL DATA CROSS REFERENCE TABLE

Project: 1933D FMR NORMINGTON DRY CLEAN
Pace Project No.: 40208980

Lab ID	Sample ID	QC Batch Method	QC Batch	Analytical Method	Analytical Batch
40208980020	1001 LINCOLN ST.	EPA 524.2	681664		
40208980001	CP219	EPA 8260	356896		
40208980002	CP220	EPA 8260	356896		
40208980003	CP25D	EPA 8260	356896		
40208980004	CP24R	EPA 8260	356896		
40208980005	CP25	EPA 8260	356896		
40208980006	PZWR2	EPA 8260	356896		
40208980007	CP27	EPA 8260	356896		
40208980008	CP28	EPA 8260	356896		
40208980009	MW2R	EPA 8260	356896		
40208980010	CP29	EPA 8260	356896		
40208980011	CP210	EPA 8260	356896		
40208980012	CP211	EPA 8260	356896		
40208980013	CP212	EPA 8260	356896		
40208980014	CP213	EPA 8260	356896		
40208980015	CP214	EPA 8260	356896		
40208980016	CP215	EPA 8260	356896		
40208980017	CP216	EPA 8260	356896		
40208980018	CP217	EPA 8260	356896		
40208980019	CP218	EPA 8260	356896		

REPORT OF LABORATORY ANALYSIS

This report shall not be reproduced, except in full,
without the written consent of Pace Analytical Services, LLC.

UPPER MIDWEST REGION
MN: 612-607-1700 WI: 920-469-2436



CHAIN OF CUSTODY

Preservation Codes
A=None B=HCL C=H2SO4 D=HNO3 E=D1 Water F=Methanol G=NaOH
H=Sodium Bisulfate Solution I=Sodium Thiosulfate J=Other

(Please Print Clearly)

Company Name: **BET**

Branch/Location: **Low Saw**

Project Contact: **Amy De/Forge**

Phone: **715 679 9784**

Project Number: **19330**

Project Name: **For a number of clients**

Project State: **WI**

Sampled By (Print): **AD**

Sampled By (Sign): *[Signature]*

PO #: **19330**

Regulatory Program: **19330**

Data Package Options

EPA Level III

EPA Level IV

On your sample (billable)

NOT needed on your sample

MS/MSD

Matrix Codes

W = Water
DW = Drinking Water
GW = Ground Water
SW = Surface Water
WW = Waste Water
WP = Sludge

PACE LAB #	CLIENT FIELD ID	COLLECTION		MATRIX
		DATE	TIME	
001	CP219	6-7-20	9:15	GW
002	CP220		9:30	
003	CP25D		9:45	
004	CP24F		10:00	
005	CP25		10:15	
006	P2WR2		11:15	
007	CP27		10:45	
008	CP28		11:00	
009	MW2R		10:30	
010	CP29		11:30	
011	CP210		11:45	
012	CP211		12:00	
013	CP212		12:15	

Relinquished By: *[Signature]* Date/Time: 6/9/2020 7:30am

Relinquished By: **Walton** Date/Time: 6/12/20 0850

Relinquished By: _____ Date/Time: _____

Relinquished By: _____ Date/Time: _____

Relinquished By: _____ Date/Time: _____

Relinquished By: _____ Date/Time: _____

Samples on HOLD are subject to special pricing and release of liability

Quote #:

Mail To Contact: **Amy De/Forge**

Mail To Company: **BET**

Mail To Address: **A De/Forge @ R F Energy man.com**

Invoice To Contact: **SAA**

Invoice To Company: **SAA**

Invoice To Address: **SAA**

Invoice To Phone: **SAA**

CLIENT COMMENTS (Lab Use Only)

LAB COMMENTS

Profile #

Analyses Requested

Y/N

Pick Letter

Filtered? (YES/NO)

Preservation (CODE)

Matrix Codes

Matrix

Relinquished By: _____ Date/Time: _____

Relinquished By: _____ Date/Time: _____

Relinquished By: _____ Date/Time: _____

Relinquished By: _____ Date/Time: _____

Relinquished By: _____ Date/Time: _____

PACE Project No. 40208980

Receipt Temp = **ROT** °C

Sample Receipt pH OK / Adjusted

Cooler Custody Seal Present / Not Present

Intact / Not Intact



CHAIN OF CUSTODY

Preservation Codes
 A=None B=HCL C=H2SO4 D=HNO3 E=DI Water F=Methanol G=NaOH
 H=Sodium Bisulfate Solution I=Sodium Thiosulfate J=Other

Company Name: *REI*
Branch/Location: *Lawson*
Project Contact: *Andy DeForsc*
Phone: *715 679 9784*
Project Number: *1933*
Project Name: *former northwestern DX client*
Project State: *WI*
Sampled By (Print): *Paul Busher*
Sampled By (Sign): *Paul B*
PO #:

Data Package Options
 EPA Level III
 EPA Level IV
 On your sample (billable)
 NOT needed on your sample

MS/MSD
 On your sample (billable)
 NOT needed on your sample

Matrix Codes
 W = Water
 DW = Drinking Water
 GW = Ground Water
 SW = Surface Water
 WW = Waste Water
 WP = Wipe

PACE LAB #	CLIENT FIELD ID	DATE	COLLECTION TIME	MATRIX
014	CP213	6-3-20	12:30	GW
015	CP214		11:00	
016	CP215		11:15	
017	CP216		11:30	
018	CP217		1:45	
019	CP218		2:00	L
020	1001 Lincoln ST		9:00	DW

Y/N	Pick Letter	ANALYSES REQUESTED
N	N	
B	B	VOC'S
J	J	Drinking water VOC'S

Quote #:

Mail To Contact: *Andy DeForsc*
Mail To Company: *REI*
Mail To Address: *AR DeForsc @ REI Engineering*
SAA
SAA

Invoice To Contact:
Invoice To Company: *SAA*
Invoice To Address: *SAA*

Invoice To Phone: *SAA*

CLIENT COMMENTS
LAB COMMENTS (Lab Use Only)

Rush Turnaround Time Requested - Prelims
 (Rush TAT subject to approval/surcharge)
 Date Needed:

Transmit Prelim Rush Results by (complete what you want):

Email #1:
Email #2:
Telephone:
Fax:

Relinquished By: *Paul Busher* Date/Time: *6/4/20 3:30pm*
Relinquished By: *Waltco* Date/Time: *6/5/20 0850*
Relinquished By: Date/Time:
Relinquished By: Date/Time:
Relinquished By: Date/Time:

Received By: Date/Time:
Received By: *Eden Wild Pace* Date/Time: *6/5/20 0850*
Received By: Date/Time:
Received By: Date/Time:
Received By: Date/Time:

PACE Project No.: *40208980*
Receipt Temp = *90.5* °C
Sample Receipt pH: *OK / Adjusted*
Cooler Custody Seal Present / Not Present: *Intact / Not Intact*

Sample Condition Upon Receipt Form (SCUR)

Client Name: REI
Courier: CS Logistics Fed Ex Speedee UPS Waltco
 Client Pace Other: _____

Project #: _____
WO# : 40208980

 40208980

Tracking #: 245 8027-1
Custody Seal on Cooler/Box Present: yes no **Seals intact:** yes no
Custody Seal on Samples Present: yes no **Seals intact:** yes no
Packing Material: Bubble Wrap Bubble Bags None Other Airbags, Paper
Thermometer Used: SR - NA **Type of Ice:** Wet Blue Dry None
Cooler Temperature: Uncorr: ROE ICorr: _____ Samples on ice, cooling process has begun
Temp Blank Present: yes no **Biological Tissue is Frozen:** yes no

Person examining contents:
Date: 6/5/20 **Initials:** SMW
Labeled By Initials: MLB

Temp should be above freezing to 6°C.
Biota Samples may be received at ≤ 0°C if shipped on Dry Ice.

Chain of Custody Present:	<input checked="" type="checkbox"/> Yes <input type="checkbox"/> No <input type="checkbox"/> N/A	1.
Chain of Custody Filled Out:	<input checked="" type="checkbox"/> Yes <input type="checkbox"/> No <input type="checkbox"/> N/A	2.
Chain of Custody Relinquished:	<input checked="" type="checkbox"/> Yes <input type="checkbox"/> No <input type="checkbox"/> N/A	3.
Sampler Name & Signature on COC:	<input checked="" type="checkbox"/> Yes <input type="checkbox"/> No <input type="checkbox"/> N/A	4.
Samples Arrived within Hold Time:	<input checked="" type="checkbox"/> Yes <input type="checkbox"/> No	5.
- VOA Samples frozen upon receipt	<input type="checkbox"/> Yes <input type="checkbox"/> No	Date/Time: _____
Short Hold Time Analysis (<72hr):	<input type="checkbox"/> Yes <input checked="" type="checkbox"/> No	6.
Rush Turn Around Time Requested:	<input type="checkbox"/> Yes <input checked="" type="checkbox"/> No	7.
Sufficient Volume:		8.
For Analysis:	<input checked="" type="checkbox"/> Yes <input type="checkbox"/> No MS/MSD: <input type="checkbox"/> Yes <input checked="" type="checkbox"/> No <input type="checkbox"/> N/A	
Correct Containers Used:	<input checked="" type="checkbox"/> Yes <input type="checkbox"/> No	9.
-Pace Containers Used:	<input checked="" type="checkbox"/> Yes <input type="checkbox"/> No <input type="checkbox"/> N/A	
-Pace IR Containers Used:	<input type="checkbox"/> Yes <input type="checkbox"/> No <input checked="" type="checkbox"/> N/A	
Containers Intact:	<input checked="" type="checkbox"/> Yes <input type="checkbox"/> No	10.
Filtered volume received for Dissolved tests	<input type="checkbox"/> Yes <input type="checkbox"/> No <input checked="" type="checkbox"/> N/A	11.
Sample Labels match COC (i)	<input type="checkbox"/> Yes <input checked="" type="checkbox"/> No <input type="checkbox"/> N/A	12. <u>004 ID "P2W2R"</u> <u>009 2 vial IDs unreadable</u>
-Includes date/time/ID/Analysis Matrix: <u>W</u>		<u>SMW 6/5/20</u>
Trip Blank Present:	<input type="checkbox"/> Yes <input checked="" type="checkbox"/> No <input type="checkbox"/> N/A	13. <u>019 ID smeared and unreadable</u>
Trip Blank Custody Seals Present	<input type="checkbox"/> Yes <input type="checkbox"/> No <input checked="" type="checkbox"/> N/A	<u>for (1) vial + unreadable date</u>
Pace Trip Blank Lot # (if purchased):		<u>MLB 6-5-20</u> <u>SMW 6/5/20</u>

Client Notification/ Resolution: _____ If checked, see attached form for additional comments
Person Contacted: _____ **Date/Time:** _____
Comments/ Resolution: (1) last 2 letters is a separate "word": 004 (1), 006, 011 (2), 014
(1) MLB 6-5-20

September 11, 2020

Andy Delforge
REI
4080 North 20th Avenue
Wausau, WI 54401

RE: Project: 1933 NORMINGTON DRY CLEANERS
Pace Project No.: 40214160

Dear Andy Delforge:

Enclosed are the analytical results for sample(s) received by the laboratory on September 04, 2020. The results relate only to the samples included in this report. Results reported herein conform to the applicable TNI/NELAC Standards and the laboratory's Quality Manual, where applicable, unless otherwise noted in the body of the report.

The test results provided in this final report were generated by each of the following laboratories within the Pace Network:

- Pace Analytical Services - Green Bay

If you have any questions concerning this report, please feel free to contact me.

Sincerely,



Brian Basten
brian.basten@pacelabs.com
(920)469-2436
Project Manager

Enclosures



REPORT OF LABORATORY ANALYSIS

This report shall not be reproduced, except in full,
without the written consent of Pace Analytical Services, LLC.

CERTIFICATIONS

Project: 1933 NORMINGTON DRY CLEANERS

Pace Project No.: 40214160

Pace Analytical Services Green Bay

1241 Bellevue Street, Green Bay, WI 54302

Florida/NELAP Certification #: E87948

Illinois Certification #: 200050

Kentucky UST Certification #: 82

Louisiana Certification #: 04168

Minnesota Certification #: 055-999-334

New York Certification #: 12064

North Dakota Certification #: R-150

Virginia VELAP ID: 460263

South Carolina Certification #: 83006001

Texas Certification #: T104704529-14-1

Wisconsin Certification #: 405132750

Wisconsin DATCP Certification #: 105-444

USDA Soil Permit #: P330-16-00157

Federal Fish & Wildlife Permit #: LE51774A-0

REPORT OF LABORATORY ANALYSIS

This report shall not be reproduced, except in full,
without the written consent of Pace Analytical Services, LLC.

SAMPLE SUMMARY

Project: 1933 NORMINGTON DRY CLEANERS
Pace Project No.: 40214160

Lab ID	Sample ID	Matrix	Date Collected	Date Received
40214160001	CPZ19	Water	09/02/20 09:30	09/04/20 08:45
40214160002	CPZ20	Water	09/02/20 09:45	09/04/20 08:45
40214160003	CPZ5D	Water	09/02/20 10:00	09/04/20 08:45
40214160004	CPZ4R	Water	09/02/20 10:15	09/04/20 08:45
40214160005	CP25	Water	09/02/20 10:30	09/04/20 08:45
40214160006	MW2R	Water	09/02/20 10:45	09/04/20 08:45
40214160007	CP27	Water	09/02/20 11:00	09/04/20 08:45
40214160008	CP28	Water	09/02/20 11:15	09/04/20 08:45
40214160009	PZW2R	Water	09/02/20 11:30	09/04/20 08:45
40214160010	CP29	Water	09/02/20 11:45	09/04/20 08:45
40214160011	CPZ10	Water	09/02/20 12:00	09/04/20 08:45
40214160012	CPZ11	Water	09/02/20 12:15	09/04/20 08:45
40214160013	CPZ12	Water	09/02/20 12:30	09/04/20 08:45
40214160014	CPZ13	Water	09/02/20 13:00	09/04/20 08:45
40214160015	CPZ14	Water	09/02/20 13:15	09/04/20 08:45
40214160016	CPZ15	Water	09/02/20 13:30	09/04/20 08:45
40214160017	CPZ16	Water	09/02/20 13:45	09/04/20 08:45
40214160018	CPZ17	Water	09/02/20 14:00	09/04/20 08:45
40214160019	CPZ18	Water	09/02/20 14:15	09/04/20 08:45

REPORT OF LABORATORY ANALYSIS

This report shall not be reproduced, except in full,
without the written consent of Pace Analytical Services, LLC.

SAMPLE ANALYTE COUNT

Project: 1933 NORMINGTON DRY CLEANERS
Pace Project No.: 40214160

Lab ID	Sample ID	Method	Analysts	Analytes Reported	Laboratory
40214160001	CPZ19	EPA 8260	LAP	64	PASI-G
40214160002	CPZ20	EPA 8260	LAP	64	PASI-G
40214160003	CPZ5D	EPA 8260	LAP	64	PASI-G
40214160004	CPZ4R	EPA 8260	LAP	64	PASI-G
40214160005	CP25	EPA 8260	LAP	64	PASI-G
40214160006	MW2R	EPA 8260	LAP	64	PASI-G
40214160007	CP27	EPA 8260	LAP	64	PASI-G
40214160008	CP28	EPA 8260	LAP	64	PASI-G
40214160009	PZW2R	EPA 8260	LAP	64	PASI-G
40214160010	CP29	EPA 8260	LAP	64	PASI-G
40214160011	CPZ10	EPA 8260	LAP	64	PASI-G
40214160012	CPZ11	EPA 8260	LAP	64	PASI-G
40214160013	CPZ12	EPA 8260	LAP	64	PASI-G
40214160014	CPZ13	EPA 8260	LAP	64	PASI-G
40214160015	CPZ14	EPA 8260	LAP	64	PASI-G
40214160016	CPZ15	EPA 8260	LAP	64	PASI-G
40214160017	CPZ16	EPA 8260	LAP	64	PASI-G
40214160018	CPZ17	EPA 8260	LAP	64	PASI-G
40214160019	CPZ18	EPA 8260	LAP	64	PASI-G

PASI-G = Pace Analytical Services - Green Bay

REPORT OF LABORATORY ANALYSIS

This report shall not be reproduced, except in full,
without the written consent of Pace Analytical Services, LLC.

ANALYTICAL RESULTS

Project: 1933 NORMINGTON DRY CLEANERS

Pace Project No.: 40214160

Sample: CPZ19 **Lab ID: 40214160001** Collected: 09/02/20 09:30 Received: 09/04/20 08:45 Matrix: Water

Parameters	Results	Units	LOQ	LOD	DF	Prepared	Analyzed	CAS No.	Qual
8260 MSV									
Analytical Method: EPA 8260									
Pace Analytical Services - Green Bay									
Benzene	<0.25	ug/L	1.0	0.25	1		09/10/20 10:16	71-43-2	
Bromobenzene	<0.24	ug/L	1.0	0.24	1		09/10/20 10:16	108-86-1	
Bromochloromethane	<0.36	ug/L	5.0	0.36	1		09/10/20 10:16	74-97-5	
Bromodichloromethane	<0.36	ug/L	1.2	0.36	1		09/10/20 10:16	75-27-4	
Bromoform	<4.0	ug/L	13.2	4.0	1		09/10/20 10:16	75-25-2	
Bromomethane	<0.97	ug/L	5.0	0.97	1		09/10/20 10:16	74-83-9	
n-Butylbenzene	<0.71	ug/L	2.4	0.71	1		09/10/20 10:16	104-51-8	
sec-Butylbenzene	<0.85	ug/L	5.0	0.85	1		09/10/20 10:16	135-98-8	
tert-Butylbenzene	<0.30	ug/L	1.0	0.30	1		09/10/20 10:16	98-06-6	
Carbon tetrachloride	<1.1	ug/L	3.6	1.1	1		09/10/20 10:16	56-23-5	
Chlorobenzene	<0.71	ug/L	2.4	0.71	1		09/10/20 10:16	108-90-7	
Chloroethane	<1.3	ug/L	5.0	1.3	1		09/10/20 10:16	75-00-3	
Chloroform	<1.3	ug/L	5.0	1.3	1		09/10/20 10:16	67-66-3	
Chloromethane	<2.2	ug/L	7.3	2.2	1		09/10/20 10:16	74-87-3	
2-Chlorotoluene	<0.93	ug/L	5.0	0.93	1		09/10/20 10:16	95-49-8	
4-Chlorotoluene	<0.76	ug/L	2.5	0.76	1		09/10/20 10:16	106-43-4	
1,2-Dibromo-3-chloropropane	<1.8	ug/L	5.9	1.8	1		09/10/20 10:16	96-12-8	
Dibromochloromethane	<2.6	ug/L	8.7	2.6	1		09/10/20 10:16	124-48-1	
1,2-Dibromoethane (EDB)	<0.83	ug/L	2.8	0.83	1		09/10/20 10:16	106-93-4	
Dibromomethane	<0.94	ug/L	3.1	0.94	1		09/10/20 10:16	74-95-3	
1,2-Dichlorobenzene	<0.71	ug/L	2.4	0.71	1		09/10/20 10:16	95-50-1	
1,3-Dichlorobenzene	<0.63	ug/L	2.1	0.63	1		09/10/20 10:16	541-73-1	
1,4-Dichlorobenzene	<0.94	ug/L	3.1	0.94	1		09/10/20 10:16	106-46-7	
Dichlorodifluoromethane	<0.50	ug/L	5.0	0.50	1		09/10/20 10:16	75-71-8	
1,1-Dichloroethane	<0.27	ug/L	1.0	0.27	1		09/10/20 10:16	75-34-3	
1,2-Dichloroethane	<0.28	ug/L	1.0	0.28	1		09/10/20 10:16	107-06-2	
1,1-Dichloroethene	<0.24	ug/L	1.0	0.24	1		09/10/20 10:16	75-35-4	
cis-1,2-Dichloroethene	<0.27	ug/L	1.0	0.27	1		09/10/20 10:16	156-59-2	
trans-1,2-Dichloroethene	<0.46	ug/L	1.5	0.46	1		09/10/20 10:16	156-60-5	
1,2-Dichloropropane	<0.28	ug/L	1.0	0.28	1		09/10/20 10:16	78-87-5	
1,3-Dichloropropane	<0.83	ug/L	2.8	0.83	1		09/10/20 10:16	142-28-9	
2,2-Dichloropropane	<2.3	ug/L	7.6	2.3	1		09/10/20 10:16	594-20-7	
1,1-Dichloropropene	<0.54	ug/L	1.8	0.54	1		09/10/20 10:16	563-58-6	
cis-1,3-Dichloropropene	<3.6	ug/L	12.1	3.6	1		09/10/20 10:16	10061-01-5	
trans-1,3-Dichloropropene	<4.4	ug/L	14.6	4.4	1		09/10/20 10:16	10061-02-6	
Diisopropyl ether	<1.9	ug/L	6.3	1.9	1		09/10/20 10:16	108-20-3	
Ethylbenzene	<0.32	ug/L	1.1	0.32	1		09/10/20 10:16	100-41-4	
Hexachloro-1,3-butadiene	<1.5	ug/L	4.9	1.5	1		09/10/20 10:16	87-68-3	
Isopropylbenzene (Cumene)	<1.7	ug/L	5.6	1.7	1		09/10/20 10:16	98-82-8	
p-Isopropyltoluene	<0.80	ug/L	2.7	0.80	1		09/10/20 10:16	99-87-6	
Methylene Chloride	<0.58	ug/L	5.0	0.58	1		09/10/20 10:16	75-09-2	
Methyl-tert-butyl ether	<1.2	ug/L	4.2	1.2	1		09/10/20 10:16	1634-04-4	
Naphthalene	<1.2	ug/L	5.0	1.2	1		09/10/20 10:16	91-20-3	
n-Propylbenzene	<0.81	ug/L	5.0	0.81	1		09/10/20 10:16	103-65-1	
Styrene	<3.0	ug/L	10.0	3.0	1		09/10/20 10:16	100-42-5	

REPORT OF LABORATORY ANALYSIS

This report shall not be reproduced, except in full,
without the written consent of Pace Analytical Services, LLC.

ANALYTICAL RESULTS

Project: 1933 NORMINGTON DRY CLEANERS
Pace Project No.: 40214160

Sample: CPZ19 **Lab ID: 40214160001** Collected: 09/02/20 09:30 Received: 09/04/20 08:45 Matrix: Water

Parameters	Results	Units	LOQ	LOD	DF	Prepared	Analyzed	CAS No.	Qual
8260 MSV									
Analytical Method: EPA 8260									
Pace Analytical Services - Green Bay									
1,1,1,2-Tetrachloroethane	<0.27	ug/L	1.0	0.27	1		09/10/20 10:16	630-20-6	
1,1,1,2-Tetrachloroethane	<0.28	ug/L	1.0	0.28	1		09/10/20 10:16	79-34-5	
Tetrachloroethene	2.0	ug/L	1.1	0.33	1		09/10/20 10:16	127-18-4	
Toluene	<0.27	ug/L	1.0	0.27	1		09/10/20 10:16	108-88-3	
1,2,3-Trichlorobenzene	<2.2	ug/L	7.4	2.2	1		09/10/20 10:16	87-61-6	
1,2,4-Trichlorobenzene	<0.95	ug/L	5.0	0.95	1		09/10/20 10:16	120-82-1	
1,1,1-Trichloroethane	<0.24	ug/L	1.0	0.24	1		09/10/20 10:16	71-55-6	
1,1,2-Trichloroethane	<0.55	ug/L	5.0	0.55	1		09/10/20 10:16	79-00-5	
Trichloroethene	1.3	ug/L	1.0	0.26	1		09/10/20 10:16	79-01-6	
Trichlorofluoromethane	<0.21	ug/L	1.0	0.21	1		09/10/20 10:16	75-69-4	
1,2,3-Trichloropropane	<0.59	ug/L	5.0	0.59	1		09/10/20 10:16	96-18-4	
1,2,4-Trimethylbenzene	<0.84	ug/L	2.8	0.84	1		09/10/20 10:16	95-63-6	
1,3,5-Trimethylbenzene	<0.87	ug/L	2.9	0.87	1		09/10/20 10:16	108-67-8	
Vinyl chloride	<0.17	ug/L	1.0	0.17	1		09/10/20 10:16	75-01-4	
m&p-Xylene	<0.47	ug/L	2.0	0.47	1		09/10/20 10:16	179601-23-1	
o-Xylene	<0.26	ug/L	1.0	0.26	1		09/10/20 10:16	95-47-6	
Surrogates									
4-Bromofluorobenzene (S)	95	%	70-130		1		09/10/20 10:16	460-00-4	
Dibromofluoromethane (S)	103	%	70-130		1		09/10/20 10:16	1868-53-7	
Toluene-d8 (S)	97	%	70-130		1		09/10/20 10:16	2037-26-5	

REPORT OF LABORATORY ANALYSIS

This report shall not be reproduced, except in full,
without the written consent of Pace Analytical Services, LLC.

ANALYTICAL RESULTS

Project: 1933 NORMINGTON DRY CLEANERS
Pace Project No.: 40214160

Sample: CPZ20 **Lab ID: 40214160002** Collected: 09/02/20 09:45 Received: 09/04/20 08:45 Matrix: Water

Parameters	Results	Units	LOQ	LOD	DF	Prepared	Analyzed	CAS No.	Qual
8260 MSV									
Analytical Method: EPA 8260									
Pace Analytical Services - Green Bay									
Benzene	<0.25	ug/L	1.0	0.25	1		09/10/20 10:52	71-43-2	
Bromobenzene	<0.24	ug/L	1.0	0.24	1		09/10/20 10:52	108-86-1	
Bromochloromethane	<0.36	ug/L	5.0	0.36	1		09/10/20 10:52	74-97-5	
Bromodichloromethane	<0.36	ug/L	1.2	0.36	1		09/10/20 10:52	75-27-4	
Bromoform	<4.0	ug/L	13.2	4.0	1		09/10/20 10:52	75-25-2	
Bromomethane	<0.97	ug/L	5.0	0.97	1		09/10/20 10:52	74-83-9	
n-Butylbenzene	<0.71	ug/L	2.4	0.71	1		09/10/20 10:52	104-51-8	
sec-Butylbenzene	<0.85	ug/L	5.0	0.85	1		09/10/20 10:52	135-98-8	
tert-Butylbenzene	<0.30	ug/L	1.0	0.30	1		09/10/20 10:52	98-06-6	
Carbon tetrachloride	<1.1	ug/L	3.6	1.1	1		09/10/20 10:52	56-23-5	
Chlorobenzene	<0.71	ug/L	2.4	0.71	1		09/10/20 10:52	108-90-7	
Chloroethane	<1.3	ug/L	5.0	1.3	1		09/10/20 10:52	75-00-3	
Chloroform	<1.3	ug/L	5.0	1.3	1		09/10/20 10:52	67-66-3	
Chloromethane	<2.2	ug/L	7.3	2.2	1		09/10/20 10:52	74-87-3	
2-Chlorotoluene	<0.93	ug/L	5.0	0.93	1		09/10/20 10:52	95-49-8	
4-Chlorotoluene	<0.76	ug/L	2.5	0.76	1		09/10/20 10:52	106-43-4	
1,2-Dibromo-3-chloropropane	<1.8	ug/L	5.9	1.8	1		09/10/20 10:52	96-12-8	
Dibromochloromethane	<2.6	ug/L	8.7	2.6	1		09/10/20 10:52	124-48-1	
1,2-Dibromoethane (EDB)	<0.83	ug/L	2.8	0.83	1		09/10/20 10:52	106-93-4	
Dibromomethane	<0.94	ug/L	3.1	0.94	1		09/10/20 10:52	74-95-3	
1,2-Dichlorobenzene	<0.71	ug/L	2.4	0.71	1		09/10/20 10:52	95-50-1	
1,3-Dichlorobenzene	<0.63	ug/L	2.1	0.63	1		09/10/20 10:52	541-73-1	
1,4-Dichlorobenzene	<0.94	ug/L	3.1	0.94	1		09/10/20 10:52	106-46-7	
Dichlorodifluoromethane	<0.50	ug/L	5.0	0.50	1		09/10/20 10:52	75-71-8	
1,1-Dichloroethane	<0.27	ug/L	1.0	0.27	1		09/10/20 10:52	75-34-3	
1,2-Dichloroethane	<0.28	ug/L	1.0	0.28	1		09/10/20 10:52	107-06-2	
1,1-Dichloroethene	<0.24	ug/L	1.0	0.24	1		09/10/20 10:52	75-35-4	
cis-1,2-Dichloroethene	3.0	ug/L	1.0	0.27	1		09/10/20 10:52	156-59-2	
trans-1,2-Dichloroethene	<0.46	ug/L	1.5	0.46	1		09/10/20 10:52	156-60-5	
1,2-Dichloropropane	<0.28	ug/L	1.0	0.28	1		09/10/20 10:52	78-87-5	
1,3-Dichloropropane	<0.83	ug/L	2.8	0.83	1		09/10/20 10:52	142-28-9	
2,2-Dichloropropane	<2.3	ug/L	7.6	2.3	1		09/10/20 10:52	594-20-7	
1,1-Dichloropropene	<0.54	ug/L	1.8	0.54	1		09/10/20 10:52	563-58-6	
cis-1,3-Dichloropropene	<3.6	ug/L	12.1	3.6	1		09/10/20 10:52	10061-01-5	
trans-1,3-Dichloropropene	<4.4	ug/L	14.6	4.4	1		09/10/20 10:52	10061-02-6	
Diisopropyl ether	<1.9	ug/L	6.3	1.9	1		09/10/20 10:52	108-20-3	
Ethylbenzene	<0.32	ug/L	1.1	0.32	1		09/10/20 10:52	100-41-4	
Hexachloro-1,3-butadiene	<1.5	ug/L	4.9	1.5	1		09/10/20 10:52	87-68-3	
Isopropylbenzene (Cumene)	<1.7	ug/L	5.6	1.7	1		09/10/20 10:52	98-82-8	
p-Isopropyltoluene	18.1	ug/L	2.7	0.80	1		09/10/20 10:52	99-87-6	
Methylene Chloride	<0.58	ug/L	5.0	0.58	1		09/10/20 10:52	75-09-2	
Methyl-tert-butyl ether	<1.2	ug/L	4.2	1.2	1		09/10/20 10:52	1634-04-4	
Naphthalene	<1.2	ug/L	5.0	1.2	1		09/10/20 10:52	91-20-3	
n-Propylbenzene	<0.81	ug/L	5.0	0.81	1		09/10/20 10:52	103-65-1	
Styrene	<3.0	ug/L	10.0	3.0	1		09/10/20 10:52	100-42-5	

REPORT OF LABORATORY ANALYSIS

This report shall not be reproduced, except in full,
without the written consent of Pace Analytical Services, LLC.

ANALYTICAL RESULTS

Project: 1933 NORMINGTON DRY CLEANERS
Pace Project No.: 40214160

Sample: CPZ20 **Lab ID: 40214160002** Collected: 09/02/20 09:45 Received: 09/04/20 08:45 Matrix: Water

Parameters	Results	Units	LOQ	LOD	DF	Prepared	Analyzed	CAS No.	Qual
8260 MSV									
Analytical Method: EPA 8260									
Pace Analytical Services - Green Bay									
1,1,1,2-Tetrachloroethane	<0.27	ug/L	1.0	0.27	1		09/10/20 10:52	630-20-6	
1,1,1,2-Tetrachloroethane	<0.28	ug/L	1.0	0.28	1		09/10/20 10:52	79-34-5	
Tetrachloroethene	<0.33	ug/L	1.1	0.33	1		09/10/20 10:52	127-18-4	
Toluene	0.37J	ug/L	1.0	0.27	1		09/10/20 10:52	108-88-3	
1,2,3-Trichlorobenzene	<2.2	ug/L	7.4	2.2	1		09/10/20 10:52	87-61-6	
1,2,4-Trichlorobenzene	<0.95	ug/L	5.0	0.95	1		09/10/20 10:52	120-82-1	
1,1,1-Trichloroethane	<0.24	ug/L	1.0	0.24	1		09/10/20 10:52	71-55-6	
1,1,2-Trichloroethane	<0.55	ug/L	5.0	0.55	1		09/10/20 10:52	79-00-5	
Trichloroethene	0.83J	ug/L	1.0	0.26	1		09/10/20 10:52	79-01-6	
Trichlorofluoromethane	<0.21	ug/L	1.0	0.21	1		09/10/20 10:52	75-69-4	
1,2,3-Trichloropropane	<0.59	ug/L	5.0	0.59	1		09/10/20 10:52	96-18-4	
1,2,4-Trimethylbenzene	<0.84	ug/L	2.8	0.84	1		09/10/20 10:52	95-63-6	
1,3,5-Trimethylbenzene	<0.87	ug/L	2.9	0.87	1		09/10/20 10:52	108-67-8	
Vinyl chloride	<0.17	ug/L	1.0	0.17	1		09/10/20 10:52	75-01-4	
m&p-Xylene	<0.47	ug/L	2.0	0.47	1		09/10/20 10:52	179601-23-1	
o-Xylene	<0.26	ug/L	1.0	0.26	1		09/10/20 10:52	95-47-6	
Surrogates									
4-Bromofluorobenzene (S)	93	%	70-130		1		09/10/20 10:52	460-00-4	
Dibromofluoromethane (S)	104	%	70-130		1		09/10/20 10:52	1868-53-7	
Toluene-d8 (S)	97	%	70-130		1		09/10/20 10:52	2037-26-5	

REPORT OF LABORATORY ANALYSIS

This report shall not be reproduced, except in full,
without the written consent of Pace Analytical Services, LLC.

ANALYTICAL RESULTS

Project: 1933 NORMINGTON DRY CLEANERS

Pace Project No.: 40214160

Sample: CPZ5D **Lab ID: 40214160003** Collected: 09/02/20 10:00 Received: 09/04/20 08:45 Matrix: Water

Parameters	Results	Units	LOQ	LOD	DF	Prepared	Analyzed	CAS No.	Qual
8260 MSV									
Analytical Method: EPA 8260									
Pace Analytical Services - Green Bay									
Benzene	<0.25	ug/L	1.0	0.25	1		09/10/20 11:11	71-43-2	
Bromobenzene	<0.24	ug/L	1.0	0.24	1		09/10/20 11:11	108-86-1	
Bromochloromethane	<0.36	ug/L	5.0	0.36	1		09/10/20 11:11	74-97-5	
Bromodichloromethane	<0.36	ug/L	1.2	0.36	1		09/10/20 11:11	75-27-4	
Bromoform	<4.0	ug/L	13.2	4.0	1		09/10/20 11:11	75-25-2	
Bromomethane	<0.97	ug/L	5.0	0.97	1		09/10/20 11:11	74-83-9	
n-Butylbenzene	<0.71	ug/L	2.4	0.71	1		09/10/20 11:11	104-51-8	
sec-Butylbenzene	<0.85	ug/L	5.0	0.85	1		09/10/20 11:11	135-98-8	
tert-Butylbenzene	<0.30	ug/L	1.0	0.30	1		09/10/20 11:11	98-06-6	
Carbon tetrachloride	<1.1	ug/L	3.6	1.1	1		09/10/20 11:11	56-23-5	
Chlorobenzene	<0.71	ug/L	2.4	0.71	1		09/10/20 11:11	108-90-7	
Chloroethane	<1.3	ug/L	5.0	1.3	1		09/10/20 11:11	75-00-3	
Chloroform	<1.3	ug/L	5.0	1.3	1		09/10/20 11:11	67-66-3	
Chloromethane	<2.2	ug/L	7.3	2.2	1		09/10/20 11:11	74-87-3	
2-Chlorotoluene	<0.93	ug/L	5.0	0.93	1		09/10/20 11:11	95-49-8	
4-Chlorotoluene	<0.76	ug/L	2.5	0.76	1		09/10/20 11:11	106-43-4	
1,2-Dibromo-3-chloropropane	<1.8	ug/L	5.9	1.8	1		09/10/20 11:11	96-12-8	
Dibromochloromethane	<2.6	ug/L	8.7	2.6	1		09/10/20 11:11	124-48-1	
1,2-Dibromoethane (EDB)	<0.83	ug/L	2.8	0.83	1		09/10/20 11:11	106-93-4	
Dibromomethane	<0.94	ug/L	3.1	0.94	1		09/10/20 11:11	74-95-3	
1,2-Dichlorobenzene	<0.71	ug/L	2.4	0.71	1		09/10/20 11:11	95-50-1	
1,3-Dichlorobenzene	<0.63	ug/L	2.1	0.63	1		09/10/20 11:11	541-73-1	
1,4-Dichlorobenzene	<0.94	ug/L	3.1	0.94	1		09/10/20 11:11	106-46-7	
Dichlorodifluoromethane	<0.50	ug/L	5.0	0.50	1		09/10/20 11:11	75-71-8	
1,1-Dichloroethane	<0.27	ug/L	1.0	0.27	1		09/10/20 11:11	75-34-3	
1,2-Dichloroethane	<0.28	ug/L	1.0	0.28	1		09/10/20 11:11	107-06-2	
1,1-Dichloroethene	<0.24	ug/L	1.0	0.24	1		09/10/20 11:11	75-35-4	
cis-1,2-Dichloroethene	<0.27	ug/L	1.0	0.27	1		09/10/20 11:11	156-59-2	
trans-1,2-Dichloroethene	<0.46	ug/L	1.5	0.46	1		09/10/20 11:11	156-60-5	
1,2-Dichloropropane	<0.28	ug/L	1.0	0.28	1		09/10/20 11:11	78-87-5	
1,3-Dichloropropane	<0.83	ug/L	2.8	0.83	1		09/10/20 11:11	142-28-9	
2,2-Dichloropropane	<2.3	ug/L	7.6	2.3	1		09/10/20 11:11	594-20-7	
1,1-Dichloropropene	<0.54	ug/L	1.8	0.54	1		09/10/20 11:11	563-58-6	
cis-1,3-Dichloropropene	<3.6	ug/L	12.1	3.6	1		09/10/20 11:11	10061-01-5	
trans-1,3-Dichloropropene	<4.4	ug/L	14.6	4.4	1		09/10/20 11:11	10061-02-6	
Diisopropyl ether	<1.9	ug/L	6.3	1.9	1		09/10/20 11:11	108-20-3	
Ethylbenzene	<0.32	ug/L	1.1	0.32	1		09/10/20 11:11	100-41-4	
Hexachloro-1,3-butadiene	<1.5	ug/L	4.9	1.5	1		09/10/20 11:11	87-68-3	
Isopropylbenzene (Cumene)	<1.7	ug/L	5.6	1.7	1		09/10/20 11:11	98-82-8	
p-Isopropyltoluene	<0.80	ug/L	2.7	0.80	1		09/10/20 11:11	99-87-6	
Methylene Chloride	<0.58	ug/L	5.0	0.58	1		09/10/20 11:11	75-09-2	
Methyl-tert-butyl ether	<1.2	ug/L	4.2	1.2	1		09/10/20 11:11	1634-04-4	
Naphthalene	<1.2	ug/L	5.0	1.2	1		09/10/20 11:11	91-20-3	
n-Propylbenzene	<0.81	ug/L	5.0	0.81	1		09/10/20 11:11	103-65-1	
Styrene	<3.0	ug/L	10.0	3.0	1		09/10/20 11:11	100-42-5	

REPORT OF LABORATORY ANALYSIS

This report shall not be reproduced, except in full,
without the written consent of Pace Analytical Services, LLC.

ANALYTICAL RESULTS

Project: 1933 NORMINGTON DRY CLEANERS
Pace Project No.: 40214160

Sample: CPZ5D **Lab ID: 40214160003** Collected: 09/02/20 10:00 Received: 09/04/20 08:45 Matrix: Water

Parameters	Results	Units	LOQ	LOD	DF	Prepared	Analyzed	CAS No.	Qual
8260 MSV									
Analytical Method: EPA 8260									
Pace Analytical Services - Green Bay									
1,1,1,2-Tetrachloroethane	<0.27	ug/L	1.0	0.27	1		09/10/20 11:11	630-20-6	
1,1,1,2-Tetrachloroethane	<0.28	ug/L	1.0	0.28	1		09/10/20 11:11	79-34-5	
Tetrachloroethene	7.2	ug/L	1.1	0.33	1		09/10/20 11:11	127-18-4	
Toluene	<0.27	ug/L	1.0	0.27	1		09/10/20 11:11	108-88-3	
1,2,3-Trichlorobenzene	<2.2	ug/L	7.4	2.2	1		09/10/20 11:11	87-61-6	
1,2,4-Trichlorobenzene	<0.95	ug/L	5.0	0.95	1		09/10/20 11:11	120-82-1	
1,1,1-Trichloroethane	<0.24	ug/L	1.0	0.24	1		09/10/20 11:11	71-55-6	
1,1,2-Trichloroethane	<0.55	ug/L	5.0	0.55	1		09/10/20 11:11	79-00-5	
Trichloroethene	4.9	ug/L	1.0	0.26	1		09/10/20 11:11	79-01-6	
Trichlorofluoromethane	<0.21	ug/L	1.0	0.21	1		09/10/20 11:11	75-69-4	
1,2,3-Trichloropropane	<0.59	ug/L	5.0	0.59	1		09/10/20 11:11	96-18-4	
1,2,4-Trimethylbenzene	<0.84	ug/L	2.8	0.84	1		09/10/20 11:11	95-63-6	
1,3,5-Trimethylbenzene	<0.87	ug/L	2.9	0.87	1		09/10/20 11:11	108-67-8	
Vinyl chloride	<0.17	ug/L	1.0	0.17	1		09/10/20 11:11	75-01-4	
m&p-Xylene	<0.47	ug/L	2.0	0.47	1		09/10/20 11:11	179601-23-1	
o-Xylene	<0.26	ug/L	1.0	0.26	1		09/10/20 11:11	95-47-6	
Surrogates									
4-Bromofluorobenzene (S)	96	%	70-130		1		09/10/20 11:11	460-00-4	
Dibromofluoromethane (S)	105	%	70-130		1		09/10/20 11:11	1868-53-7	
Toluene-d8 (S)	100	%	70-130		1		09/10/20 11:11	2037-26-5	

REPORT OF LABORATORY ANALYSIS

This report shall not be reproduced, except in full,
without the written consent of Pace Analytical Services, LLC.

ANALYTICAL RESULTS

Project: 1933 NORMINGTON DRY CLEANERS

Pace Project No.: 40214160

Sample: CPZ4R **Lab ID: 40214160004** Collected: 09/02/20 10:15 Received: 09/04/20 08:45 Matrix: Water

Parameters	Results	Units	LOQ	LOD	DF	Prepared	Analyzed	CAS No.	Qual
8260 MSV									
Analytical Method: EPA 8260									
Pace Analytical Services - Green Bay									
Benzene	<0.25	ug/L	1.0	0.25	1		09/10/20 11:30	71-43-2	
Bromobenzene	<0.24	ug/L	1.0	0.24	1		09/10/20 11:30	108-86-1	
Bromochloromethane	<0.36	ug/L	5.0	0.36	1		09/10/20 11:30	74-97-5	
Bromodichloromethane	0.47J	ug/L	1.2	0.36	1		09/10/20 11:30	75-27-4	
Bromoform	<4.0	ug/L	13.2	4.0	1		09/10/20 11:30	75-25-2	
Bromomethane	<0.97	ug/L	5.0	0.97	1		09/10/20 11:30	74-83-9	
n-Butylbenzene	<0.71	ug/L	2.4	0.71	1		09/10/20 11:30	104-51-8	
sec-Butylbenzene	<0.85	ug/L	5.0	0.85	1		09/10/20 11:30	135-98-8	
tert-Butylbenzene	<0.30	ug/L	1.0	0.30	1		09/10/20 11:30	98-06-6	
Carbon tetrachloride	<1.1	ug/L	3.6	1.1	1		09/10/20 11:30	56-23-5	
Chlorobenzene	<0.71	ug/L	2.4	0.71	1		09/10/20 11:30	108-90-7	
Chloroethane	<1.3	ug/L	5.0	1.3	1		09/10/20 11:30	75-00-3	
Chloroform	6.5	ug/L	5.0	1.3	1		09/10/20 11:30	67-66-3	
Chloromethane	<2.2	ug/L	7.3	2.2	1		09/10/20 11:30	74-87-3	
2-Chlorotoluene	<0.93	ug/L	5.0	0.93	1		09/10/20 11:30	95-49-8	
4-Chlorotoluene	<0.76	ug/L	2.5	0.76	1		09/10/20 11:30	106-43-4	
1,2-Dibromo-3-chloropropane	<1.8	ug/L	5.9	1.8	1		09/10/20 11:30	96-12-8	
Dibromochloromethane	<2.6	ug/L	8.7	2.6	1		09/10/20 11:30	124-48-1	
1,2-Dibromoethane (EDB)	<0.83	ug/L	2.8	0.83	1		09/10/20 11:30	106-93-4	
Dibromomethane	<0.94	ug/L	3.1	0.94	1		09/10/20 11:30	74-95-3	
1,2-Dichlorobenzene	<0.71	ug/L	2.4	0.71	1		09/10/20 11:30	95-50-1	
1,3-Dichlorobenzene	<0.63	ug/L	2.1	0.63	1		09/10/20 11:30	541-73-1	
1,4-Dichlorobenzene	<0.94	ug/L	3.1	0.94	1		09/10/20 11:30	106-46-7	
Dichlorodifluoromethane	<0.50	ug/L	5.0	0.50	1		09/10/20 11:30	75-71-8	
1,1-Dichloroethane	<0.27	ug/L	1.0	0.27	1		09/10/20 11:30	75-34-3	
1,2-Dichloroethane	<0.28	ug/L	1.0	0.28	1		09/10/20 11:30	107-06-2	
1,1-Dichloroethene	<0.24	ug/L	1.0	0.24	1		09/10/20 11:30	75-35-4	
cis-1,2-Dichloroethene	<0.27	ug/L	1.0	0.27	1		09/10/20 11:30	156-59-2	
trans-1,2-Dichloroethene	<0.46	ug/L	1.5	0.46	1		09/10/20 11:30	156-60-5	
1,2-Dichloropropane	<0.28	ug/L	1.0	0.28	1		09/10/20 11:30	78-87-5	
1,3-Dichloropropane	<0.83	ug/L	2.8	0.83	1		09/10/20 11:30	142-28-9	
2,2-Dichloropropane	<2.3	ug/L	7.6	2.3	1		09/10/20 11:30	594-20-7	
1,1-Dichloropropene	<0.54	ug/L	1.8	0.54	1		09/10/20 11:30	563-58-6	
cis-1,3-Dichloropropene	<3.6	ug/L	12.1	3.6	1		09/10/20 11:30	10061-01-5	
trans-1,3-Dichloropropene	<4.4	ug/L	14.6	4.4	1		09/10/20 11:30	10061-02-6	
Diisopropyl ether	<1.9	ug/L	6.3	1.9	1		09/10/20 11:30	108-20-3	
Ethylbenzene	<0.32	ug/L	1.1	0.32	1		09/10/20 11:30	100-41-4	
Hexachloro-1,3-butadiene	<1.5	ug/L	4.9	1.5	1		09/10/20 11:30	87-68-3	
Isopropylbenzene (Cumene)	<1.7	ug/L	5.6	1.7	1		09/10/20 11:30	98-82-8	
p-Isopropyltoluene	<0.80	ug/L	2.7	0.80	1		09/10/20 11:30	99-87-6	
Methylene Chloride	<0.58	ug/L	5.0	0.58	1		09/10/20 11:30	75-09-2	
Methyl-tert-butyl ether	<1.2	ug/L	4.2	1.2	1		09/10/20 11:30	1634-04-4	
Naphthalene	<1.2	ug/L	5.0	1.2	1		09/10/20 11:30	91-20-3	
n-Propylbenzene	<0.81	ug/L	5.0	0.81	1		09/10/20 11:30	103-65-1	
Styrene	<3.0	ug/L	10.0	3.0	1		09/10/20 11:30	100-42-5	

REPORT OF LABORATORY ANALYSIS

This report shall not be reproduced, except in full,
without the written consent of Pace Analytical Services, LLC.

ANALYTICAL RESULTS

Project: 1933 NORMINGTON DRY CLEANERS
Pace Project No.: 40214160

Sample: CPZ4R **Lab ID: 40214160004** Collected: 09/02/20 10:15 Received: 09/04/20 08:45 Matrix: Water

Parameters	Results	Units	LOQ	LOD	DF	Prepared	Analyzed	CAS No.	Qual
8260 MSV									
Analytical Method: EPA 8260									
Pace Analytical Services - Green Bay									
1,1,1,2-Tetrachloroethane	<0.27	ug/L	1.0	0.27	1		09/10/20 11:30	630-20-6	
1,1,1,2-Tetrachloroethane	<0.28	ug/L	1.0	0.28	1		09/10/20 11:30	79-34-5	
Tetrachloroethene	10.7	ug/L	1.1	0.33	1		09/10/20 11:30	127-18-4	
Toluene	<0.27	ug/L	1.0	0.27	1		09/10/20 11:30	108-88-3	
1,2,3-Trichlorobenzene	<2.2	ug/L	7.4	2.2	1		09/10/20 11:30	87-61-6	
1,2,4-Trichlorobenzene	<0.95	ug/L	5.0	0.95	1		09/10/20 11:30	120-82-1	
1,1,1-Trichloroethane	<0.24	ug/L	1.0	0.24	1		09/10/20 11:30	71-55-6	
1,1,2-Trichloroethane	<0.55	ug/L	5.0	0.55	1		09/10/20 11:30	79-00-5	
Trichloroethene	<0.26	ug/L	1.0	0.26	1		09/10/20 11:30	79-01-6	
Trichlorofluoromethane	<0.21	ug/L	1.0	0.21	1		09/10/20 11:30	75-69-4	
1,2,3-Trichloropropane	<0.59	ug/L	5.0	0.59	1		09/10/20 11:30	96-18-4	
1,2,4-Trimethylbenzene	<0.84	ug/L	2.8	0.84	1		09/10/20 11:30	95-63-6	
1,3,5-Trimethylbenzene	<0.87	ug/L	2.9	0.87	1		09/10/20 11:30	108-67-8	
Vinyl chloride	<0.17	ug/L	1.0	0.17	1		09/10/20 11:30	75-01-4	
m&p-Xylene	<0.47	ug/L	2.0	0.47	1		09/10/20 11:30	179601-23-1	
o-Xylene	<0.26	ug/L	1.0	0.26	1		09/10/20 11:30	95-47-6	
Surrogates									
4-Bromofluorobenzene (S)	94	%	70-130		1		09/10/20 11:30	460-00-4	
Dibromofluoromethane (S)	105	%	70-130		1		09/10/20 11:30	1868-53-7	
Toluene-d8 (S)	97	%	70-130		1		09/10/20 11:30	2037-26-5	

REPORT OF LABORATORY ANALYSIS

This report shall not be reproduced, except in full,
without the written consent of Pace Analytical Services, LLC.

ANALYTICAL RESULTS

Project: 1933 NORMINGTON DRY CLEANERS

Pace Project No.: 40214160

Sample: CP25 Lab ID: 40214160005 Collected: 09/02/20 10:30 Received: 09/04/20 08:45 Matrix: Water

Parameters	Results	Units	LOQ	LOD	DF	Prepared	Analyzed	CAS No.	Qual
8260 MSV									
Analytical Method: EPA 8260									
Pace Analytical Services - Green Bay									
Benzene	<0.25	ug/L	1.0	0.25	1		09/10/20 11:49	71-43-2	
Bromobenzene	<0.24	ug/L	1.0	0.24	1		09/10/20 11:49	108-86-1	
Bromochloromethane	<0.36	ug/L	5.0	0.36	1		09/10/20 11:49	74-97-5	
Bromodichloromethane	<0.36	ug/L	1.2	0.36	1		09/10/20 11:49	75-27-4	
Bromoform	<4.0	ug/L	13.2	4.0	1		09/10/20 11:49	75-25-2	
Bromomethane	<0.97	ug/L	5.0	0.97	1		09/10/20 11:49	74-83-9	
n-Butylbenzene	<0.71	ug/L	2.4	0.71	1		09/10/20 11:49	104-51-8	
sec-Butylbenzene	<0.85	ug/L	5.0	0.85	1		09/10/20 11:49	135-98-8	
tert-Butylbenzene	<0.30	ug/L	1.0	0.30	1		09/10/20 11:49	98-06-6	
Carbon tetrachloride	<1.1	ug/L	3.6	1.1	1		09/10/20 11:49	56-23-5	
Chlorobenzene	<0.71	ug/L	2.4	0.71	1		09/10/20 11:49	108-90-7	
Chloroethane	<1.3	ug/L	5.0	1.3	1		09/10/20 11:49	75-00-3	
Chloroform	<1.3	ug/L	5.0	1.3	1		09/10/20 11:49	67-66-3	
Chloromethane	<2.2	ug/L	7.3	2.2	1		09/10/20 11:49	74-87-3	
2-Chlorotoluene	<0.93	ug/L	5.0	0.93	1		09/10/20 11:49	95-49-8	
4-Chlorotoluene	<0.76	ug/L	2.5	0.76	1		09/10/20 11:49	106-43-4	
1,2-Dibromo-3-chloropropane	<1.8	ug/L	5.9	1.8	1		09/10/20 11:49	96-12-8	
Dibromochloromethane	<2.6	ug/L	8.7	2.6	1		09/10/20 11:49	124-48-1	
1,2-Dibromoethane (EDB)	<0.83	ug/L	2.8	0.83	1		09/10/20 11:49	106-93-4	
Dibromomethane	<0.94	ug/L	3.1	0.94	1		09/10/20 11:49	74-95-3	
1,2-Dichlorobenzene	<0.71	ug/L	2.4	0.71	1		09/10/20 11:49	95-50-1	
1,3-Dichlorobenzene	<0.63	ug/L	2.1	0.63	1		09/10/20 11:49	541-73-1	
1,4-Dichlorobenzene	<0.94	ug/L	3.1	0.94	1		09/10/20 11:49	106-46-7	
Dichlorodifluoromethane	<0.50	ug/L	5.0	0.50	1		09/10/20 11:49	75-71-8	
1,1-Dichloroethane	<0.27	ug/L	1.0	0.27	1		09/10/20 11:49	75-34-3	
1,2-Dichloroethane	<0.28	ug/L	1.0	0.28	1		09/10/20 11:49	107-06-2	
1,1-Dichloroethene	<0.24	ug/L	1.0	0.24	1		09/10/20 11:49	75-35-4	
cis-1,2-Dichloroethene	0.92J	ug/L	1.0	0.27	1		09/10/20 11:49	156-59-2	
trans-1,2-Dichloroethene	1.1J	ug/L	1.5	0.46	1		09/10/20 11:49	156-60-5	
1,2-Dichloropropane	<0.28	ug/L	1.0	0.28	1		09/10/20 11:49	78-87-5	
1,3-Dichloropropane	<0.83	ug/L	2.8	0.83	1		09/10/20 11:49	142-28-9	
2,2-Dichloropropane	<2.3	ug/L	7.6	2.3	1		09/10/20 11:49	594-20-7	
1,1-Dichloropropene	<0.54	ug/L	1.8	0.54	1		09/10/20 11:49	563-58-6	
cis-1,3-Dichloropropene	<3.6	ug/L	12.1	3.6	1		09/10/20 11:49	10061-01-5	
trans-1,3-Dichloropropene	<4.4	ug/L	14.6	4.4	1		09/10/20 11:49	10061-02-6	
Diisopropyl ether	<1.9	ug/L	6.3	1.9	1		09/10/20 11:49	108-20-3	
Ethylbenzene	<0.32	ug/L	1.1	0.32	1		09/10/20 11:49	100-41-4	
Hexachloro-1,3-butadiene	<1.5	ug/L	4.9	1.5	1		09/10/20 11:49	87-68-3	
Isopropylbenzene (Cumene)	<1.7	ug/L	5.6	1.7	1		09/10/20 11:49	98-82-8	
p-Isopropyltoluene	<0.80	ug/L	2.7	0.80	1		09/10/20 11:49	99-87-6	
Methylene Chloride	<0.58	ug/L	5.0	0.58	1		09/10/20 11:49	75-09-2	
Methyl-tert-butyl ether	<1.2	ug/L	4.2	1.2	1		09/10/20 11:49	1634-04-4	
Naphthalene	<1.2	ug/L	5.0	1.2	1		09/10/20 11:49	91-20-3	
n-Propylbenzene	<0.81	ug/L	5.0	0.81	1		09/10/20 11:49	103-65-1	
Styrene	<3.0	ug/L	10.0	3.0	1		09/10/20 11:49	100-42-5	

REPORT OF LABORATORY ANALYSIS

This report shall not be reproduced, except in full,
without the written consent of Pace Analytical Services, LLC.

ANALYTICAL RESULTS

Project: 1933 NORMINGTON DRY CLEANERS

Pace Project No.: 40214160

Sample: CP25 **Lab ID: 40214160005** Collected: 09/02/20 10:30 Received: 09/04/20 08:45 Matrix: Water

Parameters	Results	Units	LOQ	LOD	DF	Prepared	Analyzed	CAS No.	Qual
8260 MSV									
Analytical Method: EPA 8260									
Pace Analytical Services - Green Bay									
1,1,1,2-Tetrachloroethane	<0.27	ug/L	1.0	0.27	1		09/10/20 11:49	630-20-6	
1,1,1,2-Tetrachloroethane	<0.28	ug/L	1.0	0.28	1		09/10/20 11:49	79-34-5	
Tetrachloroethene	139	ug/L	1.1	0.33	1		09/10/20 11:49	127-18-4	
Toluene	<0.27	ug/L	1.0	0.27	1		09/10/20 11:49	108-88-3	
1,2,3-Trichlorobenzene	<2.2	ug/L	7.4	2.2	1		09/10/20 11:49	87-61-6	
1,2,4-Trichlorobenzene	<0.95	ug/L	5.0	0.95	1		09/10/20 11:49	120-82-1	
1,1,1-Trichloroethane	<0.24	ug/L	1.0	0.24	1		09/10/20 11:49	71-55-6	
1,1,2-Trichloroethane	<0.55	ug/L	5.0	0.55	1		09/10/20 11:49	79-00-5	
Trichloroethene	51.6	ug/L	1.0	0.26	1		09/10/20 11:49	79-01-6	
Trichlorofluoromethane	<0.21	ug/L	1.0	0.21	1		09/10/20 11:49	75-69-4	
1,2,3-Trichloropropane	<0.59	ug/L	5.0	0.59	1		09/10/20 11:49	96-18-4	
1,2,4-Trimethylbenzene	<0.84	ug/L	2.8	0.84	1		09/10/20 11:49	95-63-6	
1,3,5-Trimethylbenzene	<0.87	ug/L	2.9	0.87	1		09/10/20 11:49	108-67-8	
Vinyl chloride	<0.17	ug/L	1.0	0.17	1		09/10/20 11:49	75-01-4	
m&p-Xylene	<0.47	ug/L	2.0	0.47	1		09/10/20 11:49	179601-23-1	
o-Xylene	<0.26	ug/L	1.0	0.26	1		09/10/20 11:49	95-47-6	
Surrogates									
4-Bromofluorobenzene (S)	91	%	70-130		1		09/10/20 11:49	460-00-4	
Dibromofluoromethane (S)	104	%	70-130		1		09/10/20 11:49	1868-53-7	
Toluene-d8 (S)	96	%	70-130		1		09/10/20 11:49	2037-26-5	

REPORT OF LABORATORY ANALYSIS

This report shall not be reproduced, except in full,
without the written consent of Pace Analytical Services, LLC.

ANALYTICAL RESULTS

Project: 1933 NORMINGTON DRY CLEANERS

Pace Project No.: 40214160

Sample: MW2R Lab ID: 40214160006 Collected: 09/02/20 10:45 Received: 09/04/20 08:45 Matrix: Water

Parameters	Results	Units	LOQ	LOD	DF	Prepared	Analyzed	CAS No.	Qual
8260 MSV									
Analytical Method: EPA 8260									
Pace Analytical Services - Green Bay									
Benzene	<0.25	ug/L	1.0	0.25	1		09/10/20 12:08	71-43-2	
Bromobenzene	<0.24	ug/L	1.0	0.24	1		09/10/20 12:08	108-86-1	
Bromochloromethane	<0.36	ug/L	5.0	0.36	1		09/10/20 12:08	74-97-5	
Bromodichloromethane	<0.36	ug/L	1.2	0.36	1		09/10/20 12:08	75-27-4	
Bromoform	<4.0	ug/L	13.2	4.0	1		09/10/20 12:08	75-25-2	
Bromomethane	<0.97	ug/L	5.0	0.97	1		09/10/20 12:08	74-83-9	
n-Butylbenzene	<0.71	ug/L	2.4	0.71	1		09/10/20 12:08	104-51-8	
sec-Butylbenzene	<0.85	ug/L	5.0	0.85	1		09/10/20 12:08	135-98-8	
tert-Butylbenzene	<0.30	ug/L	1.0	0.30	1		09/10/20 12:08	98-06-6	
Carbon tetrachloride	<1.1	ug/L	3.6	1.1	1		09/10/20 12:08	56-23-5	
Chlorobenzene	<0.71	ug/L	2.4	0.71	1		09/10/20 12:08	108-90-7	
Chloroethane	<1.3	ug/L	5.0	1.3	1		09/10/20 12:08	75-00-3	
Chloroform	<1.3	ug/L	5.0	1.3	1		09/10/20 12:08	67-66-3	
Chloromethane	<2.2	ug/L	7.3	2.2	1		09/10/20 12:08	74-87-3	
2-Chlorotoluene	<0.93	ug/L	5.0	0.93	1		09/10/20 12:08	95-49-8	
4-Chlorotoluene	<0.76	ug/L	2.5	0.76	1		09/10/20 12:08	106-43-4	
1,2-Dibromo-3-chloropropane	<1.8	ug/L	5.9	1.8	1		09/10/20 12:08	96-12-8	
Dibromochloromethane	<2.6	ug/L	8.7	2.6	1		09/10/20 12:08	124-48-1	
1,2-Dibromoethane (EDB)	<0.83	ug/L	2.8	0.83	1		09/10/20 12:08	106-93-4	
Dibromomethane	<0.94	ug/L	3.1	0.94	1		09/10/20 12:08	74-95-3	
1,2-Dichlorobenzene	<0.71	ug/L	2.4	0.71	1		09/10/20 12:08	95-50-1	
1,3-Dichlorobenzene	<0.63	ug/L	2.1	0.63	1		09/10/20 12:08	541-73-1	
1,4-Dichlorobenzene	<0.94	ug/L	3.1	0.94	1		09/10/20 12:08	106-46-7	
Dichlorodifluoromethane	<0.50	ug/L	5.0	0.50	1		09/10/20 12:08	75-71-8	
1,1-Dichloroethane	<0.27	ug/L	1.0	0.27	1		09/10/20 12:08	75-34-3	
1,2-Dichloroethane	<0.28	ug/L	1.0	0.28	1		09/10/20 12:08	107-06-2	
1,1-Dichloroethene	<0.24	ug/L	1.0	0.24	1		09/10/20 12:08	75-35-4	
cis-1,2-Dichloroethene	<0.27	ug/L	1.0	0.27	1		09/10/20 12:08	156-59-2	
trans-1,2-Dichloroethene	<0.46	ug/L	1.5	0.46	1		09/10/20 12:08	156-60-5	
1,2-Dichloropropane	<0.28	ug/L	1.0	0.28	1		09/10/20 12:08	78-87-5	
1,3-Dichloropropane	<0.83	ug/L	2.8	0.83	1		09/10/20 12:08	142-28-9	
2,2-Dichloropropane	<2.3	ug/L	7.6	2.3	1		09/10/20 12:08	594-20-7	
1,1-Dichloropropene	<0.54	ug/L	1.8	0.54	1		09/10/20 12:08	563-58-6	
cis-1,3-Dichloropropene	<3.6	ug/L	12.1	3.6	1		09/10/20 12:08	10061-01-5	
trans-1,3-Dichloropropene	<4.4	ug/L	14.6	4.4	1		09/10/20 12:08	10061-02-6	
Diisopropyl ether	<1.9	ug/L	6.3	1.9	1		09/10/20 12:08	108-20-3	
Ethylbenzene	<0.32	ug/L	1.1	0.32	1		09/10/20 12:08	100-41-4	
Hexachloro-1,3-butadiene	<1.5	ug/L	4.9	1.5	1		09/10/20 12:08	87-68-3	
Isopropylbenzene (Cumene)	<1.7	ug/L	5.6	1.7	1		09/10/20 12:08	98-82-8	
p-Isopropyltoluene	<0.80	ug/L	2.7	0.80	1		09/10/20 12:08	99-87-6	
Methylene Chloride	<0.58	ug/L	5.0	0.58	1		09/10/20 12:08	75-09-2	
Methyl-tert-butyl ether	<1.2	ug/L	4.2	1.2	1		09/10/20 12:08	1634-04-4	
Naphthalene	<1.2	ug/L	5.0	1.2	1		09/10/20 12:08	91-20-3	
n-Propylbenzene	<0.81	ug/L	5.0	0.81	1		09/10/20 12:08	103-65-1	
Styrene	<3.0	ug/L	10.0	3.0	1		09/10/20 12:08	100-42-5	

REPORT OF LABORATORY ANALYSIS

This report shall not be reproduced, except in full,
without the written consent of Pace Analytical Services, LLC.

ANALYTICAL RESULTS

Project: 1933 NORMINGTON DRY CLEANERS

Pace Project No.: 40214160

Sample: MW2R **Lab ID: 40214160006** Collected: 09/02/20 10:45 Received: 09/04/20 08:45 Matrix: Water

Parameters	Results	Units	LOQ	LOD	DF	Prepared	Analyzed	CAS No.	Qual
8260 MSV									
Analytical Method: EPA 8260									
Pace Analytical Services - Green Bay									
1,1,1,2-Tetrachloroethane	<0.27	ug/L	1.0	0.27	1		09/10/20 12:08	630-20-6	
1,1,1,2-Tetrachloroethane	<0.28	ug/L	1.0	0.28	1		09/10/20 12:08	79-34-5	
Tetrachloroethene	4.0	ug/L	1.1	0.33	1		09/10/20 12:08	127-18-4	
Toluene	<0.27	ug/L	1.0	0.27	1		09/10/20 12:08	108-88-3	
1,2,3-Trichlorobenzene	<2.2	ug/L	7.4	2.2	1		09/10/20 12:08	87-61-6	
1,2,4-Trichlorobenzene	<0.95	ug/L	5.0	0.95	1		09/10/20 12:08	120-82-1	
1,1,1-Trichloroethane	<0.24	ug/L	1.0	0.24	1		09/10/20 12:08	71-55-6	
1,1,2-Trichloroethane	<0.55	ug/L	5.0	0.55	1		09/10/20 12:08	79-00-5	
Trichloroethene	<0.26	ug/L	1.0	0.26	1		09/10/20 12:08	79-01-6	
Trichlorofluoromethane	<0.21	ug/L	1.0	0.21	1		09/10/20 12:08	75-69-4	
1,2,3-Trichloropropane	<0.59	ug/L	5.0	0.59	1		09/10/20 12:08	96-18-4	
1,2,4-Trimethylbenzene	<0.84	ug/L	2.8	0.84	1		09/10/20 12:08	95-63-6	
1,3,5-Trimethylbenzene	<0.87	ug/L	2.9	0.87	1		09/10/20 12:08	108-67-8	
Vinyl chloride	<0.17	ug/L	1.0	0.17	1		09/10/20 12:08	75-01-4	
m&p-Xylene	<0.47	ug/L	2.0	0.47	1		09/10/20 12:08	179601-23-1	
o-Xylene	<0.26	ug/L	1.0	0.26	1		09/10/20 12:08	95-47-6	
Surrogates									
4-Bromofluorobenzene (S)	94	%	70-130		1		09/10/20 12:08	460-00-4	
Dibromofluoromethane (S)	100	%	70-130		1		09/10/20 12:08	1868-53-7	
Toluene-d8 (S)	98	%	70-130		1		09/10/20 12:08	2037-26-5	

REPORT OF LABORATORY ANALYSIS

This report shall not be reproduced, except in full,
without the written consent of Pace Analytical Services, LLC.

ANALYTICAL RESULTS

Project: 1933 NORMINGTON DRY CLEANERS

Pace Project No.: 40214160

Sample: CP27 **Lab ID: 40214160007** Collected: 09/02/20 11:00 Received: 09/04/20 08:45 Matrix: Water

Parameters	Results	Units	LOQ	LOD	DF	Prepared	Analyzed	CAS No.	Qual
8260 MSV									
Analytical Method: EPA 8260									
Pace Analytical Services - Green Bay									
Benzene	<0.25	ug/L	1.0	0.25	1		09/10/20 12:27	71-43-2	
Bromobenzene	<0.24	ug/L	1.0	0.24	1		09/10/20 12:27	108-86-1	
Bromochloromethane	<0.36	ug/L	5.0	0.36	1		09/10/20 12:27	74-97-5	
Bromodichloromethane	<0.36	ug/L	1.2	0.36	1		09/10/20 12:27	75-27-4	
Bromoform	<4.0	ug/L	13.2	4.0	1		09/10/20 12:27	75-25-2	
Bromomethane	<0.97	ug/L	5.0	0.97	1		09/10/20 12:27	74-83-9	
n-Butylbenzene	<0.71	ug/L	2.4	0.71	1		09/10/20 12:27	104-51-8	
sec-Butylbenzene	<0.85	ug/L	5.0	0.85	1		09/10/20 12:27	135-98-8	
tert-Butylbenzene	<0.30	ug/L	1.0	0.30	1		09/10/20 12:27	98-06-6	
Carbon tetrachloride	<1.1	ug/L	3.6	1.1	1		09/10/20 12:27	56-23-5	
Chlorobenzene	<0.71	ug/L	2.4	0.71	1		09/10/20 12:27	108-90-7	
Chloroethane	<1.3	ug/L	5.0	1.3	1		09/10/20 12:27	75-00-3	
Chloroform	<1.3	ug/L	5.0	1.3	1		09/10/20 12:27	67-66-3	
Chloromethane	<2.2	ug/L	7.3	2.2	1		09/10/20 12:27	74-87-3	
2-Chlorotoluene	<0.93	ug/L	5.0	0.93	1		09/10/20 12:27	95-49-8	
4-Chlorotoluene	<0.76	ug/L	2.5	0.76	1		09/10/20 12:27	106-43-4	
1,2-Dibromo-3-chloropropane	<1.8	ug/L	5.9	1.8	1		09/10/20 12:27	96-12-8	
Dibromochloromethane	<2.6	ug/L	8.7	2.6	1		09/10/20 12:27	124-48-1	
1,2-Dibromoethane (EDB)	<0.83	ug/L	2.8	0.83	1		09/10/20 12:27	106-93-4	
Dibromomethane	<0.94	ug/L	3.1	0.94	1		09/10/20 12:27	74-95-3	
1,2-Dichlorobenzene	<0.71	ug/L	2.4	0.71	1		09/10/20 12:27	95-50-1	
1,3-Dichlorobenzene	<0.63	ug/L	2.1	0.63	1		09/10/20 12:27	541-73-1	
1,4-Dichlorobenzene	<0.94	ug/L	3.1	0.94	1		09/10/20 12:27	106-46-7	
Dichlorodifluoromethane	<0.50	ug/L	5.0	0.50	1		09/10/20 12:27	75-71-8	
1,1-Dichloroethane	<0.27	ug/L	1.0	0.27	1		09/10/20 12:27	75-34-3	
1,2-Dichloroethane	<0.28	ug/L	1.0	0.28	1		09/10/20 12:27	107-06-2	
1,1-Dichloroethene	<0.24	ug/L	1.0	0.24	1		09/10/20 12:27	75-35-4	
cis-1,2-Dichloroethene	1.0	ug/L	1.0	0.27	1		09/10/20 12:27	156-59-2	
trans-1,2-Dichloroethene	<0.46	ug/L	1.5	0.46	1		09/10/20 12:27	156-60-5	
1,2-Dichloropropane	<0.28	ug/L	1.0	0.28	1		09/10/20 12:27	78-87-5	
1,3-Dichloropropane	<0.83	ug/L	2.8	0.83	1		09/10/20 12:27	142-28-9	
2,2-Dichloropropane	<2.3	ug/L	7.6	2.3	1		09/10/20 12:27	594-20-7	
1,1-Dichloropropene	<0.54	ug/L	1.8	0.54	1		09/10/20 12:27	563-58-6	
cis-1,3-Dichloropropene	<3.6	ug/L	12.1	3.6	1		09/10/20 12:27	10061-01-5	
trans-1,3-Dichloropropene	<4.4	ug/L	14.6	4.4	1		09/10/20 12:27	10061-02-6	
Diisopropyl ether	<1.9	ug/L	6.3	1.9	1		09/10/20 12:27	108-20-3	
Ethylbenzene	<0.32	ug/L	1.1	0.32	1		09/10/20 12:27	100-41-4	
Hexachloro-1,3-butadiene	<1.5	ug/L	4.9	1.5	1		09/10/20 12:27	87-68-3	
Isopropylbenzene (Cumene)	<1.7	ug/L	5.6	1.7	1		09/10/20 12:27	98-82-8	
p-Isopropyltoluene	<0.80	ug/L	2.7	0.80	1		09/10/20 12:27	99-87-6	
Methylene Chloride	<0.58	ug/L	5.0	0.58	1		09/10/20 12:27	75-09-2	
Methyl-tert-butyl ether	<1.2	ug/L	4.2	1.2	1		09/10/20 12:27	1634-04-4	
Naphthalene	<1.2	ug/L	5.0	1.2	1		09/10/20 12:27	91-20-3	
n-Propylbenzene	<0.81	ug/L	5.0	0.81	1		09/10/20 12:27	103-65-1	
Styrene	<3.0	ug/L	10.0	3.0	1		09/10/20 12:27	100-42-5	

REPORT OF LABORATORY ANALYSIS

This report shall not be reproduced, except in full,
without the written consent of Pace Analytical Services, LLC.

ANALYTICAL RESULTS

Project: 1933 NORMINGTON DRY CLEANERS

Pace Project No.: 40214160

Sample: CP27 **Lab ID: 40214160007** Collected: 09/02/20 11:00 Received: 09/04/20 08:45 Matrix: Water

Parameters	Results	Units	LOQ	LOD	DF	Prepared	Analyzed	CAS No.	Qual
8260 MSV									
Analytical Method: EPA 8260									
Pace Analytical Services - Green Bay									
1,1,1,2-Tetrachloroethane	<0.27	ug/L	1.0	0.27	1		09/10/20 12:27	630-20-6	
1,1,1,2-Tetrachloroethane	<0.28	ug/L	1.0	0.28	1		09/10/20 12:27	79-34-5	
Tetrachloroethene	2.8	ug/L	1.1	0.33	1		09/10/20 12:27	127-18-4	
Toluene	<0.27	ug/L	1.0	0.27	1		09/10/20 12:27	108-88-3	
1,2,3-Trichlorobenzene	<2.2	ug/L	7.4	2.2	1		09/10/20 12:27	87-61-6	
1,2,4-Trichlorobenzene	<0.95	ug/L	5.0	0.95	1		09/10/20 12:27	120-82-1	
1,1,1-Trichloroethane	<0.24	ug/L	1.0	0.24	1		09/10/20 12:27	71-55-6	
1,1,2-Trichloroethane	<0.55	ug/L	5.0	0.55	1		09/10/20 12:27	79-00-5	
Trichloroethene	3.8	ug/L	1.0	0.26	1		09/10/20 12:27	79-01-6	
Trichlorofluoromethane	<0.21	ug/L	1.0	0.21	1		09/10/20 12:27	75-69-4	
1,2,3-Trichloropropane	<0.59	ug/L	5.0	0.59	1		09/10/20 12:27	96-18-4	
1,2,4-Trimethylbenzene	<0.84	ug/L	2.8	0.84	1		09/10/20 12:27	95-63-6	
1,3,5-Trimethylbenzene	<0.87	ug/L	2.9	0.87	1		09/10/20 12:27	108-67-8	
Vinyl chloride	<0.17	ug/L	1.0	0.17	1		09/10/20 12:27	75-01-4	
m&p-Xylene	<0.47	ug/L	2.0	0.47	1		09/10/20 12:27	179601-23-1	
o-Xylene	<0.26	ug/L	1.0	0.26	1		09/10/20 12:27	95-47-6	
Surrogates									
4-Bromofluorobenzene (S)	94	%	70-130		1		09/10/20 12:27	460-00-4	
Dibromofluoromethane (S)	103	%	70-130		1		09/10/20 12:27	1868-53-7	
Toluene-d8 (S)	97	%	70-130		1		09/10/20 12:27	2037-26-5	

REPORT OF LABORATORY ANALYSIS

This report shall not be reproduced, except in full,
without the written consent of Pace Analytical Services, LLC.

ANALYTICAL RESULTS

Project: 1933 NORMINGTON DRY CLEANERS

Pace Project No.: 40214160

Sample: CP28 **Lab ID: 40214160008** Collected: 09/02/20 11:15 Received: 09/04/20 08:45 Matrix: Water

Parameters	Results	Units	LOQ	LOD	DF	Prepared	Analyzed	CAS No.	Qual
8260 MSV									
Analytical Method: EPA 8260									
Pace Analytical Services - Green Bay									
Benzene	<0.25	ug/L	1.0	0.25	1		09/10/20 12:46	71-43-2	
Bromobenzene	<0.24	ug/L	1.0	0.24	1		09/10/20 12:46	108-86-1	
Bromochloromethane	<0.36	ug/L	5.0	0.36	1		09/10/20 12:46	74-97-5	
Bromodichloromethane	<0.36	ug/L	1.2	0.36	1		09/10/20 12:46	75-27-4	
Bromoform	<4.0	ug/L	13.2	4.0	1		09/10/20 12:46	75-25-2	
Bromomethane	<0.97	ug/L	5.0	0.97	1		09/10/20 12:46	74-83-9	
n-Butylbenzene	<0.71	ug/L	2.4	0.71	1		09/10/20 12:46	104-51-8	
sec-Butylbenzene	<0.85	ug/L	5.0	0.85	1		09/10/20 12:46	135-98-8	
tert-Butylbenzene	<0.30	ug/L	1.0	0.30	1		09/10/20 12:46	98-06-6	
Carbon tetrachloride	<1.1	ug/L	3.6	1.1	1		09/10/20 12:46	56-23-5	
Chlorobenzene	<0.71	ug/L	2.4	0.71	1		09/10/20 12:46	108-90-7	
Chloroethane	<1.3	ug/L	5.0	1.3	1		09/10/20 12:46	75-00-3	
Chloroform	4.6J	ug/L	5.0	1.3	1		09/10/20 12:46	67-66-3	
Chloromethane	<2.2	ug/L	7.3	2.2	1		09/10/20 12:46	74-87-3	
2-Chlorotoluene	<0.93	ug/L	5.0	0.93	1		09/10/20 12:46	95-49-8	
4-Chlorotoluene	<0.76	ug/L	2.5	0.76	1		09/10/20 12:46	106-43-4	
1,2-Dibromo-3-chloropropane	<1.8	ug/L	5.9	1.8	1		09/10/20 12:46	96-12-8	
Dibromochloromethane	<2.6	ug/L	8.7	2.6	1		09/10/20 12:46	124-48-1	
1,2-Dibromoethane (EDB)	<0.83	ug/L	2.8	0.83	1		09/10/20 12:46	106-93-4	
Dibromomethane	<0.94	ug/L	3.1	0.94	1		09/10/20 12:46	74-95-3	
1,2-Dichlorobenzene	<0.71	ug/L	2.4	0.71	1		09/10/20 12:46	95-50-1	
1,3-Dichlorobenzene	<0.63	ug/L	2.1	0.63	1		09/10/20 12:46	541-73-1	
1,4-Dichlorobenzene	<0.94	ug/L	3.1	0.94	1		09/10/20 12:46	106-46-7	
Dichlorodifluoromethane	<0.50	ug/L	5.0	0.50	1		09/10/20 12:46	75-71-8	
1,1-Dichloroethane	<0.27	ug/L	1.0	0.27	1		09/10/20 12:46	75-34-3	
1,2-Dichloroethane	<0.28	ug/L	1.0	0.28	1		09/10/20 12:46	107-06-2	
1,1-Dichloroethene	<0.24	ug/L	1.0	0.24	1		09/10/20 12:46	75-35-4	
cis-1,2-Dichloroethene	<0.27	ug/L	1.0	0.27	1		09/10/20 12:46	156-59-2	
trans-1,2-Dichloroethene	<0.46	ug/L	1.5	0.46	1		09/10/20 12:46	156-60-5	
1,2-Dichloropropane	<0.28	ug/L	1.0	0.28	1		09/10/20 12:46	78-87-5	
1,3-Dichloropropane	<0.83	ug/L	2.8	0.83	1		09/10/20 12:46	142-28-9	
2,2-Dichloropropane	<2.3	ug/L	7.6	2.3	1		09/10/20 12:46	594-20-7	
1,1-Dichloropropene	<0.54	ug/L	1.8	0.54	1		09/10/20 12:46	563-58-6	
cis-1,3-Dichloropropene	<3.6	ug/L	12.1	3.6	1		09/10/20 12:46	10061-01-5	
trans-1,3-Dichloropropene	<4.4	ug/L	14.6	4.4	1		09/10/20 12:46	10061-02-6	
Diisopropyl ether	<1.9	ug/L	6.3	1.9	1		09/10/20 12:46	108-20-3	
Ethylbenzene	<0.32	ug/L	1.1	0.32	1		09/10/20 12:46	100-41-4	
Hexachloro-1,3-butadiene	<1.5	ug/L	4.9	1.5	1		09/10/20 12:46	87-68-3	
Isopropylbenzene (Cumene)	<1.7	ug/L	5.6	1.7	1		09/10/20 12:46	98-82-8	
p-Isopropyltoluene	<0.80	ug/L	2.7	0.80	1		09/10/20 12:46	99-87-6	
Methylene Chloride	<0.58	ug/L	5.0	0.58	1		09/10/20 12:46	75-09-2	
Methyl-tert-butyl ether	<1.2	ug/L	4.2	1.2	1		09/10/20 12:46	1634-04-4	
Naphthalene	<1.2	ug/L	5.0	1.2	1		09/10/20 12:46	91-20-3	
n-Propylbenzene	<0.81	ug/L	5.0	0.81	1		09/10/20 12:46	103-65-1	
Styrene	<3.0	ug/L	10.0	3.0	1		09/10/20 12:46	100-42-5	

REPORT OF LABORATORY ANALYSIS

This report shall not be reproduced, except in full,
without the written consent of Pace Analytical Services, LLC.

ANALYTICAL RESULTS

Project: 1933 NORMINGTON DRY CLEANERS
Pace Project No.: 40214160

Sample: CP28 **Lab ID: 40214160008** Collected: 09/02/20 11:15 Received: 09/04/20 08:45 Matrix: Water

Parameters	Results	Units	LOQ	LOD	DF	Prepared	Analyzed	CAS No.	Qual
8260 MSV									
Analytical Method: EPA 8260									
Pace Analytical Services - Green Bay									
1,1,1,2-Tetrachloroethane	<0.27	ug/L	1.0	0.27	1		09/10/20 12:46	630-20-6	
1,1,2,2-Tetrachloroethane	<0.28	ug/L	1.0	0.28	1		09/10/20 12:46	79-34-5	
Tetrachloroethene	279	ug/L	1.1	0.33	1		09/10/20 12:46	127-18-4	
Toluene	<0.27	ug/L	1.0	0.27	1		09/10/20 12:46	108-88-3	
1,2,3-Trichlorobenzene	<2.2	ug/L	7.4	2.2	1		09/10/20 12:46	87-61-6	
1,2,4-Trichlorobenzene	<0.95	ug/L	5.0	0.95	1		09/10/20 12:46	120-82-1	
1,1,1-Trichloroethane	<0.24	ug/L	1.0	0.24	1		09/10/20 12:46	71-55-6	
1,1,2-Trichloroethane	<0.55	ug/L	5.0	0.55	1		09/10/20 12:46	79-00-5	
Trichloroethene	3.1	ug/L	1.0	0.26	1		09/10/20 12:46	79-01-6	
Trichlorofluoromethane	<0.21	ug/L	1.0	0.21	1		09/10/20 12:46	75-69-4	
1,2,3-Trichloropropane	<0.59	ug/L	5.0	0.59	1		09/10/20 12:46	96-18-4	
1,2,4-Trimethylbenzene	<0.84	ug/L	2.8	0.84	1		09/10/20 12:46	95-63-6	
1,3,5-Trimethylbenzene	<0.87	ug/L	2.9	0.87	1		09/10/20 12:46	108-67-8	
Vinyl chloride	<0.17	ug/L	1.0	0.17	1		09/10/20 12:46	75-01-4	
m&p-Xylene	<0.47	ug/L	2.0	0.47	1		09/10/20 12:46	179601-23-1	
o-Xylene	<0.26	ug/L	1.0	0.26	1		09/10/20 12:46	95-47-6	
Surrogates									
4-Bromofluorobenzene (S)	95	%	70-130		1		09/10/20 12:46	460-00-4	
Dibromofluoromethane (S)	106	%	70-130		1		09/10/20 12:46	1868-53-7	
Toluene-d8 (S)	98	%	70-130		1		09/10/20 12:46	2037-26-5	

REPORT OF LABORATORY ANALYSIS

This report shall not be reproduced, except in full,
without the written consent of Pace Analytical Services, LLC.

ANALYTICAL RESULTS

Project: 1933 NORMINGTON DRY CLEANERS

Pace Project No.: 40214160

Sample: PZW2R Lab ID: 40214160009 Collected: 09/02/20 11:30 Received: 09/04/20 08:45 Matrix: Water

Parameters	Results	Units	LOQ	LOD	DF	Prepared	Analyzed	CAS No.	Qual
8260 MSV									
Analytical Method: EPA 8260									
Pace Analytical Services - Green Bay									
Benzene	<0.25	ug/L	1.0	0.25	1		09/10/20 13:05	71-43-2	
Bromobenzene	<0.24	ug/L	1.0	0.24	1		09/10/20 13:05	108-86-1	
Bromochloromethane	<0.36	ug/L	5.0	0.36	1		09/10/20 13:05	74-97-5	
Bromodichloromethane	<0.36	ug/L	1.2	0.36	1		09/10/20 13:05	75-27-4	
Bromoform	<4.0	ug/L	13.2	4.0	1		09/10/20 13:05	75-25-2	
Bromomethane	<0.97	ug/L	5.0	0.97	1		09/10/20 13:05	74-83-9	
n-Butylbenzene	<0.71	ug/L	2.4	0.71	1		09/10/20 13:05	104-51-8	
sec-Butylbenzene	<0.85	ug/L	5.0	0.85	1		09/10/20 13:05	135-98-8	
tert-Butylbenzene	<0.30	ug/L	1.0	0.30	1		09/10/20 13:05	98-06-6	
Carbon tetrachloride	<1.1	ug/L	3.6	1.1	1		09/10/20 13:05	56-23-5	
Chlorobenzene	<0.71	ug/L	2.4	0.71	1		09/10/20 13:05	108-90-7	
Chloroethane	<1.3	ug/L	5.0	1.3	1		09/10/20 13:05	75-00-3	
Chloroform	<1.3	ug/L	5.0	1.3	1		09/10/20 13:05	67-66-3	
Chloromethane	<2.2	ug/L	7.3	2.2	1		09/10/20 13:05	74-87-3	
2-Chlorotoluene	<0.93	ug/L	5.0	0.93	1		09/10/20 13:05	95-49-8	
4-Chlorotoluene	<0.76	ug/L	2.5	0.76	1		09/10/20 13:05	106-43-4	
1,2-Dibromo-3-chloropropane	<1.8	ug/L	5.9	1.8	1		09/10/20 13:05	96-12-8	
Dibromochloromethane	<2.6	ug/L	8.7	2.6	1		09/10/20 13:05	124-48-1	
1,2-Dibromoethane (EDB)	<0.83	ug/L	2.8	0.83	1		09/10/20 13:05	106-93-4	
Dibromomethane	<0.94	ug/L	3.1	0.94	1		09/10/20 13:05	74-95-3	
1,2-Dichlorobenzene	<0.71	ug/L	2.4	0.71	1		09/10/20 13:05	95-50-1	
1,3-Dichlorobenzene	<0.63	ug/L	2.1	0.63	1		09/10/20 13:05	541-73-1	
1,4-Dichlorobenzene	<0.94	ug/L	3.1	0.94	1		09/10/20 13:05	106-46-7	
Dichlorodifluoromethane	<0.50	ug/L	5.0	0.50	1		09/10/20 13:05	75-71-8	
1,1-Dichloroethane	<0.27	ug/L	1.0	0.27	1		09/10/20 13:05	75-34-3	
1,2-Dichloroethane	<0.28	ug/L	1.0	0.28	1		09/10/20 13:05	107-06-2	
1,1-Dichloroethene	<0.24	ug/L	1.0	0.24	1		09/10/20 13:05	75-35-4	
cis-1,2-Dichloroethene	<0.27	ug/L	1.0	0.27	1		09/10/20 13:05	156-59-2	
trans-1,2-Dichloroethene	<0.46	ug/L	1.5	0.46	1		09/10/20 13:05	156-60-5	
1,2-Dichloropropane	<0.28	ug/L	1.0	0.28	1		09/10/20 13:05	78-87-5	
1,3-Dichloropropane	<0.83	ug/L	2.8	0.83	1		09/10/20 13:05	142-28-9	
2,2-Dichloropropane	<2.3	ug/L	7.6	2.3	1		09/10/20 13:05	594-20-7	
1,1-Dichloropropene	<0.54	ug/L	1.8	0.54	1		09/10/20 13:05	563-58-6	
cis-1,3-Dichloropropene	<3.6	ug/L	12.1	3.6	1		09/10/20 13:05	10061-01-5	
trans-1,3-Dichloropropene	<4.4	ug/L	14.6	4.4	1		09/10/20 13:05	10061-02-6	
Diisopropyl ether	<1.9	ug/L	6.3	1.9	1		09/10/20 13:05	108-20-3	
Ethylbenzene	<0.32	ug/L	1.1	0.32	1		09/10/20 13:05	100-41-4	
Hexachloro-1,3-butadiene	<1.5	ug/L	4.9	1.5	1		09/10/20 13:05	87-68-3	
Isopropylbenzene (Cumene)	<1.7	ug/L	5.6	1.7	1		09/10/20 13:05	98-82-8	
p-Isopropyltoluene	<0.80	ug/L	2.7	0.80	1		09/10/20 13:05	99-87-6	
Methylene Chloride	<0.58	ug/L	5.0	0.58	1		09/10/20 13:05	75-09-2	
Methyl-tert-butyl ether	<1.2	ug/L	4.2	1.2	1		09/10/20 13:05	1634-04-4	
Naphthalene	<1.2	ug/L	5.0	1.2	1		09/10/20 13:05	91-20-3	
n-Propylbenzene	<0.81	ug/L	5.0	0.81	1		09/10/20 13:05	103-65-1	
Styrene	<3.0	ug/L	10.0	3.0	1		09/10/20 13:05	100-42-5	

REPORT OF LABORATORY ANALYSIS

This report shall not be reproduced, except in full,
without the written consent of Pace Analytical Services, LLC.

ANALYTICAL RESULTS

Project: 1933 NORMINGTON DRY CLEANERS
Pace Project No.: 40214160

Sample: PZW2R **Lab ID: 40214160009** Collected: 09/02/20 11:30 Received: 09/04/20 08:45 Matrix: Water

Parameters	Results	Units	LOQ	LOD	DF	Prepared	Analyzed	CAS No.	Qual
8260 MSV									
Analytical Method: EPA 8260									
Pace Analytical Services - Green Bay									
1,1,1,2-Tetrachloroethane	<0.27	ug/L	1.0	0.27	1		09/10/20 13:05	630-20-6	
1,1,1,2-Tetrachloroethane	<0.28	ug/L	1.0	0.28	1		09/10/20 13:05	79-34-5	
Tetrachloroethene	20.4	ug/L	1.1	0.33	1		09/10/20 13:05	127-18-4	
Toluene	<0.27	ug/L	1.0	0.27	1		09/10/20 13:05	108-88-3	
1,2,3-Trichlorobenzene	<2.2	ug/L	7.4	2.2	1		09/10/20 13:05	87-61-6	
1,2,4-Trichlorobenzene	<0.95	ug/L	5.0	0.95	1		09/10/20 13:05	120-82-1	
1,1,1-Trichloroethane	<0.24	ug/L	1.0	0.24	1		09/10/20 13:05	71-55-6	
1,1,2-Trichloroethane	<0.55	ug/L	5.0	0.55	1		09/10/20 13:05	79-00-5	
Trichloroethene	<0.26	ug/L	1.0	0.26	1		09/10/20 13:05	79-01-6	
Trichlorofluoromethane	<0.21	ug/L	1.0	0.21	1		09/10/20 13:05	75-69-4	
1,2,3-Trichloropropane	<0.59	ug/L	5.0	0.59	1		09/10/20 13:05	96-18-4	
1,2,4-Trimethylbenzene	<0.84	ug/L	2.8	0.84	1		09/10/20 13:05	95-63-6	
1,3,5-Trimethylbenzene	<0.87	ug/L	2.9	0.87	1		09/10/20 13:05	108-67-8	
Vinyl chloride	<0.17	ug/L	1.0	0.17	1		09/10/20 13:05	75-01-4	
m&p-Xylene	<0.47	ug/L	2.0	0.47	1		09/10/20 13:05	179601-23-1	
o-Xylene	<0.26	ug/L	1.0	0.26	1		09/10/20 13:05	95-47-6	
Surrogates									
4-Bromofluorobenzene (S)	94	%	70-130		1		09/10/20 13:05	460-00-4	
Dibromofluoromethane (S)	102	%	70-130		1		09/10/20 13:05	1868-53-7	
Toluene-d8 (S)	98	%	70-130		1		09/10/20 13:05	2037-26-5	

REPORT OF LABORATORY ANALYSIS

This report shall not be reproduced, except in full,
without the written consent of Pace Analytical Services, LLC.

ANALYTICAL RESULTS

Project: 1933 NORMINGTON DRY CLEANERS
Pace Project No.: 40214160

Sample: CP29 **Lab ID: 40214160010** Collected: 09/02/20 11:45 Received: 09/04/20 08:45 Matrix: Water

Parameters	Results	Units	LOQ	LOD	DF	Prepared	Analyzed	CAS No.	Qual
8260 MSV									
Analytical Method: EPA 8260									
Pace Analytical Services - Green Bay									
Benzene	<0.25	ug/L	1.0	0.25	1		09/10/20 13:24	71-43-2	
Bromobenzene	<0.24	ug/L	1.0	0.24	1		09/10/20 13:24	108-86-1	
Bromochloromethane	<0.36	ug/L	5.0	0.36	1		09/10/20 13:24	74-97-5	
Bromodichloromethane	<0.36	ug/L	1.2	0.36	1		09/10/20 13:24	75-27-4	
Bromoform	<4.0	ug/L	13.2	4.0	1		09/10/20 13:24	75-25-2	
Bromomethane	<0.97	ug/L	5.0	0.97	1		09/10/20 13:24	74-83-9	
n-Butylbenzene	<0.71	ug/L	2.4	0.71	1		09/10/20 13:24	104-51-8	
sec-Butylbenzene	<0.85	ug/L	5.0	0.85	1		09/10/20 13:24	135-98-8	
tert-Butylbenzene	<0.30	ug/L	1.0	0.30	1		09/10/20 13:24	98-06-6	
Carbon tetrachloride	<1.1	ug/L	3.6	1.1	1		09/10/20 13:24	56-23-5	
Chlorobenzene	<0.71	ug/L	2.4	0.71	1		09/10/20 13:24	108-90-7	
Chloroethane	<1.3	ug/L	5.0	1.3	1		09/10/20 13:24	75-00-3	
Chloroform	<1.3	ug/L	5.0	1.3	1		09/10/20 13:24	67-66-3	
Chloromethane	<2.2	ug/L	7.3	2.2	1		09/10/20 13:24	74-87-3	
2-Chlorotoluene	<0.93	ug/L	5.0	0.93	1		09/10/20 13:24	95-49-8	
4-Chlorotoluene	<0.76	ug/L	2.5	0.76	1		09/10/20 13:24	106-43-4	
1,2-Dibromo-3-chloropropane	<1.8	ug/L	5.9	1.8	1		09/10/20 13:24	96-12-8	
Dibromochloromethane	<2.6	ug/L	8.7	2.6	1		09/10/20 13:24	124-48-1	
1,2-Dibromoethane (EDB)	<0.83	ug/L	2.8	0.83	1		09/10/20 13:24	106-93-4	
Dibromomethane	<0.94	ug/L	3.1	0.94	1		09/10/20 13:24	74-95-3	
1,2-Dichlorobenzene	<0.71	ug/L	2.4	0.71	1		09/10/20 13:24	95-50-1	
1,3-Dichlorobenzene	<0.63	ug/L	2.1	0.63	1		09/10/20 13:24	541-73-1	
1,4-Dichlorobenzene	<0.94	ug/L	3.1	0.94	1		09/10/20 13:24	106-46-7	
Dichlorodifluoromethane	<0.50	ug/L	5.0	0.50	1		09/10/20 13:24	75-71-8	
1,1-Dichloroethane	<0.27	ug/L	1.0	0.27	1		09/10/20 13:24	75-34-3	
1,2-Dichloroethane	<0.28	ug/L	1.0	0.28	1		09/10/20 13:24	107-06-2	
1,1-Dichloroethene	<0.24	ug/L	1.0	0.24	1		09/10/20 13:24	75-35-4	
cis-1,2-Dichloroethene	1.9	ug/L	1.0	0.27	1		09/10/20 13:24	156-59-2	
trans-1,2-Dichloroethene	2.1	ug/L	1.5	0.46	1		09/10/20 13:24	156-60-5	
1,2-Dichloropropane	<0.28	ug/L	1.0	0.28	1		09/10/20 13:24	78-87-5	
1,3-Dichloropropane	<0.83	ug/L	2.8	0.83	1		09/10/20 13:24	142-28-9	
2,2-Dichloropropane	<2.3	ug/L	7.6	2.3	1		09/10/20 13:24	594-20-7	
1,1-Dichloropropene	<0.54	ug/L	1.8	0.54	1		09/10/20 13:24	563-58-6	
cis-1,3-Dichloropropene	<3.6	ug/L	12.1	3.6	1		09/10/20 13:24	10061-01-5	
trans-1,3-Dichloropropene	<4.4	ug/L	14.6	4.4	1		09/10/20 13:24	10061-02-6	
Diisopropyl ether	<1.9	ug/L	6.3	1.9	1		09/10/20 13:24	108-20-3	
Ethylbenzene	<0.32	ug/L	1.1	0.32	1		09/10/20 13:24	100-41-4	
Hexachloro-1,3-butadiene	<1.5	ug/L	4.9	1.5	1		09/10/20 13:24	87-68-3	
Isopropylbenzene (Cumene)	<1.7	ug/L	5.6	1.7	1		09/10/20 13:24	98-82-8	
p-Isopropyltoluene	<0.80	ug/L	2.7	0.80	1		09/10/20 13:24	99-87-6	
Methylene Chloride	<0.58	ug/L	5.0	0.58	1		09/10/20 13:24	75-09-2	
Methyl-tert-butyl ether	<1.2	ug/L	4.2	1.2	1		09/10/20 13:24	1634-04-4	
Naphthalene	<1.2	ug/L	5.0	1.2	1		09/10/20 13:24	91-20-3	
n-Propylbenzene	<0.81	ug/L	5.0	0.81	1		09/10/20 13:24	103-65-1	
Styrene	<3.0	ug/L	10.0	3.0	1		09/10/20 13:24	100-42-5	

REPORT OF LABORATORY ANALYSIS

This report shall not be reproduced, except in full,
without the written consent of Pace Analytical Services, LLC.

ANALYTICAL RESULTS

Project: 1933 NORMINGTON DRY CLEANERS
Pace Project No.: 40214160

Sample: CP29 **Lab ID: 40214160010** Collected: 09/02/20 11:45 Received: 09/04/20 08:45 Matrix: Water

Parameters	Results	Units	LOQ	LOD	DF	Prepared	Analyzed	CAS No.	Qual
8260 MSV									
Analytical Method: EPA 8260									
Pace Analytical Services - Green Bay									
1,1,1,2-Tetrachloroethane	<0.27	ug/L	1.0	0.27	1		09/10/20 13:24	630-20-6	
1,1,1,2-Tetrachloroethane	<0.28	ug/L	1.0	0.28	1		09/10/20 13:24	79-34-5	
Tetrachloroethene	5.1	ug/L	1.1	0.33	1		09/10/20 13:24	127-18-4	
Toluene	<0.27	ug/L	1.0	0.27	1		09/10/20 13:24	108-88-3	
1,2,3-Trichlorobenzene	<2.2	ug/L	7.4	2.2	1		09/10/20 13:24	87-61-6	
1,2,4-Trichlorobenzene	<0.95	ug/L	5.0	0.95	1		09/10/20 13:24	120-82-1	
1,1,1-Trichloroethane	<0.24	ug/L	1.0	0.24	1		09/10/20 13:24	71-55-6	
1,1,2-Trichloroethane	<0.55	ug/L	5.0	0.55	1		09/10/20 13:24	79-00-5	
Trichloroethene	2.3	ug/L	1.0	0.26	1		09/10/20 13:24	79-01-6	
Trichlorofluoromethane	<0.21	ug/L	1.0	0.21	1		09/10/20 13:24	75-69-4	
1,2,3-Trichloropropane	<0.59	ug/L	5.0	0.59	1		09/10/20 13:24	96-18-4	
1,2,4-Trimethylbenzene	<0.84	ug/L	2.8	0.84	1		09/10/20 13:24	95-63-6	
1,3,5-Trimethylbenzene	<0.87	ug/L	2.9	0.87	1		09/10/20 13:24	108-67-8	
Vinyl chloride	<0.17	ug/L	1.0	0.17	1		09/10/20 13:24	75-01-4	
m&p-Xylene	<0.47	ug/L	2.0	0.47	1		09/10/20 13:24	179601-23-1	
o-Xylene	<0.26	ug/L	1.0	0.26	1		09/10/20 13:24	95-47-6	
Surrogates									
4-Bromofluorobenzene (S)	94	%	70-130		1		09/10/20 13:24	460-00-4	
Dibromofluoromethane (S)	103	%	70-130		1		09/10/20 13:24	1868-53-7	
Toluene-d8 (S)	97	%	70-130		1		09/10/20 13:24	2037-26-5	

REPORT OF LABORATORY ANALYSIS

This report shall not be reproduced, except in full,
without the written consent of Pace Analytical Services, LLC.

ANALYTICAL RESULTS

Project: 1933 NORMINGTON DRY CLEANERS

Pace Project No.: 40214160

Sample: CPZ10 **Lab ID: 40214160011** Collected: 09/02/20 12:00 Received: 09/04/20 08:45 Matrix: Water

Parameters	Results	Units	LOQ	LOD	DF	Prepared	Analyzed	CAS No.	Qual
8260 MSV									
Analytical Method: EPA 8260									
Pace Analytical Services - Green Bay									
Benzene	<0.25	ug/L	1.0	0.25	1		09/10/20 13:43	71-43-2	
Bromobenzene	<0.24	ug/L	1.0	0.24	1		09/10/20 13:43	108-86-1	
Bromochloromethane	<0.36	ug/L	5.0	0.36	1		09/10/20 13:43	74-97-5	
Bromodichloromethane	<0.36	ug/L	1.2	0.36	1		09/10/20 13:43	75-27-4	
Bromoform	<4.0	ug/L	13.2	4.0	1		09/10/20 13:43	75-25-2	
Bromomethane	<0.97	ug/L	5.0	0.97	1		09/10/20 13:43	74-83-9	
n-Butylbenzene	<0.71	ug/L	2.4	0.71	1		09/10/20 13:43	104-51-8	
sec-Butylbenzene	<0.85	ug/L	5.0	0.85	1		09/10/20 13:43	135-98-8	
tert-Butylbenzene	<0.30	ug/L	1.0	0.30	1		09/10/20 13:43	98-06-6	
Carbon tetrachloride	<1.1	ug/L	3.6	1.1	1		09/10/20 13:43	56-23-5	
Chlorobenzene	<0.71	ug/L	2.4	0.71	1		09/10/20 13:43	108-90-7	
Chloroethane	<1.3	ug/L	5.0	1.3	1		09/10/20 13:43	75-00-3	
Chloroform	<1.3	ug/L	5.0	1.3	1		09/10/20 13:43	67-66-3	
Chloromethane	8.1	ug/L	7.3	2.2	1		09/10/20 13:43	74-87-3	
2-Chlorotoluene	<0.93	ug/L	5.0	0.93	1		09/10/20 13:43	95-49-8	
4-Chlorotoluene	<0.76	ug/L	2.5	0.76	1		09/10/20 13:43	106-43-4	
1,2-Dibromo-3-chloropropane	<1.8	ug/L	5.9	1.8	1		09/10/20 13:43	96-12-8	
Dibromochloromethane	<2.6	ug/L	8.7	2.6	1		09/10/20 13:43	124-48-1	
1,2-Dibromoethane (EDB)	<0.83	ug/L	2.8	0.83	1		09/10/20 13:43	106-93-4	
Dibromomethane	<0.94	ug/L	3.1	0.94	1		09/10/20 13:43	74-95-3	
1,2-Dichlorobenzene	<0.71	ug/L	2.4	0.71	1		09/10/20 13:43	95-50-1	
1,3-Dichlorobenzene	<0.63	ug/L	2.1	0.63	1		09/10/20 13:43	541-73-1	
1,4-Dichlorobenzene	<0.94	ug/L	3.1	0.94	1		09/10/20 13:43	106-46-7	
Dichlorodifluoromethane	<0.50	ug/L	5.0	0.50	1		09/10/20 13:43	75-71-8	
1,1-Dichloroethane	<0.27	ug/L	1.0	0.27	1		09/10/20 13:43	75-34-3	
1,2-Dichloroethane	<0.28	ug/L	1.0	0.28	1		09/10/20 13:43	107-06-2	
1,1-Dichloroethene	<0.24	ug/L	1.0	0.24	1		09/10/20 13:43	75-35-4	
cis-1,2-Dichloroethene	1.8	ug/L	1.0	0.27	1		09/10/20 13:43	156-59-2	
trans-1,2-Dichloroethene	<0.46	ug/L	1.5	0.46	1		09/10/20 13:43	156-60-5	
1,2-Dichloropropane	<0.28	ug/L	1.0	0.28	1		09/10/20 13:43	78-87-5	
1,3-Dichloropropane	<0.83	ug/L	2.8	0.83	1		09/10/20 13:43	142-28-9	
2,2-Dichloropropane	<2.3	ug/L	7.6	2.3	1		09/10/20 13:43	594-20-7	
1,1-Dichloropropene	<0.54	ug/L	1.8	0.54	1		09/10/20 13:43	563-58-6	
cis-1,3-Dichloropropene	<3.6	ug/L	12.1	3.6	1		09/10/20 13:43	10061-01-5	
trans-1,3-Dichloropropene	<4.4	ug/L	14.6	4.4	1		09/10/20 13:43	10061-02-6	
Diisopropyl ether	<1.9	ug/L	6.3	1.9	1		09/10/20 13:43	108-20-3	
Ethylbenzene	<0.32	ug/L	1.1	0.32	1		09/10/20 13:43	100-41-4	
Hexachloro-1,3-butadiene	<1.5	ug/L	4.9	1.5	1		09/10/20 13:43	87-68-3	
Isopropylbenzene (Cumene)	<1.7	ug/L	5.6	1.7	1		09/10/20 13:43	98-82-8	
p-Isopropyltoluene	<0.80	ug/L	2.7	0.80	1		09/10/20 13:43	99-87-6	
Methylene Chloride	<0.58	ug/L	5.0	0.58	1		09/10/20 13:43	75-09-2	
Methyl-tert-butyl ether	<1.2	ug/L	4.2	1.2	1		09/10/20 13:43	1634-04-4	
Naphthalene	<1.2	ug/L	5.0	1.2	1		09/10/20 13:43	91-20-3	
n-Propylbenzene	<0.81	ug/L	5.0	0.81	1		09/10/20 13:43	103-65-1	
Styrene	<3.0	ug/L	10.0	3.0	1		09/10/20 13:43	100-42-5	

REPORT OF LABORATORY ANALYSIS

This report shall not be reproduced, except in full,
without the written consent of Pace Analytical Services, LLC.

ANALYTICAL RESULTS

Project: 1933 NORMINGTON DRY CLEANERS
Pace Project No.: 40214160

Sample: CPZ10 **Lab ID: 40214160011** Collected: 09/02/20 12:00 Received: 09/04/20 08:45 Matrix: Water

Parameters	Results	Units	LOQ	LOD	DF	Prepared	Analyzed	CAS No.	Qual
8260 MSV									
Analytical Method: EPA 8260									
Pace Analytical Services - Green Bay									
1,1,1,2-Tetrachloroethane	<0.27	ug/L	1.0	0.27	1		09/10/20 13:43	630-20-6	
1,1,1,2-Tetrachloroethane	<0.28	ug/L	1.0	0.28	1		09/10/20 13:43	79-34-5	
Tetrachloroethene	78.7	ug/L	1.1	0.33	1		09/10/20 13:43	127-18-4	
Toluene	<0.27	ug/L	1.0	0.27	1		09/10/20 13:43	108-88-3	
1,2,3-Trichlorobenzene	<2.2	ug/L	7.4	2.2	1		09/10/20 13:43	87-61-6	
1,2,4-Trichlorobenzene	<0.95	ug/L	5.0	0.95	1		09/10/20 13:43	120-82-1	
1,1,1-Trichloroethane	<0.24	ug/L	1.0	0.24	1		09/10/20 13:43	71-55-6	
1,1,2-Trichloroethane	<0.55	ug/L	5.0	0.55	1		09/10/20 13:43	79-00-5	
Trichloroethene	31.6	ug/L	1.0	0.26	1		09/10/20 13:43	79-01-6	
Trichlorofluoromethane	<0.21	ug/L	1.0	0.21	1		09/10/20 13:43	75-69-4	
1,2,3-Trichloropropane	<0.59	ug/L	5.0	0.59	1		09/10/20 13:43	96-18-4	
1,2,4-Trimethylbenzene	<0.84	ug/L	2.8	0.84	1		09/10/20 13:43	95-63-6	
1,3,5-Trimethylbenzene	<0.87	ug/L	2.9	0.87	1		09/10/20 13:43	108-67-8	
Vinyl chloride	<0.17	ug/L	1.0	0.17	1		09/10/20 13:43	75-01-4	
m&p-Xylene	<0.47	ug/L	2.0	0.47	1		09/10/20 13:43	179601-23-1	
o-Xylene	<0.26	ug/L	1.0	0.26	1		09/10/20 13:43	95-47-6	
Surrogates									
4-Bromofluorobenzene (S)	92	%	70-130		1		09/10/20 13:43	460-00-4	
Dibromofluoromethane (S)	106	%	70-130		1		09/10/20 13:43	1868-53-7	
Toluene-d8 (S)	96	%	70-130		1		09/10/20 13:43	2037-26-5	

REPORT OF LABORATORY ANALYSIS

This report shall not be reproduced, except in full,
without the written consent of Pace Analytical Services, LLC.

ANALYTICAL RESULTS

Project: 1933 NORMINGTON DRY CLEANERS

Pace Project No.: 40214160

Sample: CPZ11 **Lab ID: 40214160012** Collected: 09/02/20 12:15 Received: 09/04/20 08:45 Matrix: Water

Parameters	Results	Units	LOQ	LOD	DF	Prepared	Analyzed	CAS No.	Qual
8260 MSV		Analytical Method: EPA 8260 Pace Analytical Services - Green Bay							
Benzene	<0.25	ug/L	1.0	0.25	1		09/10/20 14:19	71-43-2	
Bromobenzene	<0.24	ug/L	1.0	0.24	1		09/10/20 14:19	108-86-1	
Bromochloromethane	<0.36	ug/L	5.0	0.36	1		09/10/20 14:19	74-97-5	
Bromodichloromethane	<0.36	ug/L	1.2	0.36	1		09/10/20 14:19	75-27-4	
Bromoform	<4.0	ug/L	13.2	4.0	1		09/10/20 14:19	75-25-2	
Bromomethane	<0.97	ug/L	5.0	0.97	1		09/10/20 14:19	74-83-9	
n-Butylbenzene	<0.71	ug/L	2.4	0.71	1		09/10/20 14:19	104-51-8	
sec-Butylbenzene	<0.85	ug/L	5.0	0.85	1		09/10/20 14:19	135-98-8	
tert-Butylbenzene	<0.30	ug/L	1.0	0.30	1		09/10/20 14:19	98-06-6	
Carbon tetrachloride	<1.1	ug/L	3.6	1.1	1		09/10/20 14:19	56-23-5	
Chlorobenzene	<0.71	ug/L	2.4	0.71	1		09/10/20 14:19	108-90-7	
Chloroethane	<1.3	ug/L	5.0	1.3	1		09/10/20 14:19	75-00-3	
Chloroform	<1.3	ug/L	5.0	1.3	1		09/10/20 14:19	67-66-3	
Chloromethane	7.5	ug/L	7.3	2.2	1		09/10/20 14:19	74-87-3	
2-Chlorotoluene	<0.93	ug/L	5.0	0.93	1		09/10/20 14:19	95-49-8	
4-Chlorotoluene	<0.76	ug/L	2.5	0.76	1		09/10/20 14:19	106-43-4	
1,2-Dibromo-3-chloropropane	<1.8	ug/L	5.9	1.8	1		09/10/20 14:19	96-12-8	
Dibromochloromethane	<2.6	ug/L	8.7	2.6	1		09/10/20 14:19	124-48-1	
1,2-Dibromoethane (EDB)	<0.83	ug/L	2.8	0.83	1		09/10/20 14:19	106-93-4	
Dibromomethane	<0.94	ug/L	3.1	0.94	1		09/10/20 14:19	74-95-3	
1,2-Dichlorobenzene	<0.71	ug/L	2.4	0.71	1		09/10/20 14:19	95-50-1	
1,3-Dichlorobenzene	<0.63	ug/L	2.1	0.63	1		09/10/20 14:19	541-73-1	
1,4-Dichlorobenzene	<0.94	ug/L	3.1	0.94	1		09/10/20 14:19	106-46-7	
Dichlorodifluoromethane	<0.50	ug/L	5.0	0.50	1		09/10/20 14:19	75-71-8	
1,1-Dichloroethane	<0.27	ug/L	1.0	0.27	1		09/10/20 14:19	75-34-3	
1,2-Dichloroethane	<0.28	ug/L	1.0	0.28	1		09/10/20 14:19	107-06-2	
1,1-Dichloroethene	<0.24	ug/L	1.0	0.24	1		09/10/20 14:19	75-35-4	
cis-1,2-Dichloroethene	1.2	ug/L	1.0	0.27	1		09/10/20 14:19	156-59-2	
trans-1,2-Dichloroethene	<0.46	ug/L	1.5	0.46	1		09/10/20 14:19	156-60-5	
1,2-Dichloropropane	<0.28	ug/L	1.0	0.28	1		09/10/20 14:19	78-87-5	
1,3-Dichloropropane	<0.83	ug/L	2.8	0.83	1		09/10/20 14:19	142-28-9	
2,2-Dichloropropane	<2.3	ug/L	7.6	2.3	1		09/10/20 14:19	594-20-7	
1,1-Dichloropropene	<0.54	ug/L	1.8	0.54	1		09/10/20 14:19	563-58-6	
cis-1,3-Dichloropropene	<3.6	ug/L	12.1	3.6	1		09/10/20 14:19	10061-01-5	
trans-1,3-Dichloropropene	<4.4	ug/L	14.6	4.4	1		09/10/20 14:19	10061-02-6	
Diisopropyl ether	<1.9	ug/L	6.3	1.9	1		09/10/20 14:19	108-20-3	
Ethylbenzene	<0.32	ug/L	1.1	0.32	1		09/10/20 14:19	100-41-4	
Hexachloro-1,3-butadiene	<1.5	ug/L	4.9	1.5	1		09/10/20 14:19	87-68-3	
Isopropylbenzene (Cumene)	<1.7	ug/L	5.6	1.7	1		09/10/20 14:19	98-82-8	
p-Isopropyltoluene	<0.80	ug/L	2.7	0.80	1		09/10/20 14:19	99-87-6	
Methylene Chloride	<0.58	ug/L	5.0	0.58	1		09/10/20 14:19	75-09-2	
Methyl-tert-butyl ether	<1.2	ug/L	4.2	1.2	1		09/10/20 14:19	1634-04-4	
Naphthalene	<1.2	ug/L	5.0	1.2	1		09/10/20 14:19	91-20-3	
n-Propylbenzene	<0.81	ug/L	5.0	0.81	1		09/10/20 14:19	103-65-1	
Styrene	<3.0	ug/L	10.0	3.0	1		09/10/20 14:19	100-42-5	

REPORT OF LABORATORY ANALYSIS

This report shall not be reproduced, except in full,
without the written consent of Pace Analytical Services, LLC.

ANALYTICAL RESULTS

Project: 1933 NORMINGTON DRY CLEANERS

Pace Project No.: 40214160

Sample: CPZ11 **Lab ID: 40214160012** Collected: 09/02/20 12:15 Received: 09/04/20 08:45 Matrix: Water

Parameters	Results	Units	LOQ	LOD	DF	Prepared	Analyzed	CAS No.	Qual
8260 MSV									
Analytical Method: EPA 8260									
Pace Analytical Services - Green Bay									
1,1,1,2-Tetrachloroethane	<0.27	ug/L	1.0	0.27	1		09/10/20 14:19	630-20-6	
1,1,1,2-Tetrachloroethane	<0.28	ug/L	1.0	0.28	1		09/10/20 14:19	79-34-5	
Tetrachloroethene	2.7	ug/L	1.1	0.33	1		09/10/20 14:19	127-18-4	
Toluene	<0.27	ug/L	1.0	0.27	1		09/10/20 14:19	108-88-3	
1,2,3-Trichlorobenzene	<2.2	ug/L	7.4	2.2	1		09/10/20 14:19	87-61-6	
1,2,4-Trichlorobenzene	<0.95	ug/L	5.0	0.95	1		09/10/20 14:19	120-82-1	
1,1,1-Trichloroethane	<0.24	ug/L	1.0	0.24	1		09/10/20 14:19	71-55-6	
1,1,2-Trichloroethane	<0.55	ug/L	5.0	0.55	1		09/10/20 14:19	79-00-5	
Trichloroethene	5.6	ug/L	1.0	0.26	1		09/10/20 14:19	79-01-6	
Trichlorofluoromethane	<0.21	ug/L	1.0	0.21	1		09/10/20 14:19	75-69-4	
1,2,3-Trichloropropane	<0.59	ug/L	5.0	0.59	1		09/10/20 14:19	96-18-4	
1,2,4-Trimethylbenzene	<0.84	ug/L	2.8	0.84	1		09/10/20 14:19	95-63-6	
1,3,5-Trimethylbenzene	<0.87	ug/L	2.9	0.87	1		09/10/20 14:19	108-67-8	
Vinyl chloride	<0.17	ug/L	1.0	0.17	1		09/10/20 14:19	75-01-4	
m&p-Xylene	<0.47	ug/L	2.0	0.47	1		09/10/20 14:19	179601-23-1	
o-Xylene	<0.26	ug/L	1.0	0.26	1		09/10/20 14:19	95-47-6	
Surrogates									
4-Bromofluorobenzene (S)	92	%	70-130		1		09/10/20 14:19	460-00-4	
Dibromofluoromethane (S)	107	%	70-130		1		09/10/20 14:19	1868-53-7	
Toluene-d8 (S)	97	%	70-130		1		09/10/20 14:19	2037-26-5	

REPORT OF LABORATORY ANALYSIS

This report shall not be reproduced, except in full,
without the written consent of Pace Analytical Services, LLC.

ANALYTICAL RESULTS

Project: 1933 NORMINGTON DRY CLEANERS

Pace Project No.: 40214160

Sample: CPZ12 **Lab ID:** 40214160013 Collected: 09/02/20 12:30 Received: 09/04/20 08:45 Matrix: Water

Parameters	Results	Units	LOQ	LOD	DF	Prepared	Analyzed	CAS No.	Qual
8260 MSV									
Analytical Method: EPA 8260									
Pace Analytical Services - Green Bay									
Benzene	<0.25	ug/L	1.0	0.25	1		09/10/20 14:38	71-43-2	
Bromobenzene	<0.24	ug/L	1.0	0.24	1		09/10/20 14:38	108-86-1	
Bromochloromethane	<0.36	ug/L	5.0	0.36	1		09/10/20 14:38	74-97-5	
Bromodichloromethane	<0.36	ug/L	1.2	0.36	1		09/10/20 14:38	75-27-4	
Bromoform	<4.0	ug/L	13.2	4.0	1		09/10/20 14:38	75-25-2	
Bromomethane	<0.97	ug/L	5.0	0.97	1		09/10/20 14:38	74-83-9	
n-Butylbenzene	<0.71	ug/L	2.4	0.71	1		09/10/20 14:38	104-51-8	
sec-Butylbenzene	<0.85	ug/L	5.0	0.85	1		09/10/20 14:38	135-98-8	
tert-Butylbenzene	<0.30	ug/L	1.0	0.30	1		09/10/20 14:38	98-06-6	
Carbon tetrachloride	<1.1	ug/L	3.6	1.1	1		09/10/20 14:38	56-23-5	
Chlorobenzene	<0.71	ug/L	2.4	0.71	1		09/10/20 14:38	108-90-7	
Chloroethane	<1.3	ug/L	5.0	1.3	1		09/10/20 14:38	75-00-3	
Chloroform	<1.3	ug/L	5.0	1.3	1		09/10/20 14:38	67-66-3	
Chloromethane	<2.2	ug/L	7.3	2.2	1		09/10/20 14:38	74-87-3	
2-Chlorotoluene	<0.93	ug/L	5.0	0.93	1		09/10/20 14:38	95-49-8	
4-Chlorotoluene	<0.76	ug/L	2.5	0.76	1		09/10/20 14:38	106-43-4	
1,2-Dibromo-3-chloropropane	<1.8	ug/L	5.9	1.8	1		09/10/20 14:38	96-12-8	
Dibromochloromethane	<2.6	ug/L	8.7	2.6	1		09/10/20 14:38	124-48-1	
1,2-Dibromoethane (EDB)	<0.83	ug/L	2.8	0.83	1		09/10/20 14:38	106-93-4	
Dibromomethane	<0.94	ug/L	3.1	0.94	1		09/10/20 14:38	74-95-3	
1,2-Dichlorobenzene	<0.71	ug/L	2.4	0.71	1		09/10/20 14:38	95-50-1	
1,3-Dichlorobenzene	<0.63	ug/L	2.1	0.63	1		09/10/20 14:38	541-73-1	
1,4-Dichlorobenzene	<0.94	ug/L	3.1	0.94	1		09/10/20 14:38	106-46-7	
Dichlorodifluoromethane	<0.50	ug/L	5.0	0.50	1		09/10/20 14:38	75-71-8	
1,1-Dichloroethane	<0.27	ug/L	1.0	0.27	1		09/10/20 14:38	75-34-3	
1,2-Dichloroethane	<0.28	ug/L	1.0	0.28	1		09/10/20 14:38	107-06-2	
1,1-Dichloroethene	<0.24	ug/L	1.0	0.24	1		09/10/20 14:38	75-35-4	
cis-1,2-Dichloroethene	28.6	ug/L	1.0	0.27	1		09/10/20 14:38	156-59-2	
trans-1,2-Dichloroethene	38.6	ug/L	1.5	0.46	1		09/10/20 14:38	156-60-5	
1,2-Dichloropropane	<0.28	ug/L	1.0	0.28	1		09/10/20 14:38	78-87-5	
1,3-Dichloropropane	<0.83	ug/L	2.8	0.83	1		09/10/20 14:38	142-28-9	
2,2-Dichloropropane	<2.3	ug/L	7.6	2.3	1		09/10/20 14:38	594-20-7	
1,1-Dichloropropene	<0.54	ug/L	1.8	0.54	1		09/10/20 14:38	563-58-6	
cis-1,3-Dichloropropene	<3.6	ug/L	12.1	3.6	1		09/10/20 14:38	10061-01-5	
trans-1,3-Dichloropropene	<4.4	ug/L	14.6	4.4	1		09/10/20 14:38	10061-02-6	
Diisopropyl ether	<1.9	ug/L	6.3	1.9	1		09/10/20 14:38	108-20-3	
Ethylbenzene	<0.32	ug/L	1.1	0.32	1		09/10/20 14:38	100-41-4	
Hexachloro-1,3-butadiene	<1.5	ug/L	4.9	1.5	1		09/10/20 14:38	87-68-3	
Isopropylbenzene (Cumene)	<1.7	ug/L	5.6	1.7	1		09/10/20 14:38	98-82-8	
p-Isopropyltoluene	<0.80	ug/L	2.7	0.80	1		09/10/20 14:38	99-87-6	
Methylene Chloride	<0.58	ug/L	5.0	0.58	1		09/10/20 14:38	75-09-2	
Methyl-tert-butyl ether	<1.2	ug/L	4.2	1.2	1		09/10/20 14:38	1634-04-4	
Naphthalene	<1.2	ug/L	5.0	1.2	1		09/10/20 14:38	91-20-3	
n-Propylbenzene	<0.81	ug/L	5.0	0.81	1		09/10/20 14:38	103-65-1	
Styrene	<3.0	ug/L	10.0	3.0	1		09/10/20 14:38	100-42-5	

REPORT OF LABORATORY ANALYSIS

This report shall not be reproduced, except in full,
without the written consent of Pace Analytical Services, LLC.

ANALYTICAL RESULTS

Project: 1933 NORMINGTON DRY CLEANERS

Pace Project No.: 40214160

Sample: CPZ12 **Lab ID: 40214160013** Collected: 09/02/20 12:30 Received: 09/04/20 08:45 Matrix: Water

Parameters	Results	Units	LOQ	LOD	DF	Prepared	Analyzed	CAS No.	Qual
8260 MSV									
Analytical Method: EPA 8260									
Pace Analytical Services - Green Bay									
1,1,1,2-Tetrachloroethane	<0.27	ug/L	1.0	0.27	1		09/10/20 14:38	630-20-6	
1,1,2,2-Tetrachloroethane	<0.28	ug/L	1.0	0.28	1		09/10/20 14:38	79-34-5	
Tetrachloroethene	<0.33	ug/L	1.1	0.33	1		09/10/20 14:38	127-18-4	
Toluene	<0.27	ug/L	1.0	0.27	1		09/10/20 14:38	108-88-3	
1,2,3-Trichlorobenzene	<2.2	ug/L	7.4	2.2	1		09/10/20 14:38	87-61-6	
1,2,4-Trichlorobenzene	<0.95	ug/L	5.0	0.95	1		09/10/20 14:38	120-82-1	
1,1,1-Trichloroethane	<0.24	ug/L	1.0	0.24	1		09/10/20 14:38	71-55-6	
1,1,2-Trichloroethane	<0.55	ug/L	5.0	0.55	1		09/10/20 14:38	79-00-5	
Trichloroethene	55.0	ug/L	1.0	0.26	1		09/10/20 14:38	79-01-6	
Trichlorofluoromethane	<0.21	ug/L	1.0	0.21	1		09/10/20 14:38	75-69-4	
1,2,3-Trichloropropane	<0.59	ug/L	5.0	0.59	1		09/10/20 14:38	96-18-4	
1,2,4-Trimethylbenzene	<0.84	ug/L	2.8	0.84	1		09/10/20 14:38	95-63-6	
1,3,5-Trimethylbenzene	<0.87	ug/L	2.9	0.87	1		09/10/20 14:38	108-67-8	
Vinyl chloride	<0.17	ug/L	1.0	0.17	1		09/10/20 14:38	75-01-4	
m&p-Xylene	<0.47	ug/L	2.0	0.47	1		09/10/20 14:38	179601-23-1	
o-Xylene	<0.26	ug/L	1.0	0.26	1		09/10/20 14:38	95-47-6	
Surrogates									
4-Bromofluorobenzene (S)	94	%	70-130		1		09/10/20 14:38	460-00-4	
Dibromofluoromethane (S)	102	%	70-130		1		09/10/20 14:38	1868-53-7	
Toluene-d8 (S)	101	%	70-130		1		09/10/20 14:38	2037-26-5	

REPORT OF LABORATORY ANALYSIS

This report shall not be reproduced, except in full,
without the written consent of Pace Analytical Services, LLC.

ANALYTICAL RESULTS

Project: 1933 NORMINGTON DRY CLEANERS

Pace Project No.: 40214160

Sample: CPZ13 **Lab ID: 40214160014** Collected: 09/02/20 13:00 Received: 09/04/20 08:45 Matrix: Water

Parameters	Results	Units	LOQ	LOD	DF	Prepared	Analyzed	CAS No.	Qual
8260 MSV									
Analytical Method: EPA 8260									
Pace Analytical Services - Green Bay									
Benzene	0.68J	ug/L	1.0	0.25	1		09/10/20 14:57	71-43-2	
Bromobenzene	<0.24	ug/L	1.0	0.24	1		09/10/20 14:57	108-86-1	
Bromochloromethane	<0.36	ug/L	5.0	0.36	1		09/10/20 14:57	74-97-5	
Bromodichloromethane	<0.36	ug/L	1.2	0.36	1		09/10/20 14:57	75-27-4	
Bromoform	<4.0	ug/L	13.2	4.0	1		09/10/20 14:57	75-25-2	
Bromomethane	<0.97	ug/L	5.0	0.97	1		09/10/20 14:57	74-83-9	
n-Butylbenzene	<0.71	ug/L	2.4	0.71	1		09/10/20 14:57	104-51-8	
sec-Butylbenzene	<0.85	ug/L	5.0	0.85	1		09/10/20 14:57	135-98-8	
tert-Butylbenzene	<0.30	ug/L	1.0	0.30	1		09/10/20 14:57	98-06-6	
Carbon tetrachloride	<1.1	ug/L	3.6	1.1	1		09/10/20 14:57	56-23-5	
Chlorobenzene	<0.71	ug/L	2.4	0.71	1		09/10/20 14:57	108-90-7	
Chloroethane	<1.3	ug/L	5.0	1.3	1		09/10/20 14:57	75-00-3	
Chloroform	<1.3	ug/L	5.0	1.3	1		09/10/20 14:57	67-66-3	
Chloromethane	<2.2	ug/L	7.3	2.2	1		09/10/20 14:57	74-87-3	
2-Chlorotoluene	<0.93	ug/L	5.0	0.93	1		09/10/20 14:57	95-49-8	
4-Chlorotoluene	<0.76	ug/L	2.5	0.76	1		09/10/20 14:57	106-43-4	
1,2-Dibromo-3-chloropropane	<1.8	ug/L	5.9	1.8	1		09/10/20 14:57	96-12-8	
Dibromochloromethane	<2.6	ug/L	8.7	2.6	1		09/10/20 14:57	124-48-1	
1,2-Dibromoethane (EDB)	<0.83	ug/L	2.8	0.83	1		09/10/20 14:57	106-93-4	
Dibromomethane	<0.94	ug/L	3.1	0.94	1		09/10/20 14:57	74-95-3	
1,2-Dichlorobenzene	<0.71	ug/L	2.4	0.71	1		09/10/20 14:57	95-50-1	
1,3-Dichlorobenzene	<0.63	ug/L	2.1	0.63	1		09/10/20 14:57	541-73-1	
1,4-Dichlorobenzene	<0.94	ug/L	3.1	0.94	1		09/10/20 14:57	106-46-7	
Dichlorodifluoromethane	<0.50	ug/L	5.0	0.50	1		09/10/20 14:57	75-71-8	
1,1-Dichloroethane	<0.27	ug/L	1.0	0.27	1		09/10/20 14:57	75-34-3	
1,2-Dichloroethane	<0.28	ug/L	1.0	0.28	1		09/10/20 14:57	107-06-2	
1,1-Dichloroethene	<0.24	ug/L	1.0	0.24	1		09/10/20 14:57	75-35-4	
cis-1,2-Dichloroethene	42.6	ug/L	1.0	0.27	1		09/10/20 14:57	156-59-2	
trans-1,2-Dichloroethene	60.6	ug/L	1.5	0.46	1		09/10/20 14:57	156-60-5	
1,2-Dichloropropane	<0.28	ug/L	1.0	0.28	1		09/10/20 14:57	78-87-5	
1,3-Dichloropropane	<0.83	ug/L	2.8	0.83	1		09/10/20 14:57	142-28-9	
2,2-Dichloropropane	<2.3	ug/L	7.6	2.3	1		09/10/20 14:57	594-20-7	
1,1-Dichloropropene	<0.54	ug/L	1.8	0.54	1		09/10/20 14:57	563-58-6	
cis-1,3-Dichloropropene	<3.6	ug/L	12.1	3.6	1		09/10/20 14:57	10061-01-5	
trans-1,3-Dichloropropene	<4.4	ug/L	14.6	4.4	1		09/10/20 14:57	10061-02-6	
Diisopropyl ether	<1.9	ug/L	6.3	1.9	1		09/10/20 14:57	108-20-3	
Ethylbenzene	<0.32	ug/L	1.1	0.32	1		09/10/20 14:57	100-41-4	
Hexachloro-1,3-butadiene	<1.5	ug/L	4.9	1.5	1		09/10/20 14:57	87-68-3	
Isopropylbenzene (Cumene)	<1.7	ug/L	5.6	1.7	1		09/10/20 14:57	98-82-8	
p-Isopropyltoluene	<0.80	ug/L	2.7	0.80	1		09/10/20 14:57	99-87-6	
Methylene Chloride	<0.58	ug/L	5.0	0.58	1		09/10/20 14:57	75-09-2	
Methyl-tert-butyl ether	<1.2	ug/L	4.2	1.2	1		09/10/20 14:57	1634-04-4	
Naphthalene	<1.2	ug/L	5.0	1.2	1		09/10/20 14:57	91-20-3	
n-Propylbenzene	<0.81	ug/L	5.0	0.81	1		09/10/20 14:57	103-65-1	
Styrene	<3.0	ug/L	10.0	3.0	1		09/10/20 14:57	100-42-5	

REPORT OF LABORATORY ANALYSIS

This report shall not be reproduced, except in full,
without the written consent of Pace Analytical Services, LLC.

ANALYTICAL RESULTS

Project: 1933 NORMINGTON DRY CLEANERS
Pace Project No.: 40214160

Sample: CPZ13 **Lab ID: 40214160014** Collected: 09/02/20 13:00 Received: 09/04/20 08:45 Matrix: Water

Parameters	Results	Units	LOQ	LOD	DF	Prepared	Analyzed	CAS No.	Qual
8260 MSV									
Analytical Method: EPA 8260									
Pace Analytical Services - Green Bay									
1,1,1,2-Tetrachloroethane	<0.27	ug/L	1.0	0.27	1		09/10/20 14:57	630-20-6	
1,1,1,2-Tetrachloroethane	<0.28	ug/L	1.0	0.28	1		09/10/20 14:57	79-34-5	
Tetrachloroethene	7.2	ug/L	1.1	0.33	1		09/10/20 14:57	127-18-4	
Toluene	<0.27	ug/L	1.0	0.27	1		09/10/20 14:57	108-88-3	
1,2,3-Trichlorobenzene	<2.2	ug/L	7.4	2.2	1		09/10/20 14:57	87-61-6	
1,2,4-Trichlorobenzene	<0.95	ug/L	5.0	0.95	1		09/10/20 14:57	120-82-1	
1,1,1-Trichloroethane	<0.24	ug/L	1.0	0.24	1		09/10/20 14:57	71-55-6	
1,1,2-Trichloroethane	<0.55	ug/L	5.0	0.55	1		09/10/20 14:57	79-00-5	
Trichloroethene	33.6	ug/L	1.0	0.26	1		09/10/20 14:57	79-01-6	
Trichlorofluoromethane	<0.21	ug/L	1.0	0.21	1		09/10/20 14:57	75-69-4	
1,2,3-Trichloropropane	<0.59	ug/L	5.0	0.59	1		09/10/20 14:57	96-18-4	
1,2,4-Trimethylbenzene	<0.84	ug/L	2.8	0.84	1		09/10/20 14:57	95-63-6	
1,3,5-Trimethylbenzene	<0.87	ug/L	2.9	0.87	1		09/10/20 14:57	108-67-8	
Vinyl chloride	<0.17	ug/L	1.0	0.17	1		09/10/20 14:57	75-01-4	
m&p-Xylene	<0.47	ug/L	2.0	0.47	1		09/10/20 14:57	179601-23-1	
o-Xylene	<0.26	ug/L	1.0	0.26	1		09/10/20 14:57	95-47-6	
Surrogates									
4-Bromofluorobenzene (S)	93	%	70-130		1		09/10/20 14:57	460-00-4	
Dibromofluoromethane (S)	103	%	70-130		1		09/10/20 14:57	1868-53-7	
Toluene-d8 (S)	97	%	70-130		1		09/10/20 14:57	2037-26-5	

REPORT OF LABORATORY ANALYSIS

This report shall not be reproduced, except in full,
without the written consent of Pace Analytical Services, LLC.

ANALYTICAL RESULTS

Project: 1933 NORMINGTON DRY CLEANERS

Pace Project No.: 40214160

Sample: CPZ14 Lab ID: 40214160015 Collected: 09/02/20 13:15 Received: 09/04/20 08:45 Matrix: Water

Parameters	Results	Units	LOQ	LOD	DF	Prepared	Analyzed	CAS No.	Qual
8260 MSV									
Analytical Method: EPA 8260									
Pace Analytical Services - Green Bay									
Benzene	<0.25	ug/L	1.0	0.25	1		09/10/20 15:16	71-43-2	
Bromobenzene	<0.24	ug/L	1.0	0.24	1		09/10/20 15:16	108-86-1	
Bromochloromethane	<0.36	ug/L	5.0	0.36	1		09/10/20 15:16	74-97-5	
Bromodichloromethane	<0.36	ug/L	1.2	0.36	1		09/10/20 15:16	75-27-4	
Bromoform	<4.0	ug/L	13.2	4.0	1		09/10/20 15:16	75-25-2	
Bromomethane	<0.97	ug/L	5.0	0.97	1		09/10/20 15:16	74-83-9	
n-Butylbenzene	<0.71	ug/L	2.4	0.71	1		09/10/20 15:16	104-51-8	
sec-Butylbenzene	<0.85	ug/L	5.0	0.85	1		09/10/20 15:16	135-98-8	
tert-Butylbenzene	<0.30	ug/L	1.0	0.30	1		09/10/20 15:16	98-06-6	
Carbon tetrachloride	<1.1	ug/L	3.6	1.1	1		09/10/20 15:16	56-23-5	
Chlorobenzene	<0.71	ug/L	2.4	0.71	1		09/10/20 15:16	108-90-7	
Chloroethane	<1.3	ug/L	5.0	1.3	1		09/10/20 15:16	75-00-3	
Chloroform	<1.3	ug/L	5.0	1.3	1		09/10/20 15:16	67-66-3	
Chloromethane	3.6J	ug/L	7.3	2.2	1		09/10/20 15:16	74-87-3	
2-Chlorotoluene	<0.93	ug/L	5.0	0.93	1		09/10/20 15:16	95-49-8	
4-Chlorotoluene	<0.76	ug/L	2.5	0.76	1		09/10/20 15:16	106-43-4	
1,2-Dibromo-3-chloropropane	<1.8	ug/L	5.9	1.8	1		09/10/20 15:16	96-12-8	
Dibromochloromethane	<2.6	ug/L	8.7	2.6	1		09/10/20 15:16	124-48-1	
1,2-Dibromoethane (EDB)	<0.83	ug/L	2.8	0.83	1		09/10/20 15:16	106-93-4	
Dibromomethane	<0.94	ug/L	3.1	0.94	1		09/10/20 15:16	74-95-3	
1,2-Dichlorobenzene	<0.71	ug/L	2.4	0.71	1		09/10/20 15:16	95-50-1	
1,3-Dichlorobenzene	<0.63	ug/L	2.1	0.63	1		09/10/20 15:16	541-73-1	
1,4-Dichlorobenzene	<0.94	ug/L	3.1	0.94	1		09/10/20 15:16	106-46-7	
Dichlorodifluoromethane	<0.50	ug/L	5.0	0.50	1		09/10/20 15:16	75-71-8	
1,1-Dichloroethane	<0.27	ug/L	1.0	0.27	1		09/10/20 15:16	75-34-3	
1,2-Dichloroethane	<0.28	ug/L	1.0	0.28	1		09/10/20 15:16	107-06-2	
1,1-Dichloroethene	<0.24	ug/L	1.0	0.24	1		09/10/20 15:16	75-35-4	
cis-1,2-Dichloroethene	1.8	ug/L	1.0	0.27	1		09/10/20 15:16	156-59-2	
trans-1,2-Dichloroethene	1.3J	ug/L	1.5	0.46	1		09/10/20 15:16	156-60-5	
1,2-Dichloropropane	<0.28	ug/L	1.0	0.28	1		09/10/20 15:16	78-87-5	
1,3-Dichloropropane	<0.83	ug/L	2.8	0.83	1		09/10/20 15:16	142-28-9	
2,2-Dichloropropane	<2.3	ug/L	7.6	2.3	1		09/10/20 15:16	594-20-7	
1,1-Dichloropropene	<0.54	ug/L	1.8	0.54	1		09/10/20 15:16	563-58-6	
cis-1,3-Dichloropropene	<3.6	ug/L	12.1	3.6	1		09/10/20 15:16	10061-01-5	
trans-1,3-Dichloropropene	<4.4	ug/L	14.6	4.4	1		09/10/20 15:16	10061-02-6	
Diisopropyl ether	<1.9	ug/L	6.3	1.9	1		09/10/20 15:16	108-20-3	
Ethylbenzene	<0.32	ug/L	1.1	0.32	1		09/10/20 15:16	100-41-4	
Hexachloro-1,3-butadiene	<1.5	ug/L	4.9	1.5	1		09/10/20 15:16	87-68-3	
Isopropylbenzene (Cumene)	<1.7	ug/L	5.6	1.7	1		09/10/20 15:16	98-82-8	
p-Isopropyltoluene	<0.80	ug/L	2.7	0.80	1		09/10/20 15:16	99-87-6	
Methylene Chloride	<0.58	ug/L	5.0	0.58	1		09/10/20 15:16	75-09-2	
Methyl-tert-butyl ether	<1.2	ug/L	4.2	1.2	1		09/10/20 15:16	1634-04-4	
Naphthalene	<1.2	ug/L	5.0	1.2	1		09/10/20 15:16	91-20-3	
n-Propylbenzene	<0.81	ug/L	5.0	0.81	1		09/10/20 15:16	103-65-1	
Styrene	<3.0	ug/L	10.0	3.0	1		09/10/20 15:16	100-42-5	

REPORT OF LABORATORY ANALYSIS

This report shall not be reproduced, except in full,
without the written consent of Pace Analytical Services, LLC.

ANALYTICAL RESULTS

Project: 1933 NORMINGTON DRY CLEANERS
Pace Project No.: 40214160

Sample: CPZ14 **Lab ID: 40214160015** Collected: 09/02/20 13:15 Received: 09/04/20 08:45 Matrix: Water

Parameters	Results	Units	LOQ	LOD	DF	Prepared	Analyzed	CAS No.	Qual
8260 MSV									
Analytical Method: EPA 8260									
Pace Analytical Services - Green Bay									
1,1,1,2-Tetrachloroethane	<0.27	ug/L	1.0	0.27	1		09/10/20 15:16	630-20-6	
1,1,1,2-Tetrachloroethane	<0.28	ug/L	1.0	0.28	1		09/10/20 15:16	79-34-5	
Tetrachloroethene	67.6	ug/L	1.1	0.33	1		09/10/20 15:16	127-18-4	
Toluene	<0.27	ug/L	1.0	0.27	1		09/10/20 15:16	108-88-3	
1,2,3-Trichlorobenzene	<2.2	ug/L	7.4	2.2	1		09/10/20 15:16	87-61-6	
1,2,4-Trichlorobenzene	<0.95	ug/L	5.0	0.95	1		09/10/20 15:16	120-82-1	
1,1,1-Trichloroethane	<0.24	ug/L	1.0	0.24	1		09/10/20 15:16	71-55-6	
1,1,2-Trichloroethane	<0.55	ug/L	5.0	0.55	1		09/10/20 15:16	79-00-5	
Trichloroethene	26.0	ug/L	1.0	0.26	1		09/10/20 15:16	79-01-6	
Trichlorofluoromethane	<0.21	ug/L	1.0	0.21	1		09/10/20 15:16	75-69-4	
1,2,3-Trichloropropane	<0.59	ug/L	5.0	0.59	1		09/10/20 15:16	96-18-4	
1,2,4-Trimethylbenzene	<0.84	ug/L	2.8	0.84	1		09/10/20 15:16	95-63-6	
1,3,5-Trimethylbenzene	<0.87	ug/L	2.9	0.87	1		09/10/20 15:16	108-67-8	
Vinyl chloride	<0.17	ug/L	1.0	0.17	1		09/10/20 15:16	75-01-4	
m&p-Xylene	<0.47	ug/L	2.0	0.47	1		09/10/20 15:16	179601-23-1	
o-Xylene	<0.26	ug/L	1.0	0.26	1		09/10/20 15:16	95-47-6	
Surrogates									
4-Bromofluorobenzene (S)	95	%	70-130		1		09/10/20 15:16	460-00-4	
Dibromofluoromethane (S)	103	%	70-130		1		09/10/20 15:16	1868-53-7	
Toluene-d8 (S)	98	%	70-130		1		09/10/20 15:16	2037-26-5	

REPORT OF LABORATORY ANALYSIS

This report shall not be reproduced, except in full,
without the written consent of Pace Analytical Services, LLC.

ANALYTICAL RESULTS

Project: 1933 NORMINGTON DRY CLEANERS

Pace Project No.: 40214160

Sample: CPZ15 **Lab ID: 40214160016** Collected: 09/02/20 13:30 Received: 09/04/20 08:45 Matrix: Water

Parameters	Results	Units	LOQ	LOD	DF	Prepared	Analyzed	CAS No.	Qual
8260 MSV									
Analytical Method: EPA 8260									
Pace Analytical Services - Green Bay									
Benzene	<0.25	ug/L	1.0	0.25	1		09/10/20 08:29	71-43-2	
Bromobenzene	<0.24	ug/L	1.0	0.24	1		09/10/20 08:29	108-86-1	
Bromochloromethane	<0.36	ug/L	5.0	0.36	1		09/10/20 08:29	74-97-5	
Bromodichloromethane	<0.36	ug/L	1.2	0.36	1		09/10/20 08:29	75-27-4	
Bromoform	<4.0	ug/L	13.2	4.0	1		09/10/20 08:29	75-25-2	
Bromomethane	<0.97	ug/L	5.0	0.97	1		09/10/20 08:29	74-83-9	
n-Butylbenzene	<0.71	ug/L	2.4	0.71	1		09/10/20 08:29	104-51-8	
sec-Butylbenzene	<0.85	ug/L	5.0	0.85	1		09/10/20 08:29	135-98-8	
tert-Butylbenzene	<0.30	ug/L	1.0	0.30	1		09/10/20 08:29	98-06-6	
Carbon tetrachloride	<1.1	ug/L	3.6	1.1	1		09/10/20 08:29	56-23-5	
Chlorobenzene	<0.71	ug/L	2.4	0.71	1		09/10/20 08:29	108-90-7	
Chloroethane	<1.3	ug/L	5.0	1.3	1		09/10/20 08:29	75-00-3	
Chloroform	<1.3	ug/L	5.0	1.3	1		09/10/20 08:29	67-66-3	
Chloromethane	<2.2	ug/L	7.3	2.2	1		09/10/20 08:29	74-87-3	
2-Chlorotoluene	<0.93	ug/L	5.0	0.93	1		09/10/20 08:29	95-49-8	
4-Chlorotoluene	<0.76	ug/L	2.5	0.76	1		09/10/20 08:29	106-43-4	
1,2-Dibromo-3-chloropropane	<1.8	ug/L	5.9	1.8	1		09/10/20 08:29	96-12-8	
Dibromochloromethane	<2.6	ug/L	8.7	2.6	1		09/10/20 08:29	124-48-1	
1,2-Dibromoethane (EDB)	<0.83	ug/L	2.8	0.83	1		09/10/20 08:29	106-93-4	
Dibromomethane	<0.94	ug/L	3.1	0.94	1		09/10/20 08:29	74-95-3	
1,2-Dichlorobenzene	<0.71	ug/L	2.4	0.71	1		09/10/20 08:29	95-50-1	
1,3-Dichlorobenzene	<0.63	ug/L	2.1	0.63	1		09/10/20 08:29	541-73-1	
1,4-Dichlorobenzene	<0.94	ug/L	3.1	0.94	1		09/10/20 08:29	106-46-7	
Dichlorodifluoromethane	<0.50	ug/L	5.0	0.50	1		09/10/20 08:29	75-71-8	
1,1-Dichloroethane	<0.27	ug/L	1.0	0.27	1		09/10/20 08:29	75-34-3	
1,2-Dichloroethane	<0.28	ug/L	1.0	0.28	1		09/10/20 08:29	107-06-2	
1,1-Dichloroethene	<0.24	ug/L	1.0	0.24	1		09/10/20 08:29	75-35-4	
cis-1,2-Dichloroethene	34.6	ug/L	1.0	0.27	1		09/10/20 08:29	156-59-2	
trans-1,2-Dichloroethene	43.2	ug/L	1.5	0.46	1		09/10/20 08:29	156-60-5	
1,2-Dichloropropane	<0.28	ug/L	1.0	0.28	1		09/10/20 08:29	78-87-5	
1,3-Dichloropropane	<0.83	ug/L	2.8	0.83	1		09/10/20 08:29	142-28-9	
2,2-Dichloropropane	<2.3	ug/L	7.6	2.3	1		09/10/20 08:29	594-20-7	
1,1-Dichloropropene	<0.54	ug/L	1.8	0.54	1		09/10/20 08:29	563-58-6	
cis-1,3-Dichloropropene	<3.6	ug/L	12.1	3.6	1		09/10/20 08:29	10061-01-5	
trans-1,3-Dichloropropene	<4.4	ug/L	14.6	4.4	1		09/10/20 08:29	10061-02-6	
Diisopropyl ether	<1.9	ug/L	6.3	1.9	1		09/10/20 08:29	108-20-3	
Ethylbenzene	<0.32	ug/L	1.1	0.32	1		09/10/20 08:29	100-41-4	
Hexachloro-1,3-butadiene	<1.5	ug/L	4.9	1.5	1		09/10/20 08:29	87-68-3	
Isopropylbenzene (Cumene)	<1.7	ug/L	5.6	1.7	1		09/10/20 08:29	98-82-8	
p-Isopropyltoluene	<0.80	ug/L	2.7	0.80	1		09/10/20 08:29	99-87-6	
Methylene Chloride	<0.58	ug/L	5.0	0.58	1		09/10/20 08:29	75-09-2	
Methyl-tert-butyl ether	<1.2	ug/L	4.2	1.2	1		09/10/20 08:29	1634-04-4	
Naphthalene	<1.2	ug/L	5.0	1.2	1		09/10/20 08:29	91-20-3	
n-Propylbenzene	<0.81	ug/L	5.0	0.81	1		09/10/20 08:29	103-65-1	
Styrene	<3.0	ug/L	10.0	3.0	1		09/10/20 08:29	100-42-5	

REPORT OF LABORATORY ANALYSIS

This report shall not be reproduced, except in full,
without the written consent of Pace Analytical Services, LLC.

ANALYTICAL RESULTS

Project: 1933 NORMINGTON DRY CLEANERS
Pace Project No.: 40214160

Sample: CPZ15 **Lab ID: 40214160016** Collected: 09/02/20 13:30 Received: 09/04/20 08:45 Matrix: Water

Parameters	Results	Units	LOQ	LOD	DF	Prepared	Analyzed	CAS No.	Qual
8260 MSV									
Analytical Method: EPA 8260									
Pace Analytical Services - Green Bay									
1,1,1,2-Tetrachloroethane	<0.27	ug/L	1.0	0.27	1		09/10/20 08:29	630-20-6	
1,1,1,2-Tetrachloroethane	<0.28	ug/L	1.0	0.28	1		09/10/20 08:29	79-34-5	
Tetrachloroethene	<0.33	ug/L	1.1	0.33	1		09/10/20 08:29	127-18-4	
Toluene	<0.27	ug/L	1.0	0.27	1		09/10/20 08:29	108-88-3	
1,2,3-Trichlorobenzene	<2.2	ug/L	7.4	2.2	1		09/10/20 08:29	87-61-6	
1,2,4-Trichlorobenzene	<0.95	ug/L	5.0	0.95	1		09/10/20 08:29	120-82-1	
1,1,1-Trichloroethane	<0.24	ug/L	1.0	0.24	1		09/10/20 08:29	71-55-6	
1,1,2-Trichloroethane	<0.55	ug/L	5.0	0.55	1		09/10/20 08:29	79-00-5	
Trichloroethene	25.2	ug/L	1.0	0.26	1		09/10/20 08:29	79-01-6	
Trichlorofluoromethane	<0.21	ug/L	1.0	0.21	1		09/10/20 08:29	75-69-4	
1,2,3-Trichloropropane	<0.59	ug/L	5.0	0.59	1		09/10/20 08:29	96-18-4	
1,2,4-Trimethylbenzene	<0.84	ug/L	2.8	0.84	1		09/10/20 08:29	95-63-6	
1,3,5-Trimethylbenzene	<0.87	ug/L	2.9	0.87	1		09/10/20 08:29	108-67-8	
Vinyl chloride	<0.17	ug/L	1.0	0.17	1		09/10/20 08:29	75-01-4	
m&p-Xylene	<0.47	ug/L	2.0	0.47	1		09/10/20 08:29	179601-23-1	
o-Xylene	<0.26	ug/L	1.0	0.26	1		09/10/20 08:29	95-47-6	
Surrogates									
4-Bromofluorobenzene (S)	98	%	70-130		1		09/10/20 08:29	460-00-4	
Dibromofluoromethane (S)	105	%	70-130		1		09/10/20 08:29	1868-53-7	
Toluene-d8 (S)	98	%	70-130		1		09/10/20 08:29	2037-26-5	

REPORT OF LABORATORY ANALYSIS

This report shall not be reproduced, except in full,
without the written consent of Pace Analytical Services, LLC.

ANALYTICAL RESULTS

Project: 1933 NORMINGTON DRY CLEANERS

Pace Project No.: 40214160

Sample: CPZ16 **Lab ID: 40214160017** Collected: 09/02/20 13:45 Received: 09/04/20 08:45 Matrix: Water

Parameters	Results	Units	LOQ	LOD	DF	Prepared	Analyzed	CAS No.	Qual
8260 MSV									
Analytical Method: EPA 8260									
Pace Analytical Services - Green Bay									
Benzene	<0.25	ug/L	1.0	0.25	1		09/10/20 15:35	71-43-2	
Bromobenzene	<0.24	ug/L	1.0	0.24	1		09/10/20 15:35	108-86-1	
Bromochloromethane	<0.36	ug/L	5.0	0.36	1		09/10/20 15:35	74-97-5	
Bromodichloromethane	<0.36	ug/L	1.2	0.36	1		09/10/20 15:35	75-27-4	
Bromoform	<4.0	ug/L	13.2	4.0	1		09/10/20 15:35	75-25-2	
Bromomethane	<0.97	ug/L	5.0	0.97	1		09/10/20 15:35	74-83-9	
n-Butylbenzene	<0.71	ug/L	2.4	0.71	1		09/10/20 15:35	104-51-8	
sec-Butylbenzene	<0.85	ug/L	5.0	0.85	1		09/10/20 15:35	135-98-8	
tert-Butylbenzene	<0.30	ug/L	1.0	0.30	1		09/10/20 15:35	98-06-6	
Carbon tetrachloride	<1.1	ug/L	3.6	1.1	1		09/10/20 15:35	56-23-5	
Chlorobenzene	<0.71	ug/L	2.4	0.71	1		09/10/20 15:35	108-90-7	
Chloroethane	<1.3	ug/L	5.0	1.3	1		09/10/20 15:35	75-00-3	
Chloroform	<1.3	ug/L	5.0	1.3	1		09/10/20 15:35	67-66-3	
Chloromethane	<2.2	ug/L	7.3	2.2	1		09/10/20 15:35	74-87-3	
2-Chlorotoluene	<0.93	ug/L	5.0	0.93	1		09/10/20 15:35	95-49-8	
4-Chlorotoluene	<0.76	ug/L	2.5	0.76	1		09/10/20 15:35	106-43-4	
1,2-Dibromo-3-chloropropane	<1.8	ug/L	5.9	1.8	1		09/10/20 15:35	96-12-8	
Dibromochloromethane	<2.6	ug/L	8.7	2.6	1		09/10/20 15:35	124-48-1	
1,2-Dibromoethane (EDB)	<0.83	ug/L	2.8	0.83	1		09/10/20 15:35	106-93-4	
Dibromomethane	<0.94	ug/L	3.1	0.94	1		09/10/20 15:35	74-95-3	
1,2-Dichlorobenzene	<0.71	ug/L	2.4	0.71	1		09/10/20 15:35	95-50-1	
1,3-Dichlorobenzene	<0.63	ug/L	2.1	0.63	1		09/10/20 15:35	541-73-1	
1,4-Dichlorobenzene	<0.94	ug/L	3.1	0.94	1		09/10/20 15:35	106-46-7	
Dichlorodifluoromethane	<0.50	ug/L	5.0	0.50	1		09/10/20 15:35	75-71-8	
1,1-Dichloroethane	<0.27	ug/L	1.0	0.27	1		09/10/20 15:35	75-34-3	
1,2-Dichloroethane	<0.28	ug/L	1.0	0.28	1		09/10/20 15:35	107-06-2	
1,1-Dichloroethene	<0.24	ug/L	1.0	0.24	1		09/10/20 15:35	75-35-4	
cis-1,2-Dichloroethene	14.5	ug/L	1.0	0.27	1		09/10/20 15:35	156-59-2	
trans-1,2-Dichloroethene	18.5	ug/L	1.5	0.46	1		09/10/20 15:35	156-60-5	
1,2-Dichloropropane	<0.28	ug/L	1.0	0.28	1		09/10/20 15:35	78-87-5	
1,3-Dichloropropane	<0.83	ug/L	2.8	0.83	1		09/10/20 15:35	142-28-9	
2,2-Dichloropropane	<2.3	ug/L	7.6	2.3	1		09/10/20 15:35	594-20-7	
1,1-Dichloropropene	<0.54	ug/L	1.8	0.54	1		09/10/20 15:35	563-58-6	
cis-1,3-Dichloropropene	<3.6	ug/L	12.1	3.6	1		09/10/20 15:35	10061-01-5	
trans-1,3-Dichloropropene	<4.4	ug/L	14.6	4.4	1		09/10/20 15:35	10061-02-6	
Diisopropyl ether	<1.9	ug/L	6.3	1.9	1		09/10/20 15:35	108-20-3	
Ethylbenzene	<0.32	ug/L	1.1	0.32	1		09/10/20 15:35	100-41-4	
Hexachloro-1,3-butadiene	<1.5	ug/L	4.9	1.5	1		09/10/20 15:35	87-68-3	
Isopropylbenzene (Cumene)	<1.7	ug/L	5.6	1.7	1		09/10/20 15:35	98-82-8	
p-Isopropyltoluene	<0.80	ug/L	2.7	0.80	1		09/10/20 15:35	99-87-6	
Methylene Chloride	<0.58	ug/L	5.0	0.58	1		09/10/20 15:35	75-09-2	
Methyl-tert-butyl ether	<1.2	ug/L	4.2	1.2	1		09/10/20 15:35	1634-04-4	
Naphthalene	<1.2	ug/L	5.0	1.2	1		09/10/20 15:35	91-20-3	
n-Propylbenzene	<0.81	ug/L	5.0	0.81	1		09/10/20 15:35	103-65-1	
Styrene	<3.0	ug/L	10.0	3.0	1		09/10/20 15:35	100-42-5	

REPORT OF LABORATORY ANALYSIS

This report shall not be reproduced, except in full,
without the written consent of Pace Analytical Services, LLC.

ANALYTICAL RESULTS

Project: 1933 NORMINGTON DRY CLEANERS

Pace Project No.: 40214160

Sample: CPZ16 **Lab ID: 40214160017** Collected: 09/02/20 13:45 Received: 09/04/20 08:45 Matrix: Water

Parameters	Results	Units	LOQ	LOD	DF	Prepared	Analyzed	CAS No.	Qual
8260 MSV									
Analytical Method: EPA 8260									
Pace Analytical Services - Green Bay									
1,1,1,2-Tetrachloroethane	<0.27	ug/L	1.0	0.27	1		09/10/20 15:35	630-20-6	
1,1,1,2-Tetrachloroethane	<0.28	ug/L	1.0	0.28	1		09/10/20 15:35	79-34-5	
Tetrachloroethene	<0.33	ug/L	1.1	0.33	1		09/10/20 15:35	127-18-4	
Toluene	<0.27	ug/L	1.0	0.27	1		09/10/20 15:35	108-88-3	
1,2,3-Trichlorobenzene	<2.2	ug/L	7.4	2.2	1		09/10/20 15:35	87-61-6	
1,2,4-Trichlorobenzene	<0.95	ug/L	5.0	0.95	1		09/10/20 15:35	120-82-1	
1,1,1-Trichloroethane	<0.24	ug/L	1.0	0.24	1		09/10/20 15:35	71-55-6	
1,1,2-Trichloroethane	<0.55	ug/L	5.0	0.55	1		09/10/20 15:35	79-00-5	
Trichloroethene	34.9	ug/L	1.0	0.26	1		09/10/20 15:35	79-01-6	
Trichlorofluoromethane	<0.21	ug/L	1.0	0.21	1		09/10/20 15:35	75-69-4	
1,2,3-Trichloropropane	<0.59	ug/L	5.0	0.59	1		09/10/20 15:35	96-18-4	
1,2,4-Trimethylbenzene	<0.84	ug/L	2.8	0.84	1		09/10/20 15:35	95-63-6	
1,3,5-Trimethylbenzene	<0.87	ug/L	2.9	0.87	1		09/10/20 15:35	108-67-8	
Vinyl chloride	<0.17	ug/L	1.0	0.17	1		09/10/20 15:35	75-01-4	
m&p-Xylene	<0.47	ug/L	2.0	0.47	1		09/10/20 15:35	179601-23-1	
o-Xylene	<0.26	ug/L	1.0	0.26	1		09/10/20 15:35	95-47-6	
Surrogates									
4-Bromofluorobenzene (S)	94	%	70-130		1		09/10/20 15:35	460-00-4	
Dibromofluoromethane (S)	101	%	70-130		1		09/10/20 15:35	1868-53-7	
Toluene-d8 (S)	98	%	70-130		1		09/10/20 15:35	2037-26-5	

REPORT OF LABORATORY ANALYSIS

This report shall not be reproduced, except in full,
without the written consent of Pace Analytical Services, LLC.

ANALYTICAL RESULTS

Project: 1933 NORMINGTON DRY CLEANERS
Pace Project No.: 40214160

Sample: CPZ17 **Lab ID: 40214160018** Collected: 09/02/20 14:00 Received: 09/04/20 08:45 Matrix: Water

Parameters	Results	Units	LOQ	LOD	DF	Prepared	Analyzed	CAS No.	Qual
8260 MSV									
Analytical Method: EPA 8260									
Pace Analytical Services - Green Bay									
Benzene	<0.25	ug/L	1.0	0.25	1		09/10/20 15:54	71-43-2	
Bromobenzene	<0.24	ug/L	1.0	0.24	1		09/10/20 15:54	108-86-1	
Bromochloromethane	<0.36	ug/L	5.0	0.36	1		09/10/20 15:54	74-97-5	
Bromodichloromethane	<0.36	ug/L	1.2	0.36	1		09/10/20 15:54	75-27-4	
Bromoform	<4.0	ug/L	13.2	4.0	1		09/10/20 15:54	75-25-2	
Bromomethane	<0.97	ug/L	5.0	0.97	1		09/10/20 15:54	74-83-9	
n-Butylbenzene	<0.71	ug/L	2.4	0.71	1		09/10/20 15:54	104-51-8	
sec-Butylbenzene	<0.85	ug/L	5.0	0.85	1		09/10/20 15:54	135-98-8	
tert-Butylbenzene	<0.30	ug/L	1.0	0.30	1		09/10/20 15:54	98-06-6	
Carbon tetrachloride	<1.1	ug/L	3.6	1.1	1		09/10/20 15:54	56-23-5	
Chlorobenzene	<0.71	ug/L	2.4	0.71	1		09/10/20 15:54	108-90-7	
Chloroethane	<1.3	ug/L	5.0	1.3	1		09/10/20 15:54	75-00-3	
Chloroform	<1.3	ug/L	5.0	1.3	1		09/10/20 15:54	67-66-3	
Chloromethane	<2.2	ug/L	7.3	2.2	1		09/10/20 15:54	74-87-3	
2-Chlorotoluene	<0.93	ug/L	5.0	0.93	1		09/10/20 15:54	95-49-8	
4-Chlorotoluene	<0.76	ug/L	2.5	0.76	1		09/10/20 15:54	106-43-4	
1,2-Dibromo-3-chloropropane	<1.8	ug/L	5.9	1.8	1		09/10/20 15:54	96-12-8	
Dibromochloromethane	<2.6	ug/L	8.7	2.6	1		09/10/20 15:54	124-48-1	
1,2-Dibromoethane (EDB)	<0.83	ug/L	2.8	0.83	1		09/10/20 15:54	106-93-4	
Dibromomethane	<0.94	ug/L	3.1	0.94	1		09/10/20 15:54	74-95-3	
1,2-Dichlorobenzene	<0.71	ug/L	2.4	0.71	1		09/10/20 15:54	95-50-1	
1,3-Dichlorobenzene	<0.63	ug/L	2.1	0.63	1		09/10/20 15:54	541-73-1	
1,4-Dichlorobenzene	<0.94	ug/L	3.1	0.94	1		09/10/20 15:54	106-46-7	
Dichlorodifluoromethane	<0.50	ug/L	5.0	0.50	1		09/10/20 15:54	75-71-8	
1,1-Dichloroethane	<0.27	ug/L	1.0	0.27	1		09/10/20 15:54	75-34-3	
1,2-Dichloroethane	<0.28	ug/L	1.0	0.28	1		09/10/20 15:54	107-06-2	
1,1-Dichloroethene	<0.24	ug/L	1.0	0.24	1		09/10/20 15:54	75-35-4	
cis-1,2-Dichloroethene	25.9	ug/L	1.0	0.27	1		09/10/20 15:54	156-59-2	
trans-1,2-Dichloroethene	0.50J	ug/L	1.5	0.46	1		09/10/20 15:54	156-60-5	
1,2-Dichloropropane	<0.28	ug/L	1.0	0.28	1		09/10/20 15:54	78-87-5	
1,3-Dichloropropane	<0.83	ug/L	2.8	0.83	1		09/10/20 15:54	142-28-9	
2,2-Dichloropropane	<2.3	ug/L	7.6	2.3	1		09/10/20 15:54	594-20-7	
1,1-Dichloropropene	<0.54	ug/L	1.8	0.54	1		09/10/20 15:54	563-58-6	
cis-1,3-Dichloropropene	<3.6	ug/L	12.1	3.6	1		09/10/20 15:54	10061-01-5	
trans-1,3-Dichloropropene	<4.4	ug/L	14.6	4.4	1		09/10/20 15:54	10061-02-6	
Diisopropyl ether	<1.9	ug/L	6.3	1.9	1		09/10/20 15:54	108-20-3	
Ethylbenzene	<0.32	ug/L	1.1	0.32	1		09/10/20 15:54	100-41-4	
Hexachloro-1,3-butadiene	<1.5	ug/L	4.9	1.5	1		09/10/20 15:54	87-68-3	
Isopropylbenzene (Cumene)	<1.7	ug/L	5.6	1.7	1		09/10/20 15:54	98-82-8	
p-Isopropyltoluene	<0.80	ug/L	2.7	0.80	1		09/10/20 15:54	99-87-6	
Methylene Chloride	<0.58	ug/L	5.0	0.58	1		09/10/20 15:54	75-09-2	
Methyl-tert-butyl ether	<1.2	ug/L	4.2	1.2	1		09/10/20 15:54	1634-04-4	
Naphthalene	<1.2	ug/L	5.0	1.2	1		09/10/20 15:54	91-20-3	
n-Propylbenzene	<0.81	ug/L	5.0	0.81	1		09/10/20 15:54	103-65-1	
Styrene	<3.0	ug/L	10.0	3.0	1		09/10/20 15:54	100-42-5	

REPORT OF LABORATORY ANALYSIS

This report shall not be reproduced, except in full,
without the written consent of Pace Analytical Services, LLC.

ANALYTICAL RESULTS

Project: 1933 NORMINGTON DRY CLEANERS
Pace Project No.: 40214160

Sample: CPZ17 **Lab ID: 40214160018** Collected: 09/02/20 14:00 Received: 09/04/20 08:45 Matrix: Water

Parameters	Results	Units	LOQ	LOD	DF	Prepared	Analyzed	CAS No.	Qual
8260 MSV									
Analytical Method: EPA 8260									
Pace Analytical Services - Green Bay									
1,1,1,2-Tetrachloroethane	<0.27	ug/L	1.0	0.27	1		09/10/20 15:54	630-20-6	
1,1,1,2-Tetrachloroethane	<0.28	ug/L	1.0	0.28	1		09/10/20 15:54	79-34-5	
Tetrachloroethene	36.0	ug/L	1.1	0.33	1		09/10/20 15:54	127-18-4	
Toluene	<0.27	ug/L	1.0	0.27	1		09/10/20 15:54	108-88-3	
1,2,3-Trichlorobenzene	<2.2	ug/L	7.4	2.2	1		09/10/20 15:54	87-61-6	
1,2,4-Trichlorobenzene	<0.95	ug/L	5.0	0.95	1		09/10/20 15:54	120-82-1	
1,1,1-Trichloroethane	<0.24	ug/L	1.0	0.24	1		09/10/20 15:54	71-55-6	
1,1,2-Trichloroethane	<0.55	ug/L	5.0	0.55	1		09/10/20 15:54	79-00-5	
Trichloroethene	6.1	ug/L	1.0	0.26	1		09/10/20 15:54	79-01-6	
Trichlorofluoromethane	<0.21	ug/L	1.0	0.21	1		09/10/20 15:54	75-69-4	
1,2,3-Trichloropropane	<0.59	ug/L	5.0	0.59	1		09/10/20 15:54	96-18-4	
1,2,4-Trimethylbenzene	<0.84	ug/L	2.8	0.84	1		09/10/20 15:54	95-63-6	
1,3,5-Trimethylbenzene	<0.87	ug/L	2.9	0.87	1		09/10/20 15:54	108-67-8	
Vinyl chloride	<0.17	ug/L	1.0	0.17	1		09/10/20 15:54	75-01-4	
m&p-Xylene	<0.47	ug/L	2.0	0.47	1		09/10/20 15:54	179601-23-1	
o-Xylene	<0.26	ug/L	1.0	0.26	1		09/10/20 15:54	95-47-6	
Surrogates									
4-Bromofluorobenzene (S)	94	%	70-130		1		09/10/20 15:54	460-00-4	
Dibromofluoromethane (S)	102	%	70-130		1		09/10/20 15:54	1868-53-7	
Toluene-d8 (S)	98	%	70-130		1		09/10/20 15:54	2037-26-5	

REPORT OF LABORATORY ANALYSIS

This report shall not be reproduced, except in full,
without the written consent of Pace Analytical Services, LLC.

ANALYTICAL RESULTS

Project: 1933 NORMINGTON DRY CLEANERS
Pace Project No.: 40214160

Sample: CPZ18 **Lab ID: 40214160019** Collected: 09/02/20 14:15 Received: 09/04/20 08:45 Matrix: Water

Parameters	Results	Units	LOQ	LOD	DF	Prepared	Analyzed	CAS No.	Qual
8260 MSV									
Analytical Method: EPA 8260									
Pace Analytical Services - Green Bay									
Benzene	0.48J	ug/L	1.0	0.25	1		09/10/20 16:13	71-43-2	
Bromobenzene	<0.24	ug/L	1.0	0.24	1		09/10/20 16:13	108-86-1	
Bromochloromethane	<0.36	ug/L	5.0	0.36	1		09/10/20 16:13	74-97-5	
Bromodichloromethane	<0.36	ug/L	1.2	0.36	1		09/10/20 16:13	75-27-4	
Bromoform	<4.0	ug/L	13.2	4.0	1		09/10/20 16:13	75-25-2	
Bromomethane	<0.97	ug/L	5.0	0.97	1		09/10/20 16:13	74-83-9	
n-Butylbenzene	<0.71	ug/L	2.4	0.71	1		09/10/20 16:13	104-51-8	
sec-Butylbenzene	<0.85	ug/L	5.0	0.85	1		09/10/20 16:13	135-98-8	
tert-Butylbenzene	<0.30	ug/L	1.0	0.30	1		09/10/20 16:13	98-06-6	
Carbon tetrachloride	<1.1	ug/L	3.6	1.1	1		09/10/20 16:13	56-23-5	
Chlorobenzene	<0.71	ug/L	2.4	0.71	1		09/10/20 16:13	108-90-7	
Chloroethane	<1.3	ug/L	5.0	1.3	1		09/10/20 16:13	75-00-3	
Chloroform	<1.3	ug/L	5.0	1.3	1		09/10/20 16:13	67-66-3	
Chloromethane	3.8J	ug/L	7.3	2.2	1		09/10/20 16:13	74-87-3	
2-Chlorotoluene	<0.93	ug/L	5.0	0.93	1		09/10/20 16:13	95-49-8	
4-Chlorotoluene	<0.76	ug/L	2.5	0.76	1		09/10/20 16:13	106-43-4	
1,2-Dibromo-3-chloropropane	<1.8	ug/L	5.9	1.8	1		09/10/20 16:13	96-12-8	
Dibromochloromethane	<2.6	ug/L	8.7	2.6	1		09/10/20 16:13	124-48-1	
1,2-Dibromoethane (EDB)	<0.83	ug/L	2.8	0.83	1		09/10/20 16:13	106-93-4	
Dibromomethane	<0.94	ug/L	3.1	0.94	1		09/10/20 16:13	74-95-3	
1,2-Dichlorobenzene	<0.71	ug/L	2.4	0.71	1		09/10/20 16:13	95-50-1	
1,3-Dichlorobenzene	<0.63	ug/L	2.1	0.63	1		09/10/20 16:13	541-73-1	
1,4-Dichlorobenzene	<0.94	ug/L	3.1	0.94	1		09/10/20 16:13	106-46-7	
Dichlorodifluoromethane	<0.50	ug/L	5.0	0.50	1		09/10/20 16:13	75-71-8	
1,1-Dichloroethane	<0.27	ug/L	1.0	0.27	1		09/10/20 16:13	75-34-3	
1,2-Dichloroethane	<0.28	ug/L	1.0	0.28	1		09/10/20 16:13	107-06-2	
1,1-Dichloroethene	<0.24	ug/L	1.0	0.24	1		09/10/20 16:13	75-35-4	
cis-1,2-Dichloroethene	16.4	ug/L	1.0	0.27	1		09/10/20 16:13	156-59-2	
trans-1,2-Dichloroethene	20.9	ug/L	1.5	0.46	1		09/10/20 16:13	156-60-5	
1,2-Dichloropropane	<0.28	ug/L	1.0	0.28	1		09/10/20 16:13	78-87-5	
1,3-Dichloropropane	<0.83	ug/L	2.8	0.83	1		09/10/20 16:13	142-28-9	
2,2-Dichloropropane	<2.3	ug/L	7.6	2.3	1		09/10/20 16:13	594-20-7	
1,1-Dichloropropene	<0.54	ug/L	1.8	0.54	1		09/10/20 16:13	563-58-6	
cis-1,3-Dichloropropene	<3.6	ug/L	12.1	3.6	1		09/10/20 16:13	10061-01-5	
trans-1,3-Dichloropropene	<4.4	ug/L	14.6	4.4	1		09/10/20 16:13	10061-02-6	
Diisopropyl ether	<1.9	ug/L	6.3	1.9	1		09/10/20 16:13	108-20-3	
Ethylbenzene	<0.32	ug/L	1.1	0.32	1		09/10/20 16:13	100-41-4	
Hexachloro-1,3-butadiene	<1.5	ug/L	4.9	1.5	1		09/10/20 16:13	87-68-3	
Isopropylbenzene (Cumene)	<1.7	ug/L	5.6	1.7	1		09/10/20 16:13	98-82-8	
p-Isopropyltoluene	<0.80	ug/L	2.7	0.80	1		09/10/20 16:13	99-87-6	
Methylene Chloride	<0.58	ug/L	5.0	0.58	1		09/10/20 16:13	75-09-2	
Methyl-tert-butyl ether	<1.2	ug/L	4.2	1.2	1		09/10/20 16:13	1634-04-4	
Naphthalene	<1.2	ug/L	5.0	1.2	1		09/10/20 16:13	91-20-3	
n-Propylbenzene	<0.81	ug/L	5.0	0.81	1		09/10/20 16:13	103-65-1	
Styrene	<3.0	ug/L	10.0	3.0	1		09/10/20 16:13	100-42-5	

REPORT OF LABORATORY ANALYSIS

This report shall not be reproduced, except in full,
without the written consent of Pace Analytical Services, LLC.

ANALYTICAL RESULTS

Project: 1933 NORMINGTON DRY CLEANERS

Pace Project No.: 40214160

Sample: CPZ18 **Lab ID: 40214160019** Collected: 09/02/20 14:15 Received: 09/04/20 08:45 Matrix: Water

Parameters	Results	Units	LOQ	LOD	DF	Prepared	Analyzed	CAS No.	Qual
8260 MSV									
Analytical Method: EPA 8260									
Pace Analytical Services - Green Bay									
1,1,1,2-Tetrachloroethane	<0.27	ug/L	1.0	0.27	1		09/10/20 16:13	630-20-6	
1,1,1,2-Tetrachloroethane	<0.28	ug/L	1.0	0.28	1		09/10/20 16:13	79-34-5	
Tetrachloroethene	8.5	ug/L	1.1	0.33	1		09/10/20 16:13	127-18-4	
Toluene	<0.27	ug/L	1.0	0.27	1		09/10/20 16:13	108-88-3	
1,2,3-Trichlorobenzene	<2.2	ug/L	7.4	2.2	1		09/10/20 16:13	87-61-6	
1,2,4-Trichlorobenzene	<0.95	ug/L	5.0	0.95	1		09/10/20 16:13	120-82-1	
1,1,1-Trichloroethane	<0.24	ug/L	1.0	0.24	1		09/10/20 16:13	71-55-6	
1,1,2-Trichloroethane	<0.55	ug/L	5.0	0.55	1		09/10/20 16:13	79-00-5	
Trichloroethene	26.0	ug/L	1.0	0.26	1		09/10/20 16:13	79-01-6	
Trichlorofluoromethane	<0.21	ug/L	1.0	0.21	1		09/10/20 16:13	75-69-4	
1,2,3-Trichloropropane	<0.59	ug/L	5.0	0.59	1		09/10/20 16:13	96-18-4	
1,2,4-Trimethylbenzene	<0.84	ug/L	2.8	0.84	1		09/10/20 16:13	95-63-6	
1,3,5-Trimethylbenzene	<0.87	ug/L	2.9	0.87	1		09/10/20 16:13	108-67-8	
Vinyl chloride	<0.17	ug/L	1.0	0.17	1		09/10/20 16:13	75-01-4	
m&p-Xylene	<0.47	ug/L	2.0	0.47	1		09/10/20 16:13	179601-23-1	
o-Xylene	<0.26	ug/L	1.0	0.26	1		09/10/20 16:13	95-47-6	
Surrogates									
4-Bromofluorobenzene (S)	92	%	70-130		1		09/10/20 16:13	460-00-4	
Dibromofluoromethane (S)	101	%	70-130		1		09/10/20 16:13	1868-53-7	
Toluene-d8 (S)	99	%	70-130		1		09/10/20 16:13	2037-26-5	

REPORT OF LABORATORY ANALYSIS

This report shall not be reproduced, except in full,
without the written consent of Pace Analytical Services, LLC.

QUALITY CONTROL DATA

Project: 1933 NORMINGTON DRY CLEANERS

Pace Project No.: 40214160

QC Batch:	364857	Analysis Method:	EPA 8260
QC Batch Method:	EPA 8260	Analysis Description:	8260 MSV
		Laboratory:	Pace Analytical Services - Green Bay
Associated Lab Samples:	40214160001, 40214160002, 40214160003, 40214160004, 40214160005, 40214160006, 40214160007, 40214160008, 40214160009, 40214160010, 40214160011, 40214160012, 40214160013, 40214160014, 40214160015, 40214160016, 40214160017, 40214160018, 40214160019		

METHOD BLANK:	2108696	Matrix:	Water
Associated Lab Samples:	40214160001, 40214160002, 40214160003, 40214160004, 40214160005, 40214160006, 40214160007, 40214160008, 40214160009, 40214160010, 40214160011, 40214160012, 40214160013, 40214160014, 40214160015, 40214160016, 40214160017, 40214160018, 40214160019		

Parameter	Units	Blank Result	Reporting Limit	Analyzed	Qualifiers
1,1,1,2-Tetrachloroethane	ug/L	<0.27	1.0	09/10/20 06:53	
1,1,1-Trichloroethane	ug/L	<0.24	1.0	09/10/20 06:53	
1,1,2,2-Tetrachloroethane	ug/L	<0.28	1.0	09/10/20 06:53	
1,1,2-Trichloroethane	ug/L	<0.55	5.0	09/10/20 06:53	
1,1-Dichloroethane	ug/L	<0.27	1.0	09/10/20 06:53	
1,1-Dichloroethene	ug/L	<0.24	1.0	09/10/20 06:53	
1,1-Dichloropropene	ug/L	<0.54	1.8	09/10/20 06:53	
1,2,3-Trichlorobenzene	ug/L	<2.2	7.4	09/10/20 06:53	
1,2,3-Trichloropropane	ug/L	<0.59	5.0	09/10/20 06:53	
1,2,4-Trichlorobenzene	ug/L	<0.95	5.0	09/10/20 06:53	
1,2,4-Trimethylbenzene	ug/L	<0.84	2.8	09/10/20 06:53	
1,2-Dibromo-3-chloropropane	ug/L	<1.8	5.9	09/10/20 06:53	
1,2-Dibromoethane (EDB)	ug/L	<0.83	2.8	09/10/20 06:53	
1,2-Dichlorobenzene	ug/L	<0.71	2.4	09/10/20 06:53	
1,2-Dichloroethane	ug/L	<0.28	1.0	09/10/20 06:53	
1,2-Dichloropropane	ug/L	<0.28	1.0	09/10/20 06:53	
1,3,5-Trimethylbenzene	ug/L	<0.87	2.9	09/10/20 06:53	
1,3-Dichlorobenzene	ug/L	<0.63	2.1	09/10/20 06:53	
1,3-Dichloropropane	ug/L	<0.83	2.8	09/10/20 06:53	
1,4-Dichlorobenzene	ug/L	<0.94	3.1	09/10/20 06:53	
2,2-Dichloropropane	ug/L	<2.3	7.6	09/10/20 06:53	
2-Chlorotoluene	ug/L	<0.93	5.0	09/10/20 06:53	
4-Chlorotoluene	ug/L	<0.76	2.5	09/10/20 06:53	
Benzene	ug/L	<0.25	1.0	09/10/20 06:53	
Bromobenzene	ug/L	<0.24	1.0	09/10/20 06:53	
Bromochloromethane	ug/L	<0.36	5.0	09/10/20 06:53	
Bromodichloromethane	ug/L	<0.36	1.2	09/10/20 06:53	
Bromoform	ug/L	<4.0	13.2	09/10/20 06:53	
Bromomethane	ug/L	<0.97	5.0	09/10/20 06:53	
Carbon tetrachloride	ug/L	<1.1	3.6	09/10/20 06:53	
Chlorobenzene	ug/L	<0.71	2.4	09/10/20 06:53	
Chloroethane	ug/L	<1.3	5.0	09/10/20 06:53	
Chloroform	ug/L	<1.3	5.0	09/10/20 06:53	
Chloromethane	ug/L	<2.2	7.3	09/10/20 06:53	
cis-1,2-Dichloroethene	ug/L	<0.27	1.0	09/10/20 06:53	
cis-1,3-Dichloropropene	ug/L	<3.6	12.1	09/10/20 06:53	
Dibromochloromethane	ug/L	<2.6	8.7	09/10/20 06:53	

Results presented on this page are in the units indicated by the "Units" column except where an alternate unit is presented to the right of the result.

REPORT OF LABORATORY ANALYSIS

This report shall not be reproduced, except in full,
without the written consent of Pace Analytical Services, LLC.

QUALITY CONTROL DATA

Project: 1933 NORMINGTON DRY CLEANERS
Pace Project No.: 40214160

METHOD BLANK: 2108696

Matrix: Water

Associated Lab Samples: 40214160001, 40214160002, 40214160003, 40214160004, 40214160005, 40214160006, 40214160007, 40214160008, 40214160009, 40214160010, 40214160011, 40214160012, 40214160013, 40214160014, 40214160015, 40214160016, 40214160017, 40214160018, 40214160019

Parameter	Units	Blank Result	Reporting Limit	Analyzed	Qualifiers
Dibromomethane	ug/L	<0.94	3.1	09/10/20 06:53	
Dichlorodifluoromethane	ug/L	<0.50	5.0	09/10/20 06:53	
Diisopropyl ether	ug/L	<1.9	6.3	09/10/20 06:53	
Ethylbenzene	ug/L	<0.32	1.1	09/10/20 06:53	
Hexachloro-1,3-butadiene	ug/L	<1.5	4.9	09/10/20 06:53	
Isopropylbenzene (Cumene)	ug/L	<1.7	5.6	09/10/20 06:53	
m&p-Xylene	ug/L	<0.47	2.0	09/10/20 06:53	
Methyl-tert-butyl ether	ug/L	<1.2	4.2	09/10/20 06:53	
Methylene Chloride	ug/L	<0.58	5.0	09/10/20 06:53	
n-Butylbenzene	ug/L	<0.71	2.4	09/10/20 06:53	
n-Propylbenzene	ug/L	<0.81	5.0	09/10/20 06:53	
Naphthalene	ug/L	<1.2	5.0	09/10/20 06:53	
o-Xylene	ug/L	<0.26	1.0	09/10/20 06:53	
p-Isopropyltoluene	ug/L	<0.80	2.7	09/10/20 06:53	
sec-Butylbenzene	ug/L	<0.85	5.0	09/10/20 06:53	
Styrene	ug/L	<3.0	10.0	09/10/20 06:53	
tert-Butylbenzene	ug/L	<0.30	1.0	09/10/20 06:53	
Tetrachloroethene	ug/L	<0.33	1.1	09/10/20 06:53	
Toluene	ug/L	<0.27	1.0	09/10/20 06:53	
trans-1,2-Dichloroethene	ug/L	<0.46	1.5	09/10/20 06:53	
trans-1,3-Dichloropropene	ug/L	<4.4	14.6	09/10/20 06:53	
Trichloroethene	ug/L	<0.26	1.0	09/10/20 06:53	
Trichlorofluoromethane	ug/L	<0.21	1.0	09/10/20 06:53	
Vinyl chloride	ug/L	<0.17	1.0	09/10/20 06:53	
4-Bromofluorobenzene (S)	%	95	70-130	09/10/20 06:53	
Dibromofluoromethane (S)	%	100	70-130	09/10/20 06:53	
Toluene-d8 (S)	%	98	70-130	09/10/20 06:53	

LABORATORY CONTROL SAMPLE: 2108697

Parameter	Units	Spike Conc.	LCS Result	LCS % Rec	% Rec Limits	Qualifiers
1,1,1-Trichloroethane	ug/L	50	53.1	106	70-130	
1,1,2,2-Tetrachloroethane	ug/L	50	50.3	101	64-131	
1,1,2-Trichloroethane	ug/L	50	49.2	98	70-130	
1,1-Dichloroethane	ug/L	50	51.9	104	69-163	
1,1-Dichloroethene	ug/L	50	48.8	98	77-123	
1,2,4-Trichlorobenzene	ug/L	50	49.0	98	68-130	
1,2-Dibromo-3-chloropropane	ug/L	50	50.1	100	63-130	
1,2-Dibromoethane (EDB)	ug/L	50	48.6	97	70-130	
1,2-Dichlorobenzene	ug/L	50	51.0	102	70-130	
1,2-Dichloroethane	ug/L	50	50.2	100	78-142	
1,2-Dichloropropane	ug/L	50	50.9	102	86-134	

Results presented on this page are in the units indicated by the "Units" column except where an alternate unit is presented to the right of the result.

REPORT OF LABORATORY ANALYSIS

This report shall not be reproduced, except in full,
without the written consent of Pace Analytical Services, LLC.

QUALITY CONTROL DATA

Project: 1933 NORMINGTON DRY CLEANERS
Pace Project No.: 40214160

LABORATORY CONTROL SAMPLE: 2108697

Parameter	Units	Spike Conc.	LCS Result	LCS % Rec	% Rec Limits	Qualifiers
1,3-Dichlorobenzene	ug/L	50	52.0	104	70-130	
1,4-Dichlorobenzene	ug/L	50	50.7	101	70-130	
Benzene	ug/L	50	51.4	103	70-130	
Bromodichloromethane	ug/L	50	50.1	100	70-130	
Bromoform	ug/L	50	44.2	88	70-130	
Bromomethane	ug/L	50	37.7	75	39-129	
Carbon tetrachloride	ug/L	50	55.5	111	70-132	
Chlorobenzene	ug/L	50	51.1	102	70-130	
Chloroethane	ug/L	50	46.8	94	66-140	
Chloroform	ug/L	50	52.0	104	75-132	
Chloromethane	ug/L	50	38.7	77	32-143	
cis-1,2-Dichloroethene	ug/L	50	49.8	100	70-130	
cis-1,3-Dichloropropene	ug/L	50	51.0	102	70-130	
Dibromochloromethane	ug/L	50	50.1	100	70-130	
Dichlorodifluoromethane	ug/L	50	32.1	64	10-141	
Ethylbenzene	ug/L	50	53.4	107	80-120	
Isopropylbenzene (Cumene)	ug/L	50	54.8	110	70-130	
m&p-Xylene	ug/L	100	107	107	70-130	
Methyl-tert-butyl ether	ug/L	50	46.8	94	61-129	
Methylene Chloride	ug/L	50	47.8	96	70-130	
o-Xylene	ug/L	50	52.4	105	70-130	
Styrene	ug/L	50	53.0	106	70-130	
Tetrachloroethene	ug/L	50	50.8	102	70-130	
Toluene	ug/L	50	50.8	102	80-120	
trans-1,2-Dichloroethene	ug/L	50	51.5	103	70-130	
trans-1,3-Dichloropropene	ug/L	50	51.1	102	69-130	
Trichloroethene	ug/L	50	52.3	105	70-130	
Trichlorofluoromethane	ug/L	50	52.1	104	75-145	
Vinyl chloride	ug/L	50	42.3	85	51-140	
4-Bromofluorobenzene (S)	%			104	70-130	
Dibromofluoromethane (S)	%			99	70-130	
Toluene-d8 (S)	%			99	70-130	

MATRIX SPIKE & MATRIX SPIKE DUPLICATE: 2109157 2109158

Parameter	Units	MS		MSD		MS Result	MSD Result	MS % Rec	MSD % Rec	% Rec Limits	RPD	Max RPD	Qual
		40214160016 Result	Spike Conc.	Spike Conc.	Conc.								
1,1,1-Trichloroethane	ug/L	<0.24	50	50	53.2	53.0	106	106	70-130	0	20		
1,1,2,2-Tetrachloroethane	ug/L	<0.28	50	50	47.9	49.8	96	100	64-137	4	20		
1,1,2-Trichloroethane	ug/L	<0.55	50	50	46.7	47.6	93	95	70-137	2	20		
1,1-Dichloroethane	ug/L	<0.27	50	50	51.3	52.0	103	104	69-163	1	20		
1,1-Dichloroethene	ug/L	<0.24	50	50	47.4	47.7	94	95	77-129	1	20		
1,2,4-Trichlorobenzene	ug/L	<0.95	50	50	48.9	50.3	97	99	68-130	3	20		
1,2-Dibromo-3-chloropropane	ug/L	<1.8	50	50	46.8	49.1	94	98	60-130	5	20		

Results presented on this page are in the units indicated by the "Units" column except where an alternate unit is presented to the right of the result.

REPORT OF LABORATORY ANALYSIS

This report shall not be reproduced, except in full,
without the written consent of Pace Analytical Services, LLC.

QUALITY CONTROL DATA

Project: 1933 NORMINGTON DRY CLEANERS
Pace Project No.: 40214160

Parameter	Units	2109157		2109158		MS Result	MSD Result	MS % Rec	MSD % Rec	% Rec Limits	Max RPD	Qual
		40214160016 Result	MS Spike Conc.	MSD Spike Conc.	MS Result							
1,2-Dibromoethane (EDB)	ug/L	<0.83	50	50	45.6	47.2	91	94	70-130	3	20	
1,2-Dichlorobenzene	ug/L	<0.71	50	50	49.5	50.6	99	101	70-130	2	20	
1,2-Dichloroethane	ug/L	<0.28	50	50	50.0	50.9	100	102	78-145	2	20	
1,2-Dichloropropane	ug/L	<0.28	50	50	49.5	51.5	99	103	86-135	4	20	
1,3-Dichlorobenzene	ug/L	<0.63	50	50	50.2	51.5	100	103	70-130	3	20	
1,4-Dichlorobenzene	ug/L	<0.94	50	50	48.8	49.9	98	100	70-130	2	20	
Benzene	ug/L	<0.25	50	50	50.5	51.3	101	103	70-136	2	20	
Bromodichloromethane	ug/L	<0.36	50	50	48.1	49.4	96	99	70-130	3	20	
Bromoform	ug/L	<4.0	50	50	43.8	45.0	88	90	69-130	3	20	
Bromomethane	ug/L	<0.97	50	50	39.8	39.6	80	79	39-138	0	20	
Carbon tetrachloride	ug/L	<1.1	50	50	54.5	55.4	109	111	70-142	2	20	
Chlorobenzene	ug/L	<0.71	50	50	49.0	50.1	98	100	70-130	2	20	
Chloroethane	ug/L	<1.3	50	50	44.7	47.2	89	94	61-149	5	20	
Chloroform	ug/L	<1.3	50	50	51.5	51.6	103	103	75-133	0	20	
Chloromethane	ug/L	<2.2	50	50	37.5	38.9	73	76	32-143	4	20	
cis-1,2-Dichloroethene	ug/L	34.6	50	50	83.0	85.6	97	102	70-130	3	20	
cis-1,3-Dichloropropene	ug/L	<3.6	50	50	50.3	50.7	101	101	70-130	1	20	
Dibromochloromethane	ug/L	<2.6	50	50	48.0	49.9	96	100	70-130	4	20	
Dichlorodifluoromethane	ug/L	<0.50	50	50	29.1	30.0	58	60	10-141	3	20	
Ethylbenzene	ug/L	<0.32	50	50	52.0	53.4	104	107	80-120	3	20	
Isopropylbenzene (Cumene)	ug/L	<1.7	50	50	53.7	54.9	107	110	70-130	2	20	
m&p-Xylene	ug/L	<0.47	100	100	103	105	103	105	70-130	2	20	
Methyl-tert-butyl ether	ug/L	<1.2	50	50	46.5	47.5	93	95	61-136	2	20	
Methylene Chloride	ug/L	<0.58	50	50	47.3	49.4	95	99	68-137	4	20	
o-Xylene	ug/L	<0.26	50	50	52.3	52.9	105	106	70-130	1	20	
Styrene	ug/L	<3.0	50	50	51.8	53.1	104	106	70-130	3	20	
Tetrachloroethene	ug/L	<0.33	50	50	50.5	50.8	101	101	70-130	1	20	
Toluene	ug/L	<0.27	50	50	48.9	50.2	98	100	80-120	3	20	
trans-1,2-Dichloroethene	ug/L	43.2	50	50	92.8	93.4	99	100	70-130	1	20	
trans-1,3-Dichloropropene	ug/L	<4.4	50	50	50.6	50.8	101	102	69-130	0	20	
Trichloroethene	ug/L	25.2	50	50	76.3	77.9	102	105	70-130	2	20	
Trichlorofluoromethane	ug/L	<0.21	50	50	50.7	51.4	101	103	74-157	1	20	
Vinyl chloride	ug/L	<0.17	50	50	41.1	42.0	82	84	51-140	2	20	
4-Bromofluorobenzene (S)	%						104	104	70-130			
Dibromofluoromethane (S)	%						103	101	70-130			
Toluene-d8 (S)	%						99	99	70-130			

Results presented on this page are in the units indicated by the "Units" column except where an alternate unit is presented to the right of the result.

REPORT OF LABORATORY ANALYSIS

This report shall not be reproduced, except in full,
without the written consent of Pace Analytical Services, LLC.

QUALIFIERS

Project: 1933 NORMINGTON DRY CLEANERS
Pace Project No.: 40214160

DEFINITIONS

DF - Dilution Factor, if reported, represents the factor applied to the reported data due to dilution of the sample aliquot.

ND - Not Detected at or above LOD.

J - Estimated concentration at or above the LOD and below the LOQ.

LOD - Limit of Detection adjusted for dilution factor, percent moisture, initial weight and final volume.

LOQ - Limit of Quantitation adjusted for dilution factor, percent moisture, initial weight and final volume.

S - Surrogate

1,2-Diphenylhydrazine decomposes to and cannot be separated from Azobenzene using Method 8270. The result for each analyte is a combined concentration.

Consistent with EPA guidelines, unrounded data are displayed and have been used to calculate % recovery and RPD values.

LCS(D) - Laboratory Control Sample (Duplicate)

MS(D) - Matrix Spike (Duplicate)

DUP - Sample Duplicate

RPD - Relative Percent Difference

NC - Not Calculable.

SG - Silica Gel - Clean-Up

U - Indicates the compound was analyzed for, but not detected at or above the adjusted LOD.

N-Nitrosodiphenylamine decomposes and cannot be separated from Diphenylamine using Method 8270. The result reported for each analyte is a combined concentration.

Pace Analytical is TNI accredited. Contact your Pace PM for the current list of accredited analytes.

TNI - The NELAC Institute.

REPORT OF LABORATORY ANALYSIS

This report shall not be reproduced, except in full,
without the written consent of Pace Analytical Services, LLC.

QUALITY CONTROL DATA CROSS REFERENCE TABLE

Project: 1933 NORMINGTON DRY CLEANERS

Pace Project No.: 40214160

Lab ID	Sample ID	QC Batch Method	QC Batch	Analytical Method	Analytical Batch
40214160001	CPZ19	EPA 8260	364857		
40214160002	CPZ20	EPA 8260	364857		
40214160003	CPZ5D	EPA 8260	364857		
40214160004	CPZ4R	EPA 8260	364857		
40214160005	CP25	EPA 8260	364857		
40214160006	MW2R	EPA 8260	364857		
40214160007	CP27	EPA 8260	364857		
40214160008	CP28	EPA 8260	364857		
40214160009	PZW2R	EPA 8260	364857		
40214160010	CP29	EPA 8260	364857		
40214160011	CPZ10	EPA 8260	364857		
40214160012	CPZ11	EPA 8260	364857		
40214160013	CPZ12	EPA 8260	364857		
40214160014	CPZ13	EPA 8260	364857		
40214160015	CPZ14	EPA 8260	364857		
40214160016	CPZ15	EPA 8260	364857		
40214160017	CPZ16	EPA 8260	364857		
40214160018	CPZ17	EPA 8260	364857		
40214160019	CPZ18	EPA 8260	364857		

REPORT OF LABORATORY ANALYSIS

This report shall not be reproduced, except in full,
without the written consent of Pace Analytical Services, LLC.

 1241 Bellevue Street, Green Bay, WI 54302	Document Name: Sample Condition Upon Receipt (SCUR)	Document Revised: 26Mar2020
	Document No.: ENV-FRM-GBAY-0014-Rev.00	Author: Pace Green Bay Quality Office

Sample Condition Upon Receipt Form (SCUR)

Client Name: RET Project #: _____

Courier: CS Logistics Fed Ex Speedee UPS **Waltco**

Client Pace Other: _____

WO#: 40214160



40214160

Tracking #: 2562429-1

Custody Seal on Cooler/Box Present: yes no Seals intact: yes no

Custody Seal on Samples Present: yes no Seals intact: yes no

Packing Material: Bubble Wrap Bubble Bags None Other

Thermometer Used SR - n/a Type of Ice: Wet **Blue** Dry None Samples on ice, cooling process has begun

Cooler Temperature Uncorr: R02 / Corr: _____

Temp Blank Present: yes no Biological Tissue is Frozen: yes no

Temp should be above freezing to 6°C.
 Biota Samples may be received at ≤ 0°C if shipped on Dry Ice.

Person examining contents: Date: <u>9-4-20</u> / Initials: <u>MLR</u> Labeled By Initials: <u>SRK</u>

Chain of Custody Present:	<input checked="" type="checkbox"/> Yes <input type="checkbox"/> No <input type="checkbox"/> N/A	1. <u>002001 time "9:70"</u> MLR 9-4-20
Chain of Custody Filled Out:	<input type="checkbox"/> Yes <input checked="" type="checkbox"/> No <input type="checkbox"/> N/A	2. <u>pg # invoice to phone</u> MLR 9-4-20
Chain of Custody Relinquished:	<input checked="" type="checkbox"/> Yes <input type="checkbox"/> No <input type="checkbox"/> N/A	3.
Sampler Name & Signature on COC:	<input checked="" type="checkbox"/> Yes <input type="checkbox"/> No <input type="checkbox"/> N/A	4.
Samples Arrived within Hold Time:	<input checked="" type="checkbox"/> Yes <input type="checkbox"/> No	5.
- VOA Samples frozen upon receipt	<input type="checkbox"/> Yes <input type="checkbox"/> No	Date/Time: _____
Short Hold Time Analysis (<72hr):	<input type="checkbox"/> Yes <input checked="" type="checkbox"/> No	6.
Rush Turn Around Time Requested:	<input type="checkbox"/> Yes <input checked="" type="checkbox"/> No	7.
Sufficient Volume:		8.
For Analysis: <input checked="" type="checkbox"/> Yes <input type="checkbox"/> No MS/MSD: <input type="checkbox"/> Yes <input checked="" type="checkbox"/> No <input type="checkbox"/> N/A		
Correct Containers Used:	<input checked="" type="checkbox"/> Yes <input type="checkbox"/> No	9.
-Pace Containers Used:	<input checked="" type="checkbox"/> Yes <input type="checkbox"/> No <input type="checkbox"/> N/A	
-Pace IR Containers Used:	<input type="checkbox"/> Yes <input type="checkbox"/> No <input checked="" type="checkbox"/> N/A	
Containers Intact:	<input checked="" type="checkbox"/> Yes <input type="checkbox"/> No	10.
Filtered volume received for Dissolved tests	<input type="checkbox"/> Yes <input type="checkbox"/> No <input checked="" type="checkbox"/> N/A	11. <u>002 MLR 9-4-20</u> MLR 9-4-20
Sample Labels match COC:	<input type="checkbox"/> Yes <input checked="" type="checkbox"/> No <input type="checkbox"/> N/A	12. <u>unlegible time: 001 (1), (1) 009</u> <u>001 time "9:30", (1) 009</u> MLR 9-4-20 <u>003 ID "CP 225 D", (1) 008 ID</u> unlegible -
-Includes date/time/ID/Analysis Matrix: <u>W</u>		
Trip Blank Present:	<input type="checkbox"/> Yes <input checked="" type="checkbox"/> No <input type="checkbox"/> N/A	13. <u>matched by process of elimination + packaging</u> <u>matched by time</u> MLR 9-4-20
Trip Blank Custody Seals Present	<input type="checkbox"/> Yes <input type="checkbox"/> No <input checked="" type="checkbox"/> N/A	
Pace Trip Blank Lot # (if purchased): _____		

Client Notification/ Resolution: _____ If checked, see attached form for additional comments

Person Contacted: _____ Date/Time: _____

Comments/ Resolution: _____

PM Review is documented electronically in LIMs. By releasing the project, the PM acknowledges they have reviewed the sample logir