

## Vitale, Matthew J - DNR

---

**From:** Ken Shimko <kshimko.meridianenv@gmail.com>  
**Sent:** Tuesday, August 6, 2019 3:33 AM  
**To:** Vitale, Matthew J - DNR  
**Subject:** RE: 0306001296 : Status Update Report - Julson Store (former)  
**Attachments:** Change Order August 2019.pdf

**Follow Up Flag:** Follow up  
**Flag Status:** Completed

Here is Change Order for sampling. I also included costs to complete the job (i.e., Closure Packet, well abandonment).

I will send you GW table with sampling results before I begin Closure Packet. If additional work is needed, we can proceed accordingly. Otherwise, I can go straight to Closure Packet...with your concurrence.

This approach avoids a Letter Report.

Let me know if OK with this approach.

Do you need paper copy?

Thanks

Kenneth Shimko, PG  
Meridian Environmental Consulting, LLC  
2711 North Elco Road  
Fall Creek, Wisconsin 54742  
(715)832-6608 (office)  
(715)579-0723 (cell)  
Email: kshimko.meridianenv@gmail.com

---

**From:** Vitale, Matthew J - DNR [mailto:Matthew.Vitale@wisconsin.gov]  
**Sent:** Friday, August 02, 2019 4:04 PM  
**To:** Ken Shimko <kshimko.meridianenv@gmail.com>  
**Subject:** RE: 0306001296 : Status Update Report - Julson Store (former)

Ken,

I reviewed the Progress Report dated July 15, 2019 for the above referenced site. I concur with your recommendation to conduct one additional round of groundwater sampling.

My only concern with the report is that the laboratory could not get a reporting limit for dissolved lead below the PAL. I have other sites where this is achieved.

-Matt

**We are committed to service excellence.**

Visit our survey at <http://dnr.wi.gov/customersurvey> to evaluate how I did.

**Matthew Vitale**

Phone: (715) 839-3760

[Matthew.Vitale@wisconsin.gov](mailto:Matthew.Vitale@wisconsin.gov)

---

**From:** Ken Shimko <[kshimko.meridianenv@gmail.com](mailto:kshimko.meridianenv@gmail.com)>

**Sent:** Friday, August 2, 2019 5:46 AM

**To:** Vitale, Matthew J - DNR <[Matthew.Vitale@wisconsin.gov](mailto:Matthew.Vitale@wisconsin.gov)>

**Subject:** FW: 0306001296 : Status Update Report - Julson Store (former)

Hi Matt.

Did you have a chance to look at the recent report for this site? Perhaps I can call you to discuss.

Thanks

Kenneth Shimko, PG  
Meridian Environmental Consulting, LLC  
2711 North Elco Road  
Fall Creek, Wisconsin 54742  
(715)832-6608 (office)  
(715)579-0723 (cell)  
Email: [kshimko.meridianenv@gmail.com](mailto:kshimko.meridianenv@gmail.com)

---

**From:** WI DNR [<mailto:no-reply@wisconsin.gov>]

**Sent:** Monday, July 15, 2019 7:08 PM

**To:** RobertaKettering <[ketteringr@gmail.com](mailto:ketteringr@gmail.com)>

**Subject:** 0306001296 : Status Update Report

Dear Roberta Kettering,

Your document has been successfully uploaded.

Please do not reply to this email.

Confirmation #: 3235702077

BRRTS #: 0306001296

Name: *Roberta Kettering*

Company/Organization: *Meridian Env Consulting LLC*

Site Name: *MARUM, JOHN PROPERTY*

Please send a paper copy of your submittal to your assigned Project Manager. Please see the [DNR Staff Directory](#) to find your project manager's address.

**A submittal is not considered complete until the fee (if applicable), paper and electronic copy of the document or report are received, per Wis. Admin. Code § NR 749.04 (1) and § NR 700.11 (3g) respectively.**

For more information please see the [Guidance for submitting Document to the Remediation and Redevelopment Program\(RR-690\)](#)

If you have any questions, please contact:

DEENA KINNEY  
[deena.kinney@wisconsin.gov](mailto:deena.kinney@wisconsin.gov)  
715-839-2784



## Meridian Environmental Consulting, LLC

---

August 5, 2019

Matthew Vitale  
Wisconsin Department of Natural Resources  
1300 West Clairemont Avenue  
Eau Claire, Wisconsin 54701

Subject:           **Change Order:**

- **One Round of Ground Water Sampling**
- **Closure Packet (incl. GIS Notifications: source, Buffalo Cty)**
- **Monitoring Well Abandonment**

Julson Store (former)  
W125 County Road Z  
Mondovi, Wisconsin  
PECFA No. 54755-9999-25  
DNR BRRTS No. 03-06-001296  
Meridian No. 05F823

### SCOPE OF WORK:

1. *Sample all monitoring wells (MW-1, -4, -5A, 5B, -6, -7, -8A, -8B, -9, 10A, 10B, 11A, 11B) - one time. Analysis is PVOC and dissolved lead (field filtered)(ICPMS 6020).*
2. *Closure Packet with GIS Notifications (source, Buffalo Cty).*
3. *Abandon monitoring wells (257 ft)*

### COST

A cost estimate is provided using the PECFA Usual and Customary Cost Schedule.

Sincerely,  
**MERIDIAN ENVIRONMENTAL CONSULTING, LLC**

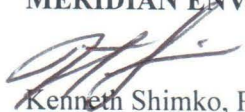
  
Kenneth Shimko, PG  
Project Manager

# MW Footage

Julson Store (Former)  
Meridian No. 05F823

Well	Depth
1	15
4	15
5A	15
5B	30
6	15
7	17
8A	15
8B	30
9	15
10A	15
10B	30
11A	15
11B	30
<b>Total:</b>	257

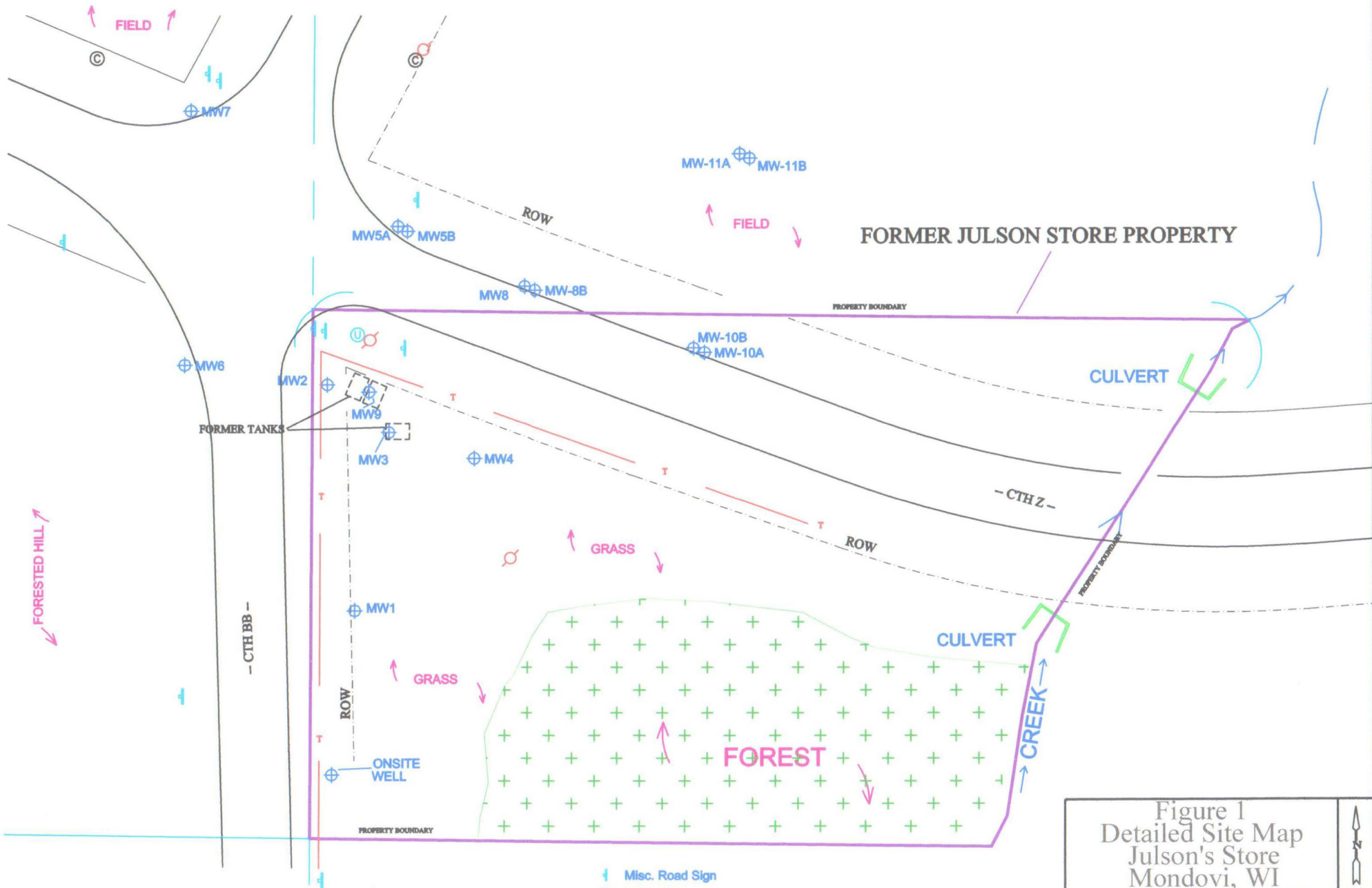

Figure 1  
 Detailed Site Map  
 Julson's Store  
 Mondovi, WI

PROJECT NO.	 Meridian Environmental Consulting, LLC
DATE	
05F823	
7/9/19	



⊕ Monitoring Well  
 ● Soil Boring

⊕ Misc. Road Sign  
 ⊕ Utility Box  
 T Buried Telephone Wire(s)  
 ⚡ Power Pole

0 40 (ft)  
 approximate scale (ft)



# Usual and Customary Standardized Invoice #26

## July 2019 - December 2019



RR-111a

PECFA #: 54755-9999-25  
 BRRTS #: 03-06-001296  
 Site Name: Former Julson Store  
 Site Address: Mondovi

Vendor Name: Cost Estimate  
 Invoice #: Cost Estimate  
 Invoice Date: August 2019  
 Check #: Cost Estimate

U&C Total \$ 9,471.44  
 Variance to U&C Total \$ -  
 Grand Total \$ 9,471.44

TASK	TASK DESCRIPTION	SERVICES	ACTIVITY CODE	ACTIVITY REFERENCE CODE DESCRIPTION	UNIT	MAX UNIT COST	UNITS	TOTAL MAX
<b>Sample Monitoring Well Network (1, 4, 5A, 5B, 6, 7, 8A, 8B, 9, 10A, 10B, 11A, 11B )(Total = 13)(PVOC+Naph, Dissolved Pb) . Closure Packet + GIS Notifications (Source, Buffalo County). Abandon MWs (257)</b>								
1	GW Sampling		GS05	Sample Collection	Well	\$ 74.62	13	\$ 970.06
1	GW Sampling		GS15	Incremental Sample Collection (cadmium & lead)	Well	\$ 27.04	13	\$ 351.52
1	GW Sampling		GS25	Primary Mob/Demob	Site	\$ 690.92	1	\$ 690.92
4	Waste Disposal	Consultant	WD05	Consultant Coordination	Site	\$ 141.24	1	\$ 141.24
4	Waste Disposal	Commodity	WD10	GW Sample and/or Purge	Drum	\$ 43.37	1	\$ 43.37
4	Waste Disposal	Commodity	WD25	Primary Mob/Demob	Site	\$ 316.47	1	\$ 316.47
5	Closure Request		CR05	Primary Closure Request	Submittal	\$ 2,781.00	1	\$ 2,781.00
5	Closure Request		CR15	Continuing Obligation Packet Submittal (For Source Property	Packet	\$ 522.58	1	\$ 522.58
5	Closure Request		CR20	Continuing Obligation Packet Submittal (For off-site Propertie	Per Additional Property	\$ 229.39	1	\$ 229.39
5	Closure Request		CR30	PE review and certification of closure packet	Site	\$ 1,129.60	1	\$ 1,129.60
8	Well Abandonment	Consultant	WAB05	Coordination	Site	\$ 162.86	1	\$ 162.86
8	Well Abandonment	Consultant	WAB10	Water column < 30 ft	Ft	\$ 2.60	257	\$ 668.20
8	Well Abandonment	Consultant	WAB20	Bentonite Pellets (50lb bag - 1/4" pellet)	Bag	\$ 11.14	9	\$ 100.26
8	Well Abandonment	Consultant	WAB30	Primary Mob/Demob	Site	\$ 398.48	1	\$ 398.48
33	Schedule Of Laboratory Maximums	Commodity		Laboratory (see task 33 total on Lab Schedule)	Lab Schedule			\$ 572.26
36	Change Order Request		COR05	Change Order Request (cost cap exceedance requests)	Change Order	\$ 393.23	1	\$ 393.23

Variance  
 Variance

# Usual and Customary Standardized Invoice #26

## July 2019 - December 2019 (Interim)



RR-111a

TOTAL LAB CHARGES \$ 572.26 TASK 33 26 \$ 572.26 TASK 24 0 \$ -

MATRIX	REF CODE	REIMBURSABLE ANALYTE	UNITS	MAX COST	SAMPLES	TOTAL	MAX COST	SAMPLES	TOTAL
AIR	A1	Benzene	SAMPLE	\$ 46.29		\$ -			
AIR	A2	BETX	SAMPLE	\$ 50.94		\$ -			
AIR	A3	GRO	SAMPLE	\$ 47.48		\$ -			
AIR	A4	VOC's	SAMPLE	\$ 74.09		\$ -			
WATER	W1	GRO/PVOC	SAMPLE	\$ 30.07		\$ -			
WATER	W2	PVOC	SAMPLE	\$ 27.80		\$ -			
WATER	W3	PVOC + 1,2 DCA	SAMPLE	\$ 45.10		\$ -			
WATER	W4	PVOC + Naphthalene	SAMPLE	\$ 31.26	13	\$ 406.38			
WATER	W5	VOC	SAMPLE	\$ 74.09		\$ -			
WATER	W6	PAH	SAMPLE	\$ 75.17		\$ -			
WATER	W7	Lead	SAMPLE	\$ 12.76	13	\$ 165.88			
WATER	W8	Cadmium	SAMPLE	\$ 13.96		\$ -			
WATER	W9	Hardness	SAMPLE	\$ 12.76		\$ -			
WATER	W10	BOD, Total	SAMPLE	\$ 24.34		\$ -			
WATER	W11	Nitrate	SAMPLE	\$ 11.58		\$ -			
WATER	W12	Total Kjeldahl	SAMPLE	\$ 20.88		\$ -			
WATER	W13	Ammonia	SAMPLE	\$ 17.42		\$ -			
WATER	W14	Sulfate	SAMPLE	\$ 10.50		\$ -			
WATER	W15	Iron	SAMPLE	\$ 10.50		\$ -			
WATER	W16	Manganese	SAMPLE	\$ 10.50		\$ -			
WATER	W17	Alkalinity	SAMPLE	\$ 10.50		\$ -			
WATER	W18	methane	SAMPLE	\$ 47.48		\$ -			
WATER	W19	Phosphorous	SAMPLE	\$ 18.60		\$ -			
WATER	W20	VOC Method 524.2	SAMPLE	\$ 181.59		\$ -			
WATER	W21	EDB Method 504	SAMPLE	\$ 98.31		\$ -			
							MAX COST	SAMPLES	TOTAL
SOILS	S1	GRO	SAMPLE	\$ 25.52		\$ -	\$ 25.52		\$ -
SOILS	S2	DRO	SAMPLE	\$ 31.26		\$ -	\$ 31.26		\$ -
SOILS	S3	GRO/PVOC	SAMPLE	\$ 28.98		\$ -	\$ 28.98		\$ -
SOILS	S4	PVOC	SAMPLE	\$ 26.60		\$ -	\$ 26.60		\$ -
SOILS	S5	PVOC + 1,2 DCA + Naphthalene	SAMPLE	\$ 50.94		\$ -	\$ 50.94		\$ -
SOILS	S6	PVOC + Naphthalene	SAMPLE	\$ 37.10		\$ -	\$ 37.10		\$ -
SOILS	S7	VOC	SAMPLE	\$ 74.09		\$ -	\$ 74.09		\$ -
SOILS	S8	SPLP Extraction VOC only	SAMPLE	\$ 52.13		\$ -	\$ 52.13		\$ -
SOILS	S9	PAH	SAMPLE	\$ 75.17		\$ -	\$ 75.17		\$ -
SOILS	S10	Lead	SAMPLE	\$ 12.76		\$ -	\$ 12.76		\$ -
SOILS	S11	Cadmium	SAMPLE	\$ 15.04		\$ -			
SOILS	S12	Free Liquid	SAMPLE	\$ 11.58		\$ -			
SOILS	S13	Flash Point	SAMPLE	\$ 26.60		\$ -			
SOILS	S14	Grain Size - dry	SAMPLE	\$ 44.02		\$ -			
SOILS	S15	Grain Size - wet	SAMPLE	\$ 59.05		\$ -			
SOILS	S16	Bulk Density	SAMPLE	\$ 13.96		\$ -			
SOILS	S17	Permeability	SAMPLE	\$ 42.83		\$ -			
SOILS	S18	Nitrogen as Total Kjeldahl	SAMPLE	\$ 20.88		\$ -			
SOILS	S19	Nitrogen as Ammonia	SAMPLE	\$ 17.42		\$ -			
SOILS	S20	% Organic Matter	SAMPLE	\$ 30.07		\$ -			
SOILS	S21	TOC as NPOC	SAMPLE	\$ 59.05		\$ -			
SOILS	S22	Soil Moisture Content	SAMPLE	\$ 7.03		\$ -			
SOILS	S23	Air Filled Porosity	SAMPLE	\$ 26.60		\$ -			
SOILS	S24	% Total Solids	SAMPLE	\$ 7.03		\$ -			
SOILS	S25	Field Capacity	SAMPLE	\$ 28.98		\$ -			
SOILS	S26	TCLP Lead	SAMPLE	\$ 85.65		\$ -			
SOILS	S27	Cation Exchange (Ca, MG, & K)	SAMPLE	\$ 27.80		\$ -			
SOILS	S28	TCLP Cadmium	SAMPLE	\$ 85.65		\$ -			
SOILS	S29	TCLP Benzene	SAMPLE	\$ 85.65		\$ -			
		Viscosity + Density							
LNAPL	LFPS01	Interfacial tension I (LNAPL/water [dyne/cm])	SAMPLE	\$ 578.17		\$ -			
		Interfacial tension II (LNAPL/air [dyne/cm])							
		Interfacial tension III (water/air) [dyne/cm])							
<b>TASK 33 TOTAL</b>						<b>\$</b>	<b>572.26</b>		