

GIS REGISTRY

Cover Sheet

March, 2010
(RR 5367)

Source Property Information

BRRTS #:

ACTIVITY NAME:

PROPERTY ADDRESS:

MUNICIPALITY:

PARCEL ID #:

CLOSURE DATE:

FID #:

DATCP #:

COMM #:

*WTM COORDINATES:

X: Y:

** Coordinates are in
WTM83, NAD83 (1991)*

WTM COORDINATES REPRESENT:

Approximate Center Of Contaminant Source

Approximate Source Parcel Center

Please check as appropriate: (BRRTS Action Code)

Contaminated Media:

Groundwater Contamination > ES (236)

Contamination in ROW

Off-Source Contamination

*(note: for list of off-source properties
see "Impacted Off-Source Property" form)*

Soil Contamination > *RCL or **SSRCL (232)

Contamination in ROW

Off-Source Contamination

*(note: for list of off-source properties
see "Impacted Off-Source Property" form)*

Land Use Controls:

N/A (Not Applicable)

Soil: maintain industrial zoning (220)

*(note: soil contamination concentrations
between non-industrial and industrial levels)*

Structural Impediment (224)

Site Specific Condition (228)

Cover or Barrier (222)

*(note: maintenance plan for
groundwater or direct contact)*

Vapor Mitigation (226)

Maintain Liability Exemption (230)

*(note: local government unit or economic
development corporation was directed to
take a response action)*

Monitoring Wells:

Are all monitoring wells properly abandoned per NR 141? (234)

Yes No N/A

** Residual Contaminant Level*

***Site Specific Residual Contaminant Level*

This Adobe Fillable form is intended to provide a list of information that is required for evaluation for case closure. It is to be used in conjunction with Form 4400-202, Case Closure Request. The closure of a case means that the Department has determined that no further response is required at that time based on the information that has been submitted to the Department.

NOTICE: Completion of this form is mandatory for applications for case closure pursuant to ch. 292, Wis. Stats. and ch. NR 726, Wis. Adm. Code, including cases closed under ch. NR 746 and ch. NR 726. The Department will not consider, or act upon your application, unless all applicable sections are completed on this form and the closure fee and any other applicable fees, required under ch. NR 749, Wis. Adm. Code, Table 1 are included. It is not the Department's intention to use any personally identifiable information from this form for any purpose other than reviewing closure requests and determining the need for additional response action. The Department may provide this information to requesters as required by Wisconsin's Open Records law [ss. 19.31 - 19.39, Wis. Stats.].

BRRTS #: 03-42-001380 PARCEL ID #: 192-00024-0000
ACTIVITY NAME: Wittig Oil Bulk & Spur Sta Commingled WTM COORDINATES: X: 489590 Y: 395126

CLOSURE DOCUMENTS (the Department adds these items to the final GIS packet for posting on the Registry)

- Closure Letter**
- Maintenance Plan** (if activity is closed with a land use limitation or condition (land use control) under s. 292.12, Wis. Stats.)
- Continuing Obligation Cover Letter** (for property owners affected by residual contamination and/or continuing obligations)
- Conditional Closure Letter**
- Certificate of Completion (COC)** (for VPLE sites)

SOURCE LEGAL DOCUMENTS

- Deed:** The most recent deed as well as legal descriptions, for the **Source Property** (where the contamination originated). Deeds for other, off-source (off-site) properties are located in the **Notification** section.
Note: If a property has been purchased with a land contract and the purchaser has not yet received a deed, a copy of the land contract which includes the legal description shall be submitted instead of the most recent deed. If the property has been inherited, written documentation of the property transfer should be submitted along with the most recent deed.
- Certified Survey Map:** A copy of the certified survey map or the relevant section of the recorded plat map for those properties where the legal description in the most recent deed refers to a certified survey map or a recorded plat map. (lots on subdivided or platted property (e.g. lot 2 of xyz subdivision)).
Figure #: **Title: Certified Survey Map**
- Signed Statement:** A statement signed by the Responsible Party (RP), which states that he or she believes that the attached legal description accurately describes the correct contaminated property.

MAPS (meeting the visual aid requirements of s. NR 716.15(2)(h))

Maps must be no larger than 11 x 17 inches unless the map is submitted electronically.

- Location Map:** A map outlining all properties within the contaminated site boundaries on a U.S.G.S. topographic map or plat map in sufficient detail to permit easy location of all parcels. If groundwater standards are exceeded, include the location of all potable wells within 1200 feet of the site.
Note: Due to security reasons municipal wells are not identified on GIS Packet maps. However, the locations of these municipal wells must be identified on Case Closure Request maps.
Figure #: 1 **Title: Location Map**
- Detailed Site Map:** A map that shows all relevant features (buildings, roads, individual property boundaries, contaminant sources, utility lines, monitoring wells and potable wells) within the contaminated area. This map is to show the location of all contaminated public streets, and highway and railroad rights-of-way in relation to the source property and in relation to the boundaries of groundwater contamination exceeding a ch. NR 140 Enforcement Standard (ES), and/or in relation to the boundaries of soil contamination exceeding a Residual Contaminant Level (RCL) or a Site Specific Residual Contaminant Levels (SSRCL) as determined under s. NR 720.09, 720.11 and 720.19.
Figure #: 1-2 **Title: Site Plan**
- Soil Contamination Contour Map:** For sites closing with residual soil contamination, this map is to show the location of all contaminated soil and a single contour showing the horizontal extent of each area of contiguous residual soil contamination that exceeds a Residual Contaminant Level (RCL) or a Site Specific Residual Contaminant Level (SSRCL) as determined under s. NR 720.09, 720.11 and 720.19.
Figure #: 7 & 6 **Title: Residual Soil Contamination Exceeding NR 720 RCL's; Soil Contaminant Distribution**

BRRTS #: 03-42-001380

ACTIVITY NAME: Wittig Oil Bulk & Spur Sta Commingled

MAPS (continued)

- Geologic Cross-Section Map:** A map showing the source location and vertical extent of residual soil contamination exceeding a Residual Contaminant Level (RCL) or a Site Specific Residual Contaminant Level (SSRCL). If groundwater contamination exceeds a ch. NR 140 Enforcement Standard (ES) when closure is requested, show the source location and vertical extent, water table and piezometric elevations, and locations and elevations of geologic units, bedrock and confining units, if any.
Figure #: **Title:**
Figure #: **Title:**
- Groundwater Isoconcentration Map:** For sites closing with residual groundwater contamination, this map shows the horizontal extent of all groundwater contamination exceeding a ch. NR140 Preventive Action Limit (PAL) and an Enforcement Standard (ES). Indicate the direction and date of groundwater flow, based on the most recent sampling data.
Note: This is intended to show the total area of contaminated groundwater.
Figure #: 5 **Title: Benzene Isoconcentration Map**
- Groundwater Flow Direction Map:** A map that represents groundwater movement at the site. If the flow direction varies by more than 20° over the history of the site, submit 2 groundwater flow maps showing the maximum variation in flow direction.
Figure #: 4 **Title: Water Table Elevation Map--01/2009**
Figure #: 4 **Title: Water Table Elevation Map--06/2009**

TABLES (meeting the requirements of s. NR 716.15(2)(h)(3))

Tables must be no larger than 11 x 17 inches unless the table is submitted electronically. Tables must not contain shading and/or cross-hatching. The use of **BOLD** or *ITALICS* is acceptable.

- Soil Analytical Table:** A table showing remaining soil contamination with analytical results and collection dates.
Note: This is one table of results for the contaminants of concern. Contaminants of concern are those that were found during the site investigation, that remain after remediation. It may be necessary to create a new table to meet this requirement.
Table #: 3, 4, & 2-6 **Title: Soil Analytical Results; Soil PAH Analytical Results; Soil Sample Analytical Results**
- Groundwater Analytical Table:** Table(s) that show the most recent analytical results and collection dates, for all monitoring wells and any potable wells for which samples have been collected.
Table #: 2 and 3 **Title: Groundwater Analytical Results and Private Well Analytical Results - Remedial Action**
- Water Level Elevations:** Table(s) that show the previous four (at minimum) water level elevation measurements/dates from all monitoring wells. If present, free product is to be noted on the table.
Table #: 1 **Title: Groundwater Elevation Data**

IMPROPERLY ABANDONED MONITORING WELLS

For each monitoring well not properly abandoned according to requirements of s. NR 141.25 include the following documents.

Note: *If the site is being listed on the GIS Registry for only an improperly abandoned monitoring well you will only need to submit the documents in this section for the GIS Registry Packet.*

- Not Applicable**
- Site Location Map:** A map showing all surveyed monitoring wells with specific identification of the monitoring wells which have not been properly abandoned.
Note: *If the applicable monitoring wells are distinctly identified on the Detailed Site Map this Site Location Map is not needed.*
Figure #: **Title:**
- Well Construction Report:** Form 4440-113A for the applicable monitoring wells.
- Deed:** The most recent deed as well as legal descriptions for each property where a monitoring well was not properly abandoned.
- Notification Letter:** Copy of the notification letter to the affected property owner(s).

BRRTS #: 03-42-001380

ACTIVITY NAME: Wittig Oil Bulk & Spur Sta Commingled

NOTIFICATIONS

Source Property

Not Applicable

Letter To Current Source Property Owner: If the source property is owned by someone other than the person who is applying for case closure, include a copy of the letter notifying the current owner of the source property that case closure has been requested.

Return Receipt/Signature Confirmation: Written proof of date on which confirmation was received for notifying current source property owner.

Off-Source Property

Group the following information per individual property and label each group according to alphabetic listing on the "Impacted Off-Source Property" attachment.

Not Applicable

Letter To "Off-Source" Property Owners: Copies of all letters sent by the Responsible Party (RP) to owners of properties with groundwater exceeding an Enforcement Standard (ES), and to owners of properties that will be affected by a land use control under s. 292.12, Wis. Stats.

Note: Letters sent to off-source properties regarding residual contamination must contain standard provisions in Appendix A of ch. NR 726.

Number of "Off-Source" Letters:

Return Receipt/Signature Confirmation: Written proof of date on which confirmation was received for notifying any off-source property owner.

Deed of "Off-Source" Property: The most recent deed(s) as well as legal descriptions, for all affected deeded **off-source property(ies)**. This does not apply to right-of-ways.

Note: If a property has been purchased with a land contract and the purchaser has not yet received a deed, a copy of the land contract which includes the legal description shall be submitted instead of the most recent deed. If the property has been inherited, written documentation of the property transfer should be submitted along with the most recent deed.

Letter To "Governmental Unit/Right-Of-Way" Owners: Copies of all letters sent by the Responsible Party (RP) to a city, village, municipality, state agency or any other entity responsible for maintenance of a public street, highway, or railroad right-of-way, within or partially within the contaminated area, for contamination exceeding a groundwater Enforcement Standard (ES) and/or soil exceeding a Residual Contaminant Level (RCL) or a Site Specific Residual Contaminant Level (SSRCL).

Number of "Governmental Unit/Right-Of-Way Owner" Letters: 1

State of Wisconsin
DEPARTMENT OF NATURAL RESOURCES
West Central Region Headquarters
PO Box 4001
Eau Claire WI 54702-4001

Scott Walker, Governor
Cathy Stepp, Secretary
Scott Humrickhouse, Regional Director
Telephone 715-839-3700
FAX 715-839-6076
TTY Access via relay - 711



March 1, 2011

Mr. Dennis Hull
718 Hwy 21 E.
Warrens, WI 54666

SUBJECT: Final Case Closure with Continuing Obligations
Wittig Oil Bulk & Spur Station Commingled,
E718 Hwy 21, Wyeville, WI
WDNR BRRTS Activity #: 03-42-001380

Dear Mr. Hull:

On July 28, 2010, the West Central Region Closure Committee reviewed the above referenced case for closure. This committee reviews environmental remediation cases for compliance with state laws and standards to maintain consistency in the closure of these cases. On July 29, 2010, you were notified that the Closure Committee had granted conditional closure to this case.

On September 13, 2010, the Department received information or documentation indicating that you have complied with the requirements for final closure. Conditions of closure included monitoring well abandonment and listing of the site on the GIS Registry for soil and groundwater. In addition, the former Spur Station building represented a structural impediment to further investigation and remediation; therefore, additional investigation and/or remediation will be required when and if the building is ever demolished.

The Department reviewed the case closure request regarding the petroleum contamination in soil and groundwater at this site. Based on the correspondence and data provided, it appears that your case meets the closure requirements in ch. NR 726, Wisconsin Administrative Code. The Department considers this case closed and no further investigation or remediation is required at this time. However, you and future property owners must comply with certain continuing obligations as explained in this letter.

GIS Registry

This site will be listed on the Remediation and Redevelopment Program's internet accessible GIS Registry, to provide notice of residual contamination, and of any continuing obligations. The continuing obligations for this site are summarized below:

- Residual soil contamination exists that must be properly managed should it be excavated or removed
- If a structural impediment that obstructed a complete site investigation or cleanup is removed or modified, additional environmental work must be completed
- Groundwater contamination is present above Chapter NR 140 enforcement standards.

All site information is also on file at the West Central Regional DNR office, at 1300 West Clairemont Avenue, Eau Claire, WI 54701. This letter and information that was submitted with your closure request application will be included on the GIS Registry, in a PDF attachment. To review the sites on the GIS Registry web page, visit the RR Sites Map page at <http://dnr.wi.gov/org/aw/rr/gis/index.htm>. If the property is listed on the GIS Registry because of remaining contamination and you intend to construct or reconstruct a well, you will need prior Department approval in accordance with s. NR 812.09(4) (w), Wis. Adm. Code. To obtain approval, Form 3300-

254 needs to be completed and submitted to the DNR Drinking and Groundwater program's regional water supply specialist. This form can be obtained on-line at <http://dnr.wi.gov/org/water/dwg/3300254.pdf> or at the web address listed above for the GIS Registry.

Closure Conditions

Please be aware that pursuant to s. 292.12 Wisconsin Statutes, compliance with the requirements of this letter is a responsibility to which you and any subsequent property owners must adhere. You must pass on the information about these continuing obligations to the next property owner or owners. If these requirements are not followed or if additional information regarding site conditions indicates that contamination on or from the site poses a threat to public health, safety, welfare, or the environment, the Department may take enforcement action under s. 292.11 Wisconsin Statutes to ensure compliance with the specified requirements, limitations or other conditions related to the property or this case may be reopened pursuant to s. NR 726.09, Wis. Adm. Code. The Department intends to conduct inspections in the future to ensure that the conditions included in this letter are met.

Residual Soil Contamination

Residual soil contamination remains in the area of a former underground bulk tank facility, as indicated on the attached map and in the information submitted to the Department of Natural Resources. If soil in the specific locations described above is excavated in the future, then pursuant to ch. NR 718 or, if applicable, ch. 289, Stats., and chs. 500 to 536, the property owner at the time of excavation must sample and analyze the excavated soil to determine if residual contamination remains. If sampling confirms that contamination is present the property owner at the time of excavation will need to determine whether the material is considered solid or hazardous waste and ensure that any storage, treatment or disposal is in compliance with applicable standards and rules. In addition, all current and future owners and occupants of the property need to be aware that excavation of the contaminated soil may pose an inhalation or other direct contact hazard and as a result special precautions may need to be taken to prevent a direct contact health threat to humans.

Structural Impediments

Structural impediments existing at the time of cleanup as shown on the attached map, i.e. the former Spur Station building and unexcavated soil immediately adjacent to the building, made complete investigation and/or remediation of the soil contamination on this property impracticable. Pursuant to s. 292.12(2)(b), Wis. Stats., if the structural impediments on this property that are described above are to be removed, the property owner shall notify the Department of Natural Resources before removal and conduct an investigation of the degree and extent of petroleum contamination. If contamination is found at that time, the contamination shall be properly remediated in accordance with applicable statutes and rules. If soil in the specific locations described above is excavated, the property owner at the time of excavation must sample and analyze the excavated soil to determine if residual contamination remains. If sampling confirms that contamination is present the property owner at the time of excavation will need to determine whether the material is considered solid or hazardous waste and ensure that any storage, treatment or disposal is in compliance with applicable statutes and rules. In addition, all current and future owners and occupants of the property need to be aware that excavation of the contaminated soil may pose an inhalation or other direct contact hazard and as a result special precautions may need to be taken during excavation activities to prevent a health threat to humans.

Residual Groundwater Contamination

Groundwater impacted by petroleum contamination greater than enforcement standards set forth in ch. NR140, Wis. Adm. Code, is present on this contaminated property, as shown on the attached map.

Vapor Migration

In addition, depending on site-specific conditions, construction over contaminated materials may result in vapor migration of contaminants into enclosed structures or migration along newly placed underground utility lines. The

Mr. Dennis Hull
March 1, 2011
Page 3

potential for vapor inhalation and means of mitigation should be evaluated when planning any future redevelopment, and measures should be taken to ensure the continued protection of public health, safety, welfare and the environment at the site.

Dewatering Permits

The Department's Watershed Management Program regulates point source discharges of contaminated water, including discharges to surface waters, storm sewers, pits or to the ground surface. This includes discharges from construction related dewatering activities, including utility and building construction.

Based on the concentrations of contaminants remaining in groundwater at this location, it appears likely that dewatering activities would require a permit from the Watershed Management Program. If you or any other person plan to conduct such activities, you or that person must contact that program, and if necessary, apply for the necessary discharge permit. Additional information regarding discharge permits is available at <http://www.dnr.state.wi.us/org/water/wm/ww/>

The following DNR fact sheet, RR-819, "Continuing Obligations for Environmental Protection" has been included with this letter, to help explain a property owner's responsibility for continuing obligations on their property. If the fact sheet is lost, you may obtain a copy at <http://dnr.wi.gov/org/aw/rr/archives/pubs/RR819.pdf>.

Please be aware that the case may be reopened pursuant to s. NR 726.09, Wis. Adm. Code, if additional information regarding site conditions indicates that contamination on or from the site poses a threat to public health, safety, or welfare or to the environment.

The Department appreciates your efforts to restore the environment at this site. If you have any questions regarding this closure decision or anything outlined in this letter, please contact Mae Willkom at (715) 839-3748 or via e-mail at mae.willkom@wisconsin.gov.

Sincerely,



Bill Evans, Team Supervisor
West Central Region
Remediation & Redevelopment Program

cc: Dave Senfelds, AECOM, 200 Indiana Avenue, Stevens Point, WI 54481
Brian Taylor, DCOMM (via e-mail)

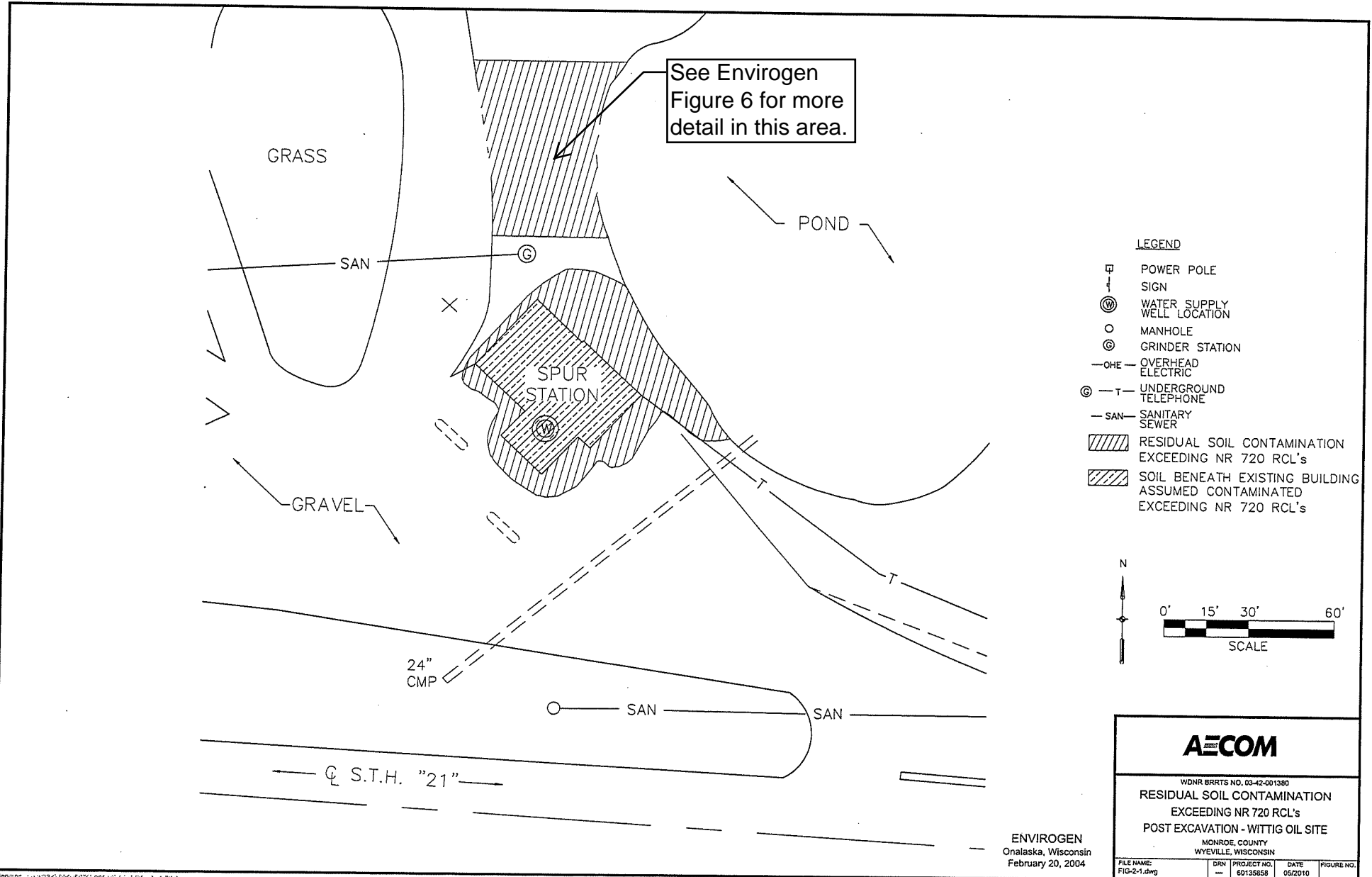

Plotter: E:\envirogen\output
 Location: S:\envirogen\output\FIG-2-1
 Plot File: C:\msdcs\shared\adobe\acrobat\2010
 11:30 AM

Filename: I:\WORK\FIG2\ENVIROGEN\FIG-2-1.DWG

Figure 7



Continuing Obligations for Environmental Protection

Responsibilities of Wisconsin Property Owners

PUB-RR-819

June 2009

This fact sheet is intended to help property owners understand their legal requirements under s. 292.12, Wis. Stats., regarding continuing obligations that arise due to the environmental condition of their property.

The term “continuing obligations” refers to certain actions for which property owners are responsible following a completed environmental cleanup. They are sometimes called environmental land use controls or institutional controls. These legal obligations, such as a requirement to maintain pavement over contaminated soil, are most often found in a cleanup approval letter from the state.

Less commonly, a continuing obligation may apply where a cleanup is not yet completed but a cleanup plan has been approved, or at a property owned by a local government that is exempt from certain cleanup requirements.

What Are Continuing Obligations?

Continuing obligations are legal requirements designed to protect public health and the environment in regard to contamination that remains on a property.

Continuing obligations still apply after a property is sold. Each new owner is responsible for complying with the continuing obligations.

Background

Wisconsin, like most states, allows some residual contamination to remain after cleanup of soil or groundwater contamination. This minimizes the transportation of contamination and reduces cleanup costs while still ensuring that public health and the environment are protected.

The Department of Natural Resources (DNR), through its Remediation and Redevelopment (RR) Program, places sites or properties with residual contamination on a public database in order to provide notice to interested parties about the residual contamination and any associated continuing obligations. Please see the “Public Information” section on page 3 to learn more about the database. (Prior to June 3, 2006, the state used deed restrictions recorded at county courthouses to establish continuing obligations, and those deed restrictions have also been added into the database.)



Wisconsin Department of Natural Resources
P.O. Box 7921, Madison, WI 53707
dnr.wi.gov/org/aw/rr/



Public Information

The DNR provides public information about continuing obligations on the Internet. This information helps property owners, purchasers, lessees and lenders understand legal requirements that apply to a property.

Properties with continuing obligations can generally be located in DNR's *GIS Registry*, part of the *RR Sites Map*. The information includes maps, deeds, contaminant data and the state's closure letter. The closure letter states that no additional environmental cleanup is needed for past contamination and includes information on property-specific continuing obligations. If a cleanup has not been completed, the state's approval of the remedial action plan will contain the information about continuing obligations.

However, some older cleanups may not be listed in the *GIS Registry*, so please consult DNR's comprehensive database of contaminated and cleaned up sites, *BRRTS on the Web*. This database shows all contamination activities known to DNR.

If a completed cleanup is shown in *BRRTS on the Web* but the site documents can not be found in the *GIS Registry*, DNR's closure letter can still be obtained from a regional office. For assistance, please contact a DNR Environmental Program Associate (see the RR Program's Staff Contact web page at dnr.wi.gov/org/aw/rr/technical/lists/contact_rr.htm).

BRRTS on the Web and
RR Sites Map are part of
CLEAN
(the **Contaminated Lands**
Environmental Action Network) at
dnr.wi.gov/org/aw/rr/clean.htm.

Off-Site Contamination: When Continuing Obligations Cross the Property Line

An off-site property owner is someone who owns property that has been affected by contamination that moved through soil, sediment or groundwater from another property. Wisconsin law, s. 292.13, Wis. Stats., provides an exemption from environmental cleanup requirements for owners of "off-site" properties. The DNR will generally not ask off-site property owners to investigate or clean up contamination that came from a different property, as long as the off-site owner allows access to his or her property so that others who are responsible for the contamination may complete the cleanup.

However, off-site property owners are legally obligated to comply with continuing obligations on their property, even though they did not cause the contamination. For example, if the state approved a cleanup where the person responsible for the contamination placed clean soil over contamination on an off-site property, the owner of the off-site property must either keep that soil in place or obtain state approval before disturbing it.

Property owners and others should check the *Public Information* section above if they need to:

- determine whether and where continuing obligations exist on a property;
- review the inspection, maintenance and reporting requirements, and
- contact the DNR regarding changing that portion of the property. The person to contact is the person that approved the closure or remedial action plan.



State of Wisconsin \ DEPARTMENT OF NATURAL RESOURCES

Jim Doyle, Governor
Matthew J. Frank, Secretary
Scott Humrickhouse, Regional Director

West Central Region Headquarters
1300 W. Clairemont Avenue
PO Box 4001
Eau Claire, Wisconsin 54702-4001
Telephone 715-839-3700
FAX 715-839-6076
TTY Access via relay - 711

July 29, 2010

Mr. Dennis Hull
718 Hwy 21 E.
Warrens, WI 54666

Subject: Conditional Closure Decision,
With Requirements to Achieve Final Closure
Wittig Oil Bulk & Spur Station Commingled,
E718 Hwy 21, Wyeville, Wisconsin
WDNR BRRTS Activity # 03-42-001380

Dear Mr. Hull:

On July 28, 2010, the Department of Natural Resources West Central Region (WCR) Closure Committee reviewed your request for closure of the case described above. The WCR Closure Committee reviews environmental remediation cases for compliance with state rules and statutes to maintain consistency in the closure of these cases. After careful review of the closure request, the WCR Closure Committee has determined that the petroleum contamination in the vicinity of several former underground storage tanks and dispensers that were located on the property appears to have been investigated and remediated to the extent practicable under site conditions. Your case has been remediated to Department standards in accordance with s. NR 726.05, Wis. Adm. Code and will be closed if the following conditions are satisfied:

MONITORING WELL ABANDONMENT

The monitoring wells at the site must be properly abandoned in compliance with ch. NR 141, Wis. Adm. Code. I have notified our consultant, AECOM, that the wells are to be abandoned, and they have indicated that they will conduct that work sometime in August. They will provide me with documentation of proper well abandonment when the work is complete.

After the well abandonment is complete, AECOM will submit a final claim to the PECFA program for reimbursement of post-excavation groundwater monitoring expenses. When I receive the check, I will contact you to arrange to visit the site and obtain your endorsement on the check. At that time, I will provide you with a final closure letter. Your site will then be listed on the DNR Remediation and Redevelopment GIS Registry of Closed Remediation Sites. Information from the closure request application will be included on the GIS Registry. To review the site on the GIS Registry web page, visit the RR Sites Map page at: <http://dnr.wi.gov/org/aw/rr/gis/index.htm>.

PURGE WATER, WASTE AND SOIL PILE REMOVAL

If you are aware of any containers of water or waste and/or any soil piles remaining on-site which were generated as part of site investigation or remediation activities, please let me know and I will have AECOM remove those materials from the site and dispose of them in accordance with Department of Natural Resources' rules.

RIGHT-OF-WAY SOIL AND/OR GROUNDWATER CONTAMINATION

There is residual soil and/or groundwater contamination in a public street or highway right-of-way at this site. Section NR 726.05(2)(a)4, Wis. Adm. Code, requires written notification of the presence of residual soil (and groundwater contamination, if present) to the clerk of the town and county or municipality where the right-of-way is located and to the municipal department or state agency that maintains the right-of-way. Written notifications of residual contamination in the right-of-way of State Highway 21 were sent to the Village of Wyeville and the Wisconsin Department of Transportation on May 14, 2010. These notifications included warnings that excavation of potentially contaminated soil or groundwater may pose inhalation or other direct contact hazards and will require soil and groundwater sampling and analysis, as well as proper storage, treatment, or disposal of any excavated materials, based upon the results of the analysis.

Please be aware that the case may be reopened pursuant to s. NR 726.09, Wis. Adm. Code, if additional information regarding site conditions indicates that contamination on or from the site poses a threat to public health, safety, or welfare or to the environment.

We appreciate the efforts you and Deb have made to restore the environment at this site. If you have any questions regarding this letter, please contact me at (715) 839-3748.

Sincerely,



Mae E. Willkom
Hydrogeologist
Bureau for Remediation & Redevelopment

Enclosure

cc: Dave Senfelds, AECOM, 200 Indiana Avenue, Stevens Point, WI 54481
Brian Taylor, DCOMM (via e-mail)

540608

STATE BAR OF WISCONSIN FORM 1 - 2000
WARRANTY DEED

Document Number

This Deed, made between Deborah L. Sadowski, a single individual
Grantor, and Dennis Hull, a single individual

Grantor, for a valuable consideration, conveys to Grantee the following described real estate in Monroe County, State of Wisconsin (the "Property") (if more space is needed, please attach addendum):

Lot (One) 1 of Certified Survey Map recorded in Vol. 17 of CSM at page 177 as Document Number 540364 located in Lots Three thru Seven, Block One (1), Mathilda Stenholt Nelson's First Addition to the Village of Wyeville, Monroe County, Wisconsin.

TRANSFER \$1,515.50 FEE

REGISTER'S OFFICE
County of Monroe, Wis.
Received for record this 4
day of Aug A.D., 2004
at 1:10 o'clock P.M.
Registers

000109

Recording Area 1100 pd
Name and Return Address
Richard A. Radcliffe
MUBARAK, RADCLIFFE & BERRY, S.C.
917 Superior Avenue
Post Office Box 110
Tomah, Wisconsin 54660-0110

SPLIT
Parcel Identification Number (PIN)
This is not homestead property.
[X] (is not)

Together with all appurtenant rights, title and interests.

Grantor warrants that the title to the Property is good, indefeasible in fee simple and free and clear of encumbrances except municipal zoning ordinances, related agreements, recorded agreements for utility and municipal services, recorded building and use restrictions and covenants, general taxes levied in the year of closing, all other matters of record and those items which would be disclosed by a current survey.
Dated this 30th day of July, 2004

Signature lines for Grantor and Grantee with (SEAL) markers.

Signature of Deborah L. Sadowski with (SEAL) and printed name below.

AUTHENTICATION

Signature(s) Deborah L. Sadowski
authenticated this 30th day of July, 2004
Richard A. Radcliffe
TITLE: MEMBER STATE BAR OF WISCONSIN
(If not, authorized by §706.06, Wis. Stats.)

ACKNOWLEDGMENT

State of Wisconsin, County, Personally came before me this day of, the above named to me known to be the person who executed the foregoing instrument and acknowledge the same.
Notary Public, State of Wisconsin
My commission is permanent. (If not, state expiration date:)

THIS INSTRUMENT WAS DRAFTED BY
Richard A. Radcliffe
MUBARAK, RADCLIFFE & BERRY, S.C.
917 Superior Ave. Tomah, WI 54660-0110
(Signatures may be authenticated or acknowledged. Both are not necessary.)

EXEMPT

Under Sec. 18.10
Initiated: AB Date: 7-29-04

REGISTER'S OFFICE
County of Monroe, Wis.
Received for record this 29
day of July A.D., 2004
at 1:20 o'clock P. M.
Garold A. Sime Registers
\$13 chrg Sime

540364

UNPLATTED LANDS
(Rec. as S87°00'E)

17 CSM 177

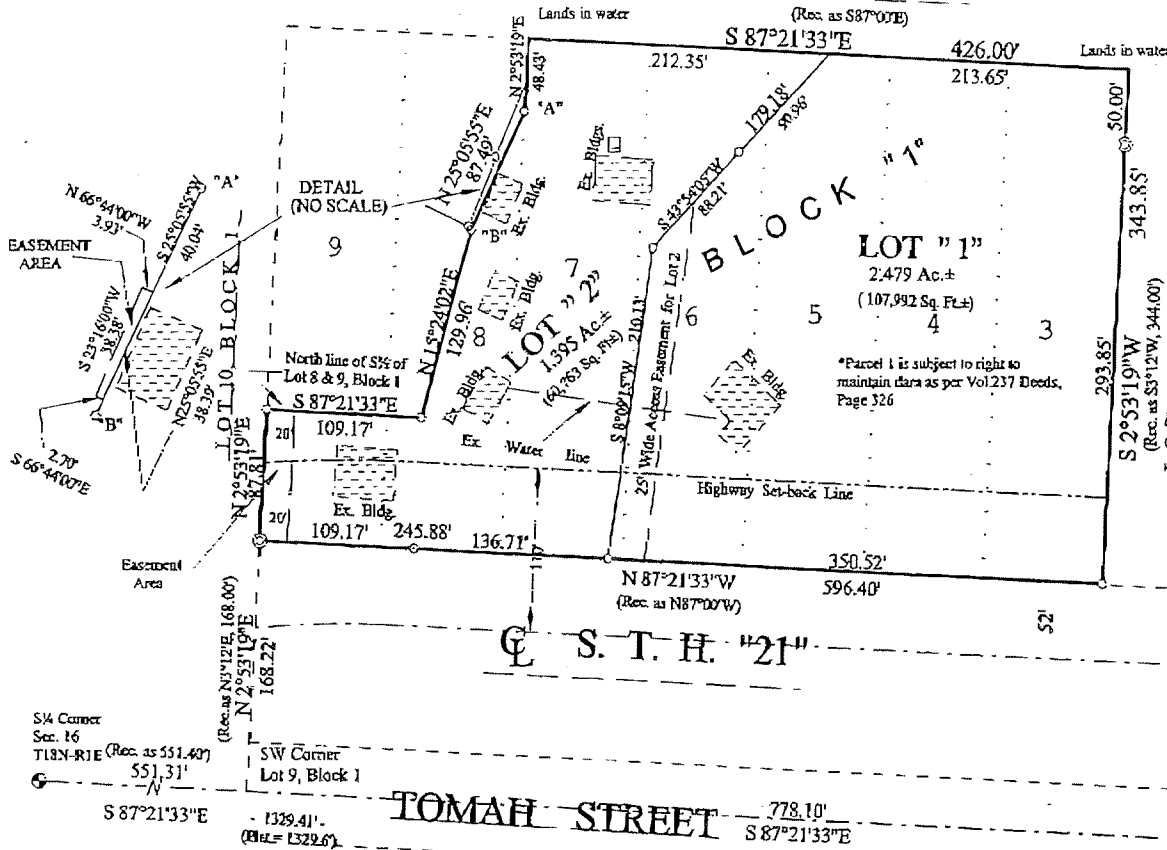

SCALE: 1" = 100'

- c = Set 3/4"x 24" Rd. Iron Bar Weighing 1.50 lbs./lin. ft.
- ⊙ = Existing Harrison Monument
- ⊗ = Existing 1" Iron Pipe

The South line of the SW 1/4-SE 1/4 of Sec. 16 is ASSUMED to bear S87°21'33"E.

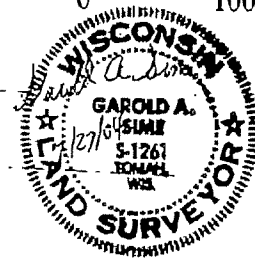
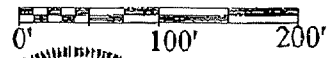

Ex-3" Iron Pipe
SE Corner
SW 1/4-SE 1/4

CERTIFIED SURVEY MAP

Located in Lots 3 thru 9, Block 1, Mathilda Stenholt Nelson's
First Addition to the Village of Wyeville, Monroe County, WI

540364

DESCRIPTION

A parcel of land located in Lots 3 thru 9, Block 1 of Mathilda Stenholt Nelson's First Addition to the Village of Wyeville, Monroe County, Wisconsin described as follows: Commencing at the SW corner of said Lot 9; thence N2°53'19"E along the west line of said Lot 9, a distance of 168.22 feet to the north line of S.T.H. "21", being the Point of Beginning; thence continuing N2°53'19"E along said west line, a distance of 87.81 feet to the north line of the S½ of said Lot 9; thence S87°21'33"E along said north line and the north line of the S½ of said Lot 8, a distance of 109.17 feet; thence N15°24'02"E, a distance of 129.96 feet (being hereinafter referred to as Point B); thence N25°05'55"E, a distance of 87.49 feet to the west line of said Lot 7 (being hereinafter referred to as Point A); thence N2°53'19"E, a distance of 48.43 feet to the northwest corner of said Lot 7; thence S87°21'33"E, a distance of 426.00 feet to the northeast corner of said Lot 3; thence S2°53'19"W along the east line of said Lot 3, a distance of 343.85 feet to the north line of said S.T.H. "21"; thence N87°21'33"W along said north line, a distance of 596.40 feet to the Point of Beginning. Containing 3.874 acres of land more or less. Together with an easement for building maintenance over and across the following described lands to-wit: Commencing at the Point "A" of the lands described above; thence S25°05'55"W along said lands, a distance of 40.04 feet, being the beginning of lands being described; thence N66°44'W, a distance of 3.93 feet; thence S23°16'W, a distance of 38.38 feet; thence S66°44'E, a distance of 2.70 feet to the westerly line of the lands described above; thence N25°05'55"E, a distance of 38.39 feet to the Point of Beginning. Subject to the right to maintain dam as per Vol. 237 Deeds, Page 326. Subject to an easement for access over and across a parcel of land 20 feet in width along the west line of said South Half of Lot 9 lying north of S.T.H. "21". Subject to all other easements and right-of-ways of record.

SURVEYOR'S CERTIFICATE

I, Garold A. Sime, being a duly qualified Surveyor do hereby certify that by the order and under the direction of Deborah Sadowski, I have surveyed and mapped the property shown hereon and that the within map is a true and correct representation of the exterior boundaries of the land surveyed and that I have fully complied with the provisions of Chapter 236.34 of the Wisconsin Statutes to the best of my knowledge and belief.

Garold A. Sime

GAROLD A. SIME, REGISTERED LAND SURVEYOR S-1261
H. A. SIME & ASSOCIATES
P. O. BOX 50
TOMAH, WISCONSIN 54660
May 11, 2004
Revised: July 27th, 2004

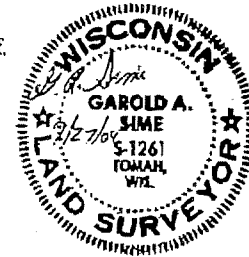

CERTIFIED SURVEY MAP

Located in Lots 3 thru 9, Block 1, Mathilda Stenholt Nelson's First Addition to the Village of Wyeville, Monroe County, WI

WDNR BRRTS Case # 03-42-001380

WDNR Site Name: Wittig Oil Bulk & Spur Station Commingled

Geographic Information System (GIS) Registry

In compliance with the revisions to the NR 700 rule series requiring certain closed sites to be listed on the Geographic Information System (GIS) Registry effective Nov., 2001, I have provided the following information.

To the best of my knowledge, the legal descriptions provided and attached to this statement are complete and accurate.

Responsible Party:

Dennis Hull

(print name/title)

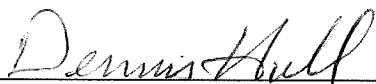

(signature)

5/20/2010

(date)



SOURCE: USGS 7.5 MINUTE QUADRANGLE,
WYEVILLE, WISCONSIN, 1981

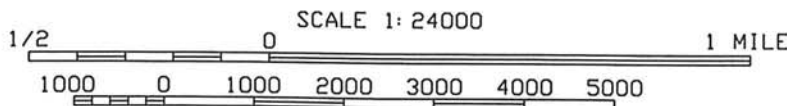

CONTOUR INTERVAL 10 FEET
DATUM IS MEAN SEA LEVEL

AECOM

WDNR BRRTS No. 03-42-001380

LOCATION MAP
WITIG OIL SITE
WYEVILLE, WISCONSIN
MONROE COUNTY

FILE NAME: FIG-1.dwg	DRN kam	PROJECT NO. 99518	DATE 06/2009	FIGURE NO. 1
-------------------------	------------	----------------------	-----------------	-----------------

Plotted By: jeff.wend
Layout--Sheet Name: FIGURE 1
Plot File Date Created: Jun/17/2009 3:22 PM

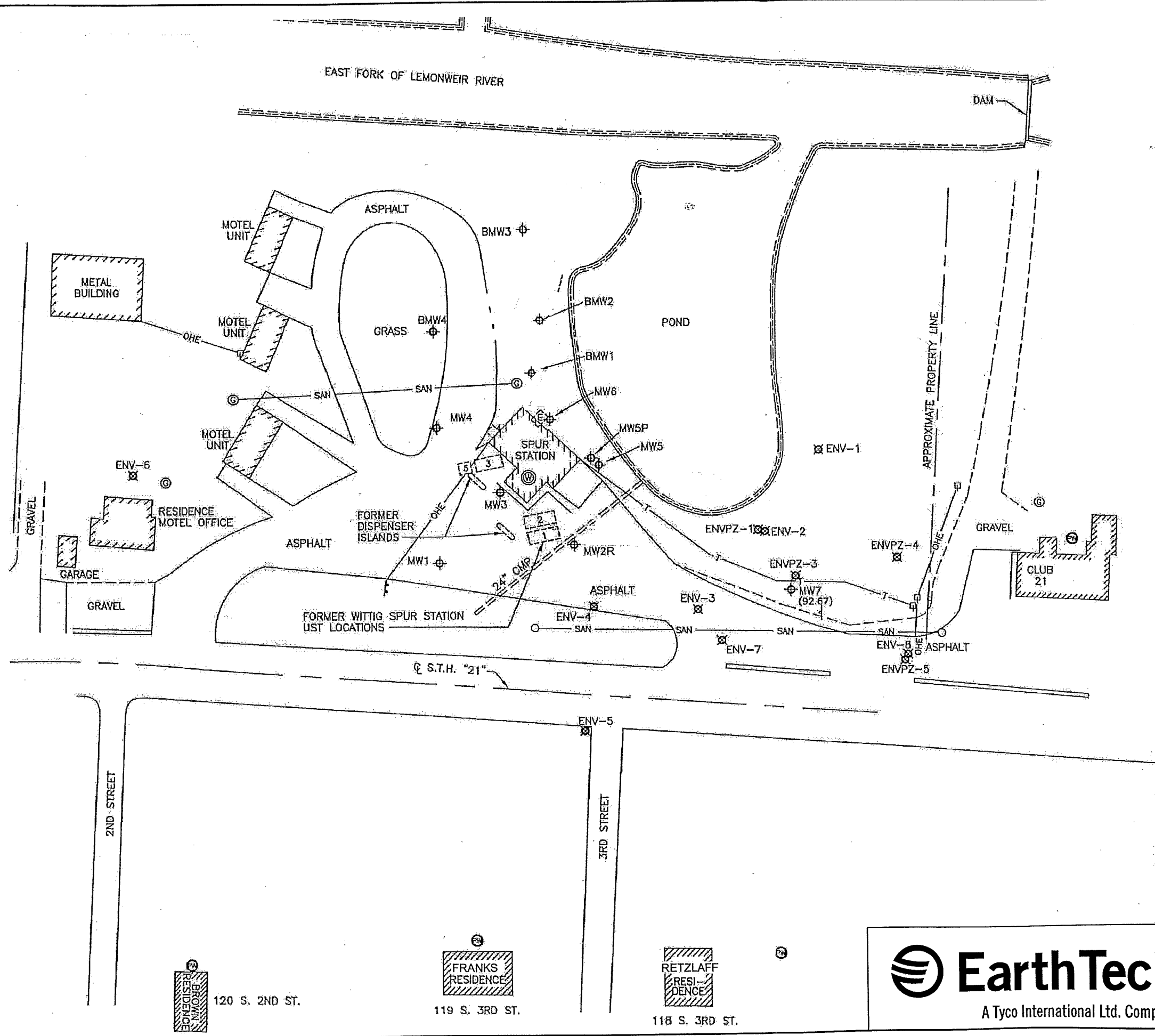

- LEGEND**
- MW1 MONITORING WELL
 - ENV-1 ENVIROGEN WELL
 - POWER POLE
 - SIGN
 - ⊙ WATER SUPPLY WELL LOCATION
 - MANHOLE
 - ⊙ GRINDER STATION
 - OHE- OVERHEAD ELECTRIC
 - T- UNDERGROUND TELEPHONE
 - SAN- SANITARY SEWER
 - ⊙ POTABLE WELL
 - ⊗ STAFF GAUGE

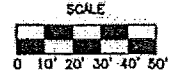

SOURCE:
ENVIROGEN
Onalaska, Wisconsin
September 9, 2003



FIGURE 1-2
SITE PLAN
WITTIG OIL AND SPUR STATION SITE
WYEVILLE, WISCONSIN

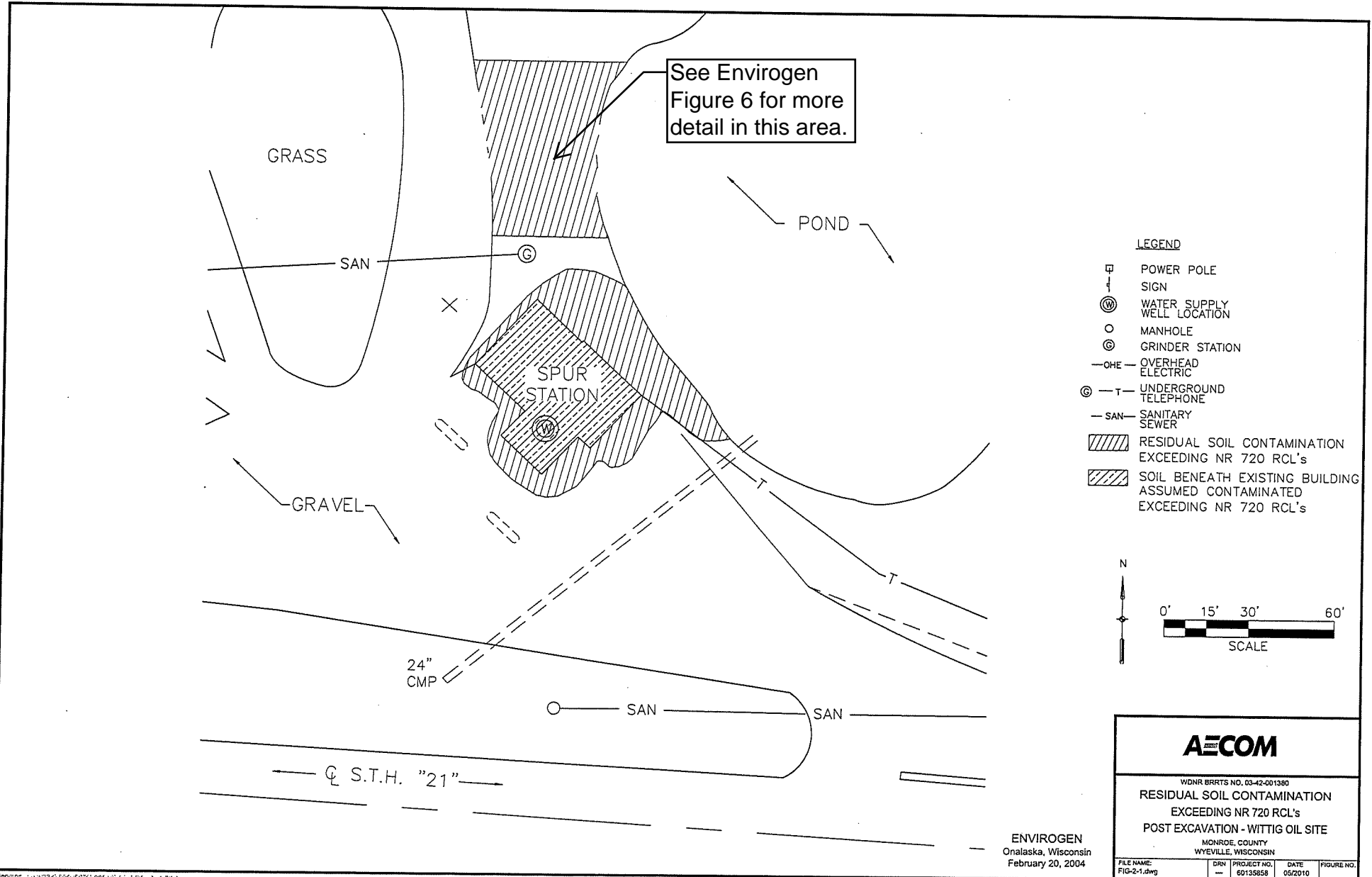

Plot: 05/20/10
 User: sly
 Path: \\sly\work\60135858\FIG-2-1.dwg
 Date: 05/20/10 11:30 AM

Filename: I:\WORK\FIG-2-1.dwg

Figure 7

ESTIMATED LIMIT OF CONTAMINATION EXCEEDING NR 720 RCL's BASED ON THE PROTECTION OF GROUNDWATER

ESTIMATED LIMIT OF CONTAMINATION EXCEEDING NR 746 TABLE 1 STANDARDS

ESTIMATED LIMIT OF CONTAMINATION EXCEEDING NR 746 TABLE 2 STANDARDS

EAST FORK OF LEMONWEIR RIVER

DAM

LEGEND

- B1 ● SOIL BORING
- MW1 ⊕ MONITORING WELL
- ENV-1 ⊗ ENVIROGEN WELL
- GP1 ▲ GEOPROBE SOIL BORING - SEPT. 1996
- EB2 ● GEOPROBE SOIL BORING - PHASE 2 ESA JULY 1994
- GP-1 ⊕ ENVIROGEN GEOPROBE SOIL BORING - NOV. 2001
- HA-1 ⊗ ENVIROGEN HAND AUGER BORING - NOV. 2001
- POWER POLE
- ⊕ SIGN
- ⊗ WATER SUPPLY WELL LOCATION
- MANHOLE
- ⊙ GRINDER STATION
- OHE- OVERHEAD ELECTRIC
- ⊙ -T- UNDERGROUND TELEPHONE
- SAN- SANITARY SEWER

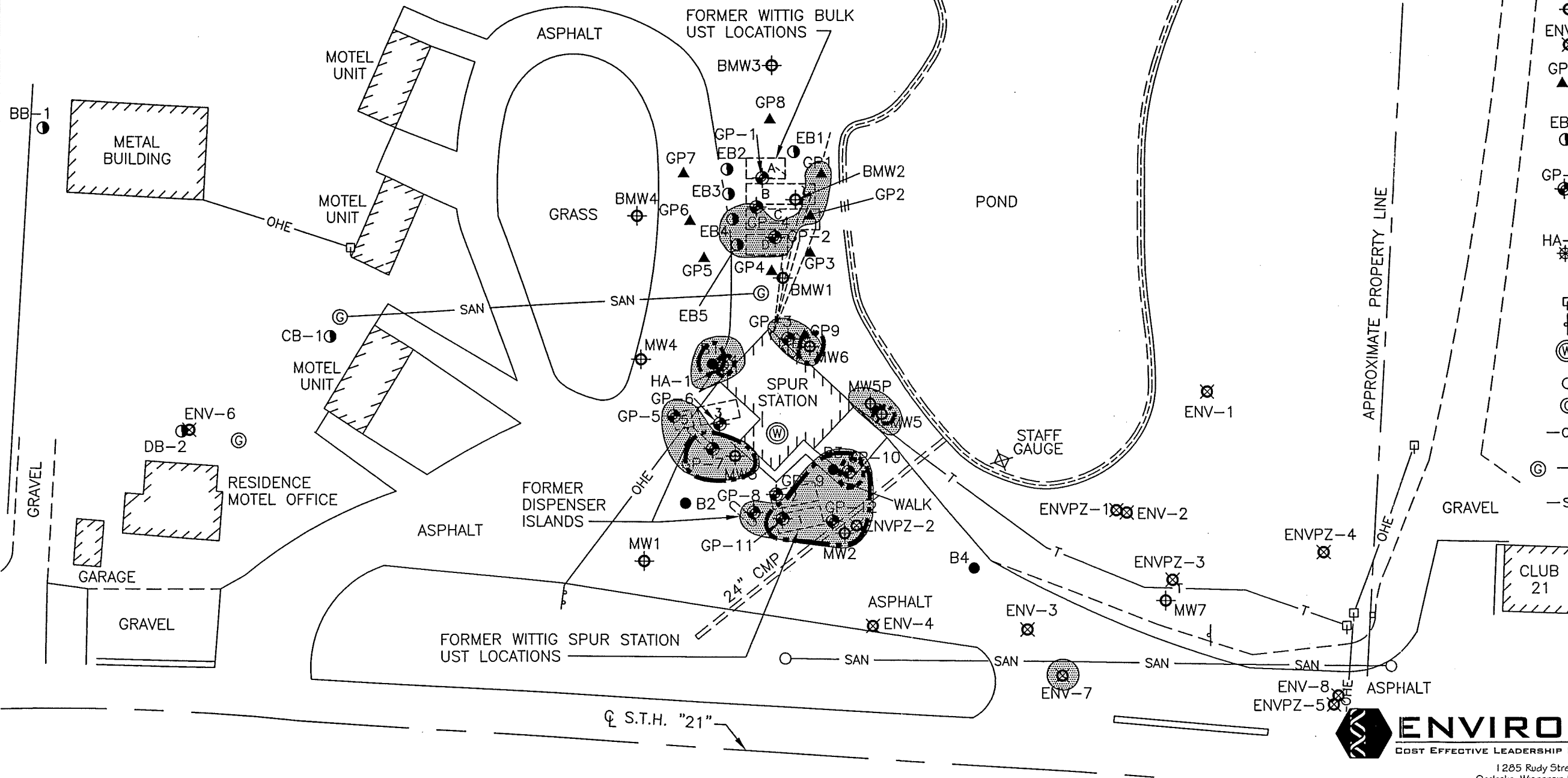

ENGINEER	DATE	REVISIONS:
ENGINEER	DATE	APPROVED BY:
ENGINEER	DATE	CHECKED BY:
ENGINEER	DATE	02/21/04
ENGINEER	DATE	PCE
ENGINEER	DATE	DRAWN BY:
ENGINEER	DATE	010162-06
ENGINEER	DATE	DRAWING NO.

ENVIROGEN
 COST EFFECTIVE LEADERSHIP FOR A CLEANER ENVIRONMENT
 1285 Rudy Street
 Onalaska, Wisconsin 54650

SOIL CONTAMINANT DISTRIBUTION
 FORMER WITTIG BULK/SPUR GASOLINE STATION SITE
 WYEVILLE, WISCONSIN

FIGURE NO.
6

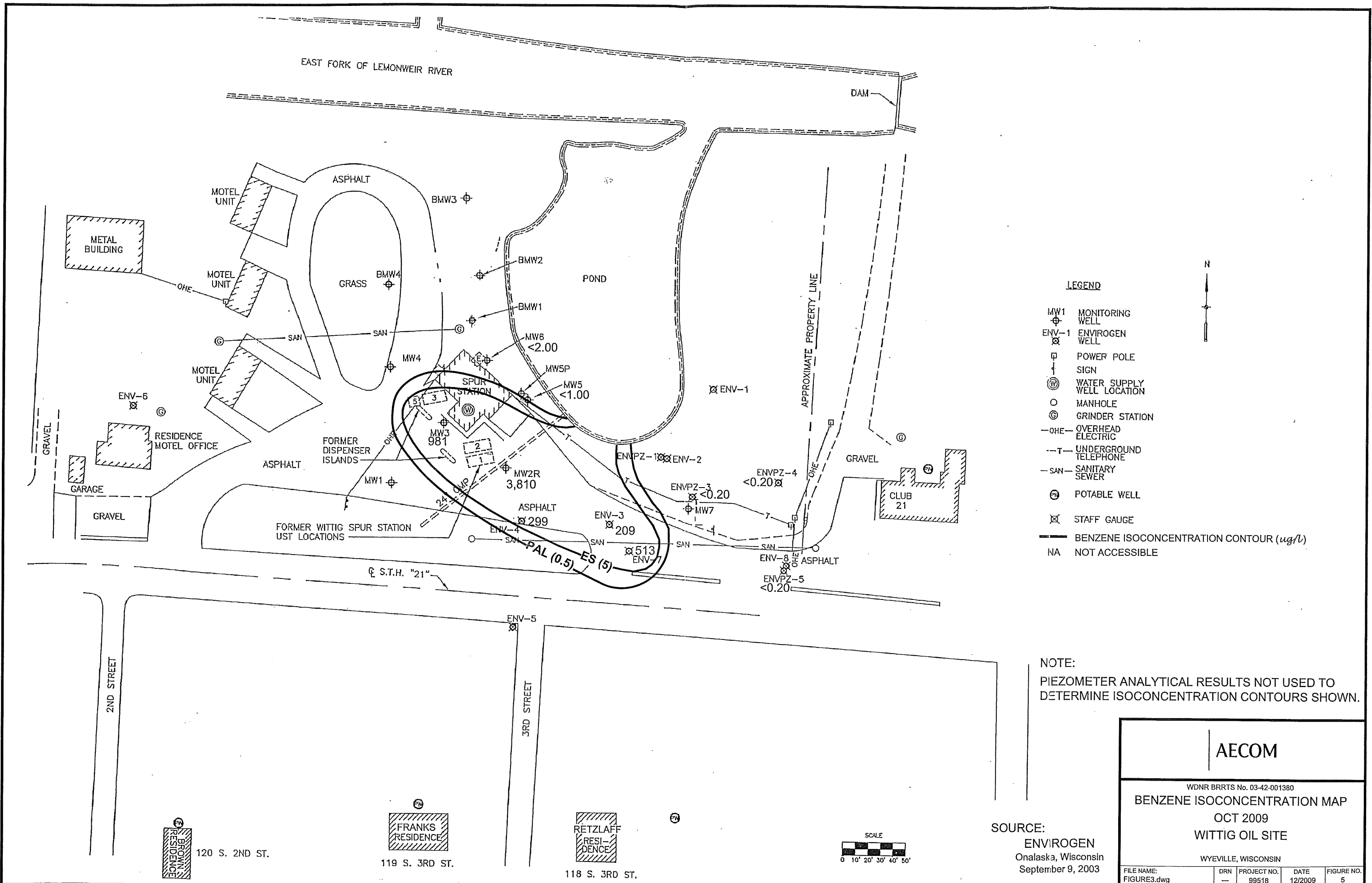

- LEGEND**
- MW1 MONITORING WELL
 - ENV-1 ENVIROGEN WELL
 - POWER POLE
 - SIGN
 - WATER SUPPLY WELL LOCATION
 - MANHOLE
 - GRINDER STATION
 - OHE OVERHEAD ELECTRIC
 - UNDERGROUND TELEPHONE
 - SAN SANITARY SEWER
 - POTABLE WELL
 - STAFF GAUGE
 - BENZENE ISOCONCENTRATION CONTOUR (ug/l)
 - NA NOT ACCESSIBLE

NOTE:
PIEZOMETER ANALYTICAL RESULTS NOT USED TO DETERMINE ISOCONCENTRATION CONTOURS SHOWN.

AECOM			
WDNR BRRTS No. 03-42-001380			
BENZENE ISOCONCENTRATION MAP			
OCT 2009			
WITTIG OIL SITE			
WYEVILLE, WISCONSIN			
FILE NAME: FIGURE3.dwg	DRN ---	PROJECT NO. 99518	DATE 12/2009
			FIGURE NO. 5

SOURCE:
ENVIROGEN
Onalaska, Wisconsin
September 9, 2003

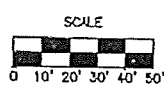

Plotted By: armitaged
 Layout Sheet Name: FIGURE 3.DEC. 2009
 Plot File Date Created: Dec/04/2009 9:56 AM

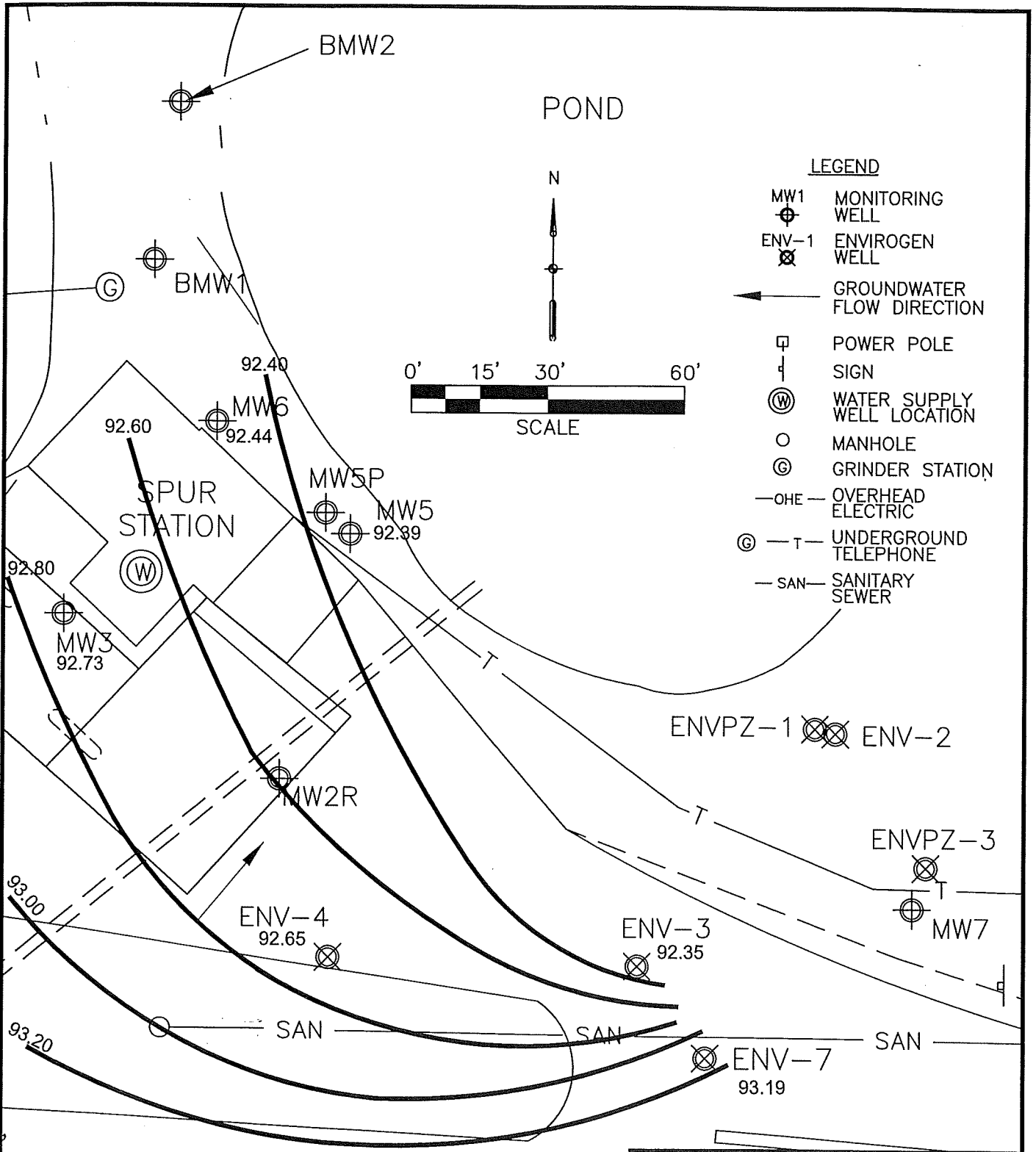

AECOM

WDNR BRRTS No. 03-42-001380

WATER TABLE ELEVATION MAP
WITTIG OIL SITE
 WYEVILLE, WISCONSIN
 MONROE COUNTY

FILE NAME: FIGURE.dwg	DRN ---	PROJECT NO. 99518	DATE 06/2009	FIGURE NO. 4
--------------------------	------------	----------------------	-----------------	-----------------

Plotted By: jeff.wandt
 Layout-Sheet Name: FIGURE_4
 Plot File Date Created: Jun/08/2009 9:20 AM

Filename: L:\WORK\PROJECTS\099518\GRA\FIGURE.DWG

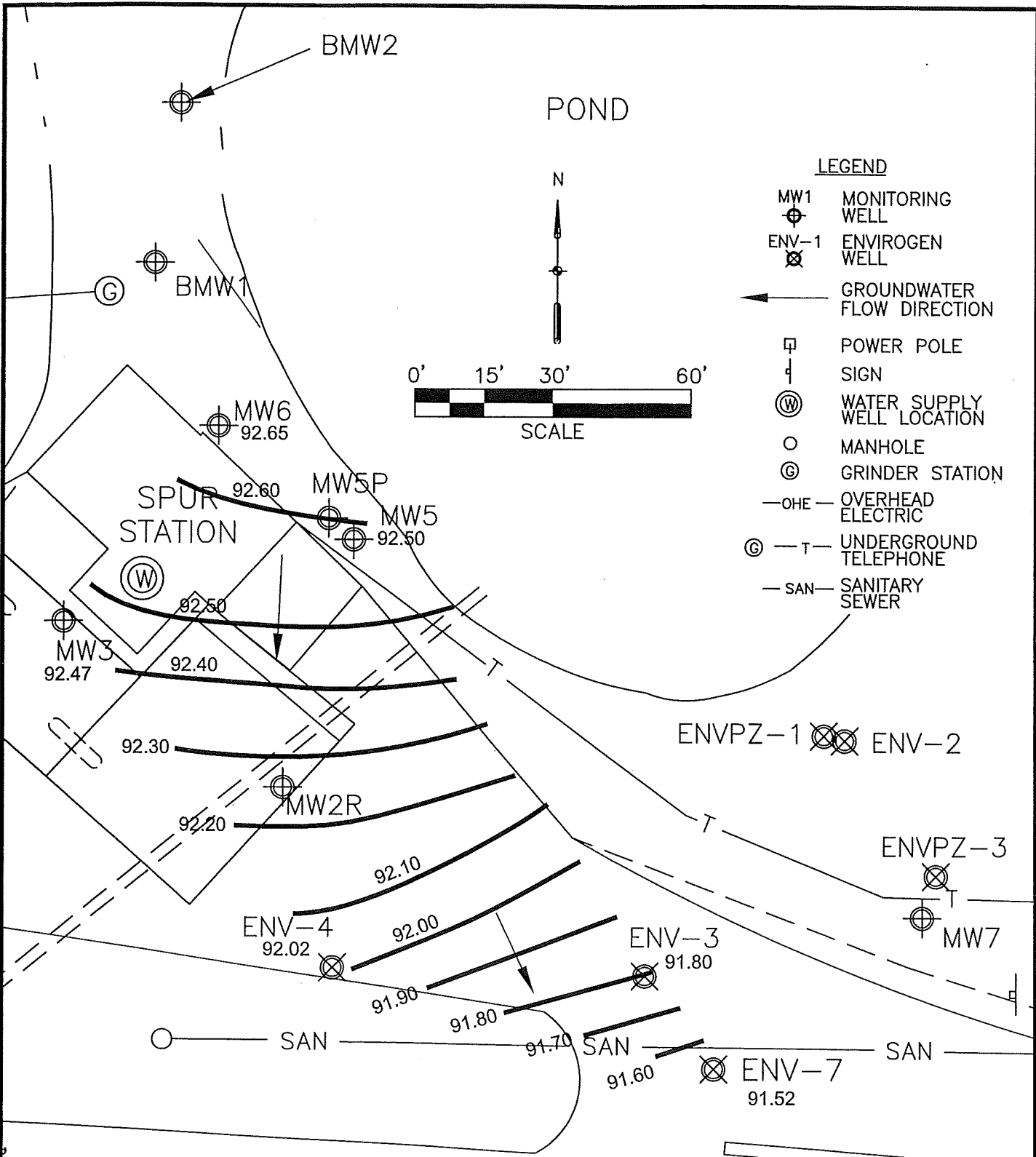

Plotted By: lrd mlt/bsc/djt
 Layout Sheet Name: FIGURE 4
 Plot File Date Created: Jan/28/2009 2:03 PM



AECOM				
WDNR BRRTS No. 03-42-001380				
WATER TABLE ELEVATION MAP WITTIG OIL SITE WYEVILLE, WISCONSIN MONROE COUNTY				
FILE NAME: FIGURE.dwg	DRN —	PROJECT NO. 99518	DATE 01/2009	FIGURE NO. 4

TABLE 4

Soil PAH Analytical Results
Wittig Oil-Residence, Bulk & Spur Station
Wyeville, Wisconsin

Sample	Date	Depth (feet bgs)	Acenaphthene	Acenaphthylene	Anthracene	Benzo(a) anthracene	Benzo(a) pyrene	Benzo(b) fluoranthene	Benzo(ghi) perylene	Benzo(k) fluoranthene	Chrysene	Dibenzo(ah) anthracene	Fluoranthene	Fluorene	Indeno(123-cd)pyrene	1-Methyl naphthalene	2-Methyl naphthalene	Naphthalene	Phenanthrene	Pyrene
GP2	09/16/96	7-9	<0.10	<0.010	<0.0095	<0.0015	<0.0021	<0.00089	<0.0045	<0.0010	0.27	<0.0029	<0.0075	0.21	<0.0018	2	3.5	1.2	<0.0026	<0.0014
GP3	09/16/96	5-7	<0.010	<0.010	<0.00096	<0.0015	<0.00021	<0.00009	<0.00045	<0.00010	<0.00038	<0.00030	<0.00076	<0.0011	<0.00018	<0.0089	<0.0080	<0.00018	<0.00026	<0.00014
GP3	09/16/96	9-11	<0.017	<0.016	<0.0015	<0.00026	<0.00035	<0.00015	<0.00073	<0.00017	<0.00062	<0.00049	<0.0013	<0.0019	<0.00029	<0.014	<0.013	<0.00029	<0.00043	<0.00023
GP5	09/16/96	5-7	0.12	<0.048	<0.0044	<0.00071	<0.00098	<0.00042	<0.0021	<0.00048	0.086	<0.0013	0.16	0.14	<0.00082	0.28	0.38	0.28	0.16	<0.00066
GP6	09/16/96	5-7	0.011	<0.0094	<0.00086	<0.00014	<0.00019	<0.000081	<0.00040	<0.000094	<0.00034	<0.00027	<0.00068	0.016	<0.00016	0.034	0.024	0.012	0.043	<0.00013
GP9	09/16/96	5-7	<0.0090	<0.0091	<0.00084	<0.00013	<0.00019	<0.000079	<0.00039	<0.000091	0.0048	<0.00026	<0.00066	<0.0010	<0.00016	<0.0078	0.02	0.0029	<0.00023	<0.00012
BMW1	02/05/98	5-7	<0.052	<0.055	<0.025	<0.0021	<0.0016	<0.0016	<0.0044	<0.0016	<0.099	<0.25	<0.0053	<0.0092	<0.010	<0.050	<0.033	<0.033	<0.0038	<0.0067
B1	02/03/98	5-7	<0.54	<0.57	<0.26	<0.022	<0.017	0.024	<0.046	0.021	<1.0	<2.6	<0.055	<0.096	<0.11	<0.53	26	9.0	0.96	<0.070
GP-1	11/29/01	0-2	<0.035	<0.010	<0.011	<0.010	<0.017	<0.024	<0.010	<0.037	<0.010	<0.010	<0.010	<0.011	<0.013	<0.010	<0.017	<0.010	<0.012	<0.013
GP-2	11/29/01	0-2	<0.035	<0.010	<0.011	<0.010	<0.017	<0.024	<0.010	<0.037	<0.010	<0.010	<0.010	<0.011	<0.013	<0.010	<0.017	<0.010	<0.012	<0.013
GP-3	11/29/01	0-2	<0.035	<0.010	<0.011	<0.010	<0.017	<0.024	<0.010	<0.037	<0.010	<0.010	<0.010	<0.011	<0.013	<0.010	<0.017	<0.010	<0.012	<0.013
GP-4	11/29/01	0-2	<0.035	<0.010	<0.011	<0.010	<0.017	<0.024	<0.010	<0.037	<0.010	<0.010	<0.010	<0.011	<0.013	<0.010	<0.017	<0.010	<0.012	<0.013
GP-5	11/29/01	0-2	<0.035	<0.010	<0.011	<0.010	<0.017	<0.024	<0.010	<0.037	<0.010	<0.010	<0.010	<0.011	<0.013	<0.010	<0.017	<0.010	<0.012	<0.013
GP-6	11/29/01	2-4	0.042*	<0.010	0.025*	0.018*	<0.017	<0.024	<0.010	<0.037	0.013*	<0.010	0.025*	0.079*	<0.013	1.80	1.80	0.27	0.098	0.047
GP-7	11/29/01	2-4	<0.035	<0.010	<0.011	<0.010	<0.017	<0.024	0.012*	<0.037	<0.010	<0.010	<0.010	<0.011	<0.013	<0.010	<0.017	<0.010	<0.012	0.018*
GP-8	11/29/01	2-4	<0.035	<0.010	<0.011	<0.010	<0.017	<0.024	<0.010	<0.037	<0.010	<0.010	<0.010	<0.011	<0.013	0.079	0.086	0.046	0.015*	0.021*
GP-9	11/29/01	0-2	<0.013	<0.010	<0.011	<0.010	<0.017	<0.024	<0.010	<0.037	<0.010	<0.010	<0.010	<0.011	<0.013	<0.010	<0.017	<0.010	<0.012	<0.013
GP-10	11/29/01	2-4	<0.130	<0.100	<0.110	<0.100	<0.170	<0.240	<0.100	<0.370	<0.100	<0.100	<0.100	<0.110	<0.130	1.50	2.70	2.8	<0.120	<0.130
GP-11	11/29/01	0-2	<0.013	<0.010	<0.011	<0.010	<0.017	<0.024	<0.010	<0.037	<0.010	<0.010	<0.010	<0.011	<0.013	<0.010	<0.017	<0.010	<0.012	<0.013
GP-12	11/29/01	2-4	<0.130	<0.100	<0.110	<0.100	<0.170	<0.240	<0.100	<0.370	<0.100	<0.100	<0.100	<0.110	<0.130	0.770	1.80	2.9	<0.120	<0.130
HA-1	01/02/02	2-4	0.410*	<0.100	0.130*	<0.100	<0.170	<0.240	<0.100	<0.370	<0.100	<0.100	<0.100	1.60	<0.130	23	29	10	1.30	0.20*
WDNR Suggested RCLs - Groundwater Pathway			38	0.7	3,000	17	48	360	6,800	870	37	38	500	100	680	23	20	0.4	1.8	8,700
WDNR Suggested RCLs - Non-Industrial Direct Contact Pathway (0-4 feet bgs)			900	18	5,000	0.088	0.0088	0.088	1.8	0.88	8.8	0.0088	600	600	0.088	1,100	600	20	18	500

Notes: All values are in parts per million

-  Indicates result exceeds the WDNR suggested RCLs - groundwater pathway (WDNR Pub. RR-519-97)
-  Indicates result exceeds the WDNR suggested RCLs - non-industrial direct contact pathway (WDNR Pub. RR-519-97)
-  Indicates result exceeds both the WDNR suggested RCLs - groundwater pathway and non-industrial direct contact pathway (WDNR Pub. RR-519-97)

* - Analyte detected between LOD and LOQ

Bold - indicates detection above laboratory limit of quantification (LOQ)

bgs - below the ground surface

PAH - Polycyclic aromatic hydrocarbons

RCLs - Residual contaminant levels

WDNR - Wisconsin Department of Natural Resources

LOD - Limit of Detection

LOQ - Limit of Quantification

GP-# = excavated

TABLE 2
GROUNDWATER ANALYTICAL RESULTS
REMEDIAL ACTION
WITTIG OIL BULK AND SPUR STATION
WYEVILLE, WISCONSIN
WDNR BRRTS NO. 03-42-001380

Well	Date	Benzene (µg/L)	Toluene (µg/L)	Ethylbenzene (µg/L)	Total Xylenes (µg/L)	Total TMB (µg/L)	MTBE (µg/L)	EDB (µg/L)	1,2-DCA (µg/L)	Naphthalene (µg/L)	Dissolved Lead (µg/L)	
MW-2/ MW-2R	10/02/01	6,900	24,000	2,400	20,200	3,200	<110	<120	<78	590	17	
	01/29/02	2,900	22,000	3,400	17,200	2,920	<110	<120	<78	570	NA	
	04/12/02	7,000	23,000	2,200	19,300	2,910	<100	NA	NA	330*	NA	
	07/23/02	7,100	29,000	2,800	21,000	5,100	<250	NA	NA	1,000*	113	
	10/09/02	7,100	24,000	2,300	16,400	2,890	<86	NA	NA	680	NA	
	01/21/03	7,000	28,000	2,500	13,800	2,420	<54	NA	NA	560	NA	
	04/14/03	7,000	25,000	2,700	17,200	3,110	<120	NA	<72	NA	NA	
	07/30/03	8,600	30,000	2,500	14,600	2,690	<120	NA	NA	700	NA	
	10/22/03	3,200	17,000	2,300	12,300	2,250	<72	NA	NA	560	13	
	04/12/05	6,000	25,000	2,600	18,800	3,150	<90	NA	NA	650	NA	
	Pre-Excavation Monitoring											
	08/02/07	4,790	31,700	2,840	14,420	2,475	<200	NA	NA	NA	14.5	
	Post-Excavation Monitoring											
	01/16/08	3,450	23,200	2,640	13,370	2,960	<500	<300	<300	<300	<1,000	16.4
	04/02/08	2,490	22,900	2,700	13,180	2,590	<500	<300	<300	<300	<1,000	13.7
	07/07/08	2,860	8,510	874	4,950	987 ^J	<500	<30.0	<300	<300	<1,000	12.6
	11/25/08	4,080	26,100	2,320	12,840	2,670	<500	<300	<300	<300	<1,000	3.56
	01/30/09	2,480	16,900	2,650	13,290	2,511	<500	<300	<300	<300	<1,000	3.9
	04/14/09	6,210	20,700	1,910	13,410	1,814 ^J	<500	NA	<300	<300	<1,000	5.28
07/08/09	2,470	9,240	986	6,480	1,289 ^J	<250	NA	<150	<150	<500	6.44	
10/20/09	3,810	21,400	1,890	11,030	1,966	<250	NA	<150	<150	561 ^J	5.99	
NR 140 PAL (µg/L)		0.5	200	140	1,000	96	12	0.005	0.5	10	1.5	
NR 140 ES (µg/L)		5	1,000	700	10,000	480	60	0.05	5	100	15	

Notes:

The remedial excavation was completed in November 2007.

ES - Enforcement standard (ES) listed in Chapter NR 140 Table 1, Wisconsin Administrative Code.

PAL - Preventive Action Limit (PAL) listed in Chapter NR 140 Table 1, Wisconsin Administrative Code.

Bold - Indicates value exceeds the NR 140 ES.

Italics - Indicates value exceeds the NR 140 PAL.

* - Analyte detected between Limit of Detection and Limit of Quantification.

J - Estimated concentration below laboratory quantitation level.

NA - Not analyzed.

NS - No standard.

DCA - Dichloroethane.

MTBE - Methyl tert-butyl ether.

TMB - Trimethylbenzene.

EDB - 1,2-Dibromoethane.

TABLE 2 (cont.)

Well	Date	Benzene (µg/L)	Toluene (µg/L)	Ethylbenzene (µg/L)	Total Xylenes (µg/L)	Total TMB (µg/L)	MTBE (µg/L)	EDB (µg/L)	1,2-DCA (µg/L)	Naphthalene (µg/L)	Dissolved Lead (µg/L)	
MW-3	10/02/01	3,300	11,000	1,500	7,900	1,110	<53	<60	<39	230*	5.3	
	01/29/02	1,800	7,200	1,300	5,800	180	<53	<60	<39	190*	NA	
	04/12/02	1,000	3,700	790	3,800	810	<49	NA	NA	<140	NA	
	07/23/02	1,900	3,800	870	3,900	990	<49	NA	NA	300*	2.6	
	10/09/02	2,700	6,500	1,200	5,300	1,160	<11	NA	NA	290	NA	
	01/21/03	2,400	6,600	1,100	5,400	1,200	<22	NA	NA	270	NA	
	04/14/03	1,300	6,500	780	3,600	700	<30	NA	<18	NA	NA	
	07/30/03	2,900	12,000	1,800	8,900	1,650	<58	NA	NA	450	NA	
	10/22/03	1,900	13,000	1,800	8,400	1,300	<61	<56	NA	360	4.4	
	04/12/05	1,700	9,900	1,400	7,000	1,130	<36	NA	NA	260	NA	
	Pre-Excavation Monitoring											
	08/02/07	2,000	25,300	2,440	12,230	1,845	<100	NA	NA	NA	4.69	
	Post-Excavation Monitoring											
	01/16/08	1,090	10,700	1,520	7,300	1,850	<500	<300	<300	<1,000	4.27	
	04/02/08	589	8,100	1,470	6,810	1,268	<500	<300	<300	<1000	2.91	
	07/08/08	2,790	9,510	1,340	7,370	1170 ^J	<250	<150	<150	<500	4.53	
	11/25/08	1,390	16,000	2,110	11,040	1,426	<500	<300	<300	<1000	4.1	
01/30/09	1,290	9,710	1,990	9,730	1,354	<500	<300	<300	<1,000	29.6		
04/14/09	877	7,860	1,190	6,240	855 ^J	<250	NA	<150	<500	4.99		
07/08/09	2,350	9,650	1,320	6,780	1,184 ^J	<250	NA	<150	579 ^J	5.97		
10/20/09	981	10,500	1,530	8,180	1,571	<250	NA	<150	<500	5.13		
NR 140 PAL (µg/L)	0.5	200	140	1,000	96	12	0.005	0.5	10	1.5		
NR 140 ES (µg/L)	5	1,000	700	10,000	480	60	0.05	5	100	15		

Notes:

The remedial excavation was completed in November 2007.

ES - Enforcement standard (ES) listed in Chapter NR 140 Table 1, Wisconsin Administrative Code.

PAL - Preventive Action Limit (PAL) listed in Chapter NR 140 Table 1, Wisconsin Administrative Code.

Bold - Indicates value exceeds the NR 140 ES.

Italics - Indicates value exceeds the NR 140 PAL.

* - Analyte detected between Limit of Detection and Limit of Quantification.

J - Estimated concentration below laboratory quantitation level.

NA - Not analyzed.

NS - No standard.

DCA - Dichloroethane.

MTBE - Methyl tert-butyl ether.

TMB - Trimethylbenzene.

EDB - 1,2-Dibromoethane.

TABLE 2 (cont.)											
Well	Date	Benzene (µg/L)	Toluene (µg/L)	Ethylbenzene (µg/L)	Total Xylenes (µg/L)	Total TMB (µg/L)	MTBE (µg/L)	EDB (µg/L)	1,2-DCA (µg/L)	Naphthalene (µg/L)	Dissoived Lead (µg/L)
Post-Excavation Monitoring											
MW-3 DUP	01/16/08	<i>1,030</i>	<i>11,300</i>	<i>1,680</i>	7,810	<i>1,800</i>	<500	<300	<300	<1,000	NA
	04/02/08	<i>611</i>	<i>8,350</i>	<i>1,450</i>	6,700	<i>1,303</i>	<500	<300	<300	<1,000	NA
	07/08/08	<i>2,940</i>	<i>9,880</i>	<i>1,420</i>	7,690	<i>1131^J</i>	<250	<150	<150	<500	4.8
	11/25/08	<i>1,420</i>	<i>16,400</i>	<i>2,080</i>	<i>11,110</i>	<i>1,397</i>	<500	<300	<300	<1,000	NA
	01/30/09	<i>1,290</i>	<i>9,980</i>	<i>1,960</i>	9,710	<i>1,475</i>	<500	<300	<300	<1,000	3.98
	04/14/09	<i>1,070</i>	<i>9,960</i>	<i>1,550</i>	7,970	<i>1088^J</i>	<250	NA	<150	<500	4.44
	07/08/09	<i>2,300</i>	<i>9,500</i>	<i>1,250</i>	6,420	<i>1,057^J</i>	<250	NA	<150	<500	5.32
	10/20/09	<i>926</i>	<i>10,200</i>	<i>1,460</i>	7,570	<i>1,414</i>	<250	NA	<150	<500	NA
NR 140 PAL (µg/L)		0.5	200	140	1,000	96	12	0.005	0.5	10	1.5
NR 140 ES (µg/L)		5	1,000	700	10,000	480	60	0.05	5	100	15

Notes:

The remedial excavation was completed in November 2007.

ES - Enforcement standard (ES) listed in Chapter NR 140 Table 1, Wisconsin Administrative Code.

PAL - Preventive Action Limit (PAL) listed in Chapter NR 140 Table 1, Wisconsin Administrative Code.

Bold - Indicates value exceeds the NR 140 ES.

Italics - Indicates value exceeds the NR 140 PAL.

* - Analyte detected between Limit of Detection and Limit of Quantification.

J - Estimated concentration below laboratory quantitation level.

NA - Not analyzed.

NS - No standard.

DCA - Dichloroethane.

MTBE - Methyl tert-butyl ether.

TMB - Trimethylbenzene.

EDB - 1,2-Dibromoethane.

TABLE 2 (cont.)												
Well	Date	Benzene (µg/L)	Toluene (µg/L)	Ethylbenzene (µg/L)	Total Xylenes (µg/L)	Total TMB (µg/L)	MTBE (µg/L)	EDB (µg/L)	1,2-DCA (µg/L)	Naphthalene (µg/L)	Dissolved Lead (µg/L)	
MW-5	10/02/01	270	7,400	1,700	11,400	1,860	<53	<60	<39	320	7	
	01/28/02	260	4,700	3,300	21,500	4,210	<53	<60	<39	760	NA	
	04/12/02	100*	1,600	310	2,400	259*	<49	NA	NA	<140	NA	
	07/23/02	400	9,000	2,000	11,000	2,040	<25	NA	NA	510	9.6	
	10/09/02	150	1,300	510	2,990	640	<4.3	NA	NA	130	NA	
	01/21/03	130	3,500	1,900	12,600	2,630	<22	NA	NA	580	NA	
	04/14/03	11	350	640	4,500	880	6	NA	NA	140	NA	
	07/30/03	45	870	730	4,700	1,370	<12	NA	<7.2	NA	NA	
	10/22/03	73	1,100	600	4,500	1,400	<6.1	<5.6	NA	250	2.7*	
	04/11/05	48	2,400	1,900	11,000	2,370	13	NA	NA	480	NA	
	Pre-Excavation Monitoring											
	08/02/07	<100	1,140	753	4,170	1,932	<100	NA	NA	NA	4.87	
	Post-Excavation Monitoring											
	01/16/08	17.5	888	242	1,529	574	<5.00	<3.00	<3.00	59.1	2.47	
	04/02/08	2.47	193	68.7	546	161.4	<5.00	<3.00	<3.00	23.9	1.12	
	07/07/08	930	18,200	2,010	11,130	1,828	<50.0	<30.0	<30.0	434	4.87	
	11/25/08	64.3	3,890	878	6,170	1,135	<5.00	<3.00	<3.00	232	1.39	
	01/30/09	30.8	646	417	2,485	1,047	<50.0	<30.0	<30.0	145	<0.60	
	04/15/09	49.0 ^J	2,510	652	4,180	802	<50.0	NA	<30.0	165 ^J	0.80 ^J	
	07/08/09	568	12,300	1,470	8,220 ^J	1,275	<50.0	NA	<30.0	319 ^J	3.19 ^J	
10/19/09	<1.00	30.3	13.4	98	34	<2.50	NA	<1.50	6.16 ^J	2.79 ^J		
NR 140 PAL (µg/L)	0.5	200	140	1,000	96	12	0.005	0.5	10	1.5		
NR 140 ES (µg/L)	5	1,000	700	10,000	480	60	0.05	5	100	15		

Notes:

The remedial excavation was completed in November 2007.

ES - Enforcement standard (ES) listed in Chapter NR 140 Table 1, Wisconsin Administrative Code.

PAL - Preventive Action Limit (PAL) listed in Chapter NR 140 Table 1, Wisconsin Administrative Code.

Bold - Indicates value exceeds the NR 140 ES.

Italics - Indicates value exceeds the NR 140 PAL.

* - Analyte detected between Limit of Detection and Limit of Quantification.

J - Estimated concentration below laboratory quantitation level.

NA - Not analyzed.

NS - No standard.

DCA - Dichloroethane.

MTBE - Methyl tert-butyl ether.

TMB - Trimethylbenzene.

EDB - 1,2-Dibromoethane.

TABLE 2 (cont.)											
Well	Date	Benzene (µg/L)	Toluene (µg/L)	Ethylbenzene (µg/L)	Total Xylenes (µg/L)	Total TMB (µg/L)	MTBE (µg/L)	EDB (µg/L)	1,2-DCA (µg/L)	Naphthalene (µg/L)	Dissolved Lead (µg/L)
MW5-P	10/02/01	6.6	2.7	75	10.2	17	<0.53	<0.6	<0.39	23	1.0*
	01/28/02	<i>0.51*</i>	3.4	10	12.9	5.1	<0.53	<0.6	<0.39	3.8	NA
	04/12/02	<i>1.3*</i>	9.3	20	83	57.4	<0.49	NA	NA	18	NA
	07/23/02	<i>1.6</i>	15	34	18	18.8	<0.49	NA	NA	15	0.82*
	10/09/02	<i>0.8*</i>	0.86*	11	1.2*	4.4	<0.43	NA	NA	9.1	NA
	01/21/03	<0.45	<0.68	<0.82	<2.47	1.6*	<0.43	NA	NA	<0.89	NA
	04/14/03	<i>1.2</i>	180	270	990	468	<1.5	NA	<0.90	NA	NA
	07/30/03	<i>3.0</i>	260	280	760	308	<1.2	NA	<0.72	NA	NA
	10/22/03	<i>1.4</i>	1.9*	27	5.6*	16.96*	3.8	NA	NA	21	<1.2
	04/11/05	<i>0.63</i>	68	54	94	19.4	<0.36	NA	NA	13	NA
Pre-Excavation Monitoring											
	08/02/07	<0.20	<0.40	0.26	<0.60	0.29	<0.20	NA	NA	NA	<0.60
NR 140 PAL (µg/L)		0.5	200	140	1,000	96	12	0.005	0.5	10	1.5
NR 140 ES (µg/L)		5	1,000	700	10,000	480	60	0.05	5	100	15

Notes:

The remedial excavation was completed in November 2007.

ES - Enforcement standard (ES) listed in Chapter NR 140 Table 1, Wisconsin Administrative Code.

PAL - Preventive Action Limit (PAL) listed in Chapter NR 140 Table 1, Wisconsin Administrative Code.

Bold - Indicates value exceeds the NR 140 ES.

Italics - Indicates value exceeds the NR 140 PAL.

* - Analyte detected between Limit of Detection and Limit of Quantification.

J - Estimated concentration below laboratory quantitation level.

NA - Not analyzed.

NS - No standard.

DCA - Dichloroethane.

MTBE - Methyl tert-butyl ether.

TMB - Trimethylbenzene.

EDB - 1,2-Dibromoethane.

TABLE 2 (cont.)												
Well	Date	Benzene (µg/L)	Toluene (µg/L)	Ethylbenzene (µg/L)	Total Xylenes (µg/L)	Total TMB (µg/L)	MTBE (µg/L)	EDB (µg/L)	1,2-DCA (µg/L)	Naphthalene (µg/L)	Dissolved Lead (µg/L)	
MW-6	10/02/01	<13	500	650	3,410	1,150	<27	<30	<20	190	21	
	01/29/02	19*	170	510	2,600	1,130	<27	<30	<20	130	NA	
	04/12/02	1.8	41	180	930	353	<0.49	NA	NA	41	NA	
	07/23/02	0.59*	4.3	43	220	167	<0.49	NA	NA	8.2	2.8	
	10/09/02	<1.1	7.9	100	480	251	<1.1	NA	NA	30	NA	
	01/21/03	29	3,000	1,100	6,100	1,640	35	NA	NA	260	NA	
	04/14/03	<2.0	97	250	1,310	570	<3.0	NA	<1.8	NA	NA	
	07/30/03	<1.2	35	230	1,040	610	5.3*	NA	NA	82	NA	
	10/22/03	<1.0	45	250	1,240	440	<1.5	<1.4	NA	73	6.6	
	04/11/05	2.8	140	470	1,840	900	7.3	NA	NA	130	NA	
	Pre-Excavation Monitoring											
	08/02/07	<2.00	28.7	128	488	324.5	<2.00	NA	NA	NA	NA	NA
	Post-Excavation Monitoring											
	01/16/08	<2.00	75	244	937	920	<5.00	<3.00	<3.00	<3.00	80.4	25.2
	04/02/08	<2.00	50.5	99.9	433	243.6	<5.00	<3.00	<3.00	<3.00	26.8	6.69
	07/08/08	<2.00	140	304	1,346	744	<5.00	<3.00	<3.00	<3.00	<10.0	12.1
	11/25/08	<2.00	44.7	235	1,047	608	<5.00	<3.00	<3.00	<3.00	77.2	6.16
	01/30/09	Well not accessible.										
	04/15/09	<2.00	35.6	278	1,139	652	<5.00	NA	<3.00	<3.00	53.7	6.08
07/08/09	<2.00	102	323	1,259	767	<5.00	NA	<3.00	<3.00	82.2	18.2	
10/19/09	<2.00	20.5	176	763	653	<5.00	NA	<3.00	<3.00	59.0	7.88	
NR 140 PAL (µg/L)		0.5	200	140	1,000	96	12	0.005	0.5	10	1.5	
NR 140 ES (µg/L)		5	1,000	700	10,000	480	60	0.05	5	100	15	

Notes:

The remedial excavation was completed in November 2007.

ES - Enforcement standard (ES) listed in Chapter NR 140 Table 1, Wisconsin Administrative Code.

PAL - Preventive Action Limit (PAL) listed in Chapter NR 140 Table 1, Wisconsin Administrative Code.

Bold - Indicates value exceeds the NR 140 ES.

Italics - Indicates value exceeds the NR 140 PAL.

* - Analyte detected between Limit of Detection and Limit of Quantification.

J - Estimated concentration below laboratory quantitation level.

NA - Not analyzed.

NS - No standard.

DCA - Dichloroethane.

MTBE - Methyl tert-butyl ether.

TMB - Trimethylbenzene.

EDB - 1,2-Dibromoethane.

TABLE 2 (cont.)

Well	Date	Benzene (µg/L)	Toluene (µg/L)	Ethylbenzene (µg/L)	Total Xylenes (µg/L)	Total TMB (µg/L)	MTBE (µg/L)	EDB (µg/L)	1,2-DCA (µg/L)	Naphthalene (µg/L)	Dissolved Lead (µg/L)	
ENV-3	01/28/02	370*	8,800	3,300	NA	2,630	<270	<300	<200	560*	3.2*	
	04/12/02	250	6,300	1,200	7,200	1,100	<49	NA	NA	<140	NA	
	07/23/02	110	570	140	700	165	5.1	NA	NA	48	1.3*	
	10/09/02	1,300	6,200	1,400	6,800	1,360	<22	NA	NA	330	NA	
	01/21/03	560	4,400	1,600	7,600	1,740	22*	NA	NA	430	NA	
	07/30/03	59	2,000	1,700	9,400	1,720	<12	NA	NA	480	NA	
	10/22/03	<8.2	460	1,600	9,400	1,780	<12	<11	NA	420	3.0*	
	04/12/05	82	2,800	830	4,000	650	<7.2	NA	NA	190	NA	
	Pre-Excavation Monitoring											
	08/02/07	239	5,240	2,270	12,310	2,990	<100	NA	NA	NA	1.25	
	Post-Excavation Monitoring											
	01/16/08	55	1,130	1,140	6,020	2,186	<50.0	<30.0	<30.0	397	1.2	
	04/01/08	65.3	1,440	658	3,210	902	<50.0	<30.0	<30.0	188	<0.60	
	07/07/08	5.78	9.45	3.27	13.54	4.59	<0.50	<0.30	<0.30	1.51 ^J	<0.60	
	11/25/08	327*	925*	1,130	6,040	1,360	<500	<300	<300	<1000	NA	
	01/30/09	101	436	734	4,030	1,223	<50.0	<30.0	<30.0	264	3.2	
	04/14/09	<20.0	255	246	870	178.4 ^J	<50.0	NA	<30.0	<100	<0.60	
07/08/09	8.59	30.7	7.43	32.3	8.43	<0.50	NA	<0.30	1.94 ^J	<0.60		
10/19/09	209	2,050	1,370	7,360	2,690	<50.0	NA	<30.0	450	4.08		
NR 140 PAL (µg/L)	0.5	200	140	1,000	96	12	0.005	0.5	10	1.5		
NR 140 ES (µg/L)	5	1,000	700	10,000	480	60	0.05	5	100	15		

Notes:

The remedial excavation was completed in November 2007.

ES - Enforcement standard (ES) listed in Chapter NR 140 Table 1, Wisconsin Administrative Code.

PAL - Preventive Action Limit (PAL) listed in Chapter NR 140 Table 1, Wisconsin Administrative Code.

Bold - Indicates value exceeds the NR 140 ES.

Italics - Indicates value exceeds the NR 140 PAL.

* - Analyte detected between Limit of Detection and Limit of Quantification.

J - Estimated concentration below laboratory quantitation level.

NA - Not analyzed.

NS - No standard.

DCA - Dichloroethane.

MTBE - Methyl tert-butyl ether.

TMB - Trimethylbenzene.

EDB - 1,2-Dibromoethane.

TABLE 2 (cont.)

Well	Date	Benzene (µg/L)	Toluene (µg/L)	Ethylbenzene (µg/L)	Total Xylenes (µg/L)	Total TMB (µg/L)	MTBE (µg/L)	EDB (µg/L)	1,2-DCA (µg/L)	Naphthalene (µg/L)	Dissolved Lead (µg/L)	
ENV-4	01/28/02	310	320	100	408	114	<11	<12	<7.8	94	20	
	04/12/02	15	2.2	5	17	16.9	<0.49	NA	NA	8.1	NA	
	07/23/02	<0.43	<0.63	<0.49	<1.5	0.44*	<0.49	NA	NA	<1.4	0.92*	
	10/09/02	<0.45	<0.68	<0.82	<2.47	<1.86	<0.43	NA	NA	0.94*	NA	
	01/21/03	<0.45	<0.68	5.2	8.4	5.5*	1.3*	NA	NA	4.5	NA	
	04/14/03	140	52	74	265	157	<0.61	NA	<0.36	NA	NA	
	07/30/03	19	3.3	13	33	29	2.8	NA	NA	31	NA	
	10/22/03	3,200	11,000	1,000	5,500	950*	<61	<56	NA	300	17	
	04/12/05	120	9.6	87	115.2	58	1.5	NA	NA	55	NA	
	Pre-Excavation Monitoring											
	08/02/07	286	44.3	235	452.5	255	<2.00	NA	NA	NA	3.5	
	Post-Excavation Monitoring											
	01/16/08	192	257	219	482	266	<50.0	<30.0	<30.0	<100	1.87	
	04/02/08	81.8	30.5	157	231.6	104	<2.50	<1.50	2.0	47	1.48	
	07/07/08	0.31 ^J	<0.40	0.34 ^J	0.53 ^J	2.73	<0.50	<0.30	<0.30	<1.00	<0.60	
	11/25/08	140	208	126	251.3	90.3	<2.50	<1.50	<1.50	22.4	0.74	
	01/30/09	1,100	6,050	752	3,161	512	<50.0	<30.0	<30.0	159	1.79	
	04/14/09	7.99	40.2	6.49	33.94	6.63	<0.50	NA	<0.30	1.81 ^J	<0.60	
	07/08/09	2.99	2.41	0.68	2.12 ^J	0.82	<0.50	NA	<0.30	1.00 ^J	<0.60	
10/19/09	299	840	358	913	432	<50.0	NA	<30.0	144 ^J	1.07 ^J		
NR 140 PAL (µg/L)	0.5	200	140	1,000	96	12	0.005	0.5	10	1.5		
NR 140 ES (µg/L)	5	1,000	700	10,000	480	60	0.05	5	100	15		

Notes:

The remedial excavation was completed in November 2007.

ES - Enforcement standard (ES) listed in Chapter NR 140 Table 1, Wisconsin Administrative Code.

PAL - Preventive Action Limit (PAL) listed in Chapter NR 140 Table 1, Wisconsin Administrative Code.

Bold - Indicates value exceeds the NR 140 ES.

Italics - Indicates value exceeds the NR 140 PAL.

* - Analyte detected between Limit of Detection and Limit of Quantification.

J - Estimated concentration below laboratory quantitation level.

NA - Not analyzed.

NS - No standard.

DCA - Dichloroethane.

MTBE - Methyl tert-butyl ether.

TMB - Trimethylbenzene.

EDB - 1,2-Dibromoethane.

TABLE 2 (cont.)												
Well	Date	Benzene (µg/L)	Toluene (µg/L)	Ethylbenzene (µg/L)	Total Xylenes (µg/L)	Total TMB (µg/L)	MTBE (µg/L)	EDB (µg/L)	1,2-DCA (µg/L)	Naphthalene (µg/L)	Dissolved Lead (µg/L)	
ENV-7	07/23/02	68	250	55	266	61	1.3	<1.9	<1.2	14	<0.66	
	10/09/02	540	1,500	400	1,850	442	<4.3	NA	NA	92	NA	
	01/21/03	810	3,700	1,000	5,000	890	20*	NA	NA	230	NA	
	04/14/03	1,400	5,900	1,700	7,500	1,980	<30	NA	<18	NA	NA	
	07/30/03	370	2,500	1,000	4,900	910	<12	NA	NA	250	NA	
	10/22/03	85	780	830	4,800	1,430	<6.1	<5.6	NA	250	1.5*	
	04/12/05	950	5,100	1,400	6,700	1,380	<18	NA	NA	340	NA	
	Pre-Excavation Monitoring											
	08/02/07	343	2,220	1,480	7,910	1,780	<100	NA	NA	NA	2.02	
	Post-Excavation Monitoring											
	01/16/08	232	1,650	1,030	5,280	1,449	<50.0	<30.0	<30.0	305	1.29	
	04/01/08	640	3,320	1,470	7,440	2,180	<50.0	<30.0	<30.0	350	0.69	
	07/08/08	967	3,700	624	3,181	574 ^J	<250	<150	<150	<500	1.60 ^J	
	11/25/08	353	896	1,430	7,680	1,517	<50.0	<30.0	<30.0	365	0.95	
	01/30/09	308	1,600	1,580	7,730	1,807	<50.0	<30.0	<30.0	435	0.88	
	04/14/09	1,020	3,620	1,570	7,340	1,346	<50.0	NA	<30.0	314 ^J	1.11 ^J	
	07/08/09	670	2,330	535	2,530	556	<50.0	NA	<30.0	144 ^J	1.04 ^J	
10/19/09	513	1,930	1,410	7,450	2,460	<50.0	NA	<30.0	364	2.93 ^J		
NR 140 PAL (µg/L)	0.5	200	140	1,000	96	12	0.005	0.5	10	1.5		
NR 140 ES (µg/L)	5	1,000	700	10,000	480	60	0.05	5	100	15		

Notes:

The remedial excavation was completed in November 2007.

ES - Enforcement standard (ES) listed in Chapter NR 140 Table 1, Wisconsin Administrative Code.

PAL - Preventive Action Limit (PAL) listed in Chapter NR 140 Table 1, Wisconsin Administrative Code.

Bold - Indicates value exceeds the NR 140 ES.

Italics - Indicates value exceeds the NR 140 PAL.

* - Analyte detected between Limit of Detection and Limit of Quantification.

J - Estimated concentration below laboratory quantitation level.

NA - Not analyzed.

NS - No standard.

DCA - Dichloroethane.

MTBE - Methyl tert-butyl ether.

TMB - Trimethylbenzene.

EDB - 1,2-Dibromoethane.

TABLE 2 (cont.)											
Well	Date	Benzene (µg/L)	Toluene (µg/L)	Ethylbenzene (µg/L)	Total Xylenes (µg/L)	Total TMB (µg/L)	MTBE (µg/L)	EDB (µg/L)	1,2-DCA (µg/L)	Naphthalene (µg/L)	Dissolved Lead (µg/L)
ENVPZ-2	01/29/02	260	340	78	560	226	<11	<12	<7.8	69	3.3
	04/12/02	120	310	18	290	44*	<4.9	NA	NA	<14	NA
	07/23/02	150	520	67	510	123	<2.5	NA	NA	79	1.5
	10/09/02	200	450	90	770	241	7.8	NA	NA	140	NA
	01/21/03	96	360	71	470	91	14	NA	NA	23	NA
	04/14/03	61	200	61	398	120	<1.2	NA	<0.72	NA	NA
	07/30/03	48	200	83	520	139	7.9	NA	NA	75	NA
	10/22/03	12	23	23	172	30.8	<0.61	<0.56	NA	11	1.3*
	04/12/05	0.71	1.4	2.9	9.7	3.7	<0.36	NA	NA	1.0	NA
	Pre-Excavation Monitoring										
	08/02/07	<0.20	0.46	4.26	5.01	16.59	<0.20	NA	NA	NA	<0.60
NR 140 PAL (µg/L)		0.5	200	140	1,000	96	12	0.005	0.5	10	1.5
NR 140 ES (µg/L)		5	1,000	700	10,000	480	60	0.05	5	100	15

Notes:

The remedial excavation was completed in November 2007.

ES - Enforcement standard (ES) listed in Chapter NR 140 Table 1, Wisconsin Administrative Code.

PAL - Preventive Action Limit (PAL) listed in Chapter NR 140 Table 1, Wisconsin Administrative Code.

Bold - Indicates value exceeds the NR 140 ES.

Italics - Indicates value exceeds the NR 140 PAL.

* - Analyte detected between Limit of Detection and Limit of Quantification.

J - Estimated concentration below laboratory quantitation level.

NA - Not analyzed.

NS - No standard.

DCA - Dichloroethane.

MTBE - Methyl tert-butyl ether.

TMB - Trimethylbenzene.

EDB - 1,2-Dibromoethane.

TABLE 2 (cont.)

Well	Date	Benzene (µg/L)	Toluene (µg/L)	Ethylbenzene (µg/L)	Total Xylenes (µg/L)	Total TMB (µg/L)	MTBE (µg/L)	EDB (µg/L)	1,2-DCA (µg/L)	Naphthalene (µg/L)	Dissolved Lead (µg/L)	
ENVPZ-3	07/23/02	3.3	0.41	0.24*	<0.34	<0.19	1.6	<0.19	<0.12	<0.1	<0.66	
	10/09/02	7.0	<0.68	<0.82	<2.47	<1.86	4.0	NA	NA	1.2	NA	
	01/21/03	7.3	<0.68	<0.82	<2.47	<1.86	6.2	NA	NA	<0.89	NA	
	04/14/03	5.0	<0.67	<0.54	<2.63	<1.80	4.9	NA	<0.36	NA	NA	
	07/30/03	<0.30	<0.58	<0.60	<1.84	<1.18	<0.58	NA	NA	<0.58	NA	
	10/22/03	0.41*	<0.67	<0.54	<2.63	<1.80	<0.61	<0.56	NA	<0.74	<1.2	
	04/11/05	3.6	<0.36	<0.40	<0.80	<0.79	1.7	NA	NA	<0.47	NA	
	Pre-Excavation Monitoring											
	08/02/07	<0.20	<0.40	<0.10	<0.60	<0.40	<0.20	NA	NA	NA	NA	<0.60
	Post-Excavation Monitoring											
	01/15/08	0.30	0.69	<0.20	0.83	<0.47	<0.50	<0.30	<0.30	<0.30	<1.00	NA
	04/1/08	30.1	<0.40	<0.20	<1.16	<0.40	<0.50	<0.30	<0.30	<0.30	5.06	NA
	07/07/08	3.35	<0.40	<0.20	<0.60	<0.40	<0.50	<0.30	<0.30	<0.30	<1.00	NA
	11/25/08	8.74	<0.40	<0.20	0.27*	<0.40	<0.50	<0.30	<0.30	<0.30	1.58*	NA
	01/30/09	Well not accessible										
	04/15/09	<0.20	0.85 ^J	0.45 ^J	2.51	0.49	<0.50	NA	<0.30	<1.00	NA	
07/08/09	0.61 ^J	<0.40	0.31 ^J	<0.60	<0.40	<0.50	NA	<0.30	<1.00	NA		
10/19/09	<0.20	<0.40	<0.20	<0.60	<0.40	<0.50	NA	<0.30	<1.00	NA		
NR 140 PAL (µg/L)	0.5	200	140	1,000	96	12	0.005	0.5	10	1.5		
NR 140 ES (µg/L)	5	1,000	700	10,000	480	60	0.05	5	100	15		

Notes:

The remedial excavation was completed in November 2007.

ES - Enforcement standard (ES) listed in Chapter NR 140 Table 1, Wisconsin Administrative Code.

PAL - Preventive Action Limit (PAL) listed in Chapter NR 140 Table 1, Wisconsin Administrative Code.

Bold - Indicates value exceeds the NR 140 ES.

Italics - Indicates value exceeds the NR 140 PAL.

* - Analyte detected between Limit of Detection and Limit of Quantification.

J - Estimated concentration below laboratory quantitation level.

NA - Not analyzed.

NS - No standard.

DCA - Dichloroethane.

MTBE - Methyl tert-butyl ether.

TMB - Trimethylbenzene.

EDB - 1,2-Dibromoethane.

TABLE 2 (cont.)												
Well	Date	Benzene (µg/L)	Toluene (µg/L)	Ethylbenzene (µg/L)	Total Xylenes (µg/L)	Total TMB (µg/L)	MTBE (µg/L)	EDB (µg/L)	1,2-DCA (µg/L)	Naphthalene (µg/L)	Dissolved Lead (µg/L)	
ENVPZ-4	07/23/02	2.3	<0.08	<0.08	<0.34	<0.19	6.8	<0.19	<0.12	<0.1	<0.66	
	10/09/02	2.9	<0.68	<0.82	<2.47	<1.86	7.8	NA	NA	<0.89	NA	
	01/21/03	<0.45	<0.68	<0.82	<2.47	<1.86	5.0	NA	NA	<0.89	NA	
	04/14/03	<0.41	<0.67	<0.54	<2.63	<1.80	4.4	NA	<0.36	NA	NA	
	07/30/03	9.5	<0.58	<0.60	<1.84	<1.18	12	NA	NA	<0.58	NA	
	10/22/03	2.6	<0.67	<0.54	<2.63	<1.80	9.3	<0.56	NA	<0.74	<1.2	
	04/11/05	<0.14	<0.36	<0.40	<0.80	<0.79	5.9	NA	NA	<0.47	NA	
	Pre-Excavation Monitoring											
	08/02/07	<0.20	<0.40	<0.10	<0.60	<0.40	1.31	NA	NA	NA	1.18	
	Post-Excavation Monitoring											
	01/15/08	<0.20	<0.40	<0.20	0.83	<0.56	2.61	<0.30	<0.30	<1.00	NA	
	04/01/08	<0.20	<0.40	<0.20	<0.60	<0.40	2.60	<0.30	<0.30	<1.00	NA	
	07/07/08	<0.20	<0.40	<0.20	<0.60	<0.40	1.79	<0.30	<0.30	<1.00	NA	
	11/25/08	<0.20	<0.40	<0.20	<0.60	<0.40	0.96	<0.30	<0.30	<1.00	NA	
	01/30/09	<i>1.51</i>	12.7	3.80	19.4	5.62	0.67	<0.30	<0.30	<1.00	NA	
	04/15/09	<0.20	1.31	0.63 ^J	3.72	1.14 ^J	1.01 ^J	NA	<0.30	<1.00	NA	
	07/08/09	<0.20	<0.40	<0.20	<0.60	<0.40	1.03 ^J	NA	<0.30	<1.00	NA	
	10/19/09	<0.20	<0.40	<0.20	<0.60	<0.40	<0.50	NA	<0.30	<1.00	NA	
NR 140 PAL (µg/L)		0.5	200	140	1,000	96	12	0.005	0.5	10	1.5	
NR 140 ES (µg/L)		5	1,000	700	10,000	480	60	0.05	5	100	15	

Notes:

The remedial excavation was completed in November 2007.

ES - Enforcement standard (ES) listed in Chapter NR 140 Table 1, Wisconsin Administrative Code.

PAL - Preventive Action Limit (PAL) listed in Chapter NR 140 Table 1, Wisconsin Administrative Code.

Bold - Indicates value exceeds the NR 140 ES.

Italics - Indicates value exceeds the NR 140 PAL.

* - Analyte detected between Limit of Detection and Limit of Quantification.

J - Estimated concentration below laboratory quantitation level.

NA - Not analyzed.

NS - No standard.

DCA - Dichloroethane.

MTBE - Methyl tert-butyl ether.

TMB - Trimethylbenzene.

EDB - 1,2-Dibromoethane.

TABLE 2 (cont.)

Well	Date	Benzene (µg/L)	Toluene (µg/L)	Ethylbenzene (µg/L)	Total Xylenes (µg/L)	Total TMB (µg/L)	MTBE (µg/L)	EDB (µg/L)	1,2-DCA (µg/L)	Naphthalene (µg/L)	Dissolved Lead (µg/L)	
ENVPZ-5	04/14/03	0.93	<0.67	<0.54	<2.63	<1.80	1.6*	<0.56	<0.36	<0.74	NA	
	07/30/03	46	<0.67	<0.54	<2.63	<1.80	<0.61	NA	<0.36	NA	NA	
	10/22/03	11	<0.58	<0.68	<1.84	<1.18	<0.58	NA	NA	<0.58	<1.2	
	Pre-Excavation Monitoring											
	08/02/07	<0.20	<0.40	<0.10	<0.60	<0.40	<0.20	NA	NA	NA	<0.60	
	Post-Excavation Monitoring											
	01/16/08	Well not accessible										
	04/01/08	0.49	<0.40	<0.20	<0.60	<0.40	<0.50	<0.30	<0.30	<1.00	NA	
	07/08/08	<0.20	<0.40	<0.20	<0.60	<0.40	<0.50	<0.30	<0.30	<1.00	NA	
	11/25/08	<0.20	<0.40	<0.20	<0.60	<0.40	<0.50	<0.30	<0.30	<1.00	NA	
	01/30/09	<i>2.68</i>	19.7	7.33	37.4	8.92	<0.50	<0.30	<0.30	2.37	NA	
	04/15/09	0.31 ^J	3.18	1.16	7.00	1.82 ^J	<0.50	NA	<0.30	<1.00	NA	
	07/08/09	<0.20	<0.40	<0.20	<0.60	<0.40	<0.50	NA	<0.30	<1.00	NA	
10/19/09	<0.20	<0.40	<0.20	<0.60	<0.40	<0.50	NA	<0.30	<1.00	NA		
NR 140 PAL (µg/L)	0.5	200	140	1,000	96	12	0.005	0.5	10	1.5		
NR 140 ES (µg/L)	5	1,000	700	10,000	480	60	0.05	5	100	15		

Notes:

The remedial excavation was completed in November 2007.

ES - Enforcement standard (ES) listed in Chapter NR 140 Table 1, Wisconsin Administrative Code.

PAL - Preventive Action Limit (PAL) listed in Chapter NR 140 Table 1, Wisconsin Administrative Code.

Bold - Indicates value exceeds the NR 140 ES.

Italics - Indicates value exceeds the NR 140 PAL.

* - Analyte detected between Limit of Detection and Limit of Quantification.

J - Estimated concentration below laboratory quantitation level.

NA - Not analyzed.

NS - No standard.

DCA - Dichloroethane.

MTBE - Methyl tert-butyl ether.

TMB - Trimethylbenzene.

EDB - 1,2-Dibromoethane.

**TABLE 3
PRIVATE WELL ANALYTICAL RESULTS
REMEDIAL ACTION
WITTIG OIL BULK AND SPUR STATION
WYEVILLE, WISCONSIN
WDNR BRRTS NO. 03-42-001380**

Well	Date	Sample Type	Benzene	Toluene	Ethylbenzene	Total Xylenes	Total TMB	MTBE	
Spur (Wittig Oil)	10/02/01	unknown	7.3	26	2.8	18.1	2.13	<0.53	
	04/12/02	unknown	3.0	5.4	0.94	7.7	1.21	<0.07	
	10/09/02	unknown	2.1	2.0	0.42*	4.1	0.39	<0.14	
	04/14/03	unknown	3.7	12	3.1	26.5	4.1	<0.20	
	07/30/03	unknown	2.8	12	3.8	24	3.54	<0.20	
	10/22/03	unknown	<0.19	1.0	0.33*	3.2	0.42*	<0.20	
	04/11/05	unknown	<0.21	<0.22	<0.30	<1.0	<0.27	<0.18	
	Pre-Excavation Monitoring								
		11/05/07	first draw	NA	NA	NA	NA	NA	NA
		11/05/07	after purge	<0.20	<0.40	<0.10	<0.60	<0.40	<0.20
	Post-Excavation Monitoring								
		04/29/08	NA	This well not operational.					
		11/25/2008	after purge	<0.20	<0.40	<0.20	<0.60	<0.40	<0.50
		04/15/09	after purge	<0.20	<0.40	<0.20	<1.00	<0.40	<0.50
		10/19/2009	first draw	NA	NA	NA	NA	NA	NA
	10/20/2009	after purge	<0.20	<0.40	<0.20	<1.00	<0.40	<0.50	
NR 140 PAL			0.5	200	140	1,000	96	12	
NR 140 ES			5	1,000	700	10,000	480	60	

Notes:

The remedial excavation was completed in November 2007.

ES - Enforcement standard (ES) listed in Chapter NR 140 Table 1, Wisconsin Administrative Code.

PAL - Preventive Action Limit (PAL) listed in Chapter NR 140 Table 1, Wisconsin Administrative Code.

Bold - Indicates value exceeds the NR 140 ES.

Italics - Indicates value exceeds the NR 140 PAL.

J - Estimated concentration below laboratory quantitation level.

NA - Not analyzed.

NS - No standard.

DCA - Dichloroethane

MTBE - Methyl t-butyl ether

TMB - Trimethylbenzene

EDB - 1,2-Dibromoethane

* - Analyte detected between Limit of Detection and Limit of Quantification.

** - Samples run using EPA Method 8260B.

TABLE 3 (cont.)								
Well	Date	Sample Type	EDB	1,2-DCA	Naphthalene	Lead	1,4 Dichlorobenzene	
Spur (Wittig Oil)	10/02/01	unknown	<0.6	<0.39	1.4*	NA	<0.29	
	04/12/02	unknown	<0.19	<0.12	0.8	NA	<0.31	
	10/09/02	unknown	<0.1	<0.11	0.44	NA	<0.13	
	04/14/03	unknown	<0.27	<0.17	2.7	NA	<0.34	
	07/30/03	unknown	<0.27	<0.16	3.5	NA	<0.34	
	10/22/03	unknown	<0.27	<0.16	0.78*	20	<0.34	
	04/11/05	unknown	<0.29	<0.18	<0.20	9.9	<0.20	
	Pre-Excavation Monitoring							
	11/05/07	first draw	NA	NA	NA	0.87	NA	
	11/05/07	after purge	<0.20	<0.20	<1.00	NA	NA	
	Post-Excavation Monitoring							
	04/29/08	NA						
	11/25/2008	after purge	<0.30	<0.30	<1.00	NA	<0.80	
	04/15/09	after purge	NA	<0.30	<1.00	<0.60	<0.80	
	10/19/2009	first draw	NA	NA	NA	0.34 J	NA	
	10/20/2009	after purge	NA	<0.30	<1.00	<0.30	<0.80	
	NR 140 PAL			0.005	0.5	8	1.5	15
NR 140 ES			0.05	5	40	15	75	

Notes:

The remedial excavation was completed in November 2007.

ES - Enforcement standard (ES) listed in Chapter NR 140 Table 1, Wisconsin Administrative Code.

PAL - Preventive Action Limit (PAL) listed in Chapter NR 140 Table 1, Wisconsin Administrative Code.

Bold - Indicates value exceeds the NR 140 ES.

Italics - Indicates value exceeds the NR 140 PAL.

J - Estimated concentration below laboratory quantitation level.

NA - Not analyzed.

NS - No standard.

DCA - Dichloroethane

MTBE - Methyl t-butyl ether

TMB - Trimethylbenzene

EDB - 1,2-Dibromoethane

* - Analyte detected between Limit of Detection and Limit of Quantification.

** - Samples run using EPA Method 8260B.

TABLE 3 (cont.)									
Well	Date	Sample Type	Benzene	Toluene	Ethylbenzene	Total Xylenes	Total TMB	MTBE	
Club21	10/02/01	unknown	2.1	<0.22	<0.12	<0.74	<0.5	1.3*	
	10/09/02	unknown	1.4	<0.48	<0.13	<0.31	<0.2	1.5	
	04/14/03	unknown	1.5	<0.20	<0.30	<0.67	<0.57	1.8	
	07/30/03	unknown	2.2	<0.17	<0.21	<0.53	<0.57	2.3	
	10/22/03	unknown	2.7	<0.17	<0.21	<0.53	<0.57	2.0	
	04/11/05	unknown	0.93	<0.22	<0.30	<1.0	<0.27	3.5	
	Pre-Excavation Monitoring								
	11/05/07	first draw	NA	NA	NA	NA	NA	NA	NA
	11/05/07	after purge	2.07	<0.40	<0.10	<0.60	<0.40	7.5	
	Post-Excavation Monitoring								
	04/29/08	first draw	NA	NA	NA	NA	NA	NA	NA
	04/29/08	after purge	1.48	<0.40	<0.20	<1.00	<0.40	4.95	
	11/25/2008	after purge	1.6	<0.40	<0.20	<0.60	<0.40	5.18	
	04/15/09	after purge	0.62 ^J	<0.40	<0.20	<1.00	<0.40	4.1	
	10/20/2009	first draw	NA	NA	NA	NA	NA	NA	NA
	10/19/2009	after purge	0.98	<0.40	<0.20	<1.00	<0.40	4.43	
	NR 140 PAL			0.5	200	140	1,000	96	12
NR 140 ES			5	1,000	700	10,000	480	60	

Notes:

The remedial excavation was completed in November 2007.

ES - Enforcement standard (ES) listed in Chapter NR 140 Table 1, Wisconsin Administrative Code.

PAL - Preventive Action Limit (PAL) listed in Chapter NR 140 Table 1, Wisconsin Administrative Code.

Bold - Indicates value exceeds the NR 140 ES.

Italics - Indicates value exceeds the NR 140 PAL.

J - Estimated concentration below laboratory quantitation level.

NA - Not analyzed.

NS - No standard.

DCA - Dichloroethane

MTBE - Methyl t-butyl ether

TMB - Trimethylbenzene

EDB - 1,2-Dibromoethane

* - Analyte detected between Limit of Detection and Limit of Quantification.

** - Samples run using EPA Method 8260B.

TABLE 3 (cont.)

Well	Date	Sample Type	EDB	1,2-DCA	Naphthalene	Lead	1,4 Dichlorobenzene	
Club21	10/02/01	unknown	<0.6	<0.39	<0.68	NA	<0.29	
	10/09/02	unknown	<0.1	<0.11	<0.11	NA	<0.13	
	04/14/03	unknown	<0.27	<0.17	<0.26	NA	<0.34	
	07/30/03	unknown	<0.27	<0.16	<0.26	NA	<0.34	
	10/22/03	unknown	<0.27	<0.16	<0.26	<i>10</i>	<0.34	
	04/11/05	unknown	<0.29	<0.18	<0.20	160	<0.20	
	Pre-Excavation Monitoring							
	11/05/07	first draw	NA	NA	NA	1.28	NA	
	11/05/07	after purge	<0.20	<0.20	<1.00	NA	NA	
	Post-Excavation Monitoring							
	04/29/08	first draw	NA	NA	NA	<i>5.43</i>	NA	
	04/29/08	after purge	NA	<0.30	<1.00	<i>2.23</i>	<0.80	
	11/25/2008	after purge	<0.30	<0.30	<1.00	NA	<0.80	
	04/15/09	after purge	NA	<0.30	<1.00	<i>0.75^J</i>	<0.80	
	10/20/2009	first draw	NA	NA	NA	1.00 <i>J</i>	NA	
	10/19/2009	after purge	NA	<0.30	<1.00	<i>0.65^J</i>	<0.80	
NR 140 PAL			0.005	0.5	8	1.5	15	
NR 140 ES			0.05	5	40	15	75	

Notes:

The remedial excavation was completed in November 2007.

ES - Enforcement standard (ES) listed in Chapter NR 140 Table 1, Wisconsin Administrative Code.

PAL - Preventive Action Limit (PAL) listed in Chapter NR 140 Table 1, Wisconsin Administrative Code.

Bold - Indicates value exceeds the NR 140 ES.

Italics - Indicates value exceeds the NR 140 PAL.

J - Estimated concentration below laboratory quantitation level.

NA - Not analyzed.

NS - No standard.

DCA - Dichloroethane

MTBE - Methyl t-butyl ether

TMB - Trimethylbenzene

EDB - 1,2-Dibromoethane

* - Analyte detected between Limit of Detection and Limit of Quantification.

** - Samples run using EPA Method 8260B.

TABLE 3 (cont.)

Well	Date	Sample Type	Benzene	Toluene	Ethylbenzene	Total Xylenes	Total TMB	MTBE	
Retzlaff (118 3rd St.)	1/29/02**	unknown	<0.25	<0.22	<0.12	<0.74	<0.5	<0.53	
	01/21/03	unknown	<0.25	<0.20	<0.30	<0.67	<0.57	<0.20	
	10/22/03	unknown	<0.19	<0.17	<0.21	<0.53	<0.57	<0.20	
	Pre-Excavation Monitoring								
	11/05/07	first draw	NA	NA	NA	NA	NA	NA	
	11/05/07	after purge	<0.20	<0.40	<0.10	<0.60	<0.40	<0.20	
	Post-Excavation Monitoring								
	04/29/08	first draw	NA	NA	NA	NA	NA	NA	
	04/29/08	after purge	<0.20	<0.40	<0.20	<1.00	<0.40	<0.50	
	11/25/2008	after purge	<0.20	<0.40	<0.20	<0.60	<0.40	<0.50	
	04/15/09	after purge	<0.20	<0.40	<0.20	<1.00	<0.40	<0.50	
	10/20/2009	first draw	NA	NA	NA	NA	NA	NA	
	10/19/2009	after purge	<0.20	<0.40	<0.20	<1.00	<0.40	<0.50	
	NR 140 PAL			0.5	200	140	1,000	96	12
NR 140 ES			5	1,000	700	10,000	480	60	

Notes:

The remedial excavation was completed in November 2007.

ES - Enforcement standard (ES) listed in Chapter NR 140 Table 1, Wisconsin Administrative Code.

PAL - Preventive Action Limit (PAL) listed in Chapter NR 140 Table 1, Wisconsin Administrative Code.

Bold - Indicates value exceeds the NR 140 ES.

Italics - Indicates value exceeds the NR 140 PAL.

J - Estimated concentration below laboratory quantitation level.

NA - Not analyzed.

NS - No standard.

DCA - Dichloroethane

MTBE - Methyl t-butyl ether

TMB - Trimethylbenzene

EDB - 1,2-Dibromoethane

* - Analyte detected between Limit of Detection and Limit of Quantification.

** - Samples run using EPA Method 8260B.

TABLE 3 (cont.)

Well	Date	Sample Type	EDB	1,2-DCA	Naphthalene	Lead	1,4 Dichlorobenzene	
Retzlaff (118 3rd St.)	1/29/02**	unknown	<0.6	<0.39	<0.68	NA	<0.29	
	01/21/03	unknown	<0.27	<0.17	<0.26	NA	<0.34	
	10/22/03	unknown	<0.27	<0.16	<0.26	3.8	<0.34	
	Pre-Excavation Monitoring							
	11/05/07	first draw	NA	NA	NA	2.68	NA	
	11/05/07	after purge	<0.20	<0.20	<1.00	NA	NA	
	Post-Excavation Monitoring							
	04/29/08	first draw	NA	NA	NA	2.74	NA	
	04/29/08	after purge	NA	<0.30	<1.00	2.61	<0.80	
	11/25/2008	after purge	<0.30	<0.30	<1.00	NA	<0.80	
	04/15/09	after purge	NA	<0.30	<1.00	1.70 ^J	<0.80	
	10/20/2009	first draw	NA	NA	NA	2.05	NA	
	10/19/2009	after purge	NA	<0.30	<1.00	1.53 ^J	<0.80	
	NR 140 PAL			0.005	0.5	8	1.5	15
NR 140 ES			0.05	5	40	15	75	

Notes:

The remedial excavation was completed in November 2007.

ES - Enforcement standard (ES) listed in Chapter NR 140 Table 1, Wisconsin Administrative Code.

PAL - Preventive Action Limit (PAL) listed in Chapter NR 140 Table 1, Wisconsin Administrative Code.

Bold - Indicates value exceeds the NR 140 ES.

Italics - Indicates value exceeds the NR 140 PAL.

J - Estimated concentration below laboratory quantitation level.

NA - Not analyzed.

NS - No standard.

DCA - Dichloroethane

MTBE - Methyl t-butyl ether

TMB - Trimethylbenzene

EDB - 1,2-Dibromoethane

* - Analyte detected between Limit of Detection and Limit of Quantification.

** - Samples run using EPA Method 8260B.

TABLE 3 (cont.)									
Well	Date	Sample Type	Benzene	Toluene	Ethylbenzene	Total Xylenes	Total TMB	MTBE	
Franks (119 3rd St.)	1/29/02**	unknown	<0.25	<0.22	<0.12	<0.74	<0.5	<0.53	
	01/21/03	unknown	<0.25	<0.22	<0.30	<0.67	<0.57	<0.20	
	10/22/03	unknown	<0.19	<0.17	<0.21	<0.53	<0.57	<0.20	
	Pre-Excavation Monitoring								
	11/08/07	NA	This well not available for sample collection.						
	Post-Excavation Monitoring								
	04/29/08	first draw	NA	NA	NA	NA	NA	NA	NA
	04/29/08	after purge	<0.20	<0.40	<0.20	<1.00	<0.40	<0.50	
	11/25/2008	NA	This well not available for sample collection.						
	04/15/09	after purge	<0.20	<0.40	<0.20	<1.00	<0.40	<0.50	
	10/20/2009	first draw	NA	NA	NA	NA	NA	NA	NA
	10/19/2009	after purge	<0.20	<0.40	<0.20	<1.00	<0.40	<0.50	
NR 140 PAL			0.5	200	140	1,000	96	12	
NR 140 ES			5	1,000	700	10,000	480	60	

Notes:

The remedial excavation was completed in November 2007.

ES - Enforcement standard (ES) listed in Chapter NR 140 Table 1, Wisconsin Administrative Code.

PAL - Preventive Action Limit (PAL) listed in Chapter NR 140 Table 1, Wisconsin Administrative Code.

Bold - Indicates value exceeds the NR 140 ES.

Italics - Indicates value exceeds the NR 140 PAL.

J - Estimated concentration below laboratory quantitation level.

NA - Not analyzed.

NS - No standard.

DCA - Dichloroethane

MTBE - Methyl t-butyl ether

TMB - Trimethylbenzene

EDB - 1,2-Dibromoethane

* - Analyte detected between Limit of Detection and Limit of Quantification.

** - Samples run using EPA Method 8260B.

TABLE 3 (cont.)

Well	Date	Sample Type	EDB	1,2-DCA	Naphthalene	Lead	1,4 Dichlorobenzene	
Franks (119 3rd St.)	1/29/02**	unknown	<0.6	<0.39	<0.68	NA	<0.29	
	01/21/03	unknown	<0.27	<0.17	<0.26	NA	<0.34	
	10/22/03	unknown	<0.27	<0.16	<0.26	12	<0.34	
	Pre-Excavation Monitoring							
	11/08/07	NA						
	Post-Excavation Monitoring							
	04/29/08	first draw	NA	NA	NA	1.00	NA	
	04/29/08	after purge	NA	<0.30	<1.00	0.9	0.83	
	11/25/2008	NA						
	04/15/09	after purge	NA	<0.30	<1.00	0.69 ^J	<0.80	
	10/20/2009	first draw	NA	NA	NA	1.07 J	NA	
10/19/2009	after purge	NA	<0.30	<1.00	0.96 J	<0.80		
NR 140 PAL			0.005	0.5	8	1.5	15	
NR 140 ES			0.05	5	40	15	75	

Notes:

The remedial excavation was completed in November 2007.

ES - Enforcement standard (ES) listed in Chapter NR 140 Table 1, Wisconsin Administrative Code.

PAL - Preventive Action Limit (PAL) listed in Chapter NR 140 Table 1, Wisconsin Administrative Code.

Bold - Indicates value exceeds the NR 140 ES.

Italics - Indicates value exceeds the NR 140 PAL.

J - Estimated concentration below laboratory quantitation level.

NA - Not analyzed.

NS - No standard.

DCA - Dichloroethane

MTBE - Methyl t-butyl ether

TMB - Trimethylbenzene

EDB - 1,2-Dibromoethane

* - Analyte detected between Limit of Detection and Limit of Quantification.

** - Samples run using EPA Method 8260B.

TABLE 3 (cont.)									
Well	Date	Sample Type	Benzene	Toluene	Ethylbenzene	Total Xylenes	Total TMB	MTBE	
Brown (120 2nd St.)	04/12/02	unknown	<0.08	<0.08	<0.08	<0.34	<0.19	<0.07	
	Pre-Excavation Monitoring								
	11/05/07	first draw	NA	NA	NA	NA	NA	NA	
	11/05/07	after purge	<0.20	<0.40	<0.10	<0.60	<0.40	<0.20	
	Post-Excavation Monitoring								
	04/29/08	first draw	NA	NA	NA	NA	NA	NA	
	04/29/08	after purge	<0.20	<0.40	<0.20	<1.00	<0.40	<0.50	
	11/25/2008	after purge	<0.20	<0.40	<0.20	<0.60	<0.40	<0.50	
	04/15/09	after purge	<0.20	<0.40	<0.20	<1.00	0	<0.50	
	10/20/2009	first draw	NA	NA	NA	NA	NA	NA	
	10/19/2009	after purge	<0.20	<0.40	<0.20	<1.00	<0.40	<0.50	
	NR 140 PAL			0.5	200	140	1,000	96	12
NR 140 ES			5	1,000	700	10,000	480	60	

Notes:

The remedial excavation was completed in November 2007.

ES - Enforcement standard (ES) listed in Chapter NR 140 Table 1, Wisconsin Administrative Code.

PAL - Preventive Action Limit (PAL) listed in Chapter NR 140 Table 1, Wisconsin Administrative Code.

Bold - Indicates value exceeds the NR 140 ES.

Italics - Indicates value exceeds the NR 140 PAL.

J - Estimated concentration below laboratory quantitation level.

NA - Not analyzed.

NS - No standard.

DCA - Dichloroethane

MTBE - Methyl t-butyl ether

TMB - Trimethylbenzene

EDB - 1,2-Dibromoethane

* - Analyte detected between Limit of Detection and Limit of Quantification.

** - Samples run using EPA Method 8260B.

TABLE 3 (cont.)								
Well	Date	Sample Type	EDB	1,2-DCA	Naphthalene	Lead	1,4 Dichlorobenzene	
Brown (120 2nd St.)	04/12/02	unknown	<0.19	<0.12	<0.1	NA	1.3	
	Pre-Excavation Monitoring							
	11/05/07	first draw	NA	NA	NA	2.45	NA	
	11/05/07	after purge	<0.20	<0.20	<1.00	NA	NA	
	Post-Excavation Monitoring							
	04/29/08	first draw	NA	NA	NA	1.91	NA	
	04/29/08	after purge	NA	<0.30	<1.00	1.08	2.33	
	11/25/2008	after purge	<0.30	<0.30	<1.00	NA	2.05*	
	04/15/09	after purge	NA	<0.30	<1.00	1.76 ^J	1.71 ^J	
	10/20/2009	first draw	NA	NA	NA	0.90 J	NA	
	10/19/2009	after purge	NA	<0.30	<1.00	1.08 J	2.04 J	
	NR 140 PAL			0.005	0.5	8	1.5	15
NR 140 ES			0.05	5	40	15	75	

Notes:

The remedial excavation was completed in November 2007.

ES - Enforcement standard (ES) listed in Chapter NR 140 Table 1, Wisconsin Administrative Code.

PAL - Preventive Action Limit (PAL) listed in Chapter NR 140 Table 1, Wisconsin Administrative Code.

Bold - Indicates value exceeds the NR 140 ES.

Italics - Indicates value exceeds the NR 140 PAL.

J - Estimated concentration below laboratory quantitation level.

NA - Not analyzed.

NS - No standard.

DCA - Dichloroethane

MTBE - Methyl t-butyl ether

TMB - Trimethylbenzene

EDB - 1,2-Dibromoethane

* - Analyte detected between Limit of Detection and Limit of Quantification.

** - Samples run using EPA Method 8260B.

TABLE 1
GROUNDWATER ELEVATION DATA
REMEDIAL ACTION
WITTIG OIL BULK AND SPUR STATION
WYEVILLE, WISCONSIN

WELL ID	MW-2		MW-2R		MW-3		MW-5*		MW-5P*		MW-6*	
Top of Casing	99.11		99.31		99.26		102.25		102.58		102.40	
Depth to Bottom	14.67		14.40		14.58		18.02		31.72		17.45	
Top of Screen	94.44		94.91		94.68		94.23		75.86		94.95	
Date	Depth	Elevation	Depth	Elevation	Depth	Elevation	Depth	Elevation	Depth	Elevation	Depth	Elevation
10/02/01	6.49	92.62	Not Installed		6.45	92.81	9.51	92.74	9.86	92.72	9.57	92.83
01/28/02	6.75	92.36		6.70	92.56	9.53	92.72	9.87	92.71	9.61	92.79	
04/10/02	5.81	93.30		5.8	93.46	NM	NM	NM	NM	NM	NM	
04/12/02	5.73	93.38		5.72	93.54	8.88	93.37	6.20	96.38	8.93	93.47	
07/23/02	5.82	93.29		5.78	93.48	8.98	93.27	9.33	93.25	9.02	93.38	
10/10/02	6.02	93.09		5.97	93.29	9.49	92.76	9.15	93.43	9.20	93.20	
01/21/03	7.08	92.03		7.03	92.23	10.05	92.20	10.41	92.17	10.05	92.35	
04/14/03	5.84	93.27		5.81	93.45	8.89	93.36	9.25	93.33	8.98	93.42	
07/30/03	6.68	92.43		6.66	92.60	9.45	92.80	9.82	92.76	9.52	92.88	
10/22/03	7.11	92.00		7.06	92.20	9.83	92.42	10.12	92.46	9.86	92.54	
04/11/05	6.48	92.63	6.47	92.79	9.71	92.54	10.06	92.52	9.81	92.59		
08/02/07	7.18	91.93	7.75	91.51	NM	NM	10.25	92.33	9.95	92.45		
01/15/08	Abandoned		6.69	92.62	6.41	92.85	9.42	92.83	NM	NM	9.66	92.74
04/02/08		5.29	94.02	5.01	94.25	8.37	93.88	NM	NM	8.44	93.96	
07/07/08		6.60	92.71	6.42	92.84	9.60	92.65	NM	NM	9.71	92.69	
11/24/08		7.06	92.25	6.79	92.47	9.66	92.59	NM	NM	9.75	92.65	
01/30/09		7.22	92.09	6.96	92.30	9.85	92.40	NM	NM	NM	NM	
04/14/09		6.71	92.60	6.53	92.73	9.86	92.39	NM	NM	9.96	92.44	
07/08/09		6.67	92.64	6.47	92.79	9.58	92.67	NM	NM	9.70	92.70	
10/19&20/09		6.95	92.36	6.64	92.62	9.26	92.99	NM	NM	9.45	92.95	

Notes:

Elevations are reported as feet above mean sea level.

All depths are reported in feet.

NM - Not measured.

NI - Not installed.

NA - Not applicable.

* - Indicates that well casing is a "stickup."

** - Indicates well screen was submerged.

-- - Not available.

MW-2 and ENVZ-2 were abandoned on November 5, 2007, and replaced by MW-2R on December 12, 2007.

TABLE 1 (cont.)												
WELL ID	ENV-3		ENV-4		ENV-7		ENVPZ-2		ENVPZ-3*		ENVPZ-4*	
Top of Casing	99.44		98.92		99.64		99.13		100.22		100.64	
Depth to Bottom	15.78		15.57		14.06		38.27		46.79		47.38	
Top of Screen	93.66		93.35		95.58		65.86		58.43		58.26	
Date	Depth	Elevation	Depth	Elevation	Depth	Elevation	Depth	Elevation	Depth	Elevation	Depth	Elevation
01/02/02	Not Installed		Not Installed		Not Installed		Not Installed		Not Installed		Not Installed	
01/03/02	7.45	91.99	6.58	92.34			6.73	92.40				
01/04/02	NM	NM	NM	NM			NM	NM				
01/28/02	7.54	91.90	6.76	92.16			6.83	92.30				
04/10/02	6.44	93.00	5.57	93.35			5.93	93.21				
04/12/02	6.33	93.11	5.43	93.49**			5.81	93.32				
07/23/02	6.46	92.98	5.54	93.38**	6.78	92.86	5.96	93.17	8.19	92.03	8.78	91.86
10/10/02	6.70	92.74	5.84	93.08	7.05	92.59	6.17	92.96	8.25	91.97	8.73	91.91
01/21/03	7.84	91.60	7.05	91.87	8.19	91.45	7.19	91.94	9.05	91.17	9.53	91.11
04/14/03	6.50	92.94	5.75	93.17	6.89	92.75	5.97	93.16	8.13	92.09	8.71	91.93
07/30/03	7.45	91.99	6.75	92.17	7.88	91.76	6.78	92.35	9.39	90.83	10.02	90.62
10/22/03	7.93	91.51	7.21	91.71	8.36	91.28	7.13	92.00	9.42	90.80	9.97	90.67
04/11/05	7.03	92.41	6.19	92.73	7.33	92.31	6.67	92.46	8.22	92.00	8.67	91.97
08/02/07	7.99	91.45	7.32	91.60	NM	NM	7.54	91.59	9.74	90.48	10.29	90.35
01/15/08	7.20	92.24	6.38	92.54	7.67	91.97	Abandoned		8.24	91.98	8.67	91.97
04/01/08	5.79	93.65	4.75	94.17	6.20	93.44			6.87	93.35	7.33	93.31
07/07/08	7.01	92.43	6.18	92.74	7.41	92.23			8.89	91.33	9.41	91.23
11/24/08	7.64	91.80	6.90	92.02	8.12	91.52			9.10	91.12	9.66	90.98
01/30/09	7.72	91.72	7.02	91.90	8.21	91.43			NM-	NM	9.24	91.40
04/15/09	7.09	92.35	6.27	92.65	6.45	93.19			8.39	91.83	8.86	91.78
07/08/09	7.06	92.38	7.25	91.67	7.47	92.17			8.58	91.64	8.18	92.46
10/19/09	7.59	91.85	6.88	92.04	8.14	91.50			9.25	90.97	9.85	90.79

WELL ID	ENVPZ-5	
Top of Casing	99.54	
Depth to Bottom	43.93	
Top of Screen	60.61	
Date	Depth	Elevation
04/14/03	7.57	91.97
07/30/03	8.84	90.70
10/22/03	8.92	90.62
04/11/05	7.65	91.89
08/02/07	9.29	90.25
01/15/08	NM	NM
04/01/08	6.27	93.27
07/08/08	7.81	91.73
11/24/08	8.60	90.94
01/30/09	8.35	91.19
04/15/09	7.80	91.74
07/08/09	7.92	91.62
10/19/09	8.72	90.82

Notes:

Elevations are reported as feet above mean sea level.

All depths are reported in feet.

NM - Not measured.

NI - Not installed.

NA - Not applicable.

* - Indicates that well casing is a "stickup."

** - Indicates well screen was submerged.

-- - Not available.

MW-2 and ENVPZ-2 were abandoned on November 5, 2007, and replaced by MW-2R on December 12, 2007.

L:\work\Projects\99518\wp\6\table_1_kww.xls\table 1 (cont.)

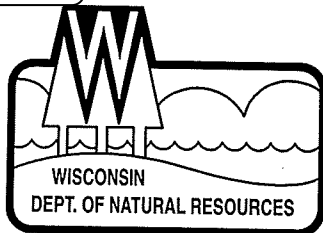
**State of Wisconsin \ DEPARTMENT OF NATURAL RESOURCES**

Jim Doyle, Governor
Matthew J. Frank, Secretary
Scott Humrickhouse, Regional Director

West Central Region Headquarters
1300 W. Clairemont Avenue
PO Box 4001
Eau Claire, Wisconsin 54702-4001
Telephone 715-839-3700
FAX 715-839-6076
TTY Access via relay - 711

May 14, 2010

Wyeville Village Hall
215 Wyeville Avenue
Wyeville, WI 54660

Subject: Wittig Oil Bulk & Spur Station Commingled (BRRTS #03-42-001380) Notification

To Whom it May Concern:

I am writing to inform you that petroleum contaminated groundwater from the Wittig Oil Bulk & Spur Station Commingled site, located at E718 Hwy 21, Wyeville, Wisconsin, exists within the right-of-way of State Highway 21, to the south of the Wittig Oil Bulk & Spur Station site.

Investigation and cleanup of the Wittig Oil Bulk & Spur Station site has been conducted by environmental consultants under contract with the Wisconsin Department of Natural Resources (WDNR). I have acted as the WDNR Project Manager and am currently preparing a Case Summary and Close Out Request which will be reviewed by the WDNR West Central Region Closure Committee. Case closure, if approved, means that the WDNR will not be requiring any further investigation or cleanup action to be taken. As part of the required closure documentation, you are hereby notified that residual petroleum contamination exists in groundwater within the right-of-way of State Highway 21 to the south of the Wittig Oil Bulk & Spur Station site.

Depth to groundwater in the right-of-way is approximately 6 to 8.5 feet below ground surface. I am enclosing a site map displaying the inferred groundwater contamination plume. If the contaminated groundwater is encountered during future construction, it may pose inhalation or other direct contact hazards.

If you have any questions, or require more detailed information, please contact me at (715) 839-3748 or via e-mail at mae.willkom@wisconsin.gov.

Sincerely,

A handwritten signature in cursive script that reads 'Mae E. Willkom'.

Mae E. Willkom
Hydrogeologist
Bureau for Remediation and Redevelopment

Enclosure

Cc: Kyle Wagoner, AECOM (via e-mail)