

**GIS REGISTRY INFORMATION**

SITE NAME: One-Hour Regency Cleaners  
BRRTS #: 02-41-271519 FID # (if appropriate): 24135400  
COMMERCE # (if appropriate): 03-41-246545  
CLOSURE DATE: 02/23/04  
STREET ADDRESS: 5914 North 76th Street  
CITY: Milwaukee  
SOURCE PROPERTY GPS COORDINATES (meters in WTM91 projection): X= 682233 Y= 296666

CONTAMINATED MEDIA: Groundwater  Soil  Both

OFF-SOURCE GW CONTAMINATION >ES:  Yes  No

IF YES, STREET ADDRESS 1: \_\_\_\_\_

GPS COORDINATES (meters in WTM91 projection): X= \_\_\_\_\_ Y= \_\_\_\_\_

OFF-SOURCE SOIL CONTAMINATION >Generic or Site-Specific RCL (SSRCL):  Yes  No

IF YES, STREET ADDRESS 1: \_\_\_\_\_

GPS COORDINATES (meters in WTM91 projection): X= \_\_\_\_\_ Y= \_\_\_\_\_

CONTAMINATION IN RIGHT OF WAY:  Yes  No

**DOCUMENTS NEEDED:**

Closure Letter, and any conditional closure letter issued

Copy of most recent deed, including legal description, for all affected properties

Certified survey map or relevant portion of the recorded plat map (if referenced in the legal description) for all affected properties  
County Parcel ID number, if used for county, for all affected properties

Location Map which outlines all properties within contaminated site boundaries on USGS topographic map or plat map in sufficient detail to permit the parcels to be located easily (8.5x14" if paper copy). If groundwater standards are exceeded, the map must also include the location of all municipal and potable wells within 1200' of the site.

Detailed Site Map(s) for all affected properties, showing buildings, roads, property boundaries, contaminant sources, utility lines, monitoring wells and potable wells. (8.5x14", if paper copy) This map shall also show the location of all contaminated public streets, highway and railroad rights-of-way in relation to the source property and in relation to the boundaries of groundwater contamination exceeding ch. NR 140 ESs and soil contamination exceeding ch. NR 720 generic or SSRCLs.

Tables of Latest Groundwater Analytical Results (no shading or cross-hatching)

Tables of Latest Soil Analytical Results (no shading or cross-hatching)

Isoconcentration map(s), if required for site investigation (SI) (8.5x14" if paper copy). The isoconcentration map should have flow direction and extent of groundwater contamination defined. If not available, include the latest extent of contaminant plume map.

GW: Table of water level elevations, with sampling dates, and free product noted if present

GW: Latest groundwater flow direction/monitoring well location map (should be 2 maps if maximum variation in flow direction is greater than 20 degrees)

SOIL: Latest horizontal extent of contamination exceeding generic or SSRCLs, with one contour

Geologic cross-sections, if required for SI. (8.5x14" if paper copy)

RP certified statement that legal descriptions are complete and accurate

Copies of off-source notification letters (if applicable)

Letter informing ROW owner of residual contamination (if applicable)(public, highway or railroad ROW)

Copy of (soil or land use) deed restriction(s) or deed notice if any required as a condition of closure



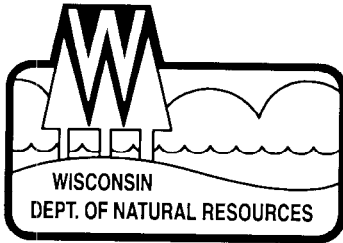

## State of Wisconsin \ DEPARTMENT OF NATURAL RESOURCES

Jim Doyle, Governor  
Scott Hassett, Secretary  
Gloria L. McCutcheon, Regional Director

Southeast Region Headquarters  
2300 N. Dr. Martin Luther King, Jr. Drive  
PO Box 12436  
Milwaukee, Wisconsin 53212-0436  
Telephone 414-263-8500  
FAX 414-263-8716  
TTY 414-263-8713

February 23, 2004

Mr. Dan Druml  
DBD Enterprises, Inc.  
N80 W1451 St. George Court  
Menomonee Falls, Wisconsin 53051

Subject: Final Case Closure, One-Hour Regency Cleaners, 5914 North 76<sup>th</sup> Street, Milwaukee, Wisconsin, BRRTS # 03-41-246545 and BRRTS # 02-41-271519

Dear Mr. Druml:

On November 21, 2003 your request for closure of the case described above was reviewed by the Department of Natural Resources, Milwaukee Service Center. The Department reviews environmental remediation cases for compliance with state rules and statutes to maintain consistency in the closure of these cases. On November 21, 2003 you were notified that conditional closure was granted to this case.

On January 12, 2004 the Department received correspondence indicating that you have complied with the condition of closure. The condition of closure was to abandon the monitoring wells on site according to ch. NR 141 and submit the well abandonment forms to the Department. Based on the correspondence and data provided, it appears that your case meets the screening criteria of s. NR 746.07 Wis. Adm. Code, and the requirements of ch. NR 726, Wis. Adm. Code.

The Department has received a complete GIS packet for the site and your site will be listed on the DNR Remediation and Redevelopment GIS Registry of Closed Remediation Sites. Information that was submitted with your closure request application will be included on the registry. To review the sites on the GIS Registry Web page, visit <http://gomapout.dnr.state.wi.us/org/at/et/geo/gwur/index.htm>

If this site is a PECFA site, section 101.143, Wis. Stats., requires that PECFA claimants seeking reimbursement of interest costs, for sites with petroleum contamination, submit a final reimbursement claim within 120 days after they receive a closure letter on their site. For claims not received by the PECFA Program within 120 days of the date of this letter, interest costs after 60 days of the date of this letter will not be eligible for PECFA reimbursement.

Please be aware that this case may be reopened pursuant to s. NR 726.09, Wis. Adm. Code, if additional information regarding site conditions indicates that contamination on or from the site poses a threat to public health, safety or welfare, or the environment.

The Department appreciates your efforts to restore the environment at this site. If you have any questions regarding this letter, please contact me at 414-263-8607.

Sincerely,

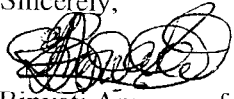
A handwritten signature in black ink, appearing to read 'Binyoti Amungwafor', written in a cursive style.

Binyoti Amungwafor  
Hydrogeologist

CC: Mr. Robert K. Sanborn, Northern Environmental, Hydrologists, Engineers, Geologists.  
Case file.

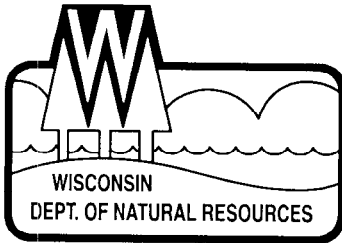

## State of Wisconsin \ DEPARTMENT OF NATURAL RESOURCES

Jim Doyle, Governor  
Scott Hassett, Secretary  
Gloria L. McCutcheon, Regional Director

Southeast Region Headquarters  
2300 N. Dr. Martin Luther King, Jr. Drive  
PO Box 12436  
Milwaukee, Wisconsin 53212-0436  
Telephone 414-263-8500  
FAX 414-263-8716  
TTY 414-263-8713

November 21, 2003

Mr. Dan Druml  
DBD Enterprises, Inc.  
N80 W1451 St. George Court  
Menomonee Falls, Wisconsin 53051

Subject: Conditional Case Closure, One Hour Regency Cleaners, 5914 North 76<sup>th</sup> Street, Milwaukee, Wisconsin, BRRTS # 03-41-246545 and BRRTS # 02-41-271519

Dear Mr. Druml:

On November 21, 2003 your request for closure of the case described above was reviewed by the Department of Natural Resources, Milwaukee Service Center. The Department reviews environmental remediation cases for compliance with state rules and statutes to maintain consistency in the closure of these cases. After careful review of the closure request, the Department has determined that the petroleum and chlorinated solvent contamination on this site appears to have been investigated and remediated to the extent practicable under the site conditions. Your case meets the screening criteria of s. NR 746.07 Wis. Adm. Code, and the requirements of ch. NR 726, Wis. Adm. Code and will be closed if the following condition is satisfied:

The monitoring wells at this site must be properly abandoned in compliance with ch. NR 141, Wis. Adm. Code. Documentation of the well abandonment must be submitted to Binyoti Amungwafor on form 3300-5B found at [www.dnr.state.wi.us/org/water/dgw/gw/](http://www.dnr.state.wi.us/org/water/dgw/gw/) or provided by the Department of Natural Resources.

The Department has received a complete GIS packet for the site and your site will be listed on the DNR Remediation and Redevelopment GIS Registry of Closed Remediation Sites. Information that was submitted with your closure request application will be included on the registry. To review the sites on the GIS Registry Web page, visit <http://gomapout.dnr.state.wi.us/org/at/et/geo/gwur/index.htm>

If this site is a PECFA site, section 101.143, Wis. Stats., requires that PECFA claimants seeking reimbursement of interest costs, for sites with petroleum contamination, submit a final reimbursement claim within 120 days after they receive a closure letter on their site. For claims not received by the PECFA Program within 120 days of the date of this letter, interest costs after 60 days of the date of this letter will not be eligible for PECFA reimbursement.

Please be aware that this case may be reopened pursuant to s. NR 726.09, Wis. Adm. Code, if additional information regarding site conditions indicates that contamination on or from the site poses a threat to public health, safety or welfare, or the environment.

The Department appreciates your efforts to restore the environment at this site. If you have any questions regarding this letter, please contact me at 414-263-8607.

Sincerely,

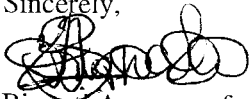
A handwritten signature in black ink, appearing to read 'Binyoti Amungwafor', written in a cursive style.

Binyoti Amungwafor  
Hydrogeologist

CC: Mr. Robert K. Sanborn, Northern Environmental, Hydrologists, Engineers, Geologists.  
Case file.

Don't know Registry Changes

02-91-21, 011 AND 03-41-276, 845

Don's Bulke

# Checklist of Documents for GIS Registry Packet

WI DNR, Bureau for Remediation and Redevelopment, PUB-RR-688

(Include with closure request – please assemble in this order. This checklist applies to closure requests for sites with groundwater exceeding ch. NR 140 standards and/or soil contamination exceeding ch. NR 720 generic or site specific residual contaminant levels (RCLs).)

GIS PKT

COMPLETE

NA  
8/21/12

NA

- One-time fee of \$250.00 for groundwater, and/or
- \$200 for soil, for each case closed, for maintenance of the registry.
- Copies of the most recent deed including legal descriptions, for all properties within or partially within the contaminated site boundaries. (Note: If a property has been purchased with a land contract and the purchaser has not yet received a deed, a copy of the land contract which includes the legal description shall be submitted instead of the most recent deed. If the property has been inherited, written documentation of the property transfer should be submitted along with the most recent deed.)
- A copy of the certified surveyed map or the relevant section of the recorded plat map for those properties where the legal description in the most recent deed refers to a certified survey map or a recorded plat map. (lots on subdivided or platted property (e.g. lot2 of xyz subdivision))
- Parcel identification number for each property, if the county in which the property is located uses parcel identification numbers.
- Geographic position of all properties within or partially within the contaminated site boundaries. The coordinates need to be for a spot located at least 40 feet inside the property boundary. Refer to NR 716.15(2)(d)7. and (k) The coordinates must be in WTM91 projection. See the following WDNR website address for assistance: [www.dnr.state.wi.us/org/at/et/geo/gwur/index.htm](http://www.dnr.state.wi.us/org/at/et/geo/gwur/index.htm).
- A location map which outlines all properties within the contaminated site boundaries on a U.S.G.S. topographic map or plat map in sufficient detail to permit the easy location of all parcels. If groundwater standards are exceeded, the map must also include the location of all municipal and potable wells within 1200 feet of the site. (If only one parcel, combine with next item.)
- A map of all contaminated properties within site boundaries, showing buildings, roads, property boundaries, contaminant sources, utility lines, monitoring wells and potable wells. This map shall also show the location of all contaminated public streets, and highway and railroad rights-of-way in relation to the source property and in relation to the boundaries of groundwater contamination exceeding ch. NR 140 enforcement standards, and/or in relation to the boundaries of soil contamination exceeding generic or site-specific residual contaminant levels as determined under s. NR 720.09, 720.11 and 720.19.
- A table of the most recent analytical results, with sample collection dates: from all monitoring wells, and any potable wells for which samples have been collected for groundwater, and/or showing results for all contaminants found in pre-remedial sampling and in the most recent soil sampling event, for soils (without shading/crosshatching).
- An isoconcentration map, if required as part of the site investigation (SI), of the contaminated properties within the site boundaries. The map should include the areal extent of groundwater contamination exceeding PALs and ESs, groundwater flow directions based on the most recent data, and sample collection dates. If an isoconcentration map was not required as part of the SI, substitute a map showing the horizontal extent of contamination, based on the most recent data.
- A table of the previous 4 water level elevation measurements from all monitoring wells, at a minimum, with the date measurements were made, is to be included. If present, free product is to be noted on the table. In addition, a groundwater flow direction map, representative of groundwater movement at the site. If the flow direction varies by more than 20° over the history of the site, 2 groundwater flow maps showing the maximum variation in flow direction are to be submitted.
- For sites closing with residual soil contamination, include a map showing the location of all soil samples and a single contour showing the horizontal extent of each area of contiguous residual soil contamination that exceeds generic or site specific residual contaminant levels.
- A geologic cross section, if required as part of the SI, showing vertical extent and location of residual soil contamination exceeding generic or site specific RCLs and residual groundwater contamination, source extent and location; isoconcentrations for all groundwater contaminants that exceed PALs that remain when closure is requested; water table and piezometric elevations, and the location and elevation of geologic units, bedrock, and confining units, if any.
- A statement signed by the responsible party, which states that he or she believes that the legal descriptions attached to the statement are complete and accurate. (The point here is that the legal descriptions are describing the correct (i.e. contaminated) properties.)
- A copy of the letters sent by the RP to all owners of properties with groundwater exceeding ESs (including the current source-property owner, if the RP is not the current source-property owner.) (Off source properties are listed separately with a link to the source property.)
- A copy of all written notifications provided (to City/village/municipality/state agency or other responsible for maintenance) of a public street or highway or railroad right-of-way, within or partially within the boundaries of the contaminated site, for contamination exceeding groundwater ESs and/or soil exceeding generic or site specific RCLs.

**Personal Representative's  
Deed**

DOCUMENT NO.

Francine Ehrman,  
as Personal Representative of the Estate of  
Bernard N. Ehrman and Francine Ehrman,  
individually

for valuable consideration  
conveys without warranty to

76th Street Plaza, L.L.C.

the following described real estate in  
Milwaukee County, State of Wisconsin:

RETURN TO:  
DILLMAN, HOLBROOK, WURTZ  
ROTH & ROSTOLLAN  
641 RIVERFRONT DRIVE SUITE 201  
SHEBOYGAN, WI 53081

175-207-110-6

PARCEL IDENTIFICATION NUMBER:

Lots Seven (7) to Fourteen (14) inclusive, in Block One (1) in  
PRINCETON GARDENS, being a Subdivision of part of the Southwest  
One-quarter (1/4) of Section Twenty seven (27) in Township Eight (8)  
North, Range Twenty-one (21) east, in the City of Milwaukee.

DATE OF DEATH: 02/09/99

DOMICILIARY LETTERS ISSUED: 05/11/99

Personal Representative by this deed conveys to Grantee(s) all of the estate and interest in the property  
which the decedent had immediately prior to Decedent's death and all of the estate and interest  
in the Property which the Personal Representative has since acquired.

This IS NOT homestead property.

Dated this 29 day of July, 1999

Francine Ehrman (Personal) (SEAL)  
Francine Ehrman, Personal Representative

Francine Ehrman (Personal) (SEAL)  
Francine Ehrman

**AUTHENTICATION**

Signature(s):

authenticated this 29 day of July, 1999.

Michael J. Roth  
Michael J. Roth

TITLE: MEMBER STATE BAR OF WISCONSIN

This instrument was drafted by,

Michael J. Roth

641 Riverfront Drive, Suite 201, Sheboygan, WI 53081

**ACKNOWLEDGEMENT**

STATE OF WISCONSIN

SHEBOYGAN COUNTY. Personally came before  
me this \_\_\_ day of \_\_\_\_\_, 1999. the above named

\_\_\_\_\_ to me known to be the person(s) who executed the  
foregoing instrument and acknowledge the same.

Signature \_\_\_\_\_

type or print name \_\_\_\_\_

Notary Public \_\_\_\_\_ County, WI

My Commission Expires: \_\_\_\_\_

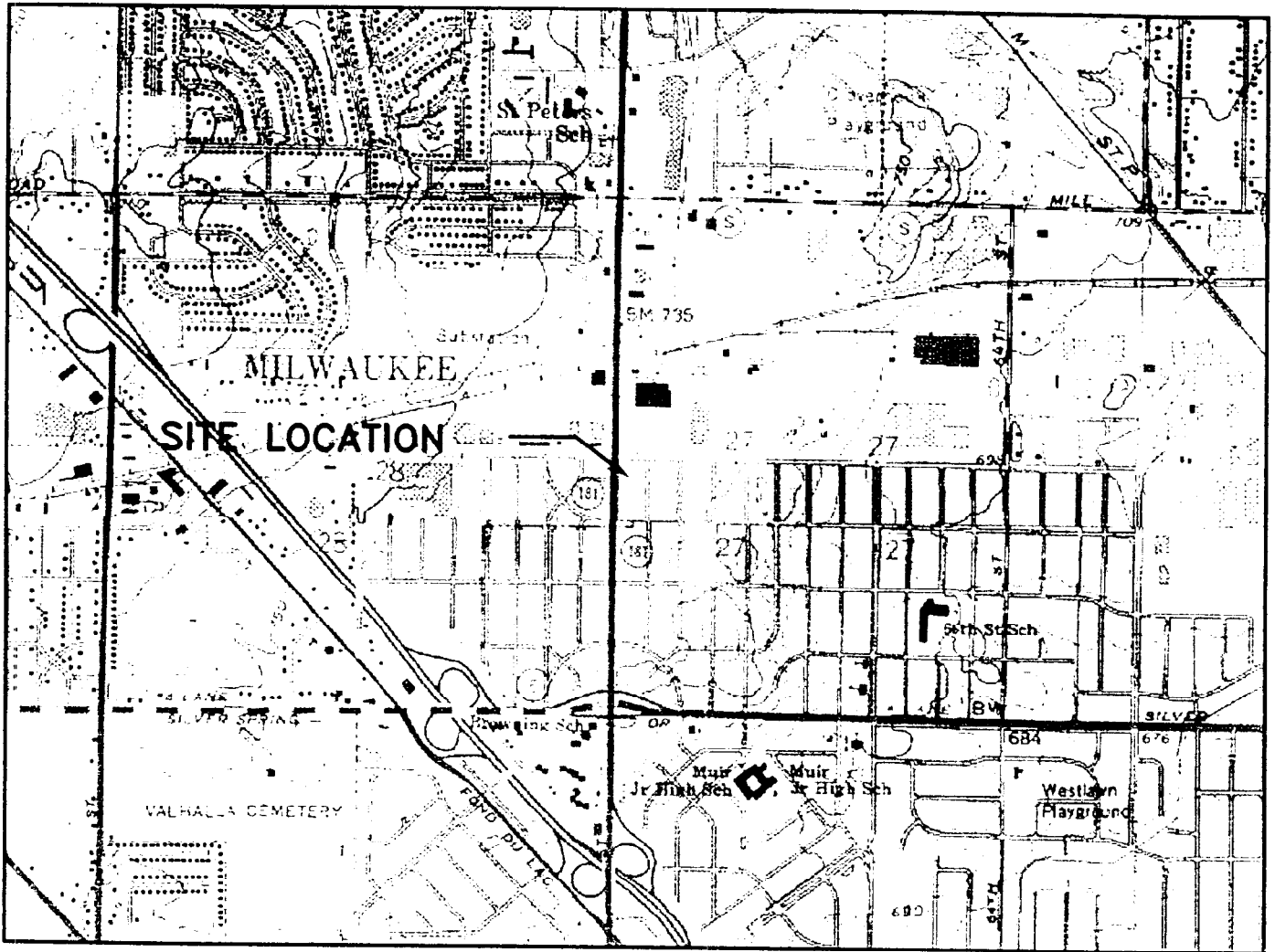

SCALE IN FEET

1" = 2000'

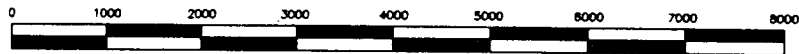

CONTOUR INTERVAL 10 FEET  
NATIONAL GEODETIC VERTICAL DATUM OF 1929



BASE MAP SOURCE: USGS 7.5 MINUTE QUADRANGLE, MEMONEE FALLS, WISCONSIN, 1994 (NATIONAL GEOGRAPHIC HOLDINGS, INC.) QUADRANGLE LOCATION

**Northern Environmental** <sup>SM</sup>  
*Hydrologists · Engineers · Geologists*

1214 West Venture Court, Mequon, Wisconsin  
Phone: 800-776-7140 Fax 262-241-8222

WISCONSIN · MICHIGAN · ILLINOIS · IOWA

**SITE LOCATION &  
LOCAL TOPOGRAPHY**

**76TH STREET PLAZA  
MILWAUKEE, WISCONSIN**

CREATION DATE: 05/14/03

DRAWN BY: KAA

REVISION DATE:

THIS DRAWING AND ALL INFORMATION CONTAINED THEREON IS THE PROPERTY OF NORTHERN ENVIRONMENTAL INCORPORATED AND SHALL NOT BE COPIED OR USED EXCEPT FOR THE PURPOSE FOR WHICH IT IS EXPRESSLY FURNISHED.

PROJECT NUMBER: DBD01-14-8-2180

FIGURE 1



Table 2 Summary of Soil Sample Field Screening and Laboratory Analytical Results, 76th Street Plaza, Milwaukee, Wisconsin

Borehole Number	Sample Number	Depth (feet)	Date Collected	PID Field Screening			Laboratory Analysis															Petroleum Odor	Sample Description		
				Time Collected	Time Analyzed	PID Response (au)	Gasoline Range Organics (mg/kg)	Lead (mg/kg)	Detected Volatile Organic Compound Analytes (micrograms per kilogram)																
									Benzene	n-Butyl benzene	sec-Butyl benzene	cis-1,2-dichloro ethene	Diisopropyl ether	Ethyl benzene	Isopropyl benzene	p-isopropyl toluene	Napthalene	n-Propyl benzene	Tetrachloro ethene	1,2,4-Trimethyl benzene	1,3,5-Trimethyl benzene			Total Xylenes	
B1 (MW1)	101	2.5-4.5	06/23/00	0820	0842	103	-	-	-	-	-	-	-	-	-	-	-	-	-	-	-	-	Medium	Gravel fill/silty clay Silty clay Silty clay Silty clay	
	102	5-7	06/23/00	No Recovery			-	-	-	-	-	-	-	-	-	-	-	-	-	-	-	-	-		-
	103	7.5-9.5	06/23/00	0829	0849	108	41	9.1	43	430	120	<25	<25	790	210	<25	260	910	<25	2400	54	1087	Strong		
	104	10-12	06/23/00	0835	0858	0	-	-	-	-	-	-	-	-	-	-	-	-	-	-	-	-	None		
105	12.5-14.5	06/23/00	0838	0858	0	2.9	6.5	<25	<25	<25	<25	<25	<25	<25	<25	<25	<25	<25	<25	<25	<25	<50	None		
B2	201	2.5-4.5	06/23/00	0925	0945	0	-	-	-	-	-	-	-	-	-	-	-	-	-	-	-	-	None	Fill Sand Sand	
	202	5-7	06/23/00	0929	0949	0	-	-	-	-	-	-	-	-	-	-	-	-	-	-	-	-	None		
	203	7.5-9.5	06/23/00	0932	0951	104	330	5.2	<140	17,000	2200	<500	3300	1400	750	760	3500	6400	<180	39,000	3800	2300	Slight		
B3	301	2.5-4.5	06/23/00	0955	1018	0	-	-	-	-	-	-	-	-	-	-	-	-	-	-	-	-	None	Silty clay Silty clay sand Sand	
	302	5-7	06/23/00	0958	1018	0	-	-	-	-	-	-	-	-	-	-	-	-	-	-	-	-	None		
	303	7.5-9.5	06/23/00	1000	1019	62	350	9.8	<70	15,000	1400	<250	2000	1300	1000	530	2500	4700	<90	21,000	4700	1700	Medium		
B4 (MW2)	401	2.5-4.5	06/23/00	1025	1055	0	-	-	-	-	-	-	-	-	-	-	-	-	-	-	-	-	None	Silty clay Sand Sand Silty clay Silty clay	
	402	5-7	06/23/00	1029	1055	0	<1.3	4.9	<25	<25	<25	<25	<25	<25	<25	<25	<25	<25	<25	<25	<25	<50	None		
	403	7.5-9.5	06/23/00	1033	1056	0	-	-	-	-	-	-	-	-	-	-	-	-	-	-	-	-	None		
	404	10-12	06/23/00	1035	1057	0	-	-	-	-	-	-	-	-	-	-	-	-	-	-	-	-	None		
405	12.5-14.5	06/23/00	1039	1058	0	-	-	-	-	-	-	-	-	-	-	-	-	-	-	-	-	-	None		
B5 (MW3)	501	2.5-4.5	06/23/00	1144	1205	0	-	-	-	-	-	-	-	-	-	-	-	-	-	-	-	-	None	Silty clay Silty clay Silty clay Silty clay Silty clay	
	502	5-7	06/23/00	1146	1206	0	-	-	-	-	-	-	-	-	-	-	-	-	-	-	-	-	None		
	503	7.5-9.5	06/23/00	1150	1210	56	62	3.0	<25	520	160	<25	35	130	200	<25	940	830	<25	110	34	91	Medium		
	504	10-12	06/23/00	1154	1214	2	-	-	-	-	-	-	-	-	-	-	-	-	-	-	-	-	Slight		
505	12.5-14.5	06/23/00	1158	1219	0	6.5	6.3	<25	<25	<25	<25	<25	<25	<25	<25	<25	<25	<25	<25	<25	<25	<50	None		
B6 (MW4)	601	2.5-4.5	06/23/00	1310	1337	0	-	-	-	-	-	-	-	-	-	-	-	-	-	-	-	-	None	Silty clay Silty clay/sand Silty sand Silty clay Silty clay	
	602	5-7	06/23/00	1314	1338	0	-	-	-	-	-	-	-	-	-	-	-	-	-	-	-	-	None		
	603	7.5-9.5	06/23/00	1316	1338	0	2.5	7.7	<25	<25	<25	35	<25	<25	<25	<25	<25	<25	<25	<25	<25	<50	None		
	604	10-12	06/23/00	1321	1340	0	-	-	-	-	-	-	-	-	-	-	-	-	-	-	-	-	None		
605	12.5-14.5	06/23/00	1323	1345	0	-	-	-	-	-	-	-	-	-	-	-	-	-	-	-	-	-	None		
B7 (MW5)	701	2.5-4.5	06/23/00	1410	1432	0	-	-	-	-	-	-	-	-	-	-	-	-	-	-	-	-	None	Silty clay Sand Sand Silty clay Silty clay	
	702	5-7	06/23/00	1415	1435	0	-	-	-	-	-	-	-	-	-	-	-	-	-	-	-	-	None		
	703	7.5-9.5	06/23/00	1420	1440	0	1.2	6.0	<25	<25	<25	<25	<25	<25	<25	<25	<25	<25	<25	<25	<25	<50	None		
	704	10-12	06/23/00	1424	1446	0	-	-	-	-	-	-	-	-	-	-	-	-	-	-	-	-	None		
705	12.5-14.5	06/23/00	1427	1447	0	-	-	-	-	-	-	-	-	-	-	-	-	-	-	-	-	-	None		
B8 (MW6)	801	2.5-4.5	06/23/00	1530	1552	0	-	-	-	-	-	-	-	-	-	-	-	-	-	-	-	-	None	Silty clay Silty clay/sand Silty clay/sand Silty clay Silty clay	
	802	5-7	06/23/00	1532	1553	0	-	-	-	-	-	-	-	-	-	-	-	-	-	-	-	-	None		
	803	7.5-9.5	06/23/00	1535	1555	0	<1.3	6.0	<25	<25	<25	<25	<25	<25	<25	<25	<25	380	<25	<25	<25	<50	None		
	804	10-12	06/23/00	1541	1605	0	-	-	-	-	-	-	-	-	-	-	-	-	-	-	-	-	None		
805	12.5-14.5	06/23/00	1543	1605	0	-	-	-	-	-	-	-	-	-	-	-	-	-	-	-	-	-	None		
B9	901	0-4	10/10/01	0921	0947	2	-	-	<25	<25	<25	<25	<25	<25	<25	<25	<25	<25	850	<25	<25	<50	None	Fill/silty clay Silty clay/sand Silty clay/sand Silty clay/sand	
	902	4-8	10/10/01	0928	0948	1	-	-	-	-	-	-	-	-	-	-	-	-	-	-	-	-	None		
	903	8-12	10/10/01	0934	0954	1	-	-	-	-	-	-	-	-	-	-	-	-	-	-	-	-	None		
	904	12-16	10/10/01	1000	1020	0	-	-	<25	<25	<25	<25	<25	<25	<25	<25	<25	<25	<25	<25	<25	<50	None		
B10	1001	0-4	10/10/01	1024	1053	0	-	-	-	-	-	-	-	-	-	-	-	-	-	-	-	-	None	Fill/silty clay and gravel Silty clay/sand and gravel Silty clay/sand	
	1002	4-8	10/10/01	1030	1053	0	-	-	<25	<25	<25	<25	<25	<25	<25	<25	<25	<25	<25	<25	<25	<50	None		
	1003	8-12	10/10/01	1038	1103	0	-	-	<25	<25	<25	<25	<25	<25	<25	<25	<25	<25	<25	<25	<25	<50	None		
B11	1101	0-4	10/10/01	1055	1117	0	-	-	-	-	-	-	-	-	-	-	-	-	-	-	-	-	None	Fill/silty clay Silty clay/gravel Silty clay/gravel and silt	
	1102	4-8	10/10/01	1102	1125	0	-	-	<25	<25	<25	<25	<25	<25	<25	<25	<25	<25	<25	<25	<25	<50	None		
	1103	8-12	10/10/01	1112	1143	0	-	-	<25	<25	<25	<25	<25	<25	<25	<25	<25	<25	<25	<25	<25	<50	None		
B12	1201	0-4	10/10/01	1130	1209	0	-	-	-	-	-	-	-	-	-	-	-	-	-	-	-	-	None	Fill/gravel Silty clay/gravel Silty clay/sand	
	1202	4-8	10/10/01	1148	1210	1	-	-	<25	<25	<25	<25	<25	<25	<25	<25	<25	<25	<25	<25	<25	<50	None		
	1203	8-12	10/10/01	1149	1210	1	-	-	<25	<25	<25	<25	<25	<25	<25	<25	<25	<25	<25	<25	<25	<50	None		

Table 2 Summary of Soil Sample Field Screening and Laboratory Analytical Results, 76th Street Plaza, Milwaukee, Wisconsin

Borehole Number	Sample Number	Depth (feet)	Date Collected	PID Field Screening			Laboratory Analysis																Petroleum Odor	Sample Description		
				Time Collected	Time Analyzed	PID Response (iu)	Gasoline Range Organics (mg/kg)	Lead (mg/kg)	Detected Volatile Organic Compound Analytes (micrograms per kilogram)																Total Xylenes	
									Benzene	n-Butyl benzene	sec-Butyl benzene	cis-1,2 dichloro ethene	Diisopropyl ether	Ethyl benzene	Isopropyl benzene	p-isopropyl toluene	Naphthalene	n-Propyl benzene	Tetrachloro ethene	1,2,4-Trimethyl benzene	1,3,5-Trimethyl benzene					
B13	B1301	1-3	01/18/02	906	1007	0	-	-	-	-	-	-	-	-	-	-	-	-	-	-	-	-	-	None	Silty clay Silty clay Sand Sand and Gravel Silty clay Silty clay	
	B1302	3.5-5.5	01/18/02	911	1007	0	-	-	-	-	-	-	-	-	-	-	-	-	-	-	-	-	-	None		
	B1303	6-8	01/18/02	915	1008	3	<1.6	5.9	<25	<25	<25	<25	<25	<25	<25	<25	<25	<25	<25	<25	<25	<50	-	None		
	B1304	8.5-10.5	01/18/02	918	1008	0	-	-	-	-	-	-	-	-	-	-	-	-	-	-	-	-	-	None		
	B1305	11-13	01/18/02	922	1009	0	-	-	-	-	-	-	-	-	-	-	-	-	-	-	-	-	-	None		
	B1306	13.5-15.5	01/18/02	928	1009	0	-	-	-	-	-	-	-	-	-	-	-	-	-	-	-	-	-	None		
B14	Blind Drilled	-	01/18/02	-	-	-	-	-	-	-	-	-	-	-	-	-	-	-	-	-	-	-	-	-	-	
B15	Blind Drilled	-	01/18/02	-	-	-	-	-	-	-	-	-	-	-	-	-	-	-	-	-	-	-	-	-	-	
Chapter NR 720, Wisconsin Administrative Code Soil Cleanup Standard							100	50	5.5	NE	NE	NE	NE	2900	NE	NE	NE	NE	NE	NE	NE	NE	4100			
Section NR 746.06, Wisconsin Administrative Code Table 1 Values							NE	NE	8500	NE	NE	NE	NE	4600	NE	NE	2700	NE	NE	83,000	11,000	42,000				
Section NR 746.06, Wisconsin Administrative Code Table 2 Values							NE	NE	1100	NE	NE	NE	NE	NE	NE	NE	NE	NE	NE	NE	NE	NE	NE			
Environmental Protection Agency Soil Screening Levels							NE	NE	NE	NE	NE	156,000	NE	NE	NE	NE	NE	NE	NE	1230	NE	NE	NE			
Environmental Protection Agency Soil Screening Ground-Water Pathway							NE	NE	NE	NE	NE	42	NE	NE	NE	NE	NE	NE	NE	4	NE	NE	NE			

Note:

- PID = photoionization detector
- iu = instrument units as isobutylene
- mg/kg = milligrams per kilogram
- = not laboratory analyzed
- <x = compound not detected to a detection limit of x
- NE = standard not established
- XXX = exceeds Chapter NR 720, Wisconsin Administrative Code Soil Cleanup Standards
- XXX = exceeds Section NR 746.06, Wisconsin Administrative Code Risk Screening Criteria

**Table 3 Summary of Ground-Water Laboratory Analytical Results, 76th Street Plaza, Milwaukee, Wisconsin**

Sample Number	Date Sampled	Date Analyzed	Detected Volatile Organic Compounds (micrograms per liter)																						
			Lead	1,1-Dichloroethane	1,1-Dichloroethene	Benzene	sec-Butyl benzene	n-Butyl benzene	cis-1,2 dichloroethene	trans-1,2-dichloroethene	Ethylbenzene	Isopropylbenzene	p-Isopropyltoluene	Methylene Chloride	Methyl-tertiary-butyl-ether	Naphthalene	n-Propylbenzene	Toluene	Tetrachloroethene	1,1,1-Trichloroethane	Trichloroethene	Trimethyl benzenes	Vinyl Chloride	Total Xylenes	
B9	11/15/01	11/19/01	-	<0.40	<0.90	<0.10	<0.30	<0.40	<0.40	<0.80	<0.10	<0.10	<0.20	<1.9	<1.1	<0.70	<0.30	<0.10	130	<0.30	2.1	<0.80	<0.40	<0.30	
B10	11/15/01	11/19/01	-	<0.40	<0.90	<0.10	<0.30	<0.40	<0.40	<0.80	<0.10	<0.10	<0.20	<1.9	<1.1	<0.70	<0.30	0.60	<0.40	<0.30	<0.30	<0.50	<0.40	<0.30	
B11	11/15/01	11/19/01	-	<0.40	<0.90	<0.10	<0.30	<0.40	<0.40	<0.80	<0.10	<0.10	<0.20	<1.9	<1.1	<0.70	<0.30	0.59	<0.40	<0.30	<0.30	<0.50	<0.40	<0.30	
B12	11/15/01	11/19/01	-	<0.40	0.52	<0.10	<0.30	<0.40	<0.40	<0.80	<0.10	<0.10	<0.20	<1.9	<1.1	<0.70	<0.30	0.65	<0.40	<0.30	<0.30	<0.50	<0.40	<0.30	
MW1	07/18/00 04/30/02 08/15/02 11/18/02	08/01/00 05/04/02 08/20/02 11/21/02	<1.1 - - -	<2.0 <2.9 <2.9 <4.3	<45 <2.9 <2.9 <2.8	170 100 72 360	<15 19 12 <3.1	150 67 33 <3.2	<20 23 15 <4.0	<40 <3 <3 <4.0	1000 800 299 39	40 38 19 18	<10 4.6"J" 3.8"J" <2.9	<95 <3 <3 <2.3	<5.5 <2.5 <2.5 <4.3	270 180 76 86	130 110 52 38	64 19 3.5"J" 21	<20 <2.5 <2.5 <3.1	<15 <2.9 <2.9 <3.2	<15 <3.7 <3.7 <1.9	1250 810 327 <6.6	<20 <0.6 <0.60 <0.55	5000 2190 432 57.5	
MW2	07/18/00 04/30/02 08/15/02 11/18/02	07/31/00 05/03/02 08/20/02 11/21/02	<1.1 - - -	<0.40 <2.9 <0.57 <0.87	<0.90 <0.57 <0.57 <0.56	1.2 0.75"J" 1.3"J" 0.99	<0.30 <0.46 <0.34 <0.62	<0.40 <0.34 <0.34 <0.65	4.5 9.1 8.4 7.3	<0.80 <0.59 <0.59 <0.80	<0.10 <0.49 <0.46 <0.53	<0.10 <0.46 <0.46 <0.66	<0.20 <0.39 <0.39 <0.58	<1.9 <0.6 <0.6 0.94"J"	<1.1 <0.49 <0.49 <0.87	<0.70 <1.4 <1.4 <0.63	<0.30 <0.34 <0.63 <0.95	<0.10 <0.63 <0.63 <0.84	<0.40 <0.49 <0.49 <0.63	<15 <2.9 <2.9 <0.65	<0.30 <0.57 <0.57 <0.39	<0.50 <1.14 <1.14 <1.33	<0.40 <0.12 <0.12 <0.11	<0.30 <1.45 <1.45 <1.83	
MW3	07/18/00 07/18/00 04/30/02 04/30/02 08/15/02 08/15/02 11/18/02 11/18/02	08/01/00 08/01/00 05/04/02 05/04/02 08/20/02 08/20/02 11/21/02 11/21/02	<1.1 - - - - - - -	<8.0 <8.0 <11 <11 <11 <11 <11 <0.87 <0.87	<18 <8.0 <11 <11 <11 <11 <11 <0.79 <0.56	620 600 520 510 660 680 32 25	<6.0 <6.0 <9.2 <9.2 <9.2 <9.2 <0.62 2.4	65 62 43 36 56 50 <0.65 <0.65	<8.0 <8.0 <11 <12 <11 <12 <12 8.7 8.9	<16 <16 <12 <12 <12 <12 <0.80 <0.80	390 380 220 210 150 160 47 28	46 45 49 46 59 60 7.6 5.8	<4.0 <4.0 <7.8 <12 <7.8 <12 <0.58 <0.58	<38 <38 <12 <12 <12 <12 <0.47 <0.47	<22 <22 <10 <10 <10 <10 <0.87 <0.87	340 330 240 210 460 480 72 8.0	150 140 170 160 190 190 13 9.3	51 49 26"J" 22"J" 39"J" 42 2.5"J" 1.9"J"	<6.0 <8.0 <10 <10 <10 <10 <0.63 <0.63	<6.0 <6.0 <11 <11 <11 <11 <0.65 <0.65	<6.0 <6.0 <15 <15 <15 <15 <0.39 <0.39	<6.0 <6.0 <15 <15 <15 <15 <0.39 <0.39	134 136 71"J" 66"J" 62"J" 54"J" 46 29.8	<8.0 <8.0 <2.4 <2.4 <2.4 <2.4 <0.11 1.2	426 416 223"J" 223"J" 332 372 71.2 45.4
MW4	07/18/00 04/30/02 08/15/02 11/18/02	07/28/00 05/03/02 08/20/02 11/21/02	<1.1 - - -	<0.40 <0.57 <0.57 <0.87	<0.90 <0.57 <0.57 <0.56	<0.10 <0.43 <0.43 <0.25	<0.30 <0.46 <0.34 <0.62	<0.40 <0.34 <0.34 <0.65	36 4.0 5.1 4.6	2.0 4.0 4.5 3.4	<0.10 <0.49 <0.46 <0.53	<0.10 <0.46 <0.39 <0.58	<0.20 <0.39 <0.39 <0.58	<1.1 <0.6 <0.6 <0.47	<1.1 <0.49 1"J" <0.87	<0.70 <1.4 <0.34 <0.63	<0.30 <0.63 <0.63 <0.95	<0.10 <0.63 <0.63 <0.84	<0.40 <0.49 <0.49 <0.63	<0.30 <0.57 <0.57 <0.65	<0.30 <0.73 <0.73 <0.39	<0.50 <1.14 <1.14 <1.33	<0.40 0.38 1.5 1.9	<0.30 <1.45 <1.45 <1.83	
MW5	07/18/00 04/30/02 08/15/02 11/18/02	07/27/00 05/03/02 08/20/02 11/21/02	<1.1 - - -	<0.90 <0.57 <0.57 <0.87	<0.90 <0.57 <0.57 <0.56	0.65 <0.43 0.49"J" <0.25	<0.30 <0.46 <0.34 <0.62	<0.40 <0.34 <0.34 <0.65	4.9 4.2 7.8 4.9	<0.80 <0.59 <0.59 <0.80	<0.10 <0.49 <0.46 <0.53	<0.10 <0.46 <0.46 <0.66	<0.20 <0.39 0.43"J" <0.58	<1.9 <0.06 <0.49 <0.47	<1.1 <0.49 <0.49 <0.87	<0.70 <1.4 <0.34 <0.63	<0.30 <0.63 <0.63 <0.95	<0.10 <0.63 <0.63 <0.84	<0.40 <0.49 <0.49 <0.63	<0.30 <0.57 <0.57 <0.65	<0.30 <0.73 <0.73 <0.39	<0.50 <1.14 <1.14 <1.53	<0.40 <0.12 <0.12 <0.11	<0.30 <1.45 <1.45 <1.83	
MW6	07/18/00 04/30/02 08/15/02 11/18/02	08/01/00 05/03/02 08/20/02 11/21/02	<1.1 - - -	<23 <11 <11 <0.87	<23 <11 <8.6 <0.56	<2.5 <8.6 <8.6 <0.25	<7.5 <9.2 <9.2 <0.62	<10 <6.8 <6.8 <0.65	<10 <11 <11 <0.81	<20 <12 <12 <0.80	<2.5 <10 <9.2 <0.53	<2.5 <9.2 <7.8 <0.66	<5.0 <7.8 <12 <0.58	<48 <12 <12 <0.47	<28 <10 <10 <0.87	<18 <28 <28 <0.63	<7.5 <6.8 <6.8 <0.95	<2.5 <13 <13 <0.84	<0.40 620 360 460 <0.63	<0.30 <7.5 <11 <1.9"J"	<0.30 <7.5 <15 <0.39	<0.50 <12.5 <22.4 <22.4 <1.33	<0.40 <10 <2.4 <2.4 <0.11	<0.30 14 <25 <28 <1.83	
MW7	01/22/02 04/30/02 08/15/02 11/18/02	01/28/02 05/03/02 08/20/02 11/21/02	- - - -	<0.40 <0.57 <0.57 <0.87	<0.90 <0.57 <0.57 <0.56	<0.10 <0.43 <0.43 <0.25	<0.30 <0.46 <0.34 <0.62	<0.40 <0.34 <0.34 <0.65	<0.40 <0.53 <0.53 <0.81	<0.80 <0.59 <0.59 <0.80	<0.10 <0.49 <0.46 <0.53	<0.10 <0.46 <0.46 <0.66	<0.20 <0.39 <0.39 <0.58	<1.9 <0.6 <0.6 <0.47	<1.1 <0.49 <0.49 <0.87	<0.70 <1.4 <0.34 <0.63	<0.30 <0.63 <0.63 <0.95	<0.10 <0.63 <0.63 <0.84	<0.40 <0.49 <0.49 <0.63	<0.30 <0.57 <0.57 <0.65	<0.30 <0.73 <0.73 <0.39	<0.50 <1.14 <1.14 <1.33	<0.40 <0.12 <0.12 <0.11	<0.30 <1.45 <1.45 <1.83	

Table 3 Summary of Ground-Water Laboratory Analytical Results, 76th Street Plaza, Milwaukee, Wisconsin

Sample Number	Date Sampled	Date Analyzed	Lead	Detected Volatile Organic Compounds (micrograms per liter)																				
				1,1-Dichloroethane	1,1-Dichloroethene	Benzene	sec-Butyl benzene	n-Butyl benzene	cis-1,2 dichloroethene	trans-1,2-dichloroethene	Ethylbenzene	Isopropylbenzene	p-Isopropyltoluene	Methylene Chloride	Methyl-tertiary-butyl-ether	Naphthalene	n-Propylbenzene	Toluene	Tetrachloroethene	1,1,1-Trichloroethane	Trichloroethene	Trimethyl benzenes	Vinyl Chloride	Total Xylenes
MW8	01/22/02	01/28/02	-	<0.40	<0.90	<0.10	<0.30	<0.40	<0.40	<0.80	<0.10	<0.10	<0.20	<1.9	<1.1	<0.70	<0.30	<0.10	<0.40	<0.30	<0.50	<0.40	<0.30	
	04/30/02	05/03/02	-	<0.57	<0.57	<0.43	<0.46	<0.34	<0.53	<0.59	<0.49	<0.46	<0.39	<0.6	<0.49	<1.4	<0.34	<0.63	<0.49	<0.73	<1.14	<0.12	<1.45	
	08/15/02	08/20/02	-	1.3**	<0.57	<0.43	<0.46	<0.34	<0.53	<0.59	<0.49	<0.46	<0.39	<0.6	<0.49	<1.4	<0.34	<0.63	0.59**	1.6**	<0.73	<1.14	<0.12	<1.45
	11/18/02	11/21/02	-	1.9**	<0.56	<0.25	<0.62	<0.65	<0.81	<0.80	<0.53	<0.66	<0.58	0.85**	<0.87	<0.63	<0.95	<0.84	<0.63	1.7**	<0.39	<1.33	<0.11	<1.83
MW9	01/22/02	01/28/02	-	<0.40	<0.90	<0.10	<0.30	<0.40	<0.40	<0.80	<0.10	<0.10	<0.20	<1.9	<1.1	<0.70	<0.30	<0.10	<0.40	<0.30	<0.50	<0.40	<0.30	
	04/30/02	05/03/02	-	<0.57	<0.57	<0.43	<0.46	<0.34	<0.53	<0.59	<0.49	<0.46	<0.39	<0.6	<0.49	<1.4	<0.34	<0.63	<0.49	<0.73	<1.14	<0.12	<1.45	
	08/15/02	08/20/02	-	<0.57	<0.57	<0.43	<0.46	<0.34	<0.53	<0.59	<0.49	<0.46	<0.39	<0.6	<0.49	<1.4	<0.34	<0.63	<0.49	<0.73	<1.14	<0.12	<1.45	
	11/18/02	11/21/02	-	<0.87	<0.56	<0.25	<0.62	<0.65	<0.81	<0.80	<0.53	<0.66	<0.58	<0.47	<0.87	<0.63	<0.95	<0.84	<0.63	<0.65	<0.39	<1.13	<0.11	<1.83
Trip Blank	07/18/00	07/26/01	-	<0.40	<0.90	<0.10	<0.30	<0.40	<0.40	<0.80	<0.10	<0.10	<0.20	<1.9	<1.1	<0.70	<0.30	<0.10	<0.40	<0.3	<0.40	<0.50	<0.40	<0.30
	04/30/02	05/03/02	-	<0.57	<0.57	<0.43	<0.46	<0.34	<0.53	<0.59	<0.49	<0.46	<0.39	<0.6	<0.49	<1.4	<0.34	<0.63	<0.49	<0.57	<0.73	<1.14	<0.12	<1.45
	11/18/02	11/21/02	-	<0.56	<0.55	<0.25	<0.62	<0.65	<0.81	<0.80	<0.53	<0.66	<0.58	<0.47	<0.87	<0.63	<0.95	<0.84	<0.63	<0.65	<0.39	<0.64	<0.11	<1.83
NR 140, Wis. Adm. Code PAL			1.5	85	0.7	0.5	NE	NE	7	20	140	NE	NE	0.5	12	8	NE	200	0.5	40	0.5	96	0.02	1000
NR 140, Wis. Adm. Code ES			15	850	7	5	NE	NE	70	100	700	NE	NE	5	60	40	NE	1000	5	200	5	480	0.2	10,000

Note:  
 \* = duplicate sample  
 <x = compound not detected to a detection limit of x  
 NE = standard not established  
 XXX = exceeds Chapter NR 140, Wisconsin Administrative Code (NR 140, Wis. Adm. Code preventive action limit (PAL))  
 XXX = exceeds NR 140, Wis. Adm. Code enforcement standard (ES)

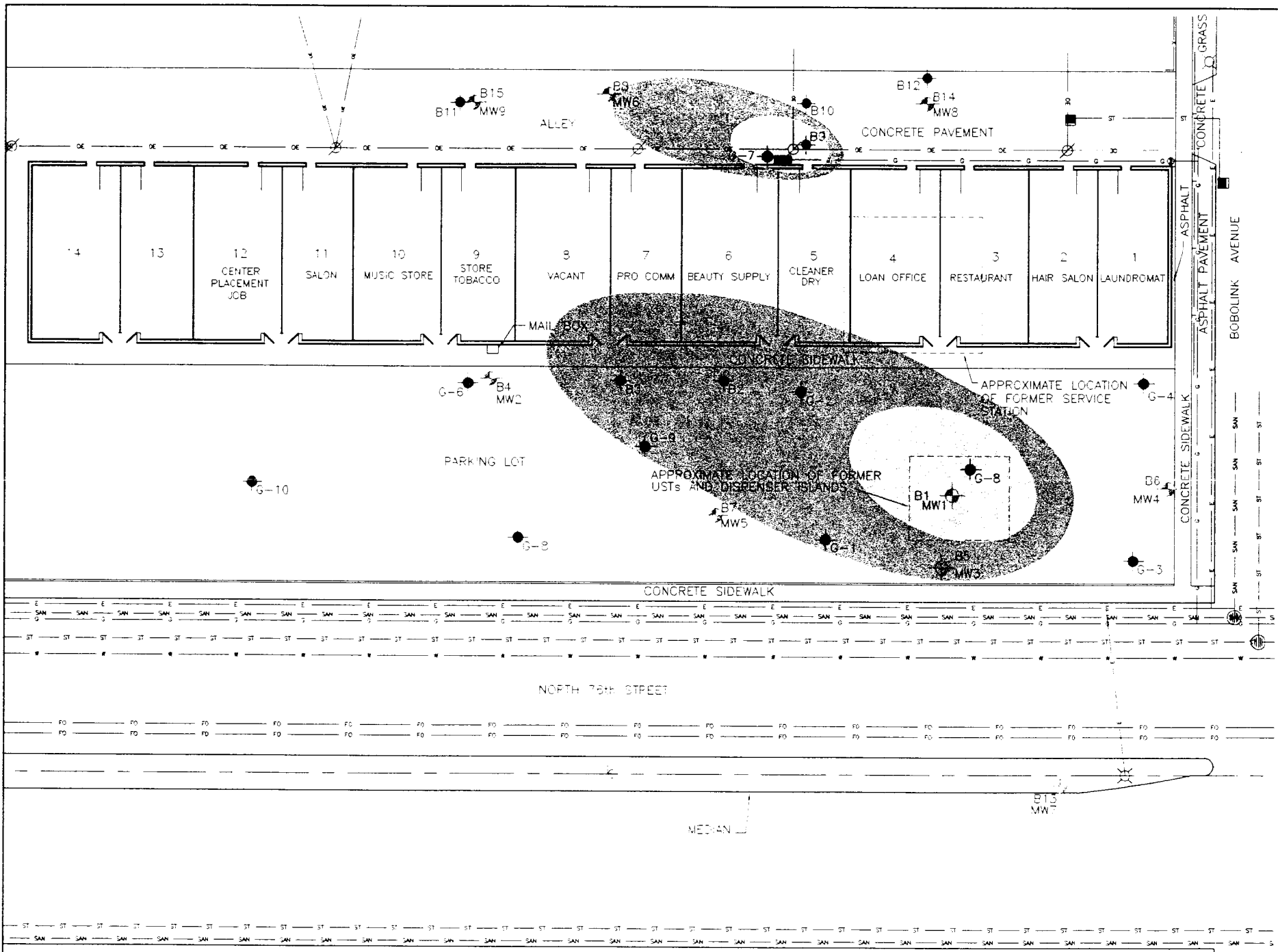

- LEGEND**
- G-1 ● DPRA SOIL BOREHOLE
  - B2 ● NETI BOREHOLE
  - MW1 B1 ● MONITORING WELL/BOREHOLE
  - ABOVEGROUND STORAGE TANK
  - ⊗ POWER POLE
  - INLET
  - ⊙ LIGHT POLE
  - ⊕ MANHOLE
  - TELEPHONE LINE
  - GAS LINE
  - ST --- ST --- STORM SEWER LINE
  - SAN --- SAN --- SANITARY SEWER LINE
  - OVERHEAD ELECTRIC LINE
  - FENCE LINE
  - FIBER OPTIC LINE
  - WATER LINE
  - UNDERGROUND ELECTRIC LINE
  - Estimated extent of petroleum affected soil
  - Estimated extent of petroleum ground-water
  - Estimated extent of POE affected soil
  - Estimated extent of POE affected ground-water

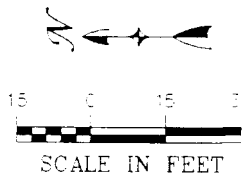

DRAWN BY: VLB PROJECT: CBD01-1408-2180 DATE: 5/22/03	76th STREET PLAZA MILWAUKEE, WISCONSIN
REV. DATE: THIS DRAWING AND ALL INFORMATION CONTAINED THEREON IS THE PROPERTY OF NORTHERN ENVIRONMENTAL INCORPORATED AND SHALL NOT BE COPIED OR USED EXCEPT FOR THE PURPOSE FOR WHICH IT IS EXPRESSLY FURNISHED.	<b>ESTIMATED EXTENT OF PETROLEUM AND POE AFFECTED SOIL AND GROUNDWATER</b>
<b>Northern Environmental</b> Hydrologists • Engineers • Geologists	

**Table 1 Ground-Water Elevation Data, 76th Street Plaza, Milwaukee, Wisconsin**

Monitoring Well	Date	Ground Surface Elevation (feet)	Reference Point Elevation* (feet)	Depth to Water Below Reference Point* (feet)	Water Table Elevation (feet)
MW1	07/18/00	97.56	97.25	6.35	90.90
	04/30/02			6.43	90.82
	08/15/02			7.02	90.23
	11/18/02			7.94	89.31
MW2	07/18/00	97.80	97.50	6.94	90.56
	01/22/02			8.12	89.38
	04/30/02			6.88	90.62
	08/15/02			7.64	89.86
	11/18/02			8.01	89.49
MW3	07/18/00	98.26	97.76	6.96	90.80
	01/22/02			8.05	89.71
	04/30/02			7.01	90.75
	08/15/02			7.51	90.25
	11/18/02			7.40	90.36
MW4	07/18/00	98.76	98.05	6.84	91.21
	01/22/02			7.84	90.21
	04/30/02			6.87	91.18
	08/15/02			7.32	90.73
	11/18/02			7.74	90.31
MW5	07/18/00	97.95	97.54	6.76	90.78
	01/22/02			7.97	89.57
	04/30/02			6.77	90.77
	08/15/02			7.53	90.01
	11/18/02			7.90	89.64
MW6	07/18/00	96.74	96.46	5.26	91.20
	01/22/02			6.34	90.12
	04/30/02			5.05	91.41
	08/15/02			5.45	91.01
	11/18/02			5.85	90.61

**Table 1 Ground-Water Elevation Data, 76th Street Plaza, Milwaukee, Wisconsin**

Monitoring Well	Date	Ground Surface Elevation (feet)	Reference Point Elevation* (feet)	Depth to Water Below Reference Point* (feet)	Water Table Elevation (feet)
MW7	01/22/02	99.91	99.44	9.75	89.69
	04/30/02			8.65	90.79
	08/15/02			9.30	90.14
	11/18/02			9.62	89.82
MW8	01/22/02	96.34	96.03	5.95	90.08
	04/30/02			4.67	91.36
	08/15/02			5.05	90.98
	11/18/02			5.86	90.17
MW9	01/22/02	97.18	96.85	7.05	89.80
	04/30/02			5.61	91.24
	08/15/02			6.05	90.80
	11/18/02			6.99	89.86

Note:

Elevations are referenced to a site datum of 100 feet.

\* = reference point is the top of the monitoring well casing

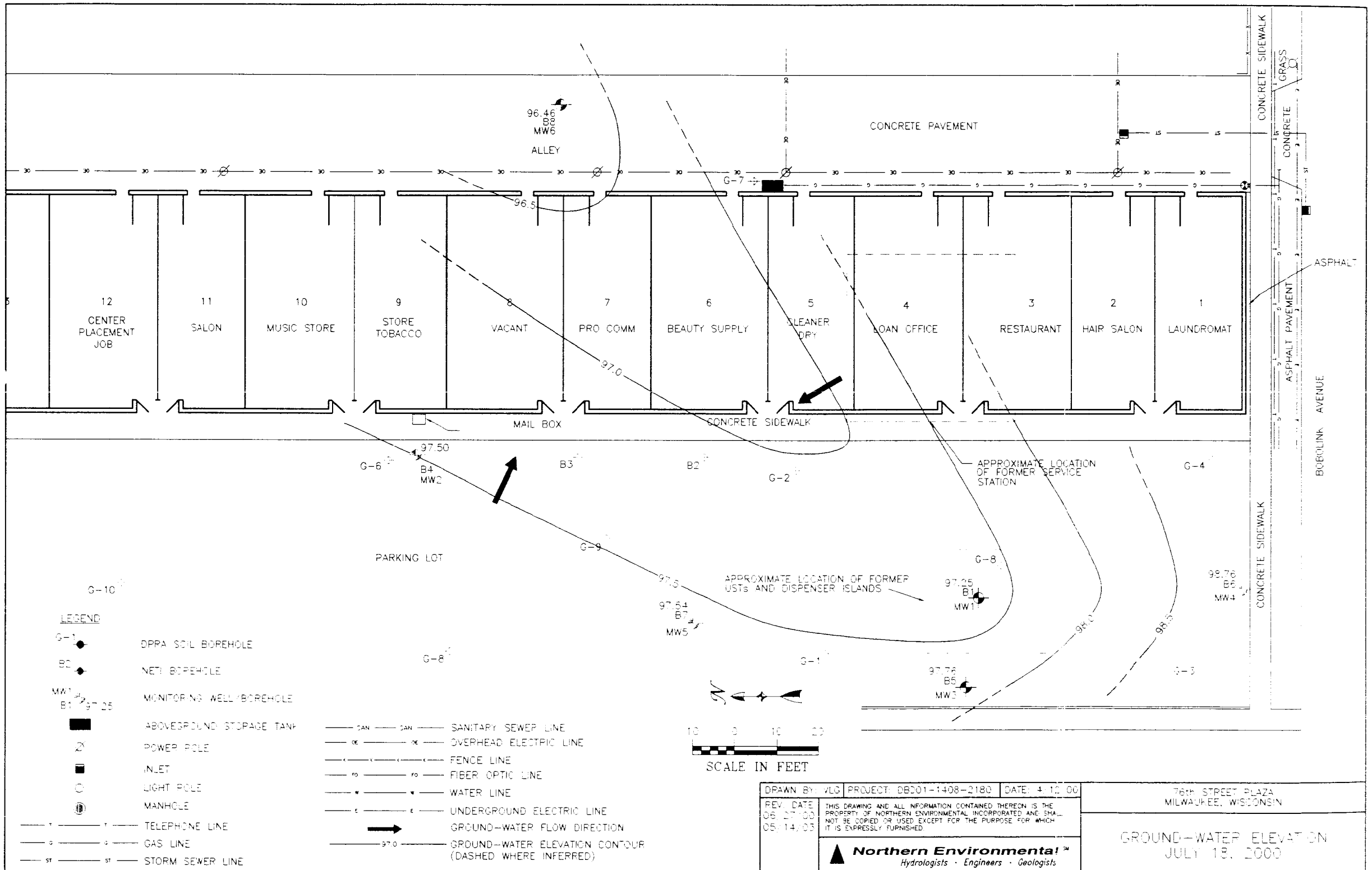

**LEGEND**

- G-1 ● DPRA SOIL BOREHOLE
- BC ● NETI BOREHOLE
- MW1 ● MONITORING WELL BOREHOLE
- B1 ●
- ABOVEGROUND STORAGE TANK
- ⊗ POWER POLE
- INLET
- LIGHT POLE
- ⊙ MANHOLE
- TELEPHONE LINE
- GAS LINE
- ST STORM SEWER LINE

- SAN — SAN — SANITARY SEWER LINE
- OE — OE — OVERHEAD ELECTRIC LINE
- F — F — FENCE LINE
- FO — FO — FIBER OPTIC LINE
- W — W — WATER LINE
- E — E — UNDERGROUND ELECTRIC LINE
- GROUND-WATER FLOW DIRECTION
- - - 97.0 - - - GROUND-WATER ELEVATION CONTOUR (DASHED WHERE INFERRED)



DRAWN BY: VLG	PROJECT: OBD01-1408-2180	DATE: 4.10.00
REV. DATE: 05.27.00	THIS DRAWING AND ALL INFORMATION CONTAINED THEREON IS THE PROPERTY OF NORTHERN ENVIRONMENTAL INCORPORATED AND SHALL NOT BE COPIED OR USED EXCEPT FOR THE PURPOSE FOR WHICH IT IS EXPRESSLY FURNISHED.	
05.14.03	<b>Northern Environmental</b> Hydrologists • Engineers • Geologists	

76th STREET PLAZA  
MILWAUKEE, WISCONSIN

**GROUND-WATER ELEVATION  
JULY 18, 2000**



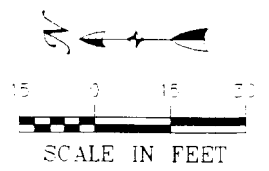
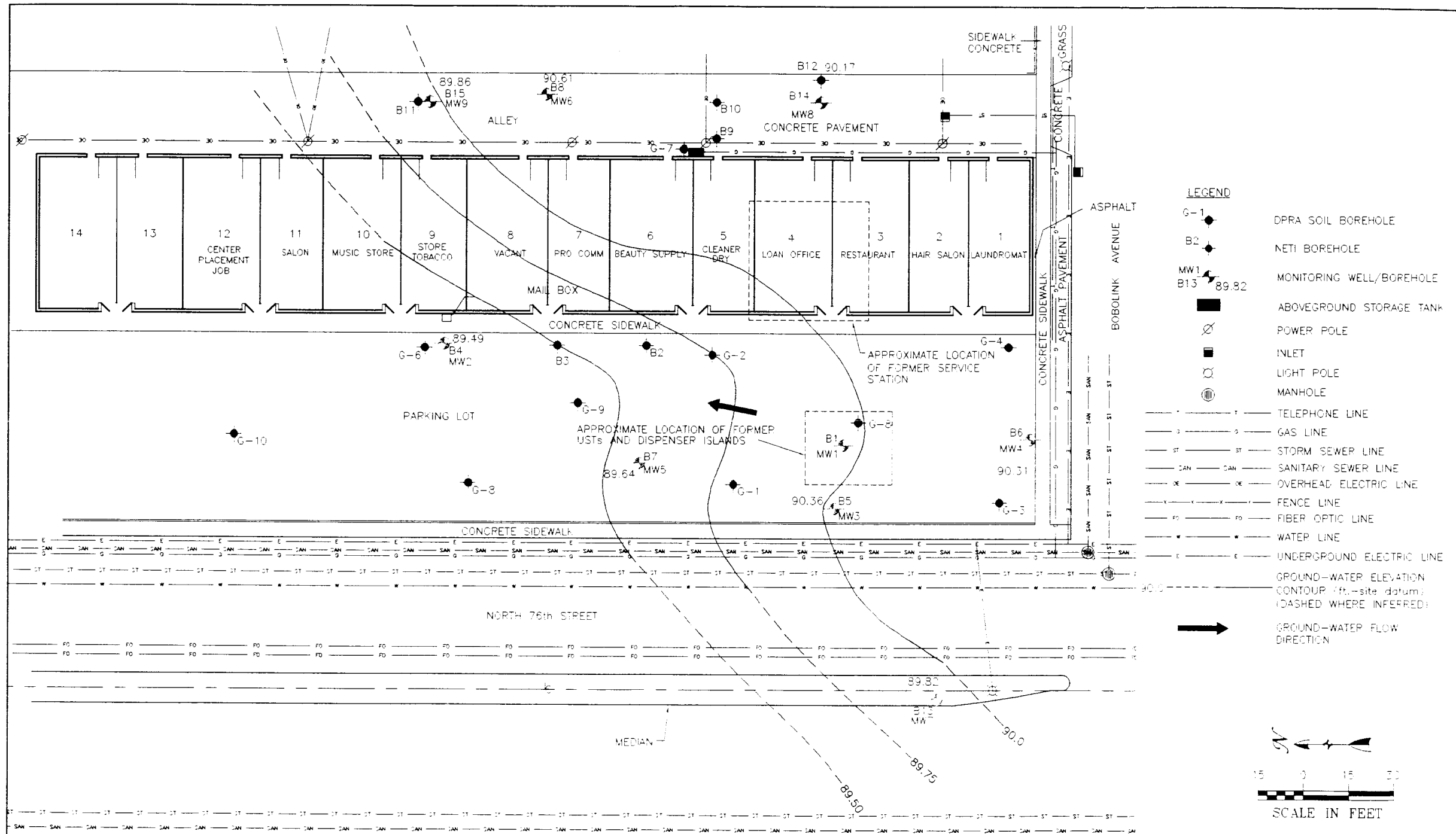

NOTE: GROUND-WATER ELEVATION FROM MONITORING WELL MW1 WAS NOT USED TO DETERMINE GROUND-WATER FLOW DIRECTION

DRAWN BY: KAA	PROJECT: DB001-1408-2180	DATE: 05/14/03
REV. DATE	THIS DRAWING AND ALL INFORMATION CONTAINED THEREON IS THE PROPERTY OF NORTHERN ENVIRONMENTAL, INCORPORATED AND SHALL NOT BE COPIED OR USED EXCEPT FOR THE PURPOSE FOR WHICH IT IS EXPRESSLY FURNISHED.	
 <b>Northern Environmental</b> ™ Hydrologists • Engineers • Geologists		

76th STREET PLAZA  
MILWAUKEE, WISCONSIN

**GROUND-WATER ELEVATION**  
NOVEMBER 18, 2002

FIGURE 9

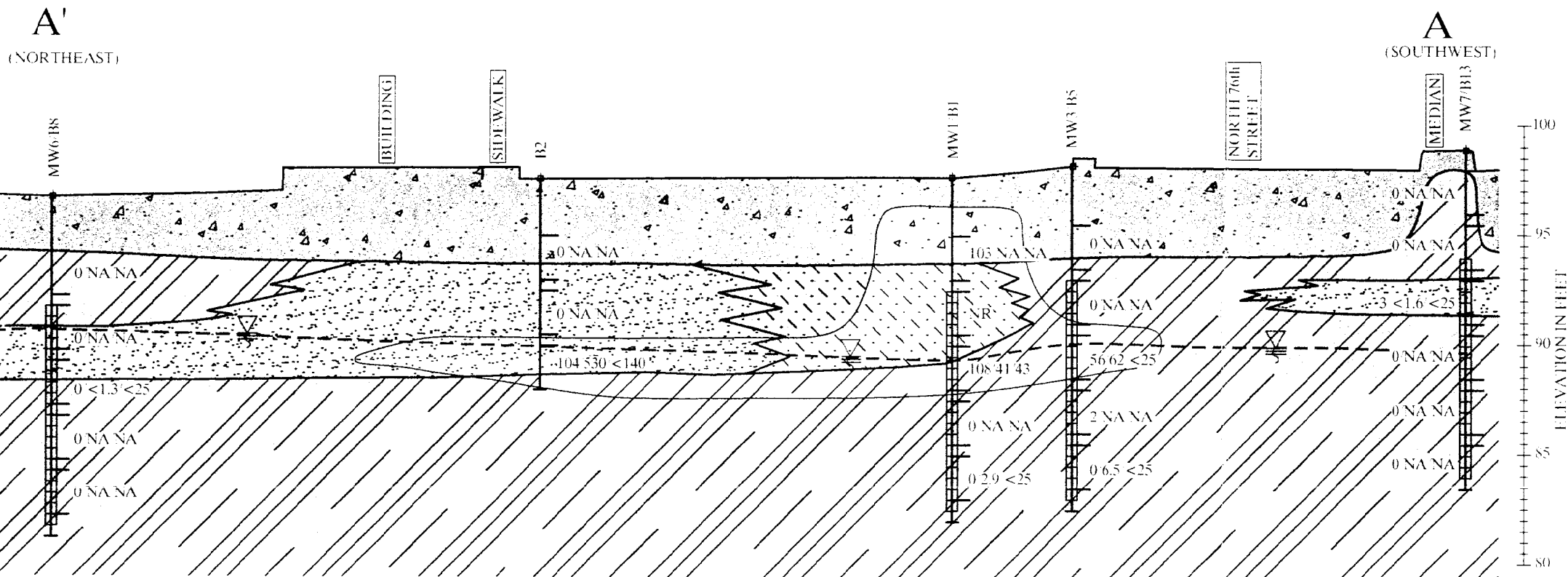

**LEGEND**

- EXTENT OF SATURATED AND UNSATURATED PETROLEUM FUEL IMPACTED SOIL
- FILL
- SAND
- SILT
- CLAY
- WATERTABLE
- BOREHOLE WITH SAMPLE INTERVALS
- MONITORING WELL WITH SCREENED INTERVAL

108 41 43 = PID(fti) GRO(mg/kg) BENZENE(µg/kg)

PID = PHOTOIONIZATION DETECTOR  
 fti = INSTRUMENT UNITS AS ISOBUTYLENE  
 GRO = GASOLINE RANGE ORGANICS  
 mg/kg = MILLIGRAMS PER KILOGRAM  
 µg/kg = MICROGRAMS PER KILOGRAM

NA = NOT ANALYZED  
 NR = NO RECOVERY

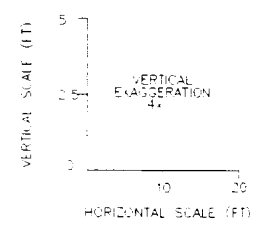

DRAWN BY: KAA	PROJECT: DBD01-1408-2180	DATE: 5/14/03	76th STREET PLAZA MILWAUKEE, WISCONSIN
REV. DATE	THIS DRAWING AND ALL INFORMATION CONTAINED THEREON IS THE PROPERTY OF NORTHERN ENVIRONMENTAL, INCORPORATED AND SHALL NOT BE COPIED OR USED EXCEPT FOR THE PURPOSE FOR WHICH IT IS EXPRESSLY FURNISHED.		<b>GEOLOGIC CROSS SECTION A-A'</b>
	<b>Northern Environmental</b> Hydrologists • Engineers • Geologists		

FIGURE 3

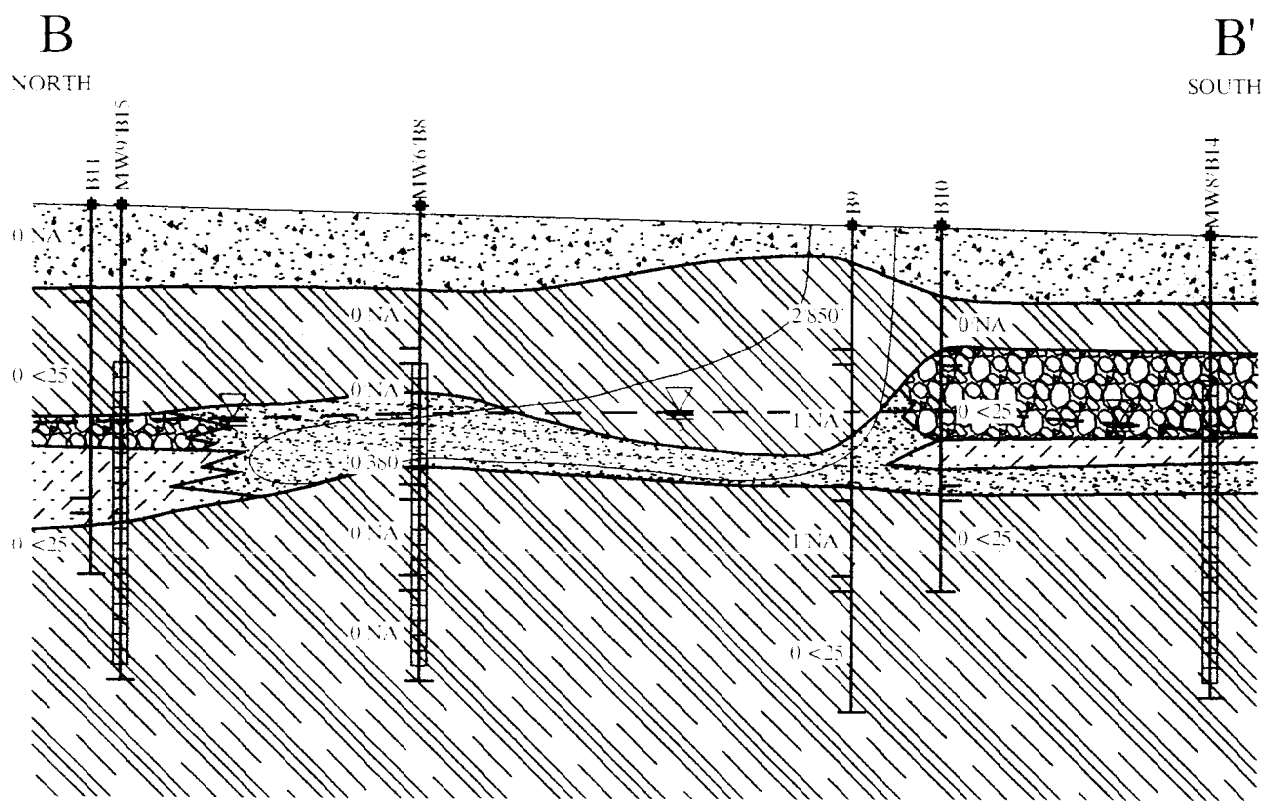

**LEGEND**

- EXTENT OF SATURATED AND UNSATURATED PCE AFFECTED SOIL
- FILL
- SAND
- SILT
- CLAY
- GRAVEL
- BOREHOLE WITH SAMPLE INTERVALS
- MONITORING WELL WITH SCREENED INTERVAL
- WATERTABLE

ELEVATION IN FEET

100  
95  
90  
85  
80

2.850 = PID(iii) PCE ( $\mu\text{g/kg}$ )

PID = PHOTOIONIZATION DETECTOR  
 iii = INSTRUMENT UNITS AS ISOBUTYLENE  
 PCE = TETRACHLOROETHENE  
 $\mu\text{g/kg}$  = MICROGRAMS PER KILOGRAM

NA = NOT ANALYZED

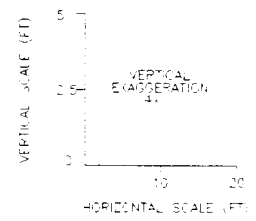

DRAWN BY: KAA	PROJECT: 0600-1408-0130	DATE: 5-22-03	76th STREET PLAZA MILWAUKEE, WISCONSIN
REV. DATE	THIS DRAWING AND ALL INFORMATION CONTAINED THEREON IS THE PROPERTY OF NORTHERN ENVIRONMENTAL INCORPORATED AND SHALL NOT BE COPIED OR USED EXCEPT FOR THE PURPOSE FOR WHICH IT IS EXPRESSLY FURNISHED.		<b>GEOLOGIC CROSS SECTION B-B'</b>
	<b>Northern Environmental</b> Hydrologists • Engineers • Geologists		

FIGURE 4

76<sup>TH</sup> STREET PLAZA  
5902 TO 5940 NORTH 76<sup>TH</sup> STREET  
MILWAUKEE, WISCONSIN 53218

WDNR BRRTS #03-41-246545  
PECEFA CLAIM #53218-1845-08

**Required Information for GIS Registry**

Parcel Identification: 175-0207-110-6

Geographic Position: WTM91 Coordinates = 682233, 296666

Legal Description: See attached Property Deed

**Signed Statement by Responsible Party**

I certify that the attached legal description is complete and accurate and describes the 76<sup>th</sup> Street Plaza site affected by the petroleum and dry cleaning solvent release.

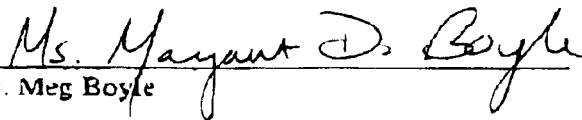
  
\_\_\_\_\_  
Ms. Meg Boyle