



Mr. Ryan Bergh  
Wisconsin Department of Natural Resources  
Southeast Region Headquarters  
141 NW Barstow  
Waukesha, WI 53188

ARCADIS U.S., Inc.  
126 North Jefferson Street  
Suite 400  
Milwaukee  
Wisconsin 53202  
Tel 414 276 7742  
Fax 414 276 7603  
www.arcadis-us.com

Subject:  
Notification to Treat or Dispose of Petroleum Contaminated Soil & Water Form, West  
Brook Shopping Center/Bask Inc, 2136 E. Moreland Boulevard, Waukesha,  
Wisconsin. BRRTS# 02-68-297669

ENVIRONMENT

Dear Mr. Bergh:

Date:  
2 November 2007

ARCADIS has completed and attached to this letter the Notification to Treat or  
Dispose of Petroleum Contaminated Soil & Water Form, laboratory data, calculations,  
and site maps for your files.

Contact:  
Ben Verburg  
Matt Shattuck

ARCADIS intends to have a soil vapor extraction (SVE) trailer on site at the West  
Brook Shopping Center/Bask Inc, for approximately 6 months. The anticipated start-  
up date of the SVE system is November 7, 2007 or shortly thereafter. The attached  
information shows that the SVE system will not discharge soil vapors impacted with  
benzene. The concentration of total volatile organic compounds in the discharge air  
will be less than 5.6 pounds per hour.

Phone:  
414.276.7742

Email:  
[ben.verburg@arcadis-us.com](mailto:ben.verburg@arcadis-us.com)  
[matthew.shattuck@arcadis-us.com](mailto:matthew.shattuck@arcadis-us.com)

Should you have any questions, or require additional information, please call us at  
your convenience.

Our ref:  
WI001147.0001

Sincerely,

ARCADIS U.S., Inc.

Matthew Shattuck  
Engineer

Ben Verburg, CHMM, PE  
Project Manager

Attachments

Copies:  
Dave Volkert – Waukesha Remediation and Redevelopment Office

Imagine the result

**NOTIFICATION TO TREAT OR DISPOSE OF  
PETROLEUM CONTAMINATED SOIL & WATER**  
Form 4500-168 2-98

This form is required by the Department of Natural Resources (DNR) to ensure that the remediation of petroleum contaminated soil and water is in compliance with NR 158, NR 500-540, NR 419 and NR 445, Wis. Adm. Code. Failure to comply with applicable statutes and administrative rules may lead to violations of chapters 285, 289, and 291, Wis. Stats. and may result in forfeitures of not less than \$10 or more than \$25,000 for each violation, pursuant to ss. 285.87(1), 291.97(1), and 299.97, Wis. Stats., or fines of not less than \$100 or more than \$150,000 or imprisonment for not more than 10 years, or both, pursuant to s. 291.97(2), Wis. Stats. Each day of a continuing violation constitutes a separate violation. Except for the remediation of virgin petroleum spills, this form needs to be submitted to the DNR 10 business days prior to the commencement of the remediation. Personally identifiable information found on this form is not intended to be used for any other purpose.

**DIRECTIONS:** 1) complete both sides of the form. 2) Have the responsible party sign the form. This signature certifies that the information on this form and in all supporting documents is accurate. 3) Submit the form with supporting documentation, lab reports and any maps to the appropriate Region Air Management Program at least 10 business days prior to the commencement of remediation. 4) Submit a copy of this form to the DNR project manager and retain a copy for your records.

**PART I - GENERAL INFORMATION**

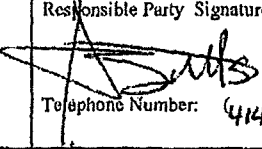
Site Name & Address: <b>WEST BROOK SHOPPING CENTER / 2136 E MORELAND BLVD WAUKESHA, WI 53186</b> <i>Bank INC.</i>	Date of Form Completion: <b>10/29/2007</b>
Site Number: <b>02-68-297669</b>	Do Other Remediation Systems Exist at This Site: <input type="checkbox"/> Yes <input checked="" type="checkbox"/> No
County: <b>WAUKESHA</b>	Site Type: <input type="checkbox"/> LUST <input type="checkbox"/> ERP <input type="checkbox"/> CERCLA <input checked="" type="checkbox"/> Other, Explain: <b>DRY CLEANER</b>
Responsible Party Name & Address: <b>WBLP DELAWARE LIMITED PARTNERSHIP REALTY MANAGEMENT CONSULTANTS INC. ATTN: GREG BUTTS 4811 S 76TH STREET, SUITE 211 GREENFIELD, WI 53220</b>	Responsible Party Signature:  Telephone Number: <b>(414) 281-6000 ext. 5</b>
Consulting Firm Name & Address: <b>ARCADIS 126 N JEFFERSON ST, #400 MILWAUKEE, WI 53202</b>	Consulting Firm Contact: <b>BEN VERBURG</b> Telephone Number: <b>(414) 216-7742</b>

**SIGN  
HERE**

**PART II - SOIL AND WATER DATA (Attach Lab Reports and Calculations)**

Type of Contamination:	<input type="checkbox"/> Gasoline	<input type="checkbox"/> Diesel	<input type="checkbox"/> Fuel Oil	<input type="checkbox"/> Waste Oil			
	<input checked="" type="checkbox"/> Chlorinated Organics	<input type="checkbox"/> Other: _____					
Soil Concentration:							
GRO:	_____ mg/kg/10 <sup>6</sup>	x	2800 lb/yd <sup>3</sup>	x	_____ yd <sup>3</sup>	=	_____ lb
DRO:	_____ mg/kg/10 <sup>6</sup>	x	2800 lb/yd <sup>3</sup>	x	_____ yd <sup>3</sup>	=	_____ lb
Benzene:	_____ mg/kg/10 <sup>6</sup>	x	2800 lb/yd <sup>3</sup>	x	_____ yd <sup>3</sup>	=	_____ lb
Chlorinated Organics:	<u>1.6</u> mg/kg/10 <sup>6</sup>	x	2800 lb/yd <sup>3</sup>	x	<u>670</u> yd <sup>3</sup>	=	<u>3</u> lb
Other:	_____ mg/kg/10 <sup>6</sup>	x	2800 lb/yd <sup>3</sup>	x	_____ yd <sup>3</sup>	=	_____ lb
Water Concentration:							
	GRO: _____ mg/L	DRO: _____ mg/L	Benzene: _____ mg/L				
	Chlorinated Organics: _____ mg/L		Other: _____ mg/L				

**PART III - TREATMENT OR DISPOSAL FACILITY INFORMATION**

Treatment/Disposal Facility Name & Address:	Facility ID:
	Air Pollution Control Permit Number:
Facility Contact:	Facility Located in 10-county Area in Southeast Wisconsin? <input type="checkbox"/> Yes <input type="checkbox"/> No
	Distance to Nearest Residence or Business:
Telephone Number: (    )	
Headquarter Address:	<u>Portable Sources Only:</u> Has a Portable Source Relocation Notification (Form 4500-25) Been Submitted for This Location? <input type="checkbox"/> Yes <input type="checkbox"/> No

**PART III - SOIL VACUUM EXTRACTION OR GROUNDWATER REMEDIATION**

Site Contact: <b>BEN VERBURG</b>	<u>Proposed Operations:</u> (Attach Calculations)
Telephone Number: <b>(414) 276-7742</b>	Anticipated Start-Up Date: <b>11/7/2007</b>
Site Located in 10-county Area in Southeast Wisconsin? <input checked="" type="checkbox"/> Yes <input type="checkbox"/> No	Estimated Project Duration: <b>&lt; 6 MONTHS</b>
Distance to Nearest Residence or Business: <b>20 FT</b>	Number of Wells: <b>2</b>
<u>Pilot Test/Soil Venting Only:</u> (Attach Lab Reports and Calculations)	Number of Emission Points: <b>1</b>
Date of Test:	Stack Height: <b>10 FEET</b>
Flow Rate (scfm): <b>40</b>	Maximum Equipment Flow Rate (scfm or gpm): <b>40 SCFM</b>
Total Withdrawal of Air (scf):	Total VOC Emission Rate (lb/hr): <b>&lt; 5.6</b>
Total VOC Emission Rate (lb/hr): <b>SEE ATTACHED</b>	Benzene Emission Rate (lb/hr): <b>—</b>
Benzene Emission Rate (lb/hr): <b>—</b>	Benzene Emission Rate (lb/yr): <b>—</b>

**PART III - OTHER REMEDIATION METHODS (Attach Lab Reports and Calculations)**

Proposing Other Remediation Method?  Yes    Method Name: \_\_\_\_\_

Attach a project description for other remediation methods including landspreading, passive aeration and bioremediation. At a minimum, the information submitted should include the following items (with any supporting lab reports and calculations):

- ✓ Address/Location of Remediation Site - Indicate if this location is in the 10-county area in Southeast Wisconsin and the distance to the nearest residence or business. Include a map or site plan if appropriate.
- ✓ Description of Remediation Method.
- ✓ Project Contact & Telephone Number.
- ✓ Anticipated Start-Up and Estimated Project Duration.
- ✓ Highest Estimated Hourly VOC Emissions.
- ✓ Highest Estimated Hourly and Annual Benzene Emissions.
- ✓ Emission Testing Methodology.
- ✓ Final Destination of Soil.

DRAFTER: LMB

APPROVED:

CHECKED: PL

DRAWING: SITE LOC.AI

FILE NO.: GRAPHICS

PN: WBLPELAWW1147BASK

DWG DATE: 29OCT06

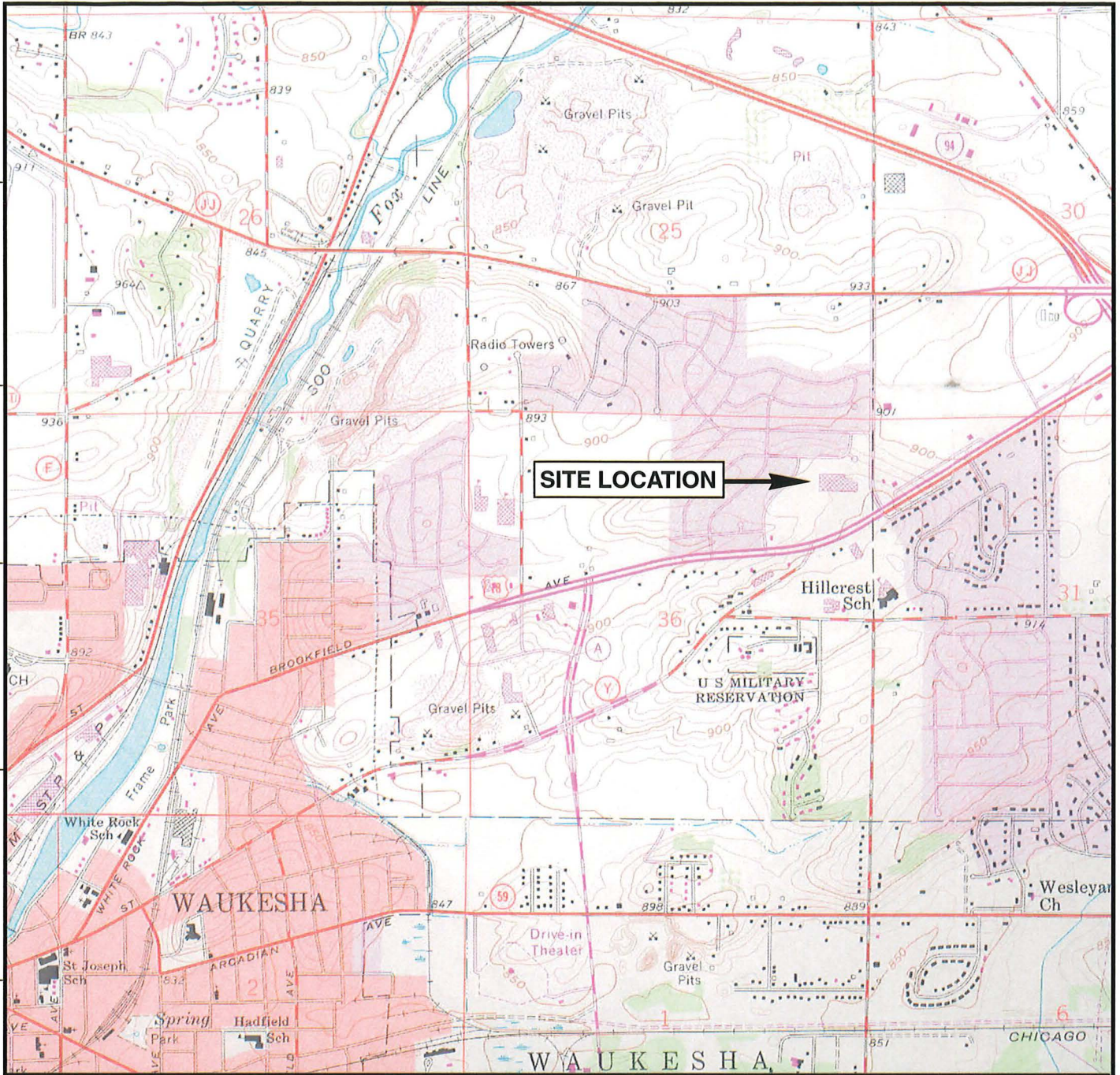

SOURCE: USGS 7.5 Minute Topographic Map, Fond du Lac, WISCONSIN Quadrangle, 1971.

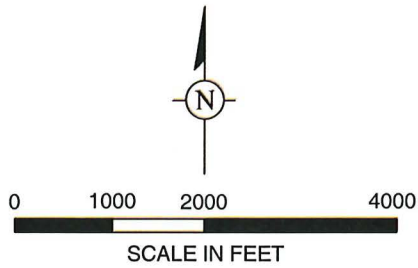

### SITE LOCATION MAP

FORMER BASK DRY CLEANERS  
WAUKESHA, WISCONSIN

FIGURE

1

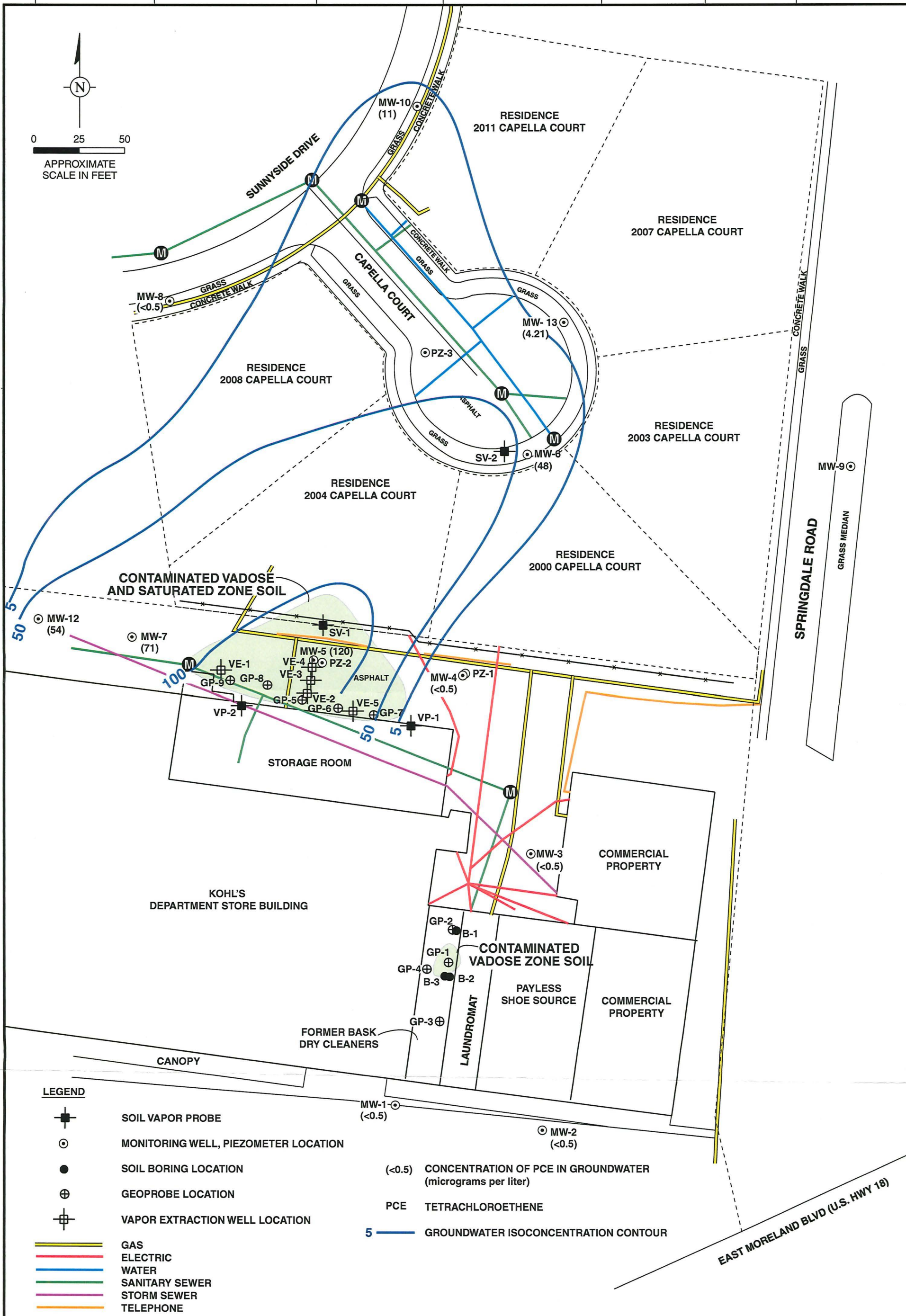

**LEGEND**

- SOIL VAPOR PROBE
- MONITORING WELL, PIEZOMETER LOCATION
- SOIL BORING LOCATION
- GEOPROBE LOCATION
- VAPOR EXTRACTION WELL LOCATION
- GAS
- ELECTRIC
- WATER
- SANITARY SEWER
- STORM SEWER
- TELEPHONE
- 5 ( $<0.5$ ) CONCENTRATION OF PCE IN GROUNDWATER (micrograms per liter)
- PCE TETRACHLOROETHENE
- 5 — GROUNDWATER ISOCONCENTRATION CONTOUR



**SOIL BORING, MONITORING WELL, AND VAPOR EXTRACTION WELL LOCATION MAP**  
 FORMER BASK DRY CLEANER  
 WAUKESHA, WISCONSIN

FIGURE  
**2**

DWG DATE: 01JUN07 | PN: WBLPELAWW1147BASK | FILE NO.: GRAPHICS | DRAWING: AREA.AI | CHECKED: BV | APPROVED: | DRAFTER: LMB

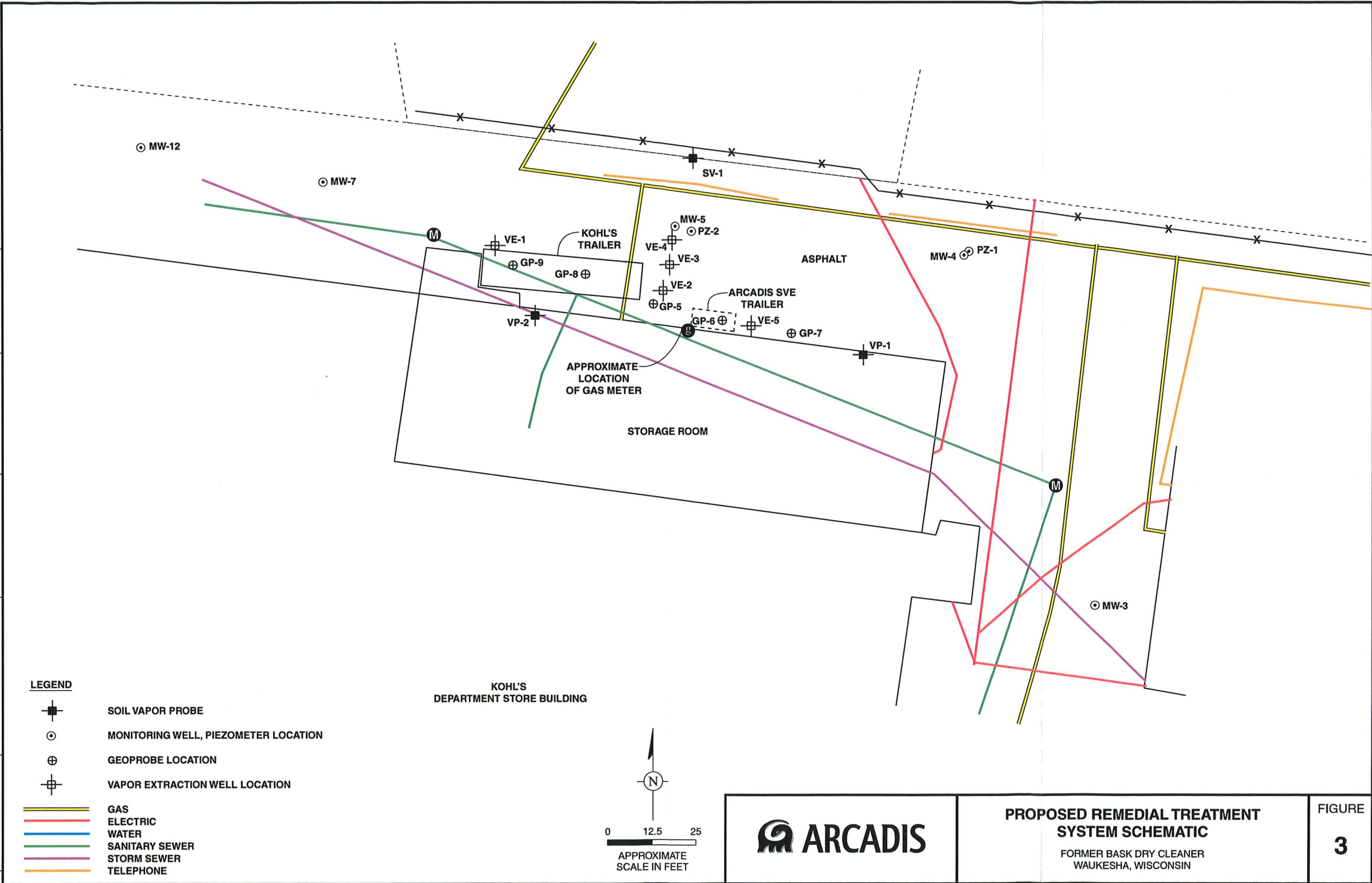

- LEGEND**
- SOIL VAPOR PROBE
  - MONITORING WELL, PIEZOMETER LOCATION
  - GEOPROBE LOCATION
  - VAPOR EXTRACTION WELL LOCATION
  - GAS
  - ELECTRIC
  - WATER
  - SANITARY SEWER
  - STORM SEWER
  - TELEPHONE

	<b>PROPOSED REMEDIAL TREATMENT SYSTEM SCHEMATIC</b> FORMER BASK DRY CLEANER WAUKESHA, WISCONSIN	FIGURE <b>3</b>
--	---	--------------------

**Table 1. Former Bask Dry Cleaners, Vapor Data, Waukesha, Wisconsin.**

Sample Name	EFFLUENT 1	EFFLUENT 2	EFFLUENT 3	EFFLUENT 4	Average	Concentration
Sample Date	03/30/07	03/30/07	03/30/07	03/30/07	Concentration	(mg/m <sup>3</sup> )
1,1,1-TCA	0.0088	0.0104	0.0088	0.0078	0.00895	0.047
cis-1,2-DCE	0.4821	0.5997	0.574	0.5692	0.55625	Note 1
PCE	85.3912	198.26	160.39	133.55	144.3978	934
trans-1,2-DCE	0.043	0.0542	0.0478	0.0412	0.04655	0.17
TCE	0.5614	0.9373	0.8159	0.7176	0.75805	4.97
TCFM	<0.0050	0.0052	0.0058	0.0061	0.0057	<u>0.031</u> 939

All units in PPMV unless otherwise noted.

1 - Cis- and trans-1,2-DCE were combined for emissions analysis.

DCE Dichloroethene  
PCE Tetrachloroethene  
TCA Trichloroethane  
TCE Trichloroethene  
TCFM Trichlorofluoromethane

**Table 2. Former Bask Dry Cleaners, Soil Data, Waukesha, Wisconsin.**

Name	GP-1			GP-2		GP-3		GP-4		
	18-19.5'	4-6'	10-12'	18-20'	4-6'	14-16'	2-4'	16-18'	6-8'	2-4'
Depth	18-19.5'	4-6'	10-12'	18-20'	4-6'	14-16'	2-4'	16-18'	6-8'	2-4'
Sample Date	04/09/02	04/09/02	04/10/02	04/09/02	04/09/02	04/09/02	04/09/02	04/09/02	04/09/02	04/10/02
cis-1,2-Dichloroethene	<25.0	<25.0	<25.0	<25.0	<25.0	<25.0	<25.0	<25.0	<25.0	<25.0
Ethylbenzene	<25.0	<25.0	<25.0	<25.0	<25.0	<25.0	<25.0	<25.0	<25.0	<25.0
Methylene Chloride	<100	<100	<100	<100	<100	<100	<100	<100	<100	<100
Tetrachloroethene	391	861	2590	232	340	165	<25.0	900	230	87.1
Toluene	<25.0	<25.0	<25.0	<25.0	<25.0	<25.0	<25.0	<25.0	<25.0	<25.0
Total Xylenes	<25.0	<25.0	<25.0	<25.0	<25.0	<25.0	<25.0	<25.0	<25.0	<25.0
Trichloroethene	<25.0	<25.0	<25.0	<25.0	<25.0	<25.0	<25.0	<25.0	<25.0	<25.0
Xylenes, total	NA	NA	NA	NA	NA	NA	NA	NA	NA	NA
Solids, Total	NA	NA	NA	NA	NA	NA	NA	NA	NA	NA
1-Cl-4-FB (ELCD)	717	932	594	786	770	762	699	744	717	812
1-Cl-4-FB (PID)	749	982	696	796	764	734	681	799	727	838



Table 2. Former Bask Dry Cleaners, Soil Data, Waukesha, Wisconsin.

Name	GP-5		GP-6		GP-7		GP-8		GP-9	
	10-12'	18-20'	12-14'	16-18'	10-12'	14-16'	12-14'	16-18'	12-14'	16-18'
Depth	11/18/04	11/18/04	11/18/04	11/18/04	11/18/04	11/18/04	11/18/04	11/18/04	11/18/04	11/18/04
cis-1,2-Dichloroethene	<27	<26	<27	<26	<28	<26	<27	<26	452	<26
Ethylbenzene	<27	<26	<27	<26	<28	<26	<27	<26	<27	<26
Methylene Chloride	<54	<52	<54	<52	<55	<52	<53	<52	<54	<52
Tetrachloroethene	464	6100	7280	2290	375	1440	578	8640	785	3850
Toluene	<27	<26	<27	<26	<28	<26	<27	<26	<27	<26
Total Xylenes	NA	NA	NA	NA	NA	NA	NA	NA	NA	NA
Trichloroethene	<27	<26	<27	<26	<28	<26	<27	<26	28	<26
Xylenes, total	<38	<36	<38	<36	<39	<36	<37	<36	<38	<36
Solids, Total	92.7	96.8	92	96.1	90.7	96.9	93.5	96.1	93	96
1-Cl-4-FB (ELCD)	NA	NA	NA	NA	NA	NA	NA	NA	NA	NA
1-Cl-4-FB (PID)	NA	NA	NA	NA	NA	NA	NA	NA	NA	NA

Table 2. Former Bask Dry Cleaners, Soil Data, Waukesha, Wisconsin.

Name	HA-1		HA-2		MW-1			MW-2			MW-3	
	1-2'	3-4'	12-14'	24-26'	4-6'	14-16'	2-4'	24-26'	12-14'	20-22'	4-6'	
Depth	02/22/02	02/22/02	05/08/02	05/08/02	05/08/02	05/08/02	05/08/02	05/08/02	05/08/02	05/08/02	05/08/02	
cis-1,2-Dichloroethene	<25.0	<25.0	<25.0	<25.0	<25.0	<25.0	<25.0	<25.0	<25.0	<25.0	<25.0	
Ethylbenzene	<25.0	<25.0	<25.0	<25.0	<25.0	<25.0	<25.0	<25.0	<25.0	<25.0	<25.0	
Methylene Chloride	<100	<100	<100	<100	<100	<100	<100	<100	<100	<100	<100	
Tetrachloroethene	<25.0	133	<25.0	<25.0	<25.0	<25.0	<25.0	<25.0	<25.0	218	<25.0	
Toluene	<25.0	<25.0	<25.0	<25.0	<25.0	<25.0	<25.0	<25.0	<25.0	<25.0	<25.0	
Total Xylenes	<25.0	<25.0	<25.0	<25.0	<25.0	<25.0	<25.0	<25.0	<25.0	<25.0	<25.0	
Trichloroethene	<25.0	<25.0	<25.0	<25.0	<25.0	<25.0	<25.0	<25.0	<25.0	<25.0	<25.0	
Xylenes, total	NA	NA	NA	NA	NA	NA	NA	NA	NA	NA	NA	
Solids, Total	NA	NA	NA	NA	NA	NA	NA	NA	NA	NA	NA	
1-Cl-4-FB (ELCD)	1,170	1,170	725	941	809	794	835	904	935	765	1,310	
1-Cl-4-FB (PID)	1,110	1,140	685	885	757	753	749	834	894	796	958	

**Table 2. Former Bask Dry Cleaners, Soil Data, Waukesha, Wisconsin.**

Name	MW-4			MW-5		MW-6		MW-7		MW-8	
	11-13'	1-3'	17-21'	14-16'	18-20'	12-14'	6-8'	1-3'	19-21'	9-11'	1-3'
Depth	10/23/02	10/23/02	10/23/02	07/24/03	07/24/03	07/24/03	07/24/03	06/24/04	06/24/04	06/24/04	06/24/04
Sample Date	10/23/02	10/23/02	10/23/02	07/24/03	07/24/03	07/24/03	07/24/03	06/24/04	06/24/04	06/24/04	06/24/04
cis-1,2-Dichloroethene	<25.0	<25.0	<25.0	<25.0	<25.0	<25.0	<25.0	<31	<28	<27	<29
Ethylbenzene	<25.0	<25.0	<25.0	<25.0	<25.0	<25.0	<25.0	<31	<28	<27	<29
Methylene Chloride	<100	<100	<100	<25.0	<25.0	<25.0	<25.0	<62	<55	<53	<59
Tetrachloroethene	641	<25.0	710	638	4,470	124	<25.0	<31	74	<27	<29
Toluene	<25.0	<25.0	<25.0	<25.0	<25.0	<25.0	<25.0	<31	<28	<27	<29
Total Xylenes	<25.0	<25.0	<25.0	<25.0	30.1	<25.0	<25.0	NA	NA	NA	NA
Trichloroethene	<25.0	<25.0	<25.0	<25.0	<25.0	<25.0	<25.0	<31	<28	<27	<29
Xylenes, total	NA	NA	NA	NA	NA	NA	NA	<44	<39	<37	<41
Solids, Total	NA	NA	NA	NA	NA	NA	NA	80.4	90.4	93.6	84.8
1-Cl-4-FB (ELCD)	1,130	1,160	1,280	700	790	867	878	NA	NA	NA	NA
1-Cl-4-FB (PID)	1,150	1,200	1,290	737	922	853	816	NA	NA	NA	NA

Table 2. Former Bask Dry Cleaners, Soil Data, Waukesha, Wisconsin.

Name	MW-9		MW-10		MW-12		MW-13	PZ-2	PZ-3	VE-1	
	1-3'	7-9'	1-3'	7-9'	2-4'	24-26'	12-14'	17-19'	9-11'	14-16'	6-8'
Depth	06/25/04	06/25/04	06/25/04	06/25/04	10/20/06	10/20/06	11/06/06	01/04/05	01/10/05	10/20/06	10/20/06
cis-1,2-Dichloroethene	<28	<28	<27	<27	<29	<30	<29	<26	<27	<27	<28
Ethylbenzene	<28	<28	<27	<27	<29	<30	<29	<26	<27	<27	<28
Methylene Chloride	<55	<55	<54	<53	<59	64	<59	<52	<54	<53	<55
Tetrachloroethene	<28	<28	<27	<27	<29	<30	87	3310	<27	730	45
Toluene	<28	<28	<27	<27	<29	<30	<29	<26	<27	<27	<28
Total Xylenes	NA	NA	NA	NA	NA	NA	NA	NA	NA	NA	NA
Trichloroethene	<28	<28	<27	<27	<29	<30	<29	<26	<27	<27	<28
Xylenes, total	<39	<39	<38	<37	<100	<100	<100	<36	<38	<91	<94
Solids, Total	90.9	90.3	92	93.9	NA	NA	NA	96.8	92	NA	NA
1-Cl-4-FB (ELCD)	NA	NA	NA	NA	NA	NA	NA	NA	NA	NA	NA
1-Cl-4-FB (PID)	NA	NA	NA	NA	NA	NA	NA	NA	NA	NA	NA

**Table 2. Former Bask Dry Cleaners, Soil Data, Waukesha, Wisconsin.**

Name	VE-2		VE-3	VE-4		VE-5	zblank	zblank	zblank
	0-2'	16-18'	12-14'	12-14'	14-16'	14-16'	methanol blank	BLANK	Blank
Depth	10/20/06	10/20/06	03/28/07	03/28/07	03/28/07	03/28/07	04/09/02	07/24/03	11/18/04
Sample Date	10/20/06	10/20/06	03/28/07	03/28/07	03/28/07	03/28/07	04/09/02	07/24/03	11/18/04
cis-1,2-Dichloroethene	<28	<26	<27	<27	<27	<26	<25.0	<25.0	<25
Ethylbenzene	<28	56	<27	<27	<27	<26	<25.0	<25.0	<25
Methylene Chloride	<56	90	<53	<54	<54	<53	<100	<100	<50
Tetrachloroethene	71	4,400	310	270	1,900	1,500	<25.0	<25.0	<25
Toluene	<28	<26	<27	<27	<27	<26	<25.0	<25.0	770 Q
Total Xylenes	NA	NA	NA	NA	NA	NA	<25.0	<25.0	NA
Trichloroethene	<28	<26	<27	<27	<27	<26	<25.0	<25.0	<25
Xylenes, total	<96	320	<90	<91	<92	<90	NA	NA	<35
Solids, Total	NA	NA	NA	NA	NA	NA	NA	NA	NA
1-CI-4-FB (ELCD)	NA	NA	NA	NA	NA	NA	954	1,070	NA
1-CI-4-FB (PID)	NA	NA	NA	NA	NA	NA	846	1,020	NA

**Table 2. Former Bask Dry Cleaners, Soil Data, Waukesha, Wisconsin.**

<b>Name</b>	<b>zblank</b>	<b>zblank</b>	<b>ztrip</b>	<b>ztrip</b>	<b>ztrip</b>	<b>ztrip</b>	<b>ztrip</b>
<b>Depth</b>	<b>Blank</b>	<b>Blank</b>	<b>Trip Blank</b>	<b>Trip Blank</b>	<b>Trip Blank</b>	<b>Trip Blank</b>	<b>Trip Blank</b>
<b>Sample Date</b>	<b>01/04/05</b>	<b>01/10/05</b>	<b>05/08/02</b>	<b>10/23/02</b>	<b>06/24/04</b>	<b>10/20/06</b>	<b>11/06/06</b>
cis-1,2-Dichloroethene	<25	<25	<25.0	<25.0	<25	<25	<25
Ethylbenzene	<25	<25	<25.0	<25.0	<25	<25	<25
Methylene Chloride	<50	<50	<100	<100	<50	<50	<50
Tetrachloroethene	<25	<25	<25.0	<25.0	<25	<25	<25
Toluene	<25	<25	<25.0	<25.0	<25	<25	<25
Total Xylenes	NA	NA	<25.0	<25.0	NA	NA	NA
Trichloroethene	<25	<25	<25.0	<25.0	<25	<25	<25
Xylenes, total	<35	<35	NA	NA	<35	<85	<85
Solids, Total	NA	NA	NA	NA	NA	NA	NA
1-CI-4-FB (ELCD)	NA	NA	966	1,210	NA	NA	NA
1-CI-4-FB (PID)	NA	NA	889	923	NA	NA	NA



Client Name: Arcadis  
Contact: Jim Bannantine  
Address: 126 North Jefferson  
Suite 400  
Milwaukee, WI 53202

Page: Page 1 of 5  
Lab Proj #: P0704015  
Report Date: 04/06/07  
Client Proj Name: Waukesha WI  
Client Proj #: WI001147.0001/Bask

### Laboratory Results

Total pages in data package: 6

<u>Lab Sample #</u>	<u>Client Sample ID</u>
P0704015-01	EFFLUENT 1
P0704015-02	EFFLUENT 2
P0704015-03	EFFLUENT 3
P0704015-04	EFFLUENT 4

Microseeps test results meet all the requirements of the NELAC standards.

**Approved By:** *Christie Hall*

The analytical results reported here are reliable and usable to the precision expressed in this report. As required by some regulating authorities, a full discussion of the uncertainty in our analytical results can be obtained at our web site or through customer service. Unless otherwise specified, all results are reported on a wet weight basis.

*As a valued client we would appreciate your comments on our service.  
Please call customer service at (412)826-5245 or email customerservice@microseeps.com.*

**Case Narrative:**

Client Name: Arcadis  
 Contact: Jim Bannantine  
 Address: 126 North Jefferson  
 Suite 400  
 Milwaukee, WI 53202

Page: Page 2 of 5  
 Lab Proj #: P0704015  
 Report Date: 04/06/07  
 Client Proj Name: Waukesha WI  
 Client Proj #: WI001147.0001/Bask

<u>Sample Description</u>	<u>Matrix</u>	<u>Lab Sample #</u>	<u>Sampled Date/Time</u>	<u>Received</u>		
EFFLUENT 1	Vapor	P0704015-01	30 Mar. 07 10:30	02 Apr. 07 12:23		
<u>Analyte(s)</u>	<u>Result</u>	<u>PQL</u>	<u>Units</u>	<u>Method #</u>	<u>Analysis Date</u>	<u>By</u>
<b>RiskAnalysis</b>						
N 1,1,1-Trichloroethane	0.0088	0.0050	PPMV	AM4.02	4/5/07	mm
N 1,1,2,2-Tetrachloroethane	<0.0100	0.0100	PPMV	AM4.02	4/5/07	mm
N 1,1,2-Trichloroethane	<0.0100	0.0100	PPMV	AM4.02	4/5/07	mm
N 1,1-Dichloroethane	<0.0200	0.0200	PPMV	AM4.02	4/5/07	mm
N 1,1-Dichloroethene	<0.0100	0.0100	PPMV	AM4.02	4/5/07	mm
N 1,2-Dichlorobenzene	<0.1000	0.1000	PPMV	AM4.02	4/5/07	mm
N 1,2-Dichloroethane	<0.0200	0.0200	PPMV	AM4.02	4/5/07	mm
N 1,2-Dichloropropane	<0.0200	0.0200	PPMV	AM4.02	4/5/07	mm
N 1,3-Dichlorobenzene	<0.1000	0.1000	PPMV	AM4.02	4/5/07	mm
N 1,4-Dichlorobenzene	<0.1000	0.1000	PPMV	AM4.02	4/5/07	mm
N Benzene	<0.1000	0.1000	PPMV	AM4.02	4/5/07	mm
N Bromodichloromethane	<0.0100	0.0100	PPMV	AM4.02	4/5/07	mm
N Bromoform	<0.0100	0.0100	PPMV	AM4.02	4/5/07	mm
N Bromomethane/Chloroethane	<1.0000	1.0000	PPMV	AM4.02	4/5/07	mm
N Carbon Tetrachloride	<0.0050	0.0050	PPMV	AM4.02	4/5/07	mm
N Chlorobenzene	<0.1000	0.1000	PPMV	AM4.02	4/5/07	mm
N Chlorodibromomethane	<0.0100	0.0100	PPMV	AM4.02	4/5/07	mm
N Chloroform	<0.0050	0.0050	PPMV	AM4.02	4/5/07	mm
N Chloromethane	<2.0000	2.0000	PPMV	AM4.02	4/5/07	mm
N cis-1,2-Dichloroethene	0.4821	0.0200	PPMV	AM4.02	4/5/07	mm
N cis-1,3-Dichloropropene	<0.0100	0.0100	PPMV	AM4.02	4/5/07	mm
N Ethylbenzene	<0.1000	0.1000	PPMV	AM4.02	4/5/07	mm
N Methylene Chloride	<2.0000	2.0000	PPMV	AM4.02	4/5/07	mm
N Tetrachloroethene	85.3912	0.0100	PPMV	AM4.02	4/5/07	mm
N Toluene	<0.1000	0.1000	PPMV	AM4.02	4/5/07	mm
N trans-1,2-Dichloroethene	0.0430	0.0100	PPMV	AM4.02	4/5/07	mm
N trans-1,3-Dichloropropene	<0.0200	0.0200	PPMV	AM4.02	4/5/07	mm
N Trichloroethene	0.5614	0.0100	PPMV	AM4.02	4/5/07	mm
N Trichlorofluoromethane	<0.0050	0.0050	PPMV	AM4.02	4/5/07	mm
N Vinyl Chloride	<1.0000	1.0000	PPMV	AM4.02	4/5/07	mm





Client Name: Arcadis  
 Contact: Jim Bannantine  
 Address: 126 North Jefferson  
 Suite 400  
 Milwaukee, WI 53202

Page: Page 3 of 5  
 Lab Proj #: P0704015  
 Report Date: 04/06/07  
 Client Proj Name: Waukesha WI  
 Client Proj #: WI001147.0001/Bask

<u>Sample Description</u>	<u>Matrix</u>	<u>Lab Sample #</u>	<u>Sampled Date/Time</u>	<u>Received</u>		
EFFLUENT 2	Vapor	P0704015-02	30 Mar. 07 11:30	02 Apr. 07 12:23		
<u>Analyte(s)</u>	<u>Result</u>	<u>PQL</u>	<u>Units</u>	<u>Method #</u>	<u>Analysis Date</u>	<u>By</u>
<b>RiskAnalysis</b>						
N 1,1,1-Trichloroethane	0.0104	0.0050	PPMV	AM4.02	4/5/07	mm
N 1,1,2,2-Tetrachloroethane	<0.0100	0.0100	PPMV	AM4.02	4/5/07	mm
N 1,1,2-Trichloroethane	<0.0100	0.0100	PPMV	AM4.02	4/5/07	mm
N 1,1-Dichloroethane	<0.0200	0.0200	PPMV	AM4.02	4/5/07	mm
N 1,1-Dichloroethene	<0.0100	0.0100	PPMV	AM4.02	4/5/07	mm
N 1,2-Dichlorobenzene	<0.1000	0.1000	PPMV	AM4.02	4/5/07	mm
N 1,2-Dichloroethane	<0.0200	0.0200	PPMV	AM4.02	4/5/07	mm
N 1,2-Dichloropropane	<0.0200	0.0200	PPMV	AM4.02	4/5/07	mm
N 1,3-Dichlorobenzene	<0.1000	0.1000	PPMV	AM4.02	4/5/07	mm
N 1,4-Dichlorobenzene	<0.1000	0.1000	PPMV	AM4.02	4/5/07	mm
N Benzene	<0.1000	0.1000	PPMV	AM4.02	4/5/07	mm
N Bromodichloromethane	<0.0100	0.0100	PPMV	AM4.02	4/5/07	mm
N Bromoform	<0.0100	0.0100	PPMV	AM4.02	4/5/07	mm
N Bromomethane/Chloroethane	<1.0000	1.0000	PPMV	AM4.02	4/5/07	mm
N Carbon Tetrachloride	<0.0050	0.0050	PPMV	AM4.02	4/5/07	mm
N Chlorobenzene	<0.1000	0.1000	PPMV	AM4.02	4/5/07	mm
N Chlorodibromomethane	<0.0100	0.0100	PPMV	AM4.02	4/5/07	mm
N Chloroform	<0.0050	0.0050	PPMV	AM4.02	4/5/07	mm
N Chloromethane	<2.0000	2.0000	PPMV	AM4.02	4/5/07	mm
N cis-1,2-Dichloroethene	0.5997	0.0200	PPMV	AM4.02	4/5/07	mm
N cis-1,3-Dichloropropene	<0.0100	0.0100	PPMV	AM4.02	4/5/07	mm
N Ethylbenzene	<0.1000	0.1000	PPMV	AM4.02	4/5/07	mm
N Methylene Chloride	<2.0000	2.0000	PPMV	AM4.02	4/5/07	mm
N Tetrachloroethene	198.2600	0.0100	PPMV	AM4.02	4/5/07	mm
N Toluene	<0.1000	0.1000	PPMV	AM4.02	4/5/07	mm
N trans-1,2-Dichloroethene	0.0542	0.0100	PPMV	AM4.02	4/5/07	mm
N trans-1,3-Dichloropropene	<0.0200	0.0200	PPMV	AM4.02	4/5/07	mm
N Trichloroethene	0.9373	0.0100	PPMV	AM4.02	4/5/07	mm
N Trichlorofluoromethane	0.0052	0.0050	PPMV	AM4.02	4/5/07	mm
N Vinyl Chloride	<1.0000	1.0000	PPMV	AM4.02	4/5/07	mm



Client Name: Arcadis  
 Contact: Jim Bannantine  
 Address: 126 North Jefferson  
 Suite 400  
 Milwaukee, WI 53202

Page: Page 4 of 5  
 Lab Proj #: P0704015  
 Report Date: 04/06/07  
 Client Proj Name: Waukesha WI  
 Client Proj #: WI001147.0001/Bask

<u>Sample Description</u>	<u>Matrix</u>	<u>Lab Sample #</u>	<u>Sampled Date/Time</u>	<u>Received</u>		
EFFLUENT 3	Vapor	P0704015-03	30 Mar. 07 12:30	02 Apr. 07 12:23		
<u>Analyte(s)</u>	<u>Result</u>	<u>PQL</u>	<u>Units</u>	<u>Method #</u>	<u>Analysis Date</u>	<u>By</u>
<b>RiskAnalysis</b>						
N 1,1,1-Trichloroethane	0.0088	0.0050	PPMV	AM4.02	4/5/07	mm
N 1,1,2,2-Tetrachloroethane	<0.0100	0.0100	PPMV	AM4.02	4/5/07	mm
N 1,1,2-Trichloroethane	<0.0100	0.0100	PPMV	AM4.02	4/5/07	mm
N 1,1-Dichloroethane	<0.0200	0.0200	PPMV	AM4.02	4/5/07	mm
N 1,1-Dichloroethene	<0.0100	0.0100	PPMV	AM4.02	4/5/07	mm
N 1,2-Dichlorobenzene	<0.1000	0.1000	PPMV	AM4.02	4/5/07	mm
N 1,2-Dichloroethane	<0.0200	0.0200	PPMV	AM4.02	4/5/07	mm
N 1,2-Dichloropropane	<0.0200	0.0200	PPMV	AM4.02	4/5/07	mm
N 1,3-Dichlorobenzene	<0.1000	0.1000	PPMV	AM4.02	4/5/07	mm
N 1,4-Dichlorobenzene	<0.1000	0.1000	PPMV	AM4.02	4/5/07	mm
N Benzene	<0.1000	0.1000	PPMV	AM4.02	4/5/07	mm
N Bromodichloromethane	<0.0100	0.0100	PPMV	AM4.02	4/5/07	mm
N Bromoform	<0.0100	0.0100	PPMV	AM4.02	4/5/07	mm
N Bromomethane/Chloroethane	<1.0000	1.0000	PPMV	AM4.02	4/5/07	mm
N Carbon Tetrachloride	<0.0050	0.0050	PPMV	AM4.02	4/5/07	mm
N Chlorobenzene	<0.1000	0.1000	PPMV	AM4.02	4/5/07	mm
N Chlorodibromomethane	<0.0100	0.0100	PPMV	AM4.02	4/5/07	mm
N Chloroform	<0.0050	0.0050	PPMV	AM4.02	4/5/07	mm
N Chloromethane	<2.0000	2.0000	PPMV	AM4.02	4/5/07	mm
N cis-1,2-Dichloroethene	0.5740	0.0200	PPMV	AM4.02	4/5/07	mm
N cis-1,3-Dichloropropene	<0.0100	0.0100	PPMV	AM4.02	4/5/07	mm
N Ethylbenzene	<0.1000	0.1000	PPMV	AM4.02	4/5/07	mm
N Methylene Chloride	<2.0000	2.0000	PPMV	AM4.02	4/5/07	mm
N Tetrachloroethene	160.3900	0.0100	PPMV	AM4.02	4/5/07	mm
N Toluene	<0.1000	0.1000	PPMV	AM4.02	4/5/07	mm
N trans-1,2-Dichloroethene	0.0478	0.0100	PPMV	AM4.02	4/5/07	mm
N trans-1,3-Dichloropropene	<0.0200	0.0200	PPMV	AM4.02	4/5/07	mm
N Trichloroethene	0.8159	0.0100	PPMV	AM4.02	4/5/07	mm
N Trichlorofluoromethane	0.0058	0.0050	PPMV	AM4.02	4/5/07	mm
N Vinyl Chloride	<1.0000	1.0000	PPMV	AM4.02	4/5/07	mm



Client Name: Arcadis  
 Contact: Jim Bannantine  
 Address: 126 North Jefferson  
 Suite 400  
 Milwaukee, WI 53202

Page: Page 5 of 5  
 Lab Proj #: P0704015  
 Report Date: 04/06/07  
 Client Proj Name: Waukesha WI  
 Client Proj #: WI001147.0001/Bask

<u>Sample Description</u>	<u>Matrix</u>	<u>Lab Sample #</u>	<u>Sampled Date/Time</u>	<u>Received</u>		
EFFLUENT 4	Vapor	P0704015-04	30 Mar. 07 13:30	02 Apr. 07 12:23		
<u>Analyte(s)</u>	<u>Result</u>	<u>PQL</u>	<u>Units</u>	<u>Method #</u>	<u>Analysis Date</u>	<u>By</u>
<b>RiskAnalysis</b>						
N 1,1,1-Trichloroethane	0.0078	0.0050	PPMV	AM4.02	4/5/07	mm
N 1,1,2,2-Tetrachloroethane	<0.0100	0.0100	PPMV	AM4.02	4/5/07	mm
N 1,1,2-Trichloroethane	<0.0100	0.0100	PPMV	AM4.02	4/5/07	mm
N 1,1-Dichloroethane	<0.0200	0.0200	PPMV	AM4.02	4/5/07	mm
N 1,1-Dichloroethene	<0.0100	0.0100	PPMV	AM4.02	4/5/07	mm
N 1,2-Dichlorobenzene	<0.1000	0.1000	PPMV	AM4.02	4/5/07	mm
N 1,2-Dichloroethane	<0.0200	0.0200	PPMV	AM4.02	4/5/07	mm
N 1,2-Dichloropropane	<0.0200	0.0200	PPMV	AM4.02	4/5/07	mm
N 1,3-Dichlorobenzene	<0.1000	0.1000	PPMV	AM4.02	4/5/07	mm
N 1,4-Dichlorobenzene	<0.1000	0.1000	PPMV	AM4.02	4/5/07	mm
N Benzene	<0.1000	0.1000	PPMV	AM4.02	4/5/07	mm
N Bromodichloromethane	<0.0100	0.0100	PPMV	AM4.02	4/5/07	mm
N Bromoform	<0.0100	0.0100	PPMV	AM4.02	4/5/07	mm
N Bromomethane/Chloroethane	<1.0000	1.0000	PPMV	AM4.02	4/5/07	mm
N Carbon Tetrachloride	<0.0050	0.0050	PPMV	AM4.02	4/5/07	mm
N Chlorobenzene	<0.1000	0.1000	PPMV	AM4.02	4/5/07	mm
N Chlorodibromomethane	<0.0100	0.0100	PPMV	AM4.02	4/5/07	mm
N Chloroform	<0.0050	0.0050	PPMV	AM4.02	4/5/07	mm
N Chloromethane	<2.0000	2.0000	PPMV	AM4.02	4/5/07	mm
N cis-1,2-Dichloroethene	0.5692	0.0200	PPMV	AM4.02	4/5/07	mm
N cis-1,3-Dichloropropene	<0.0100	0.0100	PPMV	AM4.02	4/5/07	mm
N Ethylbenzene	<0.1000	0.1000	PPMV	AM4.02	4/5/07	mm
N Methylene Chloride	<2.0000	2.0000	PPMV	AM4.02	4/5/07	mm
N Tetrachloroethene	133.5500	0.0100	PPMV	AM4.02	4/5/07	mm
N Toluene	<0.1000	0.1000	PPMV	AM4.02	4/5/07	mm
N trans-1,2-Dichloroethene	0.0412	0.0100	PPMV	AM4.02	4/5/07	mm
N trans-1,3-Dichloropropene	<0.0200	0.0200	PPMV	AM4.02	4/5/07	mm
N Trichloroethene	0.7176	0.0100	PPMV	AM4.02	4/5/07	mm
N Trichlorofluoromethane	0.0061	0.0050	PPMV	AM4.02	4/5/07	mm
N Vinyl Chloride	<1.0000	1.0000	PPMV	AM4.02	4/5/07	mm







SUBJECT: WBLP DELAWARE LIMITED

PARTNERSHIP / REALTY MGMT CONSULTANTS

JOB NO: 02-68-297669

BY: BV DATE:

CHKD: DATE:

PAGE

SHEET

/

AREA OF SOIL CONTAMINATION:

$$A = 60\text{ft} \times 60\text{ft} \times 5\text{FT} / 27 = 670 \text{ yd}^3$$

AVERAGE CONCENTRATION OF (VOCs IN SOIL):

VE-1 (14-16'): 0.73

VE-2 (16-18'): 4.86

VE-3 (12-14'): 0.31

VE-4 (12-14'): 0.27

VE-4 (14-16'): 1.9

VE-5 (14-16'): 1.5

$$C_i \approx \overline{1.6} \text{ mg/kg}$$

TOTAL VOC EMISSION RATE:

$$40 \text{ SCFM} \left( \frac{0.0283 \text{ m}^3}{\text{ft}^3} \right) \left( \frac{939 \text{ mg}}{\text{m}^3} \right) \left( \frac{1 \text{ lb}}{453592 \text{ mg}} \right) \Rightarrow$$

$$\Rightarrow \left( \frac{60 \text{ min}}{\text{hr}} \right) = 0.14 \text{ lbs/hr.}$$

April 04, 2007

Client: ARCADIS - MILWAUKEE  
126 N Jefferson Street Suite 400  
Milwaukee, WI 53202

Work Order: WQC0979  
Project Name: WI001147.0001 Waukesha, WI  
Project Number: WI001147.0001

Attn: Mr. Jim Bannantine

Date Received: 03/29/07

An executed copy of the chain of custody is also included as an addendum to this report

If you have any questions relating to this analytical report please contact your Laboratory Project Manager at 1-800-833-7036

SAMPLE IDENTIFICATION	LAB NUMBER	COLLECTION DATE AND TIME
VE-3 (12-14')	WQC0979-01	03/28/07 15:40
VE-4 (12-14')	WQC0979-02	03/28/07 15:45
VE-4 (14-16')	WQC0979-03	03/28/07 15:50
VE-5 (14-16')	WQC0979-04	03/28/07 15:55

Samples were received into laboratory on ice.

Wisconsin Certification Number: 128053530

The Chain of Custody, 1 page, is included and is an integral part of this report.

*Unless subcontracted, volatiles analyses (including VOC, PVOC, GRO, BTEX, and TPH gasoline) performed by TestAmerica Watertown at 1101 Industrial Drive, Units 9&10. All other analyses performed at the address shown in the heading of this report.*

Approved By:

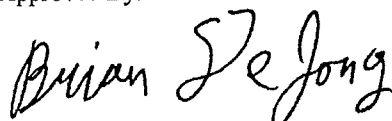

TestAmerica - Watertown, WI  
Brian DeJong For Warren L. Topel  
Project Manager

ARCADIS - MILWAUKEE  
126 N Jefferson Street Suite 400  
Milwaukee, WI 53202  
Mr. Jim Bannantine

Work Order: WQC0979  
Project: WI001147.0001 Waukesha, WI  
Project Number: WI001147.0001

Received: 03/29/07  
Reported: 04/04/07 09:34

## ANALYTICAL REPORT

Analyte	Sample Result	Data Qualifiers	Units	MRL	Dilution Factor	Date Analyzed	Seq/ Analyst Batch	Method	
Sample ID: WQC0979-01 (VE-3 (12-14') - Soil)						Sampled: 03/28/07 15:40			
General Chemistry Parameters									
% Solids	94		%	NA	1	04/04/07 09:12	tdc 7040091	SW 5035	
VOCs by SW8260B									
Benzene	<27		ug/kg dry	25	1	04/02/07 10:59	LG 7040010	SW 8260B	
Bromobenzene	<27		ug/kg dry	25	1	04/02/07 10:59	LG 7040010	SW 8260B	
Bromochloromethane	<37		ug/kg dry	35	1	04/02/07 10:59	LG 7040010	SW 8260B	
Bromodichloromethane	<27		ug/kg dry	25	1	04/02/07 10:59	LG 7040010	SW 8260B	
Bromoform	<27		ug/kg dry	25	1	04/02/07 10:59	LG 7040010	SW 8260B	
Bromomethane	<110		ug/kg dry	100	1	04/02/07 10:59	LG 7040010	SW 8260B	
n-Butylbenzene	<27		ug/kg dry	25	1	04/02/07 10:59	LG 7040010	SW 8260B	
sec-Butylbenzene	<27		ug/kg dry	25	1	04/02/07 10:59	LG 7040010	SW 8260B	
tert-Butylbenzene	<27		ug/kg dry	25	1	04/02/07 10:59	LG 7040010	SW 8260B	
Carbon Tetrachloride	<27		ug/kg dry	25	1	04/02/07 10:59	LG 7040010	SW 8260B	
Chlorobenzene	<27		ug/kg dry	25	1	04/02/07 10:59	LG 7040010	SW 8260B	
Chlorodibromomethane	<27		ug/kg dry	25	1	04/02/07 10:59	LG 7040010	SW 8260B	
Chloroethane	<53		ug/kg dry	50	1	04/02/07 10:59	LG 7040010	SW 8260B	
Chloroform	<27		ug/kg dry	25	1	04/02/07 10:59	LG 7040010	SW 8260B	
Chloromethane	<53		ug/kg dry	50	1	04/02/07 10:59	LG 7040010	SW 8260B	
2-Chlorotoluene	<53		ug/kg dry	50	1	04/02/07 10:59	LG 7040010	SW 8260B	
4-Chlorotoluene	<27		ug/kg dry	25	1	04/02/07 10:59	LG 7040010	SW 8260B	
1,2-Dibromo-3-chloropropane	<110		ug/kg dry	100	1	04/02/07 10:59	LG 7040010	SW 8260B	
1,2-Dibromoethane (EDB)	<27		ug/kg dry	25	1	04/02/07 10:59	LG 7040010	SW 8260B	
Dibromomethane	<27		ug/kg dry	25	1	04/02/07 10:59	LG 7040010	SW 8260B	
1,2-Dichlorobenzene	<27		ug/kg dry	25	1	04/02/07 10:59	LG 7040010	SW 8260B	
1,3-Dichlorobenzene	<27		ug/kg dry	25	1	04/02/07 10:59	LG 7040010	SW 8260B	
1,4-Dichlorobenzene	<27		ug/kg dry	25	1	04/02/07 10:59	LG 7040010	SW 8260B	
Dichlorodifluoromethane	<53	LI	ug/kg dry	50	1	04/02/07 10:59	LG 7040010	SW 8260B	
1,1-Dichloroethane	<27		ug/kg dry	25	1	04/02/07 10:59	LG 7040010	SW 8260B	
1,2-Dichloroethane	<27		ug/kg dry	25	1	04/02/07 10:59	LG 7040010	SW 8260B	
1,1-Dichloroethene	<27		ug/kg dry	25	1	04/02/07 10:59	LG 7040010	SW 8260B	
cis-1,2-Dichloroethene	<27		ug/kg dry	25	1	04/02/07 10:59	LG 7040010	SW 8260B	
trans-1,2-Dichloroethene	<27		ug/kg dry	25	1	04/02/07 10:59	LG 7040010	SW 8260B	
1,2-Dichloropropane	<27		ug/kg dry	25	1	04/02/07 10:59	LG 7040010	SW 8260B	
1,3-Dichloropropane	<27		ug/kg dry	25	1	04/02/07 10:59	LG 7040010	SW 8260B	
2,2-Dichloropropane	<27		ug/kg dry	25	1	04/02/07 10:59	LG 7040010	SW 8260B	
1,1-Dichloropropene	<27		ug/kg dry	25	1	04/02/07 10:59	LG 7040010	SW 8260B	
cis-1,3-Dichloropropene	<27		ug/kg dry	25	1	04/02/07 10:59	LG 7040010	SW 8260B	
trans-1,3-Dichloropropene	<27		ug/kg dry	25	1	04/02/07 10:59	LG 7040010	SW 8260B	
2,3-Dichloropropene	<27		ug/kg dry	25	1	04/02/07 10:59	LG 7040010	SW 8260B	
Isopropyl Ether	<27		ug/kg dry	25	1	04/02/07 10:59	LG 7040010	SW 8260B	
Ethylbenzene	<27		ug/kg dry	25	1	04/02/07 10:59	LG 7040010	SW 8260B	
Hexachlorobutadiene	<37		ug/kg dry	35	1	04/02/07 10:59	LG 7040010	SW 8260B	
Isopropylbenzene	<27		ug/kg dry	25	1	04/02/07 10:59	LG 7040010	SW 8260B	
p-Isopropyltoluene	<27		ug/kg dry	25	1	04/02/07 10:59	LG 7040010	SW 8260B	
Methylene Chloride	<53		ug/kg dry	50	1	04/02/07 10:59	LG 7040010	SW 8260B	
Methyl tert-Butyl Ether	<27		ug/kg dry	25	1	04/02/07 10:59	LG 7040010	SW 8260B	
Naphthalene	<53		ug/kg dry	50	1	04/02/07 10:59	LG 7040010	SW 8260B	
n-Propylbenzene	<27		ug/kg dry	25	1	04/02/07 10:59	LG 7040010	SW 8260B	
Styrene	<27		ug/kg dry	25	1	04/02/07 10:59	LG 7040010	SW 8260B	
1,1,1,2-Tetrachloroethane	<27		ug/kg dry	25	1	04/02/07 10:59	LG 7040010	SW 8260B	
1,1,2,2-Tetrachloroethane	<27		ug/kg dry	25	1	04/02/07 10:59	LG 7040010	SW 8260B	

ARCADIS - MILWAUKKEE  
126 N Jefferson Street Suite 400  
Milwaukee, WI 53202  
Mr. Jim Bannantine

Work Order: WQC0979  
Project: WI001147.0001 Waukesha, WI  
Project Number: WI001147.0001

Received: 03/29/07  
Reported: 04/04/07 09:34

Analyte	Sample Result	Data Qualifiers	Units	MRL	Dilution Factor	Date Analyzed	Seq/ Analyst	Batch	Method
<b>Sample ID: WQC0979-01 (VE-3 (12-14') - Soil) - cont.</b>						<b>Sampled: 03/28/07 15:40</b>			
VOCs by SW8260B - cont.									
Tetrachloroethene	310		ug/kg dry	25	1	04/02/07 10:59	LG	7040010	SW 8260B
Toluene	<27		ug/kg dry	25	1	04/02/07 10:59	LG	7040010	SW 8260B
1,2,3-Trichlorobenzene	<27		ug/kg dry	25	1	04/02/07 10:59	LG	7040010	SW 8260B
1,2,4-Trichlorobenzene	<27		ug/kg dry	25	1	04/02/07 10:59	LG	7040010	SW 8260B
1,1,1-Trichloroethane	<27		ug/kg dry	25	1	04/02/07 10:59	LG	7040010	SW 8260B
1,1,2-Trichloroethane	<37		ug/kg dry	35	1	04/02/07 10:59	LG	7040010	SW 8260B
Trichloroethene	<27		ug/kg dry	25	1	04/02/07 10:59	LG	7040010	SW 8260B
Trichlorofluoromethane	<27		ug/kg dry	25	1	04/02/07 10:59	LG	7040010	SW 8260B
1,2,3-Trichloropropane	<53		ug/kg dry	50	1	04/02/07 10:59	LG	7040010	SW 8260B
1,2,4-Trimethylbenzene	<27		ug/kg dry	25	1	04/02/07 10:59	LG	7040010	SW 8260B
1,3,5-Trimethylbenzene	<27		ug/kg dry	25	1	04/02/07 10:59	LG	7040010	SW 8260B
Vinyl chloride	<37		ug/kg dry	35	1	04/02/07 10:59	LG	7040010	SW 8260B
Xylenes, total	<90		ug/kg dry	85	1	04/02/07 10:59	LG	7040010	SW 8260B
Surr: Dibromofluoromethane (82-112%)	98 %								
Surr: Toluene-d8 (91-106%)	100 %								
Surr: 4-Bromofluorobenzene (89-110%)	96 %								
<b>Sample ID: WQC0979-02 (VE-4 (12-14') - Soil)</b>						<b>Sampled: 03/28/07 15:45</b>			
General Chemistry Parameters									
% Solids	93		%	NA	1	04/04/07 09:12	tdc	7040091	SW 5035
VOCs by SW8260B									
Benzene	<27		ug/kg dry	25	1	04/02/07 11:30	LG	7040010	SW 8260B
Bromobenzene	<27		ug/kg dry	25	1	04/02/07 11:30	LG	7040010	SW 8260B
Bromochloromethane	<37		ug/kg dry	35	1	04/02/07 11:30	LG	7040010	SW 8260B
Bromodichloromethane	<27		ug/kg dry	25	1	04/02/07 11:30	LG	7040010	SW 8260B
Bromoform	<27		ug/kg dry	25	1	04/02/07 11:30	LG	7040010	SW 8260B
Bromomethane	<110		ug/kg dry	100	1	04/02/07 11:30	LG	7040010	SW 8260B
n-Butylbenzene	<27		ug/kg dry	25	1	04/02/07 11:30	LG	7040010	SW 8260B
sec-Butylbenzene	<27		ug/kg dry	25	1	04/02/07 11:30	LG	7040010	SW 8260B
tert-Butylbenzene	<27		ug/kg dry	25	1	04/02/07 11:30	LG	7040010	SW 8260B
Carbon Tetrachloride	<27		ug/kg dry	25	1	04/02/07 11:30	LG	7040010	SW 8260B
Chlorobenzene	<27		ug/kg dry	25	1	04/02/07 11:30	LG	7040010	SW 8260B
Chlorodibromomethane	<27		ug/kg dry	25	1	04/02/07 11:30	LG	7040010	SW 8260B
Chloroethane	<54		ug/kg dry	50	1	04/02/07 11:30	LG	7040010	SW 8260B
Chloroform	<27		ug/kg dry	25	1	04/02/07 11:30	LG	7040010	SW 8260B
Chloromethane	<54		ug/kg dry	50	1	04/02/07 11:30	LG	7040010	SW 8260B
2-Chlorotoluene	<54		ug/kg dry	50	1	04/02/07 11:30	LG	7040010	SW 8260B
4-Chlorotoluene	<27		ug/kg dry	25	1	04/02/07 11:30	LG	7040010	SW 8260B
1,2-Dibromo-3-chloropropane	<110		ug/kg dry	100	1	04/02/07 11:30	LG	7040010	SW 8260B
1,2-Dibromoethane (EDB)	<27		ug/kg dry	25	1	04/02/07 11:30	LG	7040010	SW 8260B
Dibromomethane	<27		ug/kg dry	25	1	04/02/07 11:30	LG	7040010	SW 8260B
1,2-Dichlorobenzene	<27		ug/kg dry	25	1	04/02/07 11:30	LG	7040010	SW 8260B
1,3-Dichlorobenzene	<27		ug/kg dry	25	1	04/02/07 11:30	LG	7040010	SW 8260B
1,4-Dichlorobenzene	<27		ug/kg dry	25	1	04/02/07 11:30	LG	7040010	SW 8260B
Dichlorodifluoromethane	<54	L1	ug/kg dry	50	1	04/02/07 11:30	LG	7040010	SW 8260B
1,1-Dichloroethane	<27		ug/kg dry	25	1	04/02/07 11:30	LG	7040010	SW 8260B
1,2-Dichloroethane	<27		ug/kg dry	25	1	04/02/07 11:30	LG	7040010	SW 8260B
1,1-Dichloroethene	<27		ug/kg dry	25	1	04/02/07 11:30	LG	7040010	SW 8260B
cis-1,2-Dichloroethene	<27		ug/kg dry	25	1	04/02/07 11:30	LG	7040010	SW 8260B
trans-1,2-Dichloroethene	<27		ug/kg dry	25	1	04/02/07 11:30	LG	7040010	SW 8260B
1,2-Dichloropropane	<27		ug/kg dry	25	1	04/02/07 11:30	LG	7040010	SW 8260B
1,3-Dichloropropane	<27		ug/kg dry	25	1	04/02/07 11:30	LG	7040010	SW 8260B



ARCADIS - MILWAUKEE  
 126 N Jefferson Street Suite 400  
 Milwaukee, WI 53202  
 Mr. Jim Bannantine

Work Order: WQC0979  
 Project: WI001147.0001 Waukesha, WI  
 Project Number: WI001147.0001

Received: 03/29/07  
 Reported: 04/04/07 09:34

Analyte	Sample Result	Data Qualifiers	Units	MRL	Dilution Factor	Date Analyzed	Seq/ Analyst Batch	Method
<b>Sample ID: WQC0979-02 (VE-4 (12-14') - Soil) - cont.</b>						<b>Sampled: 03/28/07 15:45</b>		
VOCs by SW8260B - cont.								
2,2-Dichloropropane	<27		ug/kg dry	25	1	04/02/07 11:30	LG 7040010	SW 8260B
1,1-Dichloropropene	<27		ug/kg dry	25	1	04/02/07 11:30	LG 7040010	SW 8260B
cis-1,3-Dichloropropene	<27		ug/kg dry	25	1	04/02/07 11:30	LG 7040010	SW 8260B
trans-1,3-Dichloropropene	<27		ug/kg dry	25	1	04/02/07 11:30	LG 7040010	SW 8260B
2,3-Dichloropropene	<27		ug/kg dry	25	1	04/02/07 11:30	LG 7040010	SW 8260B
Isopropyl Ether	<27		ug/kg dry	25	1	04/02/07 11:30	LG 7040010	SW 8260B
Ethylbenzene	<27		ug/kg dry	25	1	04/02/07 11:30	LG 7040010	SW 8260B
Hexachlorobutadiene	<37		ug/kg dry	35	1	04/02/07 11:30	LG 7040010	SW 8260B
Isopropylbenzene	<27		ug/kg dry	25	1	04/02/07 11:30	LG 7040010	SW 8260B
p-Isopropyltoluene	<27		ug/kg dry	25	1	04/02/07 11:30	LG 7040010	SW 8260B
Methylene Chloride	<54		ug/kg dry	50	1	04/02/07 11:30	LG 7040010	SW 8260B
Methyl tert-Butyl Ether	<27		ug/kg dry	25	1	04/02/07 11:30	LG 7040010	SW 8260B
Naphthalene	<54		ug/kg dry	50	1	04/02/07 11:30	LG 7040010	SW 8260B
n-Propylbenzene	<27		ug/kg dry	25	1	04/02/07 11:30	LG 7040010	SW 8260B
Styrene	<27		ug/kg dry	25	1	04/02/07 11:30	LG 7040010	SW 8260B
1,1,1,2-Tetrachloroethane	<27		ug/kg dry	25	1	04/02/07 11:30	LG 7040010	SW 8260B
1,1,1,2,2-Tetrachloroethane	<27		ug/kg dry	25	1	04/02/07 11:30	LG 7040010	SW 8260B
Tetrachloroethene	270		ug/kg dry	25	1	04/02/07 11:30	LG 7040010	SW 8260B
Toluene	<27		ug/kg dry	25	1	04/02/07 11:30	LG 7040010	SW 8260B
1,2,3-Trichlorobenzene	<27		ug/kg dry	25	1	04/02/07 11:30	LG 7040010	SW 8260B
1,2,4-Trichlorobenzene	<27		ug/kg dry	25	1	04/02/07 11:30	LG 7040010	SW 8260B
1,1,1-Trichloroethane	<27		ug/kg dry	25	1	04/02/07 11:30	LG 7040010	SW 8260B
1,1,2-Trichloroethane	<37		ug/kg dry	35	1	04/02/07 11:30	LG 7040010	SW 8260B
Trichloroethene	<27		ug/kg dry	25	1	04/02/07 11:30	LG 7040010	SW 8260B
Trichlorofluoromethane	<27		ug/kg dry	25	1	04/02/07 11:30	LG 7040010	SW 8260B
1,2,3-Trichloropropane	<54		ug/kg dry	50	1	04/02/07 11:30	LG 7040010	SW 8260B
1,2,4-Trimethylbenzene	<27		ug/kg dry	25	1	04/02/07 11:30	LG 7040010	SW 8260B
1,3,5-Trimethylbenzene	<27		ug/kg dry	25	1	04/02/07 11:30	LG 7040010	SW 8260B
Vinyl chloride	<37		ug/kg dry	35	1	04/02/07 11:30	LG 7040010	SW 8260B
Xylenes, total	<91		ug/kg dry	85	1	04/02/07 11:30	LG 7040010	SW 8260B
Surr: Dibromofluoromethane (82-112%)	98 %							
Surr: Toluene-d8 (91-106%)	100 %							
Surr: 4-Bromofluorobenzene (89-110%)	97 %							

ARCADIS - MILWAUKEE  
126 N Jefferson Street Suite 400  
Milwaukee, WI 53202  
Mr. Jim Bannantine

Work Order: WQC0979  
Project: WI001147.0001 Waukesha, WI  
Project Number: WI001147.0001

Received: 03/29/07  
Reported: 04/04/07 09:34

Analyte	Sample Result	Data Qualifiers	Units	MRL	Dilution Factor	Date Analyzed	Seq/ Analyst Batch	Method	
<b>Sample ID: WQC0979-03 (VE-4 (14-16') - Soil)</b>						<b>Sampled: 03/28/07 15:50</b>			
General Chemistry Parameters									
% Solids	93		%	NA	1	04/04/07 09:12	tdc 7040091	SW 5035	
VOCs by SW8260B									
Benzene	<27		ug/kg dry	25	1	04/02/07 12:01	LG 7040010	SW 8260B	
Bromobenzene	<27		ug/kg dry	25	1	04/02/07 12:01	LG 7040010	SW 8260B	
Bromochloromethane	<38		ug/kg dry	35	1	04/02/07 12:01	LG 7040010	SW 8260B	
Bromodichloromethane	<27		ug/kg dry	25	1	04/02/07 12:01	LG 7040010	SW 8260B	
Bromoform	<27		ug/kg dry	25	1	04/02/07 12:01	LG 7040010	SW 8260B	
Bromomethane	<110		ug/kg dry	100	1	04/02/07 12:01	LG 7040010	SW 8260B	
n-Butylbenzene	<27		ug/kg dry	25	1	04/02/07 12:01	LG 7040010	SW 8260B	
sec-Butylbenzene	<27		ug/kg dry	25	1	04/02/07 12:01	LG 7040010	SW 8260B	
tert-Butylbenzene	<27		ug/kg dry	25	1	04/02/07 12:01	LG 7040010	SW 8260B	
Carbon Tetrachloride	<27		ug/kg dry	25	1	04/02/07 12:01	LG 7040010	SW 8260B	
Chlorobenzene	<27		ug/kg dry	25	1	04/02/07 12:01	LG 7040010	SW 8260B	
Chlorodibromomethane	<27		ug/kg dry	25	1	04/02/07 12:01	LG 7040010	SW 8260B	
Chloroethane	<54		ug/kg dry	50	1	04/02/07 12:01	LG 7040010	SW 8260B	
Chloroform	<27		ug/kg dry	25	1	04/02/07 12:01	LG 7040010	SW 8260B	
Chloromethane	<54		ug/kg dry	50	1	04/02/07 12:01	LG 7040010	SW 8260B	
2-Chlorotoluene	<54		ug/kg dry	50	1	04/02/07 12:01	LG 7040010	SW 8260B	
4-Chlorotoluene	<27		ug/kg dry	25	1	04/02/07 12:01	LG 7040010	SW 8260B	
1,2-Dibromo-3-chloropropane	<110		ug/kg dry	100	1	04/02/07 12:01	LG 7040010	SW 8260B	
1,2-Dibromoethane (EDB)	<27		ug/kg dry	25	1	04/02/07 12:01	LG 7040010	SW 8260B	
Dibromomethane	<27		ug/kg dry	25	1	04/02/07 12:01	LG 7040010	SW 8260B	
1,2-Dichlorobenzene	<27		ug/kg dry	25	1	04/02/07 12:01	LG 7040010	SW 8260B	
1,3-Dichlorobenzene	<27		ug/kg dry	25	1	04/02/07 12:01	LG 7040010	SW 8260B	
1,4-Dichlorobenzene	<27		ug/kg dry	25	1	04/02/07 12:01	LG 7040010	SW 8260B	
Dichlorodifluoromethane	<54	L1	ug/kg dry	50	1	04/02/07 12:01	LG 7040010	SW 8260B	
1,1-Dichloroethane	<27		ug/kg dry	25	1	04/02/07 12:01	LG 7040010	SW 8260B	
1,2-Dichloroethane	<27		ug/kg dry	25	1	04/02/07 12:01	LG 7040010	SW 8260B	
1,1-Dichloroethene	<27		ug/kg dry	25	1	04/02/07 12:01	LG 7040010	SW 8260B	
cis-1,2-Dichloroethene	<27		ug/kg dry	25	1	04/02/07 12:01	LG 7040010	SW 8260B	
trans-1,2-Dichloroethene	<27		ug/kg dry	25	1	04/02/07 12:01	LG 7040010	SW 8260B	
1,2-Dichloropropane	<27		ug/kg dry	25	1	04/02/07 12:01	LG 7040010	SW 8260B	
1,3-Dichloropropane	<27		ug/kg dry	25	1	04/02/07 12:01	LG 7040010	SW 8260B	
2,2-Dichloropropane	<27		ug/kg dry	25	1	04/02/07 12:01	LG 7040010	SW 8260B	
1,1-Dichloropropene	<27		ug/kg dry	25	1	04/02/07 12:01	LG 7040010	SW 8260B	
cis-1,3-Dichloropropene	<27		ug/kg dry	25	1	04/02/07 12:01	LG 7040010	SW 8260B	
trans-1,3-Dichloropropene	<27		ug/kg dry	25	1	04/02/07 12:01	LG 7040010	SW 8260B	
2,3-Dichloropropene	<27		ug/kg dry	25	1	04/02/07 12:01	LG 7040010	SW 8260B	
Isopropyl Ether	<27		ug/kg dry	25	1	04/02/07 12:01	LG 7040010	SW 8260B	
Ethylbenzene	<27		ug/kg dry	25	1	04/02/07 12:01	LG 7040010	SW 8260B	
Hexachlorobutadiene	<38		ug/kg dry	35	1	04/02/07 12:01	LG 7040010	SW 8260B	
Isopropylbenzene	<27		ug/kg dry	25	1	04/02/07 12:01	LG 7040010	SW 8260B	
p-Isopropyltoluene	<27		ug/kg dry	25	1	04/02/07 12:01	LG 7040010	SW 8260B	
Methylene Chloride	<54		ug/kg dry	50	1	04/02/07 12:01	LG 7040010	SW 8260B	
Methyl tert-Butyl Ether	<27		ug/kg dry	25	1	04/02/07 12:01	LG 7040010	SW 8260B	
Naphthalene	<54		ug/kg dry	50	1	04/02/07 12:01	LG 7040010	SW 8260B	
n-Propylbenzene	<27		ug/kg dry	25	1	04/02/07 12:01	LG 7040010	SW 8260B	
Styrene	<27		ug/kg dry	25	1	04/02/07 12:01	LG 7040010	SW 8260B	
1,1,1,2-Tetrachloroethane	<27		ug/kg dry	25	1	04/02/07 12:01	LG 7040010	SW 8260B	
1,1,2,2-Tetrachloroethane	<27		ug/kg dry	25	1	04/02/07 12:01	LG 7040010	SW 8260B	
Tetrachloroethene	1900		ug/kg dry	25	1	04/02/07 12:01	LG 7040010	SW 8260B	
Toluene	<27		ug/kg dry	25	1	04/02/07 12:01	LG 7040010	SW 8260B	

ARCADIS - MILWAUKEE  
126 N Jefferson Street Suite 400  
Milwaukee, WI 53202  
Mr. Jim Bannantine

Work Order: WQC0979  
Project: WI001147.0001 Waukesha, WI  
Project Number: WI001147.0001

Received: 03/29/07  
Reported: 04/04/07 09:34

Analyte	Sample Result	Data Qualifiers	Units	MRL	Dilution Factor	Date Analyzed	Seq/ Analyst Batch	Method
<b>Sample ID: WQC0979-03 (VE-4 (14-16') - Soil) - cont.</b>						<b>Sampled: 03/28/07 15:50</b>		
VOCs by SW8260B - cont.								
1,2,3-Trichlorobenzene	<27		ug/kg dry	25	1	04/02/07 12:01	LG 7040010	SW 8260B
1,2,4-Trichlorobenzene	<27		ug/kg dry	25	1	04/02/07 12:01	LG 7040010	SW 8260B
1,1,1-Trichloroethane	<27		ug/kg dry	25	1	04/02/07 12:01	LG 7040010	SW 8260B
1,1,2-Trichloroethane	<38		ug/kg dry	35	1	04/02/07 12:01	LG 7040010	SW 8260B
Trichloroethene	<27		ug/kg dry	25	1	04/02/07 12:01	LG 7040010	SW 8260B
Trichlorofluoromethane	<27		ug/kg dry	25	1	04/02/07 12:01	LG 7040010	SW 8260B
1,2,3-Trichloropropane	<54		ug/kg dry	50	1	04/02/07 12:01	LG 7040010	SW 8260B
1,2,4-Trimethylbenzene	<27		ug/kg dry	25	1	04/02/07 12:01	LG 7040010	SW 8260B
1,3,5-Trimethylbenzene	<27		ug/kg dry	25	1	04/02/07 12:01	LG 7040010	SW 8260B
Vinyl chloride	<38		ug/kg dry	35	1	04/02/07 12:01	LG 7040010	SW 8260B
Xylenes, total	<92		ug/kg dry	85	1	04/02/07 12:01	LG 7040010	SW 8260B
Surr: Dibromofluoromethane (82-112%)	97 %							
Surr: Toluene-d8 (91-106%)	101 %							
Surr: 4-Bromofluorobenzene (89-110%)	97 %							
<b>Sample ID: WQC0979-04 (VE-5 (14-16') - Soil)</b>						<b>Sampled: 03/28/07 15:55</b>		
General Chemistry Parameters								
% Solids	94		%	NA	1	04/04/07 09:12	tdc 7040091	SW 5035
VOCs by SW8260B								
Benzene	<26		ug/kg dry	25	1	04/02/07 12:32	LG 7040010	SW 8260B
Bromobenzene	<26		ug/kg dry	25	1	04/02/07 12:32	LG 7040010	SW 8260B
Bromochloromethane	<37		ug/kg dry	35	1	04/02/07 12:32	LG 7040010	SW 8260B
Bromodichloromethane	<26		ug/kg dry	25	1	04/02/07 12:32	LG 7040010	SW 8260B
Bromoform	<26		ug/kg dry	25	1	04/02/07 12:32	LG 7040010	SW 8260B
Bromomethane	<110		ug/kg dry	100	1	04/02/07 12:32	LG 7040010	SW 8260B
n-Butylbenzene	<26		ug/kg dry	25	1	04/02/07 12:32	LG 7040010	SW 8260B
sec-Butylbenzene	<26		ug/kg dry	25	1	04/02/07 12:32	LG 7040010	SW 8260B
tert-Butylbenzene	<26		ug/kg dry	25	1	04/02/07 12:32	LG 7040010	SW 8260B
Carbon Tetrachloride	<26		ug/kg dry	25	1	04/02/07 12:32	LG 7040010	SW 8260B
Chlorobenzene	<26		ug/kg dry	25	1	04/02/07 12:32	LG 7040010	SW 8260B
Chlorodibromomethane	<26		ug/kg dry	25	1	04/02/07 12:32	LG 7040010	SW 8260B
Chloroethane	<53		ug/kg dry	50	1	04/02/07 12:32	LG 7040010	SW 8260B
Chloroform	<26		ug/kg dry	25	1	04/02/07 12:32	LG 7040010	SW 8260B
Chloromethane	<53		ug/kg dry	50	1	04/02/07 12:32	LG 7040010	SW 8260B
2-Chlorotoluene	<53		ug/kg dry	50	1	04/02/07 12:32	LG 7040010	SW 8260B
4-Chlorotoluene	<26		ug/kg dry	25	1	04/02/07 12:32	LG 7040010	SW 8260B
1,2-Dibromo-3-chloropropane	<110		ug/kg dry	100	1	04/02/07 12:32	LG 7040010	SW 8260B
1,2-Dibromoethane (EDB)	<26		ug/kg dry	25	1	04/02/07 12:32	LG 7040010	SW 8260B
Dibromomethane	<26		ug/kg dry	25	1	04/02/07 12:32	LG 7040010	SW 8260B
1,2-Dichlorobenzene	<26		ug/kg dry	25	1	04/02/07 12:32	LG 7040010	SW 8260B
1,3-Dichlorobenzene	<26		ug/kg dry	25	1	04/02/07 12:32	LG 7040010	SW 8260B
1,4-Dichlorobenzene	<26		ug/kg dry	25	1	04/02/07 12:32	LG 7040010	SW 8260B
Dichlorodifluoromethane	<53	L1	ug/kg dry	50	1	04/02/07 12:32	LG 7040010	SW 8260B
1,1-Dichloroethane	<26		ug/kg dry	25	1	04/02/07 12:32	LG 7040010	SW 8260B
1,2-Dichloroethane	<26		ug/kg dry	25	1	04/02/07 12:32	LG 7040010	SW 8260B
1,1-Dichloroethene	<26		ug/kg dry	25	1	04/02/07 12:32	LG 7040010	SW 8260B
cis-1,2-Dichloroethene	<26		ug/kg dry	25	1	04/02/07 12:32	LG 7040010	SW 8260B
trans-1,2-Dichloroethene	<26		ug/kg dry	25	1	04/02/07 12:32	LG 7040010	SW 8260B
1,2-Dichloropropane	<26		ug/kg dry	25	1	04/02/07 12:32	LG 7040010	SW 8260B
1,3-Dichloropropane	<26		ug/kg dry	25	1	04/02/07 12:32	LG 7040010	SW 8260B
2,2-Dichloropropane	<26		ug/kg dry	25	1	04/02/07 12:32	LG 7040010	SW 8260B
1,1-Dichloropropene	<26		ug/kg dry	25	1	04/02/07 12:32	LG 7040010	SW 8260B

ARCADIS - MILWAUKEE  
126 N Jefferson Street Suite 400  
Milwaukee, WI 53202  
Mr. Jim Bannantine

Work Order: WQC0979  
Project: WI001147.0001 Waukesha, WI  
Project Number: WI001147.0001

Received: 03/29/07  
Reported: 04/04/07 09:34

Analyte	Sample Result	Data Qualifiers	Units	MRL	Dilution Factor	Date Analyzed	Seq/ Analyst Batch	Method
<b>Sample ID: WQC0979-04 (VE-5 (14-16') - Soil) - cont.</b>						<b>Sampled: 03/28/07 15:55</b>		
VOCs by SW8260B - cont.								
cis-1,3-Dichloropropene	<26		ug/kg dry	25	1	04/02/07 12:32	LG 7040010	SW 8260B
trans-1,3-Dichloropropene	<26		ug/kg dry	25	1	04/02/07 12:32	LG 7040010	SW 8260B
2,3-Dichloropropene	<26		ug/kg dry	25	1	04/02/07 12:32	LG 7040010	SW 8260B
Isopropyl Ether	<26		ug/kg dry	25	1	04/02/07 12:32	LG 7040010	SW 8260B
Ethylbenzene	<26		ug/kg dry	25	1	04/02/07 12:32	LG 7040010	SW 8260B
Hexachlorobutadiene	<37		ug/kg dry	35	1	04/02/07 12:32	LG 7040010	SW 8260B
Isopropylbenzene	<26		ug/kg dry	25	1	04/02/07 12:32	LG 7040010	SW 8260B
p-Isopropyltoluene	<26		ug/kg dry	25	1	04/02/07 12:32	LG 7040010	SW 8260B
Methylene Chloride	<53		ug/kg dry	50	1	04/02/07 12:32	LG 7040010	SW 8260B
Methyl tert-Butyl Ether	<26		ug/kg dry	25	1	04/02/07 12:32	LG 7040010	SW 8260B
Naphthalene	<53		ug/kg dry	50	1	04/02/07 12:32	LG 7040010	SW 8260B
n-Propylbenzene	<26		ug/kg dry	25	1	04/02/07 12:32	LG 7040010	SW 8260B
Styrene	<26		ug/kg dry	25	1	04/02/07 12:32	LG 7040010	SW 8260B
1,1,1,2-Tetrachloroethane	<26		ug/kg dry	25	1	04/02/07 12:32	LG 7040010	SW 8260B
1,1,2,2-Tetrachloroethane	<26		ug/kg dry	25	1	04/02/07 12:32	LG 7040010	SW 8260B
Tetrachloroethene	1500		ug/kg dry	25	1	04/02/07 12:32	LG 7040010	SW 8260B
Toluene	<26		ug/kg dry	25	1	04/02/07 12:32	LG 7040010	SW 8260B
1,2,3-Trichlorobenzene	<26		ug/kg dry	25	1	04/02/07 12:32	LG 7040010	SW 8260B
1,2,4-Trichlorobenzene	<26		ug/kg dry	25	1	04/02/07 12:32	LG 7040010	SW 8260B
1,1,1-Trichloroethane	<26		ug/kg dry	25	1	04/02/07 12:32	LG 7040010	SW 8260B
1,1,2-Trichloroethane	<37		ug/kg dry	35	1	04/02/07 12:32	LG 7040010	SW 8260B
Trichloroethene	<26		ug/kg dry	25	1	04/02/07 12:32	LG 7040010	SW 8260B
Trichlorofluoromethane	<26		ug/kg dry	25	1	04/02/07 12:32	LG 7040010	SW 8260B
1,2,3-Trichloropropane	<53		ug/kg dry	50	1	04/02/07 12:32	LG 7040010	SW 8260B
1,2,4-Trimethylbenzene	<26		ug/kg dry	25	1	04/02/07 12:32	LG 7040010	SW 8260B
1,3,5-Trimethylbenzene	<26		ug/kg dry	25	1	04/02/07 12:32	LG 7040010	SW 8260B
Vinyl chloride	<37		ug/kg dry	35	1	04/02/07 12:32	LG 7040010	SW 8260B
Xylenes, total	<90		ug/kg dry	85	1	04/02/07 12:32	LG 7040010	SW 8260B
Surr: Dibromofluoromethane (82-112%)	100 %							
Surr: Toluene-d8 (91-106%)	99 %							
Surr: 4-Bromofluorobenzene (89-110%)	96 %							

ARCADIS - MILWAUKEE  
 126 N Jefferson Street Suite 400  
 Milwaukee, WI 53202  
 Mr. Jim Bannantine

Work Order: WQC0979  
 Project: WI001147.0001 Waukesha, WI  
 Project Number: WI001147.0001

Received: 03/29/07  
 Reported: 04/04/07 09:34

## LABORATORY BLANK QC DATA

Analyte	Seq/ Batch	Source Spike			MDL	MRL	Dup %		Dup % REC Limits	RPD Limit	Q
		Result	Level	Units			Result	REC %			
<b>VOCs by SW8260B</b>											
Benzene	7040010			ug/kg wet	N/A	25	<25				
Bromobenzene	7040010			ug/kg wet	N/A	25	<25				
Bromochloromethane	7040010			ug/kg wet	N/A	35	<35				
Bromodichloromethane	7040010			ug/kg wet	N/A	25	<25				
Bromoform	7040010			ug/kg wet	N/A	25	<25				
Bromomethane	7040010			ug/kg wet	N/A	100	<100				
n-Butylbenzene	7040010			ug/kg wet	N/A	25	<25				
sec-Butylbenzene	7040010			ug/kg wet	N/A	25	<25				
tert-Butylbenzene	7040010			ug/kg wet	N/A	25	<25				
Carbon Tetrachloride	7040010			ug/kg wet	N/A	25	<25				
Chlorobenzene	7040010			ug/kg wet	N/A	25	<25				
Chlorodibromomethane	7040010			ug/kg wet	N/A	25	<25				
Chloroethane	7040010			ug/kg wet	N/A	50	<50				
Chloroform	7040010			ug/kg wet	N/A	25	<25				
Chloromethane	7040010			ug/kg wet	N/A	50	<50				
2-Chlorotoluene	7040010			ug/kg wet	N/A	50	<50				
4-Chlorotoluene	7040010			ug/kg wet	N/A	25	<25				
1,2-Dibromo-3-chloropropane	7040010			ug/kg wet	N/A	100	<100				
1,2-Dibromoethane (EDB)	7040010			ug/kg wet	N/A	25	<25				
Dibromomethane	7040010			ug/kg wet	N/A	25	<25				
1,2-Dichlorobenzene	7040010			ug/kg wet	N/A	25	<25				
1,3-Dichlorobenzene	7040010			ug/kg wet	N/A	25	<25				
1,4-Dichlorobenzene	7040010			ug/kg wet	N/A	25	<25				
Dichlorodifluoromethane	7040010			ug/kg wet	N/A	50	<50				L1
1,1-Dichloroethane	7040010			ug/kg wet	N/A	25	<25				
1,2-Dichloroethane	7040010			ug/kg wet	N/A	25	<25				
1,1-Dichloroethene	7040010			ug/kg wet	N/A	25	<25				
cis-1,2-Dichloroethene	7040010			ug/kg wet	N/A	25	<25				
trans-1,2-Dichloroethene	7040010			ug/kg wet	N/A	25	<25				
1,2-Dichloropropane	7040010			ug/kg wet	N/A	25	<25				
1,3-Dichloropropane	7040010			ug/kg wet	N/A	25	<25				
2,2-Dichloropropane	7040010			ug/kg wet	N/A	25	<25				
1,1-Dichloropropene	7040010			ug/kg wet	N/A	25	<25				
cis-1,3-Dichloropropene	7040010			ug/kg wet	N/A	25	<25				
trans-1,3-Dichloropropene	7040010			ug/kg wet	N/A	25	<25				
2,3-Dichloropropene	7040010			ug/kg wet	N/A	25	<25				
Isopropyl Ether	7040010			ug/kg wet	N/A	25	<25				
Ethylbenzene	7040010			ug/kg wet	N/A	25	<25				
Hexachlorobutadiene	7040010			ug/kg wet	N/A	35	<35				
Isopropylbenzene	7040010			ug/kg wet	N/A	25	<25				
p-Isopropyltoluene	7040010			ug/kg wet	N/A	25	<25				
Methylene Chloride	7040010			ug/kg wet	N/A	50	<50				
Methyl tert-Butyl Ether	7040010			ug/kg wet	N/A	25	<25				
Naphthalene	7040010			ug/kg wet	N/A	50	<50				
n-Propylbenzene	7040010			ug/kg wet	N/A	25	<25				

ARCADIS - MILWAUKEE  
 126 N Jefferson Street Suite 400  
 Milwaukee, WI 53202  
 Mr. Jim Bannantine

Work Order: WQC0979  
 Project: WI001147.0001 Waukesha, WI  
 Project Number: WI001147.0001  
 Received: 03/29/07  
 Reported: 04/04/07 09:34

## LABORATORY BLANK QC DATA

Analyte	Seq/ Batch	Source Spike Result Level	Units	MDL	MRL	Dup Result	% REC	Dup % REC	% REC Limits	RPD RPD	RPD Limit	Q
<b>VOCs by SW8260B</b>												
Styrene	7040010		ug/kg wet	N/A	25	<25						
1,1,1,2-Tetrachloroethane	7040010		ug/kg wet	N/A	25	<25						
1,1,2,2-Tetrachloroethane	7040010		ug/kg wet	N/A	25	<25						
Tetrachloroethene	7040010		ug/kg wet	N/A	25	<25						
Toluene	7040010		ug/kg wet	N/A	25	<25						
1,2,3-Trichlorobenzene	7040010		ug/kg wet	N/A	25	<25						
1,2,4-Trichlorobenzene	7040010		ug/kg wet	N/A	25	<25						
1,1,1-Trichloroethane	7040010		ug/kg wet	N/A	25	<25						
1,1,2-Trichloroethane	7040010		ug/kg wet	N/A	35	<35						
Trichloroethene	7040010		ug/kg wet	N/A	25	<25						
Trichlorofluoromethane	7040010		ug/kg wet	N/A	25	<25						
1,2,3-Trichloropropane	7040010		ug/kg wet	N/A	50	<50						
1,2,4-Trimethylbenzene	7040010		ug/kg wet	N/A	25	<25						
1,3,5-Trimethylbenzene	7040010		ug/kg wet	N/A	25	<25						
Vinyl chloride	7040010		ug/kg wet	N/A	35	<35						
Xylenes, total	7040010		ug/kg wet	N/A	85	<85						
Surrogate: Dibromofluoromethane	7040010		ug/kg wet				100		82-112			
Surrogate: Toluene-d8	7040010		ug/kg wet				101		91-106			
Surrogate: 4-Bromofluorobenzene	7040010		ug/kg wet				97		89-110			

ARCADIS - MILWAUKEE  
126 N Jefferson Street Suite 400  
Milwaukee, WI 53202  
Mr. Jim Bannantine

Work Order: WQC0979  
Project: WI001147.0001 Waukesha, WI  
Project Number: WI001147.0001  
Received: 03/29/07  
Reported: 04/04/07 09:34

## CCV QC DATA

Analyte	Seq/ Batch	Source Spike Result Level	Units	MDL	MRL	Dup Result	% REC	Dup %REC	% REC Limits	RPD RPD	RPD Limit	Q
<b>VOCs by SW8260B</b>												
Benzene	7D02008	2500.0	ug/kg wet	N/A	N/A	2400	96		80-120			
Bromobenzene	7D02008	2500.0	ug/kg wet	N/A	N/A	2370	95		80-120			
Bromochloromethane	7D02008	2500.0	ug/kg wet	N/A	N/A	2380	95		80-120			
Bromodichloromethane	7D02008	2500.0	ug/kg wet	N/A	N/A	2410	96		80-120			
Bromoform	7D02008	2500.0	ug/kg wet	N/A	N/A	2450	98		80-120			
Bromomethane	7D02008	2500.0	ug/kg wet	N/A	N/A	2320	93		80-120			
n-Butylbenzene	7D02008	2500.0	ug/kg wet	N/A	N/A	2540	102		80-120			
sec-Butylbenzene	7D02008	2500.0	ug/kg wet	N/A	N/A	2440	98		80-120			
tert-Butylbenzene	7D02008	2500.0	ug/kg wet	N/A	N/A	2390	96		80-120			
Carbon Tetrachloride	7D02008	2500.0	ug/kg wet	N/A	N/A	2360	94		80-120			
Chlorobenzene	7D02008	2500.0	ug/kg wet	N/A	N/A	2410	96		80-120			
Chlorodibromomethane	7D02008	2500.0	ug/kg wet	N/A	N/A	2390	96		80-120			
Chloroethane	7D02008	2500.0	ug/kg wet	N/A	N/A	2270	91		80-120			
Chloroform	7D02008	2500.0	ug/kg wet	N/A	N/A	2410	96		80-120			
Chloromethane	7D02008	2500.0	ug/kg wet	N/A	N/A	2350	94		80-120			
2-Chlorotoluene	7D02008	2500.0	ug/kg wet	N/A	N/A	2400	96		80-120			
4-Chlorotoluene	7D02008	2500.0	ug/kg wet	N/A	N/A	2430	97		80-120			
1,2-Dibromo-3-chloropropane	7D02008	2500.0	ug/kg wet	N/A	N/A	2440	98		80-120			
1,2-Dibromoethane (EDB)	7D02008	2500.0	ug/kg wet	N/A	N/A	2430	97		80-120			
Dibromomethane	7D02008	2500.0	ug/kg wet	N/A	N/A	2390	96		80-120			
1,2-Dichlorobenzene	7D02008	2500.0	ug/kg wet	N/A	N/A	2420	97		80-120			
1,3-Dichlorobenzene	7D02008	2500.0	ug/kg wet	N/A	N/A	2420	97		80-120			
1,4-Dichlorobenzene	7D02008	2500.0	ug/kg wet	N/A	N/A	2440	98		80-120			
Dichlorodifluoromethane	7D02008	2500.0	ug/kg wet	N/A	N/A	2260	90		80-120			L1
1,1-Dichloroethane	7D02008	2500.0	ug/kg wet	N/A	N/A	2420	97		80-120			
1,2-Dichloroethane	7D02008	2500.0	ug/kg wet	N/A	N/A	2430	97		80-120			
1,1-Dichloroethene	7D02008	2500.0	ug/kg wet	N/A	N/A	2460	98		80-120			
cis-1,2-Dichloroethene	7D02008	2500.0	ug/kg wet	N/A	N/A	2430	97		80-120			
trans-1,2-Dichloroethene	7D02008	2500.0	ug/kg wet	N/A	N/A	2360	94		80-120			
1,2-Dichloropropane	7D02008	2500.0	ug/kg wet	N/A	N/A	2390	96		80-120			
1,3-Dichloropropane	7D02008	2500.0	ug/kg wet	N/A	N/A	2430	97		80-120			
2,2-Dichloropropane	7D02008	2500.0	ug/kg wet	N/A	N/A	2450	98		80-120			
1,1-Dichloropropene	7D02008	2500.0	ug/kg wet	N/A	N/A	2410	96		80-120			
cis-1,3-Dichloropropene	7D02008	2500.0	ug/kg wet	N/A	N/A	2420	97		80-120			
trans-1,3-Dichloropropene	7D02008	2500.0	ug/kg wet	N/A	N/A	2420	97		80-120			
2,3-Dichloropropene	7D02008	2500.0	ug/kg wet	N/A	N/A	2430	97		80-120			
Isopropyl Ether	7D02008	2500.0	ug/kg wet	N/A	N/A	2440	98		80-120			
Ethylbenzene	7D02008	2500.0	ug/kg wet	N/A	N/A	2450	98		80-120			
Hexachlorobutadiene	7D02008	2500.0	ug/kg wet	N/A	N/A	2510	100		80-120			
Isopropylbenzene	7D02008	2500.0	ug/kg wet	N/A	N/A	2430	97		80-120			
p-Isopropyltoluene	7D02008	2500.0	ug/kg wet	N/A	N/A	2440	98		80-120			
Methylene Chloride	7D02008	2500.0	ug/kg wet	N/A	N/A	2340	94		80-120			
Methyl tert-Butyl Ether	7D02008	2500.0	ug/kg wet	N/A	N/A	2430	97		80-120			
Naphthalene	7D02008	2500.0	ug/kg wet	N/A	N/A	2660	106		80-120			
n-Propylbenzene	7D02008	2500.0	ug/kg wet	N/A	N/A	2420	97		80-120			

ARCADIS - MILWAUKEE  
 126 N Jefferson Street Suite 400  
 Milwaukee, WI 53202  
 Mr. Jim Bannantine

Work Order: WQC0979  
 Project: WI001147.0001 Waukesha, WI  
 Project Number: WI001147.0001  
 Received: 03/29/07  
 Reported: 04/04/07 09:34

## CCV QC DATA

Analyte	Seq/ Batch	Source Spike Result Level	Units	MDL	MRL	Dup Result	% REC	Dup % REC	REC Limits	RPD RPD	Limit	Q
<b>VOCs by SW8260B</b>												
Styrene	7D02008	2500.0	ug/kg wet	N/A	N/A	2450	98		80-120			
1,1,1,2-Tetrachloroethane	7D02008	2500.0	ug/kg wet	N/A	N/A	2400	96		80-120			
1,1,2,2-Tetrachloroethane	7D02008	2500.0	ug/kg wet	N/A	N/A	2430	97		80-120			
Tetrachloroethene	7D02008	2500.0	ug/kg wet	N/A	N/A	2370	95		80-120			
Toluene	7D02008	2500.0	ug/kg wet	N/A	N/A	2380	95		80-120			
1,2,3-Trichlorobenzene	7D02008	2500.0	ug/kg wet	N/A	N/A	2650	106		80-120			
1,2,4-Trichlorobenzene	7D02008	2500.0	ug/kg wet	N/A	N/A	2640	106		80-120			
1,1,1-Trichloroethane	7D02008	2500.0	ug/kg wet	N/A	N/A	2400	96		80-120			
1,1,2-Trichloroethane	7D02008	2500.0	ug/kg wet	N/A	N/A	2430	97		80-120			
Trichloroethene	7D02008	2500.0	ug/kg wet	N/A	N/A	2400	96		80-120			
Trichlorofluoromethane	7D02008	2500.0	ug/kg wet	N/A	N/A	2410	96		80-120			
1,2,3-Trichloropropane	7D02008	2500.0	ug/kg wet	N/A	N/A	2430	97		80-120			
1,2,4-Trimethylbenzene	7D02008	2500.0	ug/kg wet	N/A	N/A	2430	97		80-120			
1,3,5-Trimethylbenzene	7D02008	2500.0	ug/kg wet	N/A	N/A	2420	97		80-120			
Vinyl chloride	7D02008	2500.0	ug/kg wet	N/A	N/A	2420	97		80-120			
Xylenes, total	7D02008	7500.0	ug/kg wet	N/A	N/A	7240	97		80-120			
Surrogate: Dibromofluoromethane	7D02008		ug/kg wet				103		80-120			
Surrogate: Toluene-d8	7D02008		ug/kg wet				100		80-120			
Surrogate: 4-Bromofluorobenzene	7D02008		ug/kg wet				99		80-120			



ARCADIS - MILWAUKEE  
 126 N Jefferson Street Suite 400  
 Milwaukee, WI 53202  
 Mr. Jim Bannantine

Work Order: WQC0979  
 Project: WI001147.0001 Waukesha, WI  
 Project Number: WI001147.0001  
 Received: 03/29/07  
 Reported: 04/04/07 09:34

### LABORATORY DUPLICATE QC DATA

Analyte	Seq/ Batch	Source Spike Result Level	Units	MDL	MRL	Result	% REC	Dup %REC	REC Limits	RPD RPD	RPD Limit	Q
<b>General Chemistry Parameters</b>												
QC Source Sample: WQC0979-03												
% Solids	7040091	93	%	N/A	N/A	92.8				0	20	
QC Source Sample: WQC1023-09												
% Solids	7040091	93	%	N/A	N/A	93.2				0	20	

ARCADIS - MILWAUKEE  
126 N Jefferson Street Suite 400  
Milwaukee, WI 53202  
Mr. Jim Bannantine

Work Order: WQC0979  
Project: WI001147.0001 Waukesha, WI  
Project Number: WI001147.0001

Received: 03/29/07  
Reported: 04/04/07 09:34

## LCS/LCS DUPLICATE QC DATA

Analyte	Seq/ Batch	Source Spike		MDL	MRL	Dup		% REC		RPD		Q
		Result	Level Units			Result	Result	REC	%REC	Limits	RPD	
<b>VOCs by SW8260B</b>												
Benzene	7040010	2500.0	ug/kg wet	N/A	N/A	2340	2420	94	97	64-124	3	29
Bromobenzene	7040010	2500.0	ug/kg wet	N/A	N/A	2290	2320	92	93	70-130	1	20
Bromochloromethane	7040010	2500.0	ug/kg wet	N/A	N/A	2310	2320	92	93	70-130	0	20
Bromodichloromethane	7040010	2500.0	ug/kg wet	N/A	N/A	2280	2270	91	91	70-130	0	20
Bromoform	7040010	2500.0	ug/kg wet	N/A	N/A	2340	2090	94	84	70-130	11	20
Bromomethane	7040010	2500.0	ug/kg wet	N/A	N/A	2530	2630	101	105	70-130	4	20
n-Butylbenzene	7040010	2500.0	ug/kg wet	N/A	N/A	2430	2330	97	93	70-130	4	20
sec-Butylbenzene	7040010	2500.0	ug/kg wet	N/A	N/A	2320	2400	93	96	70-130	3	20
tert-Butylbenzene	7040010	2500.0	ug/kg wet	N/A	N/A	2310	2370	92	95	70-130	3	20
Carbon Tetrachloride	7040010	2500.0	ug/kg wet	N/A	N/A	2270	2240	91	90	70-130	1	20
Chlorobenzene	7040010	2500.0	ug/kg wet	N/A	N/A	2320	2330	93	93	80-123	0	17
Chlorodibromomethane	7040010	2500.0	ug/kg wet	N/A	N/A	2280	2140	91	86	70-130	6	20
Chloroethane	7040010	2500.0	ug/kg wet	N/A	N/A	2460	2690	98	108	70-130	9	20
Chloroform	7040010	2500.0	ug/kg wet	N/A	N/A	2310	2390	92	96	70-130	3	20
Chloromethane	7040010	2500.0	ug/kg wet	N/A	N/A	2840	2880	114	115	70-130	1	20
2-Chlorotoluene	7040010	2500.0	ug/kg wet	N/A	N/A	2310	2330	92	93	70-130	1	20
4-Chlorotoluene	7040010	2500.0	ug/kg wet	N/A	N/A	2320	2290	93	92	70-130	1	20
1,2-Dibromo-3-chloropropane	7040010	2500.0	ug/kg wet	N/A	N/A	2330	2080	93	83	70-130	11	20
1,2-Dibromoethane (EDB)	7040010	2500.0	ug/kg wet	N/A	N/A	2350	2290	94	92	70-130	3	20
Dibromomethane	7040010	2500.0	ug/kg wet	N/A	N/A	2300	2240	92	90	70-130	3	20
1,2-Dichlorobenzene	7040010	2500.0	ug/kg wet	N/A	N/A	2320	2240	93	90	70-130	4	20
1,3-Dichlorobenzene	7040010	2500.0	ug/kg wet	N/A	N/A	2330	2220	93	89	70-130	5	20
1,4-Dichlorobenzene	7040010	2500.0	ug/kg wet	N/A	N/A	2370	2250	95	90	70-130	5	20
Dichlorodifluoromethane	7040010	2500.0	ug/kg wet	N/A	N/A	3270	3170	131	127	70-130	3	20
1,1-Dichloroethane	7040010	2500.0	ug/kg wet	N/A	N/A	2340	2430	94	97	70-130	4	20
1,2-Dichloroethane	7040010	2500.0	ug/kg wet	N/A	N/A	2330	2350	93	94	70-130	1	20
1,1-Dichloroethene	7040010	2500.0	ug/kg wet	N/A	N/A	2420	2470	97	99	43-141	2	44
cis-1,2-Dichloroethene	7040010	2500.0	ug/kg wet	N/A	N/A	2330	2370	93	95	70-130	2	20
trans-1,2-Dichloroethene	7040010	2500.0	ug/kg wet	N/A	N/A	2320	2370	93	95	70-130	2	20
1,2-Dichloropropane	7040010	2500.0	ug/kg wet	N/A	N/A	2210	2310	88	92	70-130	4	20
1,3-Dichloropropane	7040010	2500.0	ug/kg wet	N/A	N/A	2300	2310	92	92	70-130	0	20
2,2-Dichloropropane	7040010	2500.0	ug/kg wet	N/A	N/A	2340	2370	94	95	70-130	1	20
1,1-Dichloropropene	7040010	2500.0	ug/kg wet	N/A	N/A	2290	2360	92	94	70-130	3	20
cis-1,3-Dichloropropene	7040010	2500.0	ug/kg wet	N/A	N/A	2280	2270	91	91	70-130	0	20
trans-1,3-Dichloropropene	7040010	2500.0	ug/kg wet	N/A	N/A	2310	2260	92	90	70-130	2	20
Ethylbenzene	7040010	2500.0	ug/kg wet	N/A	N/A	2350	2400	94	96	79-122	2	17
Hexachlorobutadiene	7040010	2500.0	ug/kg wet	N/A	N/A	2320	2360	93	94	70-130	2	20
Isopropylbenzene	7040010	2500.0	ug/kg wet	N/A	N/A	2320	2370	93	95	70-130	2	20
p-Isopropyltoluene	7040010	2500.0	ug/kg wet	N/A	N/A	2360	2350	94	94	70-130	0	20
Methylene Chloride	7040010	2500.0	ug/kg wet	N/A	N/A	2270	2330	91	93	70-130	3	20
Methyl tert-Butyl Ether	7040010	2406.2	ug/kg wet	N/A	N/A	2140	2260	89	94	55-137	5	36
Naphthalene	7040010	2500.0	ug/kg wet	N/A	N/A	2500	2400	100	96	70-130	4	20
n-Propylbenzene	7040010	2500.0	ug/kg wet	N/A	N/A	2350	2350	94	94	70-130	0	20
Styrene	7040010	2500.0	ug/kg wet	N/A	N/A	2340	2350	94	94	70-130	0	20
1,1,1,2-Tetrachloroethane	7040010	2500.0	ug/kg wet	N/A	N/A	2300	2270	92	91	70-130	1	20

L1

ARCADIS - MILWAUKKE  
 126 N Jefferson Street Suite 400  
 Milwaukee, WI 53202  
 Mr. Jim Bannantine

Work Order: WQC0979  
 Project: WI001147.0001 Waukesha, WI  
 Project Number: WI001147.0001  
 Received: 03/29/07  
 Reported: 04/04/07 09:34

### LCS/LCS DUPLICATE QC DATA

Analyte	Seq/ Batch	Source Spike Result Level	Units	MDL	MRL	Dup Result	% REC	Dup %REC	% REC	RPD Limits	RPD Limit	Q
<b>VOCs by SW8260B</b>												
1,1,2,2-Tetrachloroethane	7040010	2500.0	ug/kg wet	N/A	N/A	2320	2230	93	89	70-130	4	20
Tetrachloroethene	7040010	2500.0	ug/kg wet	N/A	N/A	2290	2250	92	90	70-130	2	20
Toluene	7040010	2500.0	ug/kg wet	N/A	N/A	2310	2360	92	94	78-120	2	18
1,2,3-Trichlorobenzene	7040010	2500.0	ug/kg wet	N/A	N/A	2490	2330	100	93	70-130	7	20
1,2,4-Trichlorobenzene	7040010	2500.0	ug/kg wet	N/A	N/A	2530	2280	101	91	70-130	10	20
1,1,1-Trichloroethane	7040010	2500.0	ug/kg wet	N/A	N/A	2330	2400	93	96	70-130	3	20
1,1,2-Trichloroethane	7040010	2500.0	ug/kg wet	N/A	N/A	2300	2280	92	91	70-130	1	20
Trichloroethene	7040010	2500.0	ug/kg wet	N/A	N/A	2300	2340	92	94	78-124	2	20
Trichlorofluoromethane	7040010	2500.0	ug/kg wet	N/A	N/A	2340	2530	94	101	70-130	8	20
1,2,3-Trichloropropane	7040010	2500.0	ug/kg wet	N/A	N/A	2350	2260	94	90	70-130	4	20
1,2,4-Trimethylbenzene	7040010	2500.0	ug/kg wet	N/A	N/A	2350	2380	94	95	75-128	1	20
1,3,5-Trimethylbenzene	7040010	2500.0	ug/kg wet	N/A	N/A	2350	2360	94	94	76-127	0	19
Vinyl chloride	7040010	2500.0	ug/kg wet	N/A	N/A	2680	2680	107	107	70-130	0	20
Xylenes, total	7040010	7500.0	ug/kg wet	N/A	N/A	7020	7110	94	95	79-122	1	17
Surrogate: Dibromofluoromethane	7040010		ug/kg wet					102	102	82-112		
Surrogate: Toluene-d8	7040010		ug/kg wet					101	100	91-106		
Surrogate: 4-Bromofluorobenzene	7040010		ug/kg wet					99	100	89-110		

ARCADIS - MILWAUKEE  
126 N Jefferson Street Suite 400  
Milwaukee, WI 53202  
Mr. Jim Bannantine

Work Order: WQC0979  
Project: WI001147.0001 Waukesha, WI  
Project Number: WI001147.0001  
Received: 03/29/07  
Reported: 04/04/07 09:34

### CERTIFICATION SUMMARY

#### TestAmerica - Watertown, WI

Method	Matrix	Nelac	Wisconsin
SW 5035	Solid/Soil	X	X
SW 8260B	Solid/Soil	X	X

### DATA QUALIFIERS AND DEFINITIONS

L1 Laboratory Control Sample and/or Laboratory Control Sample Duplicate recovery was above acceptance limits

### ADDITIONAL COMMENTS

Results are reported on a wet weight basis unless otherwise noted.



Laboratory Task Order No./P.O. No. \_\_\_\_\_

**CHAIN-OF-CUSTODY RECORD**Page 1 of 1

WQCO979

WLT

Project Number/Name WED01147-0001  
 Project Location Waukesha, WI  
 Laboratory Test America  
 Project Manager Jim Bannantino  
 Sampler(s)/Affiliation PL / ARCADIS

ANALYSIS / METHOD / SIZE

VOC's, 4oz glass jar w/ metal preserve, method B260  
 Dry Weight, 4oz, Plastic jar, no preserve

Sample ID/Location	Matrix	Date/Time Sampled	Time Lab ID						Remarks	Total
01 VE-3 (12-14')	S	3/28/07	1540	1	1					2
02 VE-4 (12-14')	S	3/28/07	1545	1	1					2
03 VE-4 (14-16')	S	3/28/07	1550	1	1					2
04 VE-5 (14-16')	S	3/28/07	1555	1	1					2

Sample Matrix: L = Liquid; S = Solid; A = Air

Total No. of Bottles/Containers 8

Relinquished by: <u>Paul Lemker</u>	Organization: <u>ARCADIS</u>	Date: <u>3/29/07</u>	Time: <u>0900</u>	Seal Intact?
Received by: <u>B. B. Meyer</u>	Organization: <u>TA</u>	Date: <u>3/28/07</u>	Time: <u>1037</u>	<u>Yes</u> No N/A
Relinquished by: <u>B. B. Meyer</u>	Organization: <u>TA</u>	Date: <u>3/29/07</u>	Time: <u>1435</u>	Seal Intact?
Received by: <u>Dennie Meyer</u>	Organization: <u>TA</u>	Date: <u>3/29/07</u>	Time: <u>1505</u>	<u>Yes</u> No N/A

Special Instructions/Remarks:

Any questions/comments to Jim Bannantino w/ ARCADIS @ (414) 276-7742  
 Note: All VOC soil samples weigh 30 grams

FCE

Delivery Method:  In Person  Common Carrier  Lab Courier  Other \_\_\_\_\_

SPECIFY

SPECIFY

JSM  
TS

October 31, 2006

Client: ARCADIS - MILWAUKEE  
126 N Jefferson Street Suite 400  
Milwaukee, WI 53202

Work Order: WPJ0906  
Project Name: Bask Dry Cleaners  
Project Number: WI001147.0001

Attn: Mr. Jim Bannantine

Date Received: 10/23/06

An executed copy of the chain of custody is also included as an addendum to this report.

If you have any questions relating to this analytical report, please contact your Laboratory Project Manager at 1-800-833-7036

SAMPLE IDENTIFICATION	LAB NUMBER	COLLECTION DATE AND TIME
MW-12 2-4'	WPJ0906-01	10/20/06 14:50
MW-12 24-26'	WPJ0906-02	10/20/06 14:55
VE1 6-8'	WPJ0906-03	10/20/06 15:00
VE1 14-16'	WPJ0906-04	10/20/06 15:05
VE-2 0-2'	WPJ0906-05	10/20/06 15:10
VE-2 16-18'	WPJ0906-06	10/20/06 15:15
Trip Blank	WPJ0906-07	10/20/06

Samples were received into laboratory on ice.

Wisconsin Certification Number: 128053530

The Chain of Custody, 1 page, is included and is an integral part of this report.

*Unless subcontracted, volatiles analyses (including VOC, PVOC, GRO, BTEX, and TPH gasoline) performed by TestAmerica Watertown at 1101 Industrial Drive, Units 9&10. All other analyses performed at the address shown in the heading of this report.*

Approved By:

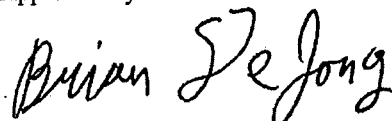

TestAmerica - Watertown, WI  
Brian DeJong For Warren L. Topel  
Project Manager

ARCADIS - MILWAUKEE  
126 N Jefferson Street Suite 400  
Milwaukee, WI 53202  
Mr. Jim Bannantine

Work Order: WPJ0906  
Project: Bask Dry Cleaners  
Project Number: WI001147.0001

Received: 10/23/06  
Reported: 10/31/06 11:33

## ANALYTICAL REPORT

Analyte	Sample Result	Data Qualifiers	Units	MRL	Dilution Factor	Date Analyzed	Seq/ Analyst Batch	Method	
<b>Sample ID: WPJ0906-01 (MW-12 2-4' - Solid/Soil)</b>						<b>Sampled: 10/20/06 14:50</b>			
General Chemistry Parameters									
% Solids	85		%	NA	1	10/25/06 14:15	LAK 6100805	SW 5035	
VOCs by SW8260B									
Benzene	<29		ug/kg dry	25	1	10/27/06 12:09	aba 6100869	SW 8260B	
Bromobenzene	<29		ug/kg dry	25	1	10/27/06 12:09	aba 6100869	SW 8260B	
Bromochloromethane	<41		ug/kg dry	35	1	10/27/06 12:09	aba 6100869	SW 8260B	
Bromodichloromethane	<29		ug/kg dry	25	1	10/27/06 12:09	aba 6100869	SW 8260B	
Bromoform	<29		ug/kg dry	25	1	10/27/06 12:09	aba 6100869	SW 8260B	
Bromomethane	<120		ug/kg dry	100	1	10/27/06 12:09	aba 6100869	SW 8260B	
n-Butylbenzene	<29		ug/kg dry	25	1	10/27/06 12:09	aba 6100869	SW 8260B	
sec-Butylbenzene	<29		ug/kg dry	25	1	10/27/06 12:09	aba 6100869	SW 8260B	
tert-Butylbenzene	<29		ug/kg dry	25	1	10/27/06 12:09	aba 6100869	SW 8260B	
Carbon Tetrachloride	<29		ug/kg dry	25	1	10/27/06 12:09	aba 6100869	SW 8260B	
Chlorobenzene	<29		ug/kg dry	25	1	10/27/06 12:09	aba 6100869	SW 8260B	
Chlorodibromomethane	<29		ug/kg dry	25	1	10/27/06 12:09	aba 6100869	SW 8260B	
Chloroethane	<59		ug/kg dry	50	1	10/27/06 12:09	aba 6100869	SW 8260B	
Chloroform	<29		ug/kg dry	25	1	10/27/06 12:09	aba 6100869	SW 8260B	
Chloromethane	<59		ug/kg dry	50	1	10/27/06 12:09	aba 6100869	SW 8260B	
2-Chlorotoluene	<59		ug/kg dry	50	1	10/27/06 12:09	aba 6100869	SW 8260B	
4-Chlorotoluene	<29		ug/kg dry	25	1	10/27/06 12:09	aba 6100869	SW 8260B	
1,2-Dibromo-3-chloropropane	<59		ug/kg dry	50	1	10/27/06 12:09	aba 6100869	SW 8260B	
1,2-Dibromoethane (EDB)	<29		ug/kg dry	25	1	10/27/06 12:09	aba 6100869	SW 8260B	
Dibromomethane	<29		ug/kg dry	25	1	10/27/06 12:09	aba 6100869	SW 8260B	
1,2-Dichlorobenzene	<29		ug/kg dry	25	1	10/27/06 12:09	aba 6100869	SW 8260B	
1,3-Dichlorobenzene	<29		ug/kg dry	25	1	10/27/06 12:09	aba 6100869	SW 8260B	
1,4-Dichlorobenzene	<29		ug/kg dry	25	1	10/27/06 12:09	aba 6100869	SW 8260B	
Dichlorodifluoromethane	<59		ug/kg dry	50	1	10/27/06 12:09	aba 6100869	SW 8260B	
1,1-Dichloroethane	<29		ug/kg dry	25	1	10/27/06 12:09	aba 6100869	SW 8260B	
1,2-Dichloroethane	<29		ug/kg dry	25	1	10/27/06 12:09	aba 6100869	SW 8260B	
1,1-Dichloroethene	<29		ug/kg dry	25	1	10/27/06 12:09	aba 6100869	SW 8260B	
cis-1,2-Dichloroethene	<29		ug/kg dry	25	1	10/27/06 12:09	aba 6100869	SW 8260B	
trans-1,2-Dichloroethene	<29		ug/kg dry	25	1	10/27/06 12:09	aba 6100869	SW 8260B	
1,2-Dichloropropane	<29		ug/kg dry	25	1	10/27/06 12:09	aba 6100869	SW 8260B	
1,3-Dichloropropane	<29		ug/kg dry	25	1	10/27/06 12:09	aba 6100869	SW 8260B	
2,2-Dichloropropane	<29		ug/kg dry	25	1	10/27/06 12:09	aba 6100869	SW 8260B	
1,1-Dichloropropene	<29		ug/kg dry	25	1	10/27/06 12:09	aba 6100869	SW 8260B	
cis-1,3-Dichloropropene	<29		ug/kg dry	25	1	10/27/06 12:09	aba 6100869	SW 8260B	
trans-1,3-Dichloropropene	<29		ug/kg dry	25	1	10/27/06 12:09	aba 6100869	SW 8260B	
2,3-Dichloropropene	<29		ug/kg dry	25	1	10/27/06 12:09	aba 6100869	SW 8260B	
Isopropyl Ether	<29		ug/kg dry	25	1	10/27/06 12:09	aba 6100869	SW 8260B	
Ethylbenzene	<29		ug/kg dry	25	1	10/27/06 12:09	aba 6100869	SW 8260B	
Hexachlorobutadiene	<41		ug/kg dry	35	1	10/27/06 12:09	aba 6100869	SW 8260B	
Isopropylbenzene	<29		ug/kg dry	25	1	10/27/06 12:09	aba 6100869	SW 8260B	
p-Isopropyltoluene	<29		ug/kg dry	25	1	10/27/06 12:09	aba 6100869	SW 8260B	
Methylene Chloride	<59		ug/kg dry	50	1	10/27/06 12:09	aba 6100869	SW 8260B	
Methyl tert-Butyl Ether	<29		ug/kg dry	25	1	10/27/06 12:09	aba 6100869	SW 8260B	
Naphthalene	<59		ug/kg dry	50	1	10/27/06 12:09	aba 6100869	SW 8260B	
n-Propylbenzene	<29		ug/kg dry	25	1	10/27/06 12:09	aba 6100869	SW 8260B	
Styrene	<29		ug/kg dry	25	1	10/27/06 12:09	aba 6100869	SW 8260B	
1,1,1,2-Tetrachloroethane	<29		ug/kg dry	25	1	10/27/06 12:09	aba 6100869	SW 8260B	

ARCADIS - MILWAUKEE  
126 N Jefferson Street Suite 400  
Milwaukee, WI 53202  
Mr. Jim Bannantine

Work Order: WPJ0906  
Project: Bask Dry Cleaners  
Project Number: WI001147.0001

Received: 10/23/06  
Reported: 10/31/06 11:33

Analyte	Sample Result	Data Qualifiers	Units	MRL	Dilution Factor	Date Analyzed	Seq/ Analyst Batch	Method
<b>Sample ID: WPJ0906-01 (MW-12 2-4' - Solid/Soil) - cont.</b>						<b>Sampled: 10/20/06 14:50</b>		
VOCs by SW8260B - cont.								
1,1,2,2-Tetrachloroethane	<29		ug/kg dry	25	1	10/27/06 12:09	aba 6100869	SW 8260B
Tetrachloroethene	<29		ug/kg dry	25	1	10/27/06 12:09	aba 6100869	SW 8260B
Toluene	<29		ug/kg dry	25	1	10/27/06 12:09	aba 6100869	SW 8260B
1,2,3-Trichlorobenzene	<29		ug/kg dry	25	1	10/27/06 12:09	aba 6100869	SW 8260B
1,2,4-Trichlorobenzene	<29		ug/kg dry	25	1	10/27/06 12:09	aba 6100869	SW 8260B
1,1,1-Trichloroethane	<29		ug/kg dry	25	1	10/27/06 12:09	aba 6100869	SW 8260B
1,1,2-Trichloroethane	<41		ug/kg dry	35	1	10/27/06 12:09	aba 6100869	SW 8260B
Trichloroethene	<29		ug/kg dry	25	1	10/27/06 12:09	aba 6100869	SW 8260B
Trichlorofluoromethane	<29		ug/kg dry	25	1	10/27/06 12:09	aba 6100869	SW 8260B
1,2,3-Trichloropropane	<59		ug/kg dry	50	1	10/27/06 12:09	aba 6100869	SW 8260B
1,2,4-Trimethylbenzene	<29		ug/kg dry	25	1	10/27/06 12:09	aba 6100869	SW 8260B
1,3,5-Trimethylbenzene	<29		ug/kg dry	25	1	10/27/06 12:09	aba 6100869	SW 8260B
Vinyl chloride	<41		ug/kg dry	35	1	10/27/06 12:09	aba 6100869	SW 8260B
Xylenes, total	<100		ug/kg dry	85	1	10/27/06 12:09	aba 6100869	SW 8260B
Surr: Dibromofluoromethane (82-112%)	94 %							
Surr: Toluene-d8 (91-106%)	101 %							
Surr: 4-Bromofluorobenzene (89-110%)	99 %							
<b>Sample ID: WPJ0906-02 (MW-12 24-26' - Solid/Soil)</b>						<b>Sampled: 10/20/06 14:55</b>		
General Chemistry Parameters								
% Solids	84		%	NA	1	10/25/06 14:15	LAK 6100805	SW 5035
VOCs by SW8260B								
Benzene	<30		ug/kg dry	25	1	10/27/06 12:40	aba 6100869	SW 8260B
Bromobenzene	<30		ug/kg dry	25	1	10/27/06 12:40	aba 6100869	SW 8260B
Bromochloromethane	<42		ug/kg dry	35	1	10/27/06 12:40	aba 6100869	SW 8260B
Bromodichloromethane	<30		ug/kg dry	25	1	10/27/06 12:40	aba 6100869	SW 8260B
Bromoform	<30		ug/kg dry	25	1	10/27/06 12:40	aba 6100869	SW 8260B
Bromomethane	<120		ug/kg dry	100	1	10/27/06 12:40	aba 6100869	SW 8260B
n-Butylbenzene	<30		ug/kg dry	25	1	10/27/06 12:40	aba 6100869	SW 8260B
sec-Butylbenzene	<30		ug/kg dry	25	1	10/27/06 12:40	aba 6100869	SW 8260B
tert-Butylbenzene	<30		ug/kg dry	25	1	10/27/06 12:40	aba 6100869	SW 8260B
Carbon Tetrachloride	<30		ug/kg dry	25	1	10/27/06 12:40	aba 6100869	SW 8260B
Chlorobenzene	<30		ug/kg dry	25	1	10/27/06 12:40	aba 6100869	SW 8260B
Chlorodibromomethane	<30		ug/kg dry	25	1	10/27/06 12:40	aba 6100869	SW 8260B
Chloroethane	<59		ug/kg dry	50	1	10/27/06 12:40	aba 6100869	SW 8260B
Chloroform	<30		ug/kg dry	25	1	10/27/06 12:40	aba 6100869	SW 8260B
Chloromethane	<59		ug/kg dry	50	1	10/27/06 12:40	aba 6100869	SW 8260B
2-Chlorotoluene	<59		ug/kg dry	50	1	10/27/06 12:40	aba 6100869	SW 8260B
4-Chlorotoluene	<30		ug/kg dry	25	1	10/27/06 12:40	aba 6100869	SW 8260B
1,2-Dibromo-3-chloropropane	<59		ug/kg dry	50	1	10/27/06 12:40	aba 6100869	SW 8260B
1,2-Dibromoethane (EDB)	<30		ug/kg dry	25	1	10/27/06 12:40	aba 6100869	SW 8260B
Dibromomethane	<30		ug/kg dry	25	1	10/27/06 12:40	aba 6100869	SW 8260B
1,2-Dichlorobenzene	<30		ug/kg dry	25	1	10/27/06 12:40	aba 6100869	SW 8260B
1,3-Dichlorobenzene	<30		ug/kg dry	25	1	10/27/06 12:40	aba 6100869	SW 8260B
1,4-Dichlorobenzene	<30		ug/kg dry	25	1	10/27/06 12:40	aba 6100869	SW 8260B
Dichlorodifluoromethane	<59		ug/kg dry	50	1	10/27/06 12:40	aba 6100869	SW 8260B
1,1-Dichloroethane	<30		ug/kg dry	25	1	10/27/06 12:40	aba 6100869	SW 8260B
1,2-Dichloroethane	<30		ug/kg dry	25	1	10/27/06 12:40	aba 6100869	SW 8260B
1,1-Dichloroethene	<30		ug/kg dry	25	1	10/27/06 12:40	aba 6100869	SW 8260B
cis-1,2-Dichloroethene	<30		ug/kg dry	25	1	10/27/06 12:40	aba 6100869	SW 8260B
trans-1,2-Dichloroethene	<30		ug/kg dry	25	1	10/27/06 12:40	aba 6100869	SW 8260B



ARCADIS - MILWAUKEE  
126 N Jefferson Street Suite 400  
Milwaukee, WI 53202  
Mr. Jim Bannantine

Work Order: WPJ0906  
Project: Bask Dry Cleaners  
Project Number: WI001147.0001

Received: 10/23/06  
Reported: 10/31/06 11:33

Analyte	Sample Result	Data Qualifiers	Units	MRL	Dilution Factor	Date Analyzed	Seq/ Analyst Batch	Method
<b>Sample ID: WPJ0906-02 (MW-12 24-26' - Solid/Soil) - cont.</b>						<b>Sampled: 10/20/06 14:55</b>		
VOCs by SW8260B - cont.								
1,2-Dichloropropane	<30		ug/kg dry	25	1	10/27/06 12:40	aba 6100869	SW 8260B
1,3-Dichloropropane	<30		ug/kg dry	25	1	10/27/06 12:40	aba 6100869	SW 8260B
2,2-Dichloropropane	<30		ug/kg dry	25	1	10/27/06 12:40	aba 6100869	SW 8260B
1,1-Dichloropropene	<30		ug/kg dry	25	1	10/27/06 12:40	aba 6100869	SW 8260B
cis-1,3-Dichloropropene	<30		ug/kg dry	25	1	10/27/06 12:40	aba 6100869	SW 8260B
trans-1,3-Dichloropropene	<30		ug/kg dry	25	1	10/27/06 12:40	aba 6100869	SW 8260B
2,3-Dichloropropene	<30		ug/kg dry	25	1	10/27/06 12:40	aba 6100869	SW 8260B
Isopropyl Ether	<30		ug/kg dry	25	1	10/27/06 12:40	aba 6100869	SW 8260B
Ethylbenzene	<30		ug/kg dry	25	1	10/27/06 12:40	aba 6100869	SW 8260B
Hexachlorobutadiene	<42		ug/kg dry	35	1	10/27/06 12:40	aba 6100869	SW 8260B
Isopropylbenzene	<30		ug/kg dry	25	1	10/27/06 12:40	aba 6100869	SW 8260B
p-Isopropyltoluene	<30		ug/kg dry	25	1	10/27/06 12:40	aba 6100869	SW 8260B
Methylene Chloride	64	S2	ug/kg dry	50	1	10/27/06 12:40	aba 6100869	SW 8260B
Methyl tert-Butyl Ether	<30		ug/kg dry	25	1	10/27/06 12:40	aba 6100869	SW 8260B
Naphthalene	<59		ug/kg dry	50	1	10/27/06 12:40	aba 6100869	SW 8260B
n-Propylbenzene	<30		ug/kg dry	25	1	10/27/06 12:40	aba 6100869	SW 8260B
Styrene	<30		ug/kg dry	25	1	10/27/06 12:40	aba 6100869	SW 8260B
1,1,1,2-Tetrachloroethane	<30		ug/kg dry	25	1	10/27/06 12:40	aba 6100869	SW 8260B
1,1,1,2,2-Tetrachloroethane	<30		ug/kg dry	25	1	10/27/06 12:40	aba 6100869	SW 8260B
Tetrachloroethene	<30		ug/kg dry	25	1	10/27/06 12:40	aba 6100869	SW 8260B
Toluene	<30		ug/kg dry	25	1	10/27/06 12:40	aba 6100869	SW 8260B
1,2,3-Trichlorobenzene	<30		ug/kg dry	25	1	10/27/06 12:40	aba 6100869	SW 8260B
1,2,4-Trichlorobenzene	<30		ug/kg dry	25	1	10/27/06 12:40	aba 6100869	SW 8260B
1,1,1-Trichloroethane	<30		ug/kg dry	25	1	10/27/06 12:40	aba 6100869	SW 8260B
1,1,2-Trichloroethane	<42		ug/kg dry	35	1	10/27/06 12:40	aba 6100869	SW 8260B
Trichloroethene	<30		ug/kg dry	25	1	10/27/06 12:40	aba 6100869	SW 8260B
Trichlorofluoromethane	<30		ug/kg dry	25	1	10/27/06 12:40	aba 6100869	SW 8260B
1,2,3-Trichloropropane	<59		ug/kg dry	50	1	10/27/06 12:40	aba 6100869	SW 8260B
1,2,4-Trimethylbenzene	<30		ug/kg dry	25	1	10/27/06 12:40	aba 6100869	SW 8260B
1,3,5-Trimethylbenzene	<30		ug/kg dry	25	1	10/27/06 12:40	aba 6100869	SW 8260B
Vinyl chloride	<42		ug/kg dry	35	1	10/27/06 12:40	aba 6100869	SW 8260B
Xylenes, total	<100		ug/kg dry	85	1	10/27/06 12:40	aba 6100869	SW 8260B
Surr: Dibromofluoromethane (82-112%)	93 %							
Surr: Toluene-d8 (91-106%)	102 %							
Surr: 4-Bromofluorobenzene (89-110%)	98 %							

ARCADIS - MILWAUKEE  
 126 N Jefferson Street Suite 400  
 Milwaukee, WI 53202  
 Mr. Jim Bannantine

Work Order: WPJ0906  
 Project: Bask Dry Cleaners  
 Project Number: WI001147.0001

Received: 10/23/06  
 Reported: 10/31/06 11:33

Analyte	Sample Result	Data Qualifiers	Units	MRL	Dilution Factor	Date Analyzed	Seq/ Analyst Batch	Method
<b>Sample ID: WPJ0906-03 (VE1 6-8' - Solid/Soil)</b>						<b>Sampled: 10/20/06 15:00</b>		
General Chemistry Parameters								
% Solids	91		%	NA	1	10/25/06 14:15	LAK 6100805	SW 5035
VOCs by SW8260B								
Benzene	<28	E5	ug/kg dry	25	1	10/27/06 13:10	aba 6100869	SW 8260B
Bromobenzene	<28	E5	ug/kg dry	25	1	10/27/06 13:10	aba 6100869	SW 8260B
Bromochloromethane	<39	E5	ug/kg dry	35	1	10/27/06 13:10	aba 6100869	SW 8260B
Bromodichloromethane	<28	E5	ug/kg dry	25	1	10/27/06 13:10	aba 6100869	SW 8260B
Bromoform	<28	E5	ug/kg dry	25	1	10/27/06 13:10	aba 6100869	SW 8260B
Bromomethane	<110	E5	ug/kg dry	100	1	10/27/06 13:10	aba 6100869	SW 8260B
n-Butylbenzene	<28	E5	ug/kg dry	25	1	10/27/06 13:10	aba 6100869	SW 8260B
sec-Butylbenzene	<28	E5	ug/kg dry	25	1	10/27/06 13:10	aba 6100869	SW 8260B
tert-Butylbenzene	<28	E5	ug/kg dry	25	1	10/27/06 13:10	aba 6100869	SW 8260B
Carbon Tetrachloride	<28	E5	ug/kg dry	25	1	10/27/06 13:10	aba 6100869	SW 8260B
Chlorobenzene	<28	E5	ug/kg dry	25	1	10/27/06 13:10	aba 6100869	SW 8260B
Chlorodibromomethane	<28	E5	ug/kg dry	25	1	10/27/06 13:10	aba 6100869	SW 8260B
Chloroethane	<55	E5	ug/kg dry	50	1	10/27/06 13:10	aba 6100869	SW 8260B
Chloroform	<28	E5	ug/kg dry	25	1	10/27/06 13:10	aba 6100869	SW 8260B
Chloromethane	<55	E5	ug/kg dry	50	1	10/27/06 13:10	aba 6100869	SW 8260B
2-Chlorotoluene	<55	E5	ug/kg dry	50	1	10/27/06 13:10	aba 6100869	SW 8260B
4-Chlorotoluene	<28	E5	ug/kg dry	25	1	10/27/06 13:10	aba 6100869	SW 8260B
1,2-Dibromo-3-chloropropane	<55	E5	ug/kg dry	50	1	10/27/06 13:10	aba 6100869	SW 8260B
1,2-Dibromoethane (EDB)	<28	E5	ug/kg dry	25	1	10/27/06 13:10	aba 6100869	SW 8260B
Dibromomethane	<28	E5	ug/kg dry	25	1	10/27/06 13:10	aba 6100869	SW 8260B
1,2-Dichlorobenzene	<28	E5	ug/kg dry	25	1	10/27/06 13:10	aba 6100869	SW 8260B
1,3-Dichlorobenzene	<28	E5	ug/kg dry	25	1	10/27/06 13:10	aba 6100869	SW 8260B
1,4-Dichlorobenzene	<28	E5	ug/kg dry	25	1	10/27/06 13:10	aba 6100869	SW 8260B
Dichlorodifluoromethane	<55	E5	ug/kg dry	50	1	10/27/06 13:10	aba 6100869	SW 8260B
1,1-Dichloroethane	<28	E5	ug/kg dry	25	1	10/27/06 13:10	aba 6100869	SW 8260B
1,2-Dichloroethane	<28	E5	ug/kg dry	25	1	10/27/06 13:10	aba 6100869	SW 8260B
1,1-Dichloroethene	<28	E5	ug/kg dry	25	1	10/27/06 13:10	aba 6100869	SW 8260B
cis-1,2-Dichloroethene	<28	E5	ug/kg dry	25	1	10/27/06 13:10	aba 6100869	SW 8260B
trans-1,2-Dichloroethene	<28	E5	ug/kg dry	25	1	10/27/06 13:10	aba 6100869	SW 8260B
1,2-Dichloropropane	<28	E5	ug/kg dry	25	1	10/27/06 13:10	aba 6100869	SW 8260B
1,3-Dichloropropane	<28	E5	ug/kg dry	25	1	10/27/06 13:10	aba 6100869	SW 8260B
2,2-Dichloropropane	<28	E5	ug/kg dry	25	1	10/27/06 13:10	aba 6100869	SW 8260B
1,1-Dichloropropene	<28	E5	ug/kg dry	25	1	10/27/06 13:10	aba 6100869	SW 8260B
cis-1,3-Dichloropropene	<28	E5	ug/kg dry	25	1	10/27/06 13:10	aba 6100869	SW 8260B
trans-1,3-Dichloropropene	<28	E5	ug/kg dry	25	1	10/27/06 13:10	aba 6100869	SW 8260B
2,3-Dichloropropene	<28	E5	ug/kg dry	25	1	10/27/06 13:10	aba 6100869	SW 8260B
Isopropyl Ether	<28	E5	ug/kg dry	25	1	10/27/06 13:10	aba 6100869	SW 8260B
Ethylbenzene	<28	E5	ug/kg dry	25	1	10/27/06 13:10	aba 6100869	SW 8260B
Hexachlorobutadiene	<39	E5	ug/kg dry	35	1	10/27/06 13:10	aba 6100869	SW 8260B
Isopropylbenzene	<28	E5	ug/kg dry	25	1	10/27/06 13:10	aba 6100869	SW 8260B
p-Isopropyltoluene	<28	E5	ug/kg dry	25	1	10/27/06 13:10	aba 6100869	SW 8260B
Methylene Chloride	<55	E5	ug/kg dry	50	1	10/27/06 13:10	aba 6100869	SW 8260B
Methyl tert-Butyl Ether	<28	E5	ug/kg dry	25	1	10/27/06 13:10	aba 6100869	SW 8260B
Naphthalene	<55	E5	ug/kg dry	50	1	10/27/06 13:10	aba 6100869	SW 8260B
n-Propylbenzene	<28	E5	ug/kg dry	25	1	10/27/06 13:10	aba 6100869	SW 8260B
Styrene	<28	E5	ug/kg dry	25	1	10/27/06 13:10	aba 6100869	SW 8260B
1,1,1,2-Tetrachloroethane	<28	E5	ug/kg dry	25	1	10/27/06 13:10	aba 6100869	SW 8260B
1,1,1,2,2-Tetrachloroethane	<28	E5	ug/kg dry	25	1	10/27/06 13:10	aba 6100869	SW 8260B
Tetrachloroethene	45	E5	ug/kg dry	25	1	10/27/06 13:10	aba 6100869	SW 8260B

ARCADIS - MILWAUKEE  
126 N Jefferson Street Suite 400  
Milwaukee, WI 53202  
Mr. Jim Bannantine

Work Order: WPJ0906  
Project: Bask Dry Cleaners  
Project Number: WI001147.0001

Received: 10/23/06  
Reported: 10/31/06 11:33

Analyte	Sample Result	Data Qualifiers	Units	MRL	Dilution Factor	Date Analyzed	Seq/ Analyst	Batch	Method
<b>Sample ID: WPJ0906-03 (VE1 6-8' - Solid/Soil) - cont.</b>						<b>Sampled: 10/20/06 15:00</b>			
VOCs by SW8260B - cont.									
Toluene	<28	E5	ug/kg dry	25	1	10/27/06 13:10	aba	6100869	SW 8260B
1,2,3-Trichlorobenzene	<28	E5	ug/kg dry	25	1	10/27/06 13:10	aba	6100869	SW 8260B
1,2,4-Trichlorobenzene	<28	E5	ug/kg dry	25	1	10/27/06 13:10	aba	6100869	SW 8260B
1,1,1-Trichloroethane	<28	E5	ug/kg dry	25	1	10/27/06 13:10	aba	6100869	SW 8260B
1,1,2-Trichloroethane	<39	E5	ug/kg dry	35	1	10/27/06 13:10	aba	6100869	SW 8260B
Trichloroethene	<28	E5	ug/kg dry	25	1	10/27/06 13:10	aba	6100869	SW 8260B
Trichlorofluoromethane	<28	E5	ug/kg dry	25	1	10/27/06 13:10	aba	6100869	SW 8260B
1,2,3-Trichloropropane	<55	E5	ug/kg dry	50	1	10/27/06 13:10	aba	6100869	SW 8260B
1,2,4-Trimethylbenzene	<28	E5	ug/kg dry	25	1	10/27/06 13:10	aba	6100869	SW 8260B
1,3,5-Trimethylbenzene	<28	E5	ug/kg dry	25	1	10/27/06 13:10	aba	6100869	SW 8260B
Vinyl chloride	<39	E5	ug/kg dry	35	1	10/27/06 13:10	aba	6100869	SW 8260B
Xylenes, total	<94	E5	ug/kg dry	85	1	10/27/06 13:10	aba	6100869	SW 8260B
Surr: Dibromofluoromethane (82-112%)	94 %	E5							
Surr: Toluene-d8 (91-106%)	100 %	E5							
Surr: 4-Bromofluorobenzene (89-110%)	97 %	E5							
<b>Sample ID: WPJ0906-04 (VE1 14-16' - Solid/Soil)</b>						<b>Sampled: 10/20/06 15:05</b>			
General Chemistry Parameters									
% Solids	94		%	NA	1	10/25/06 14:15	LAK	6100805	SW 5035
VOCs by SW8260B									
Benzene	<27	P9	ug/kg dry	25	1	10/27/06 13:40	aba	6100869	SW 8260B
Bromobenzene	<27	P9	ug/kg dry	25	1	10/27/06 13:40	aba	6100869	SW 8260B
Bromochloromethane	<37	P9	ug/kg dry	35	1	10/27/06 13:40	aba	6100869	SW 8260B
Bromodichloromethane	<27	P9	ug/kg dry	25	1	10/27/06 13:40	aba	6100869	SW 8260B
Bromoform	<27	P9	ug/kg dry	25	1	10/27/06 13:40	aba	6100869	SW 8260B
Bromomethane	<110	P9	ug/kg dry	100	1	10/27/06 13:40	aba	6100869	SW 8260B
n-Butylbenzene	<27	P9	ug/kg dry	25	1	10/27/06 13:40	aba	6100869	SW 8260B
sec-Butylbenzene	<27	P9	ug/kg dry	25	1	10/27/06 13:40	aba	6100869	SW 8260B
tert-Butylbenzene	<27	P9	ug/kg dry	25	1	10/27/06 13:40	aba	6100869	SW 8260B
Carbon Tetrachloride	<27	P9	ug/kg dry	25	1	10/27/06 13:40	aba	6100869	SW 8260B
Chlorobenzene	<27	P9	ug/kg dry	25	1	10/27/06 13:40	aba	6100869	SW 8260B
Chlorodibromomethane	<27	P9	ug/kg dry	25	1	10/27/06 13:40	aba	6100869	SW 8260B
Chloroethane	<53	P9	ug/kg dry	50	1	10/27/06 13:40	aba	6100869	SW 8260B
Chloroform	<27	P9	ug/kg dry	25	1	10/27/06 13:40	aba	6100869	SW 8260B
Chloromethane	<53	P9	ug/kg dry	50	1	10/27/06 13:40	aba	6100869	SW 8260B
2-Chlorotoluene	<53	P9	ug/kg dry	50	1	10/27/06 13:40	aba	6100869	SW 8260B
4-Chlorotoluene	<27	P9	ug/kg dry	25	1	10/27/06 13:40	aba	6100869	SW 8260B
1,2-Dibromo-3-chloropropane	<53	P9	ug/kg dry	50	1	10/27/06 13:40	aba	6100869	SW 8260B
1,2-Dibromoethane (EDB)	<27	P9	ug/kg dry	25	1	10/27/06 13:40	aba	6100869	SW 8260B
Dibromomethane	<27	P9	ug/kg dry	25	1	10/27/06 13:40	aba	6100869	SW 8260B
1,2-Dichlorobenzene	<27	P9	ug/kg dry	25	1	10/27/06 13:40	aba	6100869	SW 8260B
1,3-Dichlorobenzene	<27	P9	ug/kg dry	25	1	10/27/06 13:40	aba	6100869	SW 8260B
1,4-Dichlorobenzene	<27	P9	ug/kg dry	25	1	10/27/06 13:40	aba	6100869	SW 8260B
Dichlorodifluoromethane	<53	P9	ug/kg dry	50	1	10/27/06 13:40	aba	6100869	SW 8260B
1,1-Dichloroethane	<27	P9	ug/kg dry	25	1	10/27/06 13:40	aba	6100869	SW 8260B
1,2-Dichloroethane	<27	P9	ug/kg dry	25	1	10/27/06 13:40	aba	6100869	SW 8260B
1,1-Dichloroethene	<27	P9	ug/kg dry	25	1	10/27/06 13:40	aba	6100869	SW 8260B
cis-1,2-Dichloroethene	<27	P9	ug/kg dry	25	1	10/27/06 13:40	aba	6100869	SW 8260B
trans-1,2-Dichloroethene	<27	P9	ug/kg dry	25	1	10/27/06 13:40	aba	6100869	SW 8260B
1,2-Dichloropropane	<27	P9	ug/kg dry	25	1	10/27/06 13:40	aba	6100869	SW 8260B
1,3-Dichloropropane	<27	P9	ug/kg dry	25	1	10/27/06 13:40	aba	6100869	SW 8260B

ARCADIS - MILWAUKEE  
126 N Jefferson Street Suite 400  
Milwaukee, WI 53202  
Mr. Jim Bannantine

Work Order: WPJ0906  
Project: Bask Dry Cleaners  
Project Number: WI001147.0001

Received: 10/23/06  
Reported: 10/31/06 11:33

Analyte	Sample Result	Data Qualifiers	Units	MRL	Dilution Factor	Date Analyzed	Seq/ Analyst	Batch	Method
<b>Sample ID: WPJ0906-04 (VE1 14-16' - Solid/Soil) - cont.</b>						<b>Sampled: 10/20/06 15:05</b>			
VOCs by SW8260B - cont.									
2,2-Dichloropropane	<27	P9	ug/kg dry	25	1	10/27/06 13:40	aba	6100869	SW 8260B
1,1-Dichloropropene	<27	P9	ug/kg dry	25	1	10/27/06 13:40	aba	6100869	SW 8260B
cis-1,3-Dichloropropene	<27	P9	ug/kg dry	25	1	10/27/06 13:40	aba	6100869	SW 8260B
trans-1,3-Dichloropropene	<27	P9	ug/kg dry	25	1	10/27/06 13:40	aba	6100869	SW 8260B
2,3-Dichloropropene	<27	P9	ug/kg dry	25	1	10/27/06 13:40	aba	6100869	SW 8260B
Isopropyl Ether	<27	P9	ug/kg dry	25	1	10/27/06 13:40	aba	6100869	SW 8260B
Ethylbenzene	<27	P9	ug/kg dry	25	1	10/27/06 13:40	aba	6100869	SW 8260B
Hexachlorobutadiene	<37	P9	ug/kg dry	35	1	10/27/06 13:40	aba	6100869	SW 8260B
Isopropylbenzene	<27	P9	ug/kg dry	25	1	10/27/06 13:40	aba	6100869	SW 8260B
p-Isopropyltoluene	<27	P9	ug/kg dry	25	1	10/27/06 13:40	aba	6100869	SW 8260B
Methylene Chloride	<53	P9	ug/kg dry	50	1	10/27/06 13:40	aba	6100869	SW 8260B
Methyl tert-Butyl Ether	<27	P9	ug/kg dry	25	1	10/27/06 13:40	aba	6100869	SW 8260B
Naphthalene	<53	P9	ug/kg dry	50	1	10/27/06 13:40	aba	6100869	SW 8260B
n-Propylbenzene	<27	P9	ug/kg dry	25	1	10/27/06 13:40	aba	6100869	SW 8260B
Styrene	<27	P9	ug/kg dry	25	1	10/27/06 13:40	aba	6100869	SW 8260B
1,1,1,2-Tetrachloroethane	<27	P9	ug/kg dry	25	1	10/27/06 13:40	aba	6100869	SW 8260B
1,1,2,2-Tetrachloroethane	<27	P9	ug/kg dry	25	1	10/27/06 13:40	aba	6100869	SW 8260B
Tetrachloroethene	730	P9	ug/kg dry	25	1	10/27/06 13:40	aba	6100869	SW 8260B
Toluene	<27	P9	ug/kg dry	25	1	10/27/06 13:40	aba	6100869	SW 8260B
1,2,3-Trichlorobenzene	<27	P9	ug/kg dry	25	1	10/27/06 13:40	aba	6100869	SW 8260B
1,2,4-Trichlorobenzene	<27	P9	ug/kg dry	25	1	10/27/06 13:40	aba	6100869	SW 8260B
1,1,1-Trichloroethane	<27	P9	ug/kg dry	25	1	10/27/06 13:40	aba	6100869	SW 8260B
1,1,2-Trichloroethane	<37	P9	ug/kg dry	35	1	10/27/06 13:40	aba	6100869	SW 8260B
Trichloroethene	<27	P9	ug/kg dry	25	1	10/27/06 13:40	aba	6100869	SW 8260B
Trichlorofluoromethane	<27	P9	ug/kg dry	25	1	10/27/06 13:40	aba	6100869	SW 8260B
1,2,3-Trichloropropane	<53	P9	ug/kg dry	50	1	10/27/06 13:40	aba	6100869	SW 8260B
1,2,4-Trimethylbenzene	<27	P9	ug/kg dry	25	1	10/27/06 13:40	aba	6100869	SW 8260B
1,3,5-Trimethylbenzene	<27	P9	ug/kg dry	25	1	10/27/06 13:40	aba	6100869	SW 8260B
Vinyl chloride	<37	P9	ug/kg dry	35	1	10/27/06 13:40	aba	6100869	SW 8260B
Xylenes, total	<91	L2,P9	ug/kg dry	85	1	10/30/06 14:22	EML	6100902	SW 8260B
Surr: Dibromofluoromethane (82-112%)	96 %	P9							
Surr: Dibromofluoromethane (82-112%)	95 %	P9							
Surr: Toluene-d8 (91-106%)	100 %	P9							
Surr: Toluene-d8 (91-106%)	98 %	P9							
Surr: 4-Bromofluorobenzene (89-110%)	96 %	P9							
Surr: 4-Bromofluorobenzene (89-110%)	96 %	P9							

ARCADIS - MILWAUKEE  
126 N Jefferson Street Suite 400  
Milwaukee, WI 53202  
Mr. Jim Bannantine

Work Order: WPJ0906  
Project: Bask Dry Cleaners  
Project Number: WI001147.0001

Received: 10/23/06  
Reported: 10/31/06 11:33

Analyte	Sample Result	Data Qualifiers	Units	MRL	Dilution Factor	Date Analyzed	Seq/ Analyst Batch	Method	
<b>Sample ID: WPJ0906-05 (VE-2 0-2' - Solid/Soil)</b>						<b>Sampled: 10/20/06 15:10</b>			
General Chemistry Parameters									
% Solids	89		%	NA	1	10/25/06 14:15	LAK 6100805	SW 5035	
VOCs by SW8260B									
Benzene	<28		ug/kg dry	25	1	10/27/06 14:11	aba 6100869	SW 8260B	
Bromobenzene	<28		ug/kg dry	25	1	10/27/06 14:11	aba 6100869	SW 8260B	
Bromochloromethane	<39		ug/kg dry	35	1	10/27/06 14:11	aba 6100869	SW 8260B	
Bromodichloromethane	<28		ug/kg dry	25	1	10/27/06 14:11	aba 6100869	SW 8260B	
Bromoform	<28		ug/kg dry	25	1	10/27/06 14:11	aba 6100869	SW 8260B	
Bromomethane	<110		ug/kg dry	100	1	10/27/06 14:11	aba 6100869	SW 8260B	
n-Butylbenzene	<28		ug/kg dry	25	1	10/27/06 14:11	aba 6100869	SW 8260B	
sec-Butylbenzene	<28		ug/kg dry	25	1	10/27/06 14:11	aba 6100869	SW 8260B	
tert-Butylbenzene	<28		ug/kg dry	25	1	10/27/06 14:11	aba 6100869	SW 8260B	
Carbon Tetrachloride	<28		ug/kg dry	25	1	10/27/06 14:11	aba 6100869	SW 8260B	
Chlorobenzene	<28		ug/kg dry	25	1	10/27/06 14:11	aba 6100869	SW 8260B	
Chlorodibromomethane	<28		ug/kg dry	25	1	10/27/06 14:11	aba 6100869	SW 8260B	
Chloroethane	<56		ug/kg dry	50	1	10/27/06 14:11	aba 6100869	SW 8260B	
Chloroform	<28		ug/kg dry	25	1	10/27/06 14:11	aba 6100869	SW 8260B	
Chloromethane	<56		ug/kg dry	50	1	10/27/06 14:11	aba 6100869	SW 8260B	
2-Chlorotoluene	<56		ug/kg dry	50	1	10/27/06 14:11	aba 6100869	SW 8260B	
4-Chlorotoluene	<28		ug/kg dry	25	1	10/27/06 14:11	aba 6100869	SW 8260B	
1,2-Dibromo-3-chloropropane	<56		ug/kg dry	50	1	10/27/06 14:11	aba 6100869	SW 8260B	
1,2-Dibromoethane (EDB)	<28		ug/kg dry	25	1	10/27/06 14:11	aba 6100869	SW 8260B	
Dibromomethane	<28		ug/kg dry	25	1	10/27/06 14:11	aba 6100869	SW 8260B	
1,2-Dichlorobenzene	<28		ug/kg dry	25	1	10/27/06 14:11	aba 6100869	SW 8260B	
1,3-Dichlorobenzene	<28		ug/kg dry	25	1	10/27/06 14:11	aba 6100869	SW 8260B	
1,4-Dichlorobenzene	<28		ug/kg dry	25	1	10/27/06 14:11	aba 6100869	SW 8260B	
Dichlorodifluoromethane	<56		ug/kg dry	50	1	10/27/06 14:11	aba 6100869	SW 8260B	
1,1-Dichloroethane	<28		ug/kg dry	25	1	10/27/06 14:11	aba 6100869	SW 8260B	
1,2-Dichloroethane	<28		ug/kg dry	25	1	10/27/06 14:11	aba 6100869	SW 8260B	
1,1-Dichloroethene	<28		ug/kg dry	25	1	10/27/06 14:11	aba 6100869	SW 8260B	
cis-1,2-Dichloroethene	<28		ug/kg dry	25	1	10/27/06 14:11	aba 6100869	SW 8260B	
trans-1,2-Dichloroethene	<28		ug/kg dry	25	1	10/27/06 14:11	aba 6100869	SW 8260B	
1,2-Dichloropropane	<28		ug/kg dry	25	1	10/27/06 14:11	aba 6100869	SW 8260B	
1,3-Dichloropropane	<28		ug/kg dry	25	1	10/27/06 14:11	aba 6100869	SW 8260B	
2,2-Dichloropropane	<28		ug/kg dry	25	1	10/27/06 14:11	aba 6100869	SW 8260B	
1,1-Dichloropropene	<28		ug/kg dry	25	1	10/27/06 14:11	aba 6100869	SW 8260B	
cis-1,3-Dichloropropene	<28		ug/kg dry	25	1	10/27/06 14:11	aba 6100869	SW 8260B	
trans-1,3-Dichloropropene	<28		ug/kg dry	25	1	10/27/06 14:11	aba 6100869	SW 8260B	
2,3-Dichloropropene	<28		ug/kg dry	25	1	10/27/06 14:11	aba 6100869	SW 8260B	
Isopropyl Ether	<28		ug/kg dry	25	1	10/27/06 14:11	aba 6100869	SW 8260B	
Ethylbenzene	<28		ug/kg dry	25	1	10/27/06 14:11	aba 6100869	SW 8260B	
Hexachlorobutadiene	<39		ug/kg dry	35	1	10/27/06 14:11	aba 6100869	SW 8260B	
Isopropylbenzene	<28		ug/kg dry	25	1	10/27/06 14:11	aba 6100869	SW 8260B	
p-Isopropyltoluene	<28		ug/kg dry	25	1	10/27/06 14:11	aba 6100869	SW 8260B	
Methylene Chloride	<56		ug/kg dry	50	1	10/27/06 14:11	aba 6100869	SW 8260B	
Methyl tert-Butyl Ether	<28		ug/kg dry	25	1	10/27/06 14:11	aba 6100869	SW 8260B	
Naphthalene	<56		ug/kg dry	50	1	10/27/06 14:11	aba 6100869	SW 8260B	
n-Propylbenzene	<28		ug/kg dry	25	1	10/27/06 14:11	aba 6100869	SW 8260B	
Styrene	<28		ug/kg dry	25	1	10/27/06 14:11	aba 6100869	SW 8260B	
1,1,1,2-Tetrachloroethane	<28		ug/kg dry	25	1	10/27/06 14:11	aba 6100869	SW 8260B	
1,1,2,2-Tetrachloroethane	<28		ug/kg dry	25	1	10/27/06 14:11	aba 6100869	SW 8260B	
Tetrachloroethene	71		ug/kg dry	25	1	10/27/06 14:11	aba 6100869	SW 8260B	

ARCADIS - MILWAUKEE  
126 N Jefferson Street Suite 400  
Milwaukee, WI 53202  
Mr. Jim Bannantine

Work Order: WPJ0906  
Project: Bask Dry Cleaners  
Project Number: WI001147.0001

Received: 10/23/06  
Reported: 10/31/06 11:33

Analyte	Sample Result	Data Qualifiers	Units	MRL	Dilution Factor	Date Analyzed	Seq/ Analyst Batch	Method
<b>Sample ID: WPJ0906-05 (VE-2 0-2' - Solid/Soil) - cont.</b>						<b>Sampled: 10/20/06 15:10</b>		
VOCs by SW8260B - cont.								
Toluene	<28		ug/kg dry	25	1	10/27/06 14:11	aba 6100869	SW 8260B
1,2,3-Trichlorobenzene	<28		ug/kg dry	25	1	10/27/06 14:11	aba 6100869	SW 8260B
1,2,4-Trichlorobenzene	<28		ug/kg dry	25	1	10/27/06 14:11	aba 6100869	SW 8260B
1,1,1-Trichloroethane	<28		ug/kg dry	25	1	10/27/06 14:11	aba 6100869	SW 8260B
1,1,2-Trichloroethane	<39		ug/kg dry	35	1	10/27/06 14:11	aba 6100869	SW 8260B
Trichloroethene	<28		ug/kg dry	25	1	10/27/06 14:11	aba 6100869	SW 8260B
Trichlorofluoromethane	<28		ug/kg dry	25	1	10/27/06 14:11	aba 6100869	SW 8260B
1,2,3-Trichloropropane	<56		ug/kg dry	50	1	10/27/06 14:11	aba 6100869	SW 8260B
1,2,4-Trimethylbenzene	<28		ug/kg dry	25	1	10/27/06 14:11	aba 6100869	SW 8260B
1,3,5-Trimethylbenzene	<28		ug/kg dry	25	1	10/27/06 14:11	aba 6100869	SW 8260B
Vinyl chloride	<39		ug/kg dry	35	1	10/27/06 14:11	aba 6100869	SW 8260B
Xylenes, total	<96	L2	ug/kg dry	85	1	10/30/06 14:53	EML 6100902	SW 8260B
Surr: Dibromofluoromethane (82-112%)	94 %							
Surr: Dibromofluoromethane (82-112%)	93 %							
Surr: Toluene-d8 (91-106%)	100 %							
Surr: Toluene-d8 (91-106%)	101 %							
Surr: 4-Bromofluorobenzene (89-110%)	96 %							
Surr: 4-Bromofluorobenzene (89-110%)	98 %							
<b>Sample ID: WPJ0906-06 (VE-2 16-18' - Solid/Soil)</b>						<b>Sampled: 10/20/06 15:15</b>		
General Chemistry Parameters								
% Solids	97		%	NA	1	10/25/06 14:15	LAK 6100805	SW 5035
VOCs by SW8260B								
Benzene	<26	E5	ug/kg dry	25	1	10/27/06 14:41	aba 6100869	SW 8260B
Bromobenzene	<26	E5	ug/kg dry	25	1	10/27/06 14:41	aba 6100869	SW 8260B
Bromochloromethane	<36	E5	ug/kg dry	35	1	10/27/06 14:41	aba 6100869	SW 8260B
Bromodichloromethane	<26	E5	ug/kg dry	25	1	10/27/06 14:41	aba 6100869	SW 8260B
Bromoform	<26	E5	ug/kg dry	25	1	10/27/06 14:41	aba 6100869	SW 8260B
Bromomethane	<100	E5	ug/kg dry	100	1	10/27/06 14:41	aba 6100869	SW 8260B
n-Butylbenzene	<26	E5	ug/kg dry	25	1	10/27/06 14:41	aba 6100869	SW 8260B
sec-Butylbenzene	<26	E5	ug/kg dry	25	1	10/27/06 14:41	aba 6100869	SW 8260B
tert-Butylbenzene	<26	E5	ug/kg dry	25	1	10/27/06 14:41	aba 6100869	SW 8260B
Carbon Tetrachloride	<26	E5	ug/kg dry	25	1	10/27/06 14:41	aba 6100869	SW 8260B
Chlorobenzene	<26	E5	ug/kg dry	25	1	10/27/06 14:41	aba 6100869	SW 8260B
Chlorodibromomethane	<26	E5	ug/kg dry	25	1	10/27/06 14:41	aba 6100869	SW 8260B
Chloroethane	<52	E5	ug/kg dry	50	1	10/27/06 14:41	aba 6100869	SW 8260B
Chloroform	<26	E5	ug/kg dry	25	1	10/27/06 14:41	aba 6100869	SW 8260B
Chloromethane	<52	E5	ug/kg dry	50	1	10/27/06 14:41	aba 6100869	SW 8260B
2-Chlorotoluene	<52	E5	ug/kg dry	50	1	10/27/06 14:41	aba 6100869	SW 8260B
4-Chlorotoluene	<26	E5	ug/kg dry	25	1	10/27/06 14:41	aba 6100869	SW 8260B
1,2-Dibromo-3-chloropropane	<52	E5	ug/kg dry	50	1	10/27/06 14:41	aba 6100869	SW 8260B
1,2-Dibromoethane (EDB)	<26	E5	ug/kg dry	25	1	10/27/06 14:41	aba 6100869	SW 8260B
Dibromomethane	<26	E5	ug/kg dry	25	1	10/27/06 14:41	aba 6100869	SW 8260B
1,2-Dichlorobenzene	<26	E5	ug/kg dry	25	1	10/27/06 14:41	aba 6100869	SW 8260B
1,3-Dichlorobenzene	<26	E5	ug/kg dry	25	1	10/27/06 14:41	aba 6100869	SW 8260B
1,4-Dichlorobenzene	<26	E5	ug/kg dry	25	1	10/27/06 14:41	aba 6100869	SW 8260B
Dichlorodifluoromethane	<52	E5	ug/kg dry	50	1	10/27/06 14:41	aba 6100869	SW 8260B
1,1-Dichloroethane	<26	E5	ug/kg dry	25	1	10/27/06 14:41	aba 6100869	SW 8260B
1,2-Dichloroethane	<26	E5	ug/kg dry	25	1	10/27/06 14:41	aba 6100869	SW 8260B
1,1-Dichloroethene	<26	E5	ug/kg dry	25	1	10/27/06 14:41	aba 6100869	SW 8260B
cis-1,2-Dichloroethene	<26	E5	ug/kg dry	25	1	10/27/06 14:41	aba 6100869	SW 8260B

# TestAmerica

ANALYTICAL TESTING CORPORATION

602 Commerce Drive Watertown, WI 53094 \* 800-833-7036 \* Fax 920-261-8120

ARCADIS - MILWAUKEE  
126 N Jefferson Street Suite 400  
Milwaukee, WI 53202  
Mr. Jim Bannantine

Work Order: WPJ0906  
Project: Bask Dry Cleaners  
Project Number: WI001147.0001

Received: 10/23/06  
Reported: 10/31/06 11:33

Analyte	Sample Result	Data Qualifiers	Units	MRL	Dilution Factor	Date Analyzed	Seq/ Analyst	Batch	Method
<b>Sample ID: WPJ0906-06 (VE-2 16-18' - Solid/Soil) - cont.</b>						<b>Sampled: 10/20/06 15:15</b>			
VOCs by SW8260B - cont.									
trans-1,2-Dichloroethene	<26	E5	ug/kg dry	25	1	10/27/06 14:41	aba	6100869	SW 8260B
1,2-Dichloropropane	<26	E5	ug/kg dry	25	1	10/27/06 14:41	aba	6100869	SW 8260B
1,3-Dichloropropane	<26	E5	ug/kg dry	25	1	10/27/06 14:41	aba	6100869	SW 8260B
2,2-Dichloropropane	<26	E5	ug/kg dry	25	1	10/27/06 14:41	aba	6100869	SW 8260B
1,1-Dichloropropene	<26	E5	ug/kg dry	25	1	10/27/06 14:41	aba	6100869	SW 8260B
cis-1,3-Dichloropropene	<26	E5	ug/kg dry	25	1	10/27/06 14:41	aba	6100869	SW 8260B
trans-1,3-Dichloropropene	<26	E5	ug/kg dry	25	1	10/27/06 14:41	aba	6100869	SW 8260B
2,3-Dichloropropene	<26	E5	ug/kg dry	25	1	10/27/06 14:41	aba	6100869	SW 8260B
Isopropyl Ether	<26	E5	ug/kg dry	25	1	10/27/06 14:41	aba	6100869	SW 8260B
Ethylbenzene	56	L2,E5	ug/kg dry	25	1	10/30/06 15:23	EML	6100902	SW 8260B
Hexachlorobutadiene	<36	E5	ug/kg dry	35	1	10/27/06 14:41	aba	6100869	SW 8260B
Isopropylbenzene	<26	E5	ug/kg dry	25	1	10/27/06 14:41	aba	6100869	SW 8260B
p-Isopropyltoluene	<26	E5	ug/kg dry	25	1	10/27/06 14:41	aba	6100869	SW 8260B
Methylene Chloride	90	S2,E5	ug/kg dry	50	1	10/27/06 14:41	aba	6100869	SW 8260B
Methyl tert-Butyl Ether	<26	E5	ug/kg dry	25	1	10/27/06 14:41	aba	6100869	SW 8260B
Naphthalene	<52	E5	ug/kg dry	50	1	10/27/06 14:41	aba	6100869	SW 8260B
n-Propylbenzene	<26	E5	ug/kg dry	25	1	10/27/06 14:41	aba	6100869	SW 8260B
Styrene	<26	E5	ug/kg dry	25	1	10/27/06 14:41	aba	6100869	SW 8260B
1,1,1,2-Tetrachloroethane	<26	E5	ug/kg dry	25	1	10/27/06 14:41	aba	6100869	SW 8260B
1,1,2,2-Tetrachloroethane	<26	E5	ug/kg dry	25	1	10/27/06 14:41	aba	6100869	SW 8260B
Tetrachloroethene	4400	E5	ug/kg dry	25	1	10/27/06 14:41	aba	6100869	SW 8260B
Toluene	<26	E5	ug/kg dry	25	1	10/27/06 14:41	aba	6100869	SW 8260B
1,2,3-Trichlorobenzene	<26	E5	ug/kg dry	25	1	10/27/06 14:41	aba	6100869	SW 8260B
1,2,4-Trichlorobenzene	<26	E5	ug/kg dry	25	1	10/27/06 14:41	aba	6100869	SW 8260B
1,1,1-Trichloroethane	<26	E5	ug/kg dry	25	1	10/27/06 14:41	aba	6100869	SW 8260B
1,1,2-Trichloroethane	<36	E5	ug/kg dry	35	1	10/27/06 14:41	aba	6100869	SW 8260B
Trichloroethene	<26	E5	ug/kg dry	25	1	10/27/06 14:41	aba	6100869	SW 8260B
Trichlorofluoromethane	<26	E5	ug/kg dry	25	1	10/27/06 14:41	aba	6100869	SW 8260B
1,2,3-Trichloropropane	<52	E5	ug/kg dry	50	1	10/27/06 14:41	aba	6100869	SW 8260B
1,2,4-Trimethylbenzene	<26	E5	ug/kg dry	25	1	10/27/06 14:41	aba	6100869	SW 8260B
1,3,5-Trimethylbenzene	<26	E5	ug/kg dry	25	1	10/27/06 14:41	aba	6100869	SW 8260B
Vinyl chloride	<36	E5	ug/kg dry	35	1	10/27/06 14:41	aba	6100869	SW 8260B
Xylenes, total	320	L2,E5	ug/kg dry	85	1	10/30/06 15:23	EML	6100902	SW 8260B
Surr: Dibromofluoromethane (82-112%)	92 %	E5							
Surr: Dibromofluoromethane (82-112%)	94 %	E5							
Surr: Toluene-d8 (91-106%)	100 %	E5							
Surr: Toluene-d8 (91-106%)	99 %	E5							
Surr: 4-Bromofluorobenzene (89-110%)	96 %	E5							
Surr: 4-Bromofluorobenzene (89-110%)	97 %	E5							

ARCADIS - MILWAUKEE  
126 N Jefferson Street Suite 400  
Milwaukee, WI 53202  
Mr. Jim Bannantine

Work Order: WPJ0906  
Project: Bask Dry Cleaners  
Project Number: WI001147.0001

Received: 10/23/06  
Reported: 10/31/06 11:33

Analyte	Sample Result	Data Qualifiers	Units	MRL	Dilution Factor	Date Analyzed	Seq/ Analyst Batch	Method
<b>Sample ID: WPJ0906-07 (Trip Blank - Misc. Liquid)</b>						<b>Sampled: 10/20/06</b>		
VOCs by SW8260B								
Benzene	<25		ug/kg wet	25	1	10/27/06 15:12	aba 6100869	SW 8260B
Bromobenzene	<25		ug/kg wet	25	1	10/27/06 15:12	aba 6100869	SW 8260B
Bromochloromethane	<35		ug/kg wet	35	1	10/27/06 15:12	aba 6100869	SW 8260B
Bromodichloromethane	<25		ug/kg wet	25	1	10/27/06 15:12	aba 6100869	SW 8260B
Bromoform	<25		ug/kg wet	25	1	10/27/06 15:12	aba 6100869	SW 8260B
Bromomethane	<100		ug/kg wet	100	1	10/27/06 15:12	aba 6100869	SW 8260B
n-Butylbenzene	<25		ug/kg wet	25	1	10/27/06 15:12	aba 6100869	SW 8260B
sec-Butylbenzene	<25		ug/kg wet	25	1	10/27/06 15:12	aba 6100869	SW 8260B
tert-Butylbenzene	<25		ug/kg wet	25	1	10/27/06 15:12	aba 6100869	SW 8260B
Carbon Tetrachloride	<25		ug/kg wet	25	1	10/27/06 15:12	aba 6100869	SW 8260B
Chlorobenzene	<25		ug/kg wet	25	1	10/27/06 15:12	aba 6100869	SW 8260B
Chlorodibromomethane	<25		ug/kg wet	25	1	10/27/06 15:12	aba 6100869	SW 8260B
Chloroethane	<50		ug/kg wet	50	1	10/27/06 15:12	aba 6100869	SW 8260B
Chloroform	<25		ug/kg wet	25	1	10/27/06 15:12	aba 6100869	SW 8260B
Chloromethane	<50		ug/kg wet	50	1	10/27/06 15:12	aba 6100869	SW 8260B
2-Chlorotoluene	<50		ug/kg wet	50	1	10/27/06 15:12	aba 6100869	SW 8260B
4-Chlorotoluene	<25		ug/kg wet	25	1	10/27/06 15:12	aba 6100869	SW 8260B
1,2-Dibromo-3-chloropropane	<50		ug/kg wet	50	1	10/27/06 15:12	aba 6100869	SW 8260B
1,2-Dibromoethane (EDB)	<25		ug/kg wet	25	1	10/27/06 15:12	aba 6100869	SW 8260B
Dibromomethane	<25		ug/kg wet	25	1	10/27/06 15:12	aba 6100869	SW 8260B
1,2-Dichlorobenzene	<25		ug/kg wet	25	1	10/27/06 15:12	aba 6100869	SW 8260B
1,3-Dichlorobenzene	<25		ug/kg wet	25	1	10/27/06 15:12	aba 6100869	SW 8260B
1,4-Dichlorobenzene	<25		ug/kg wet	25	1	10/27/06 15:12	aba 6100869	SW 8260B
Dichlorodifluoromethane	<50		ug/kg wet	50	1	10/27/06 15:12	aba 6100869	SW 8260B
1,1-Dichloroethane	<25		ug/kg wet	25	1	10/27/06 15:12	aba 6100869	SW 8260B
1,2-Dichloroethane	<25		ug/kg wet	25	1	10/27/06 15:12	aba 6100869	SW 8260B
1,1-Dichloroethene	<25		ug/kg wet	25	1	10/27/06 15:12	aba 6100869	SW 8260B
cis-1,2-Dichloroethene	<25		ug/kg wet	25	1	10/27/06 15:12	aba 6100869	SW 8260B
trans-1,2-Dichloroethene	<25		ug/kg wet	25	1	10/27/06 15:12	aba 6100869	SW 8260B
1,2-Dichloropropane	<25		ug/kg wet	25	1	10/27/06 15:12	aba 6100869	SW 8260B
1,3-Dichloropropane	<25		ug/kg wet	25	1	10/27/06 15:12	aba 6100869	SW 8260B
2,2-Dichloropropane	<25		ug/kg wet	25	1	10/27/06 15:12	aba 6100869	SW 8260B
1,1-Dichloropropene	<25		ug/kg wet	25	1	10/27/06 15:12	aba 6100869	SW 8260B
cis-1,3-Dichloropropene	<25		ug/kg wet	25	1	10/27/06 15:12	aba 6100869	SW 8260B
trans-1,3-Dichloropropene	<25		ug/kg wet	25	1	10/27/06 15:12	aba 6100869	SW 8260B
2,3-Dichloropropene	<25		ug/kg wet	25	1	10/27/06 15:12	aba 6100869	SW 8260B
Isopropyl Ether	<25		ug/kg wet	25	1	10/27/06 15:12	aba 6100869	SW 8260B
Ethylbenzene	<25		ug/kg wet	25	1	10/27/06 15:12	aba 6100869	SW 8260B
Hexachlorobutadiene	<35		ug/kg wet	35	1	10/27/06 15:12	aba 6100869	SW 8260B
Isopropylbenzene	<25		ug/kg wet	25	1	10/27/06 15:12	aba 6100869	SW 8260B
p-Isopropyltoluene	<25		ug/kg wet	25	1	10/27/06 15:12	aba 6100869	SW 8260B
Methylene Chloride	<50		ug/kg wet	50	1	10/27/06 15:12	aba 6100869	SW 8260B
Methyl tert-Butyl Ether	<25		ug/kg wet	25	1	10/27/06 15:12	aba 6100869	SW 8260B
Naphthalene	<50		ug/kg wet	50	1	10/27/06 15:12	aba 6100869	SW 8260B
n-Propylbenzene	<25		ug/kg wet	25	1	10/27/06 15:12	aba 6100869	SW 8260B
Styrene	<25		ug/kg wet	25	1	10/27/06 15:12	aba 6100869	SW 8260B
1,1,1,2-Tetrachloroethane	<25		ug/kg wet	25	1	10/27/06 15:12	aba 6100869	SW 8260B
1,1,2,2-Tetrachloroethane	<25		ug/kg wet	25	1	10/27/06 15:12	aba 6100869	SW 8260B
Tetrachloroethene	<25		ug/kg wet	25	1	10/27/06 15:12	aba 6100869	SW 8260B
Toluene	<25		ug/kg wet	25	1	10/27/06 15:12	aba 6100869	SW 8260B
1,2,3-Trichlorobenzene	<25		ug/kg wet	25	1	10/27/06 15:12	aba 6100869	SW 8260B



ARCADIS - MILWAUKEE  
 126 N Jefferson Street Suite 400  
 Milwaukee, WI 53202  
 Mr. Jim Bannantine

Work Order: WPJ0906  
 Project: Bask Dry Cleaners  
 Project Number: WI001147.0001

Received: 10/23/06  
 Reported: 10/31/06 11:33

Analyte	Sample Result	Data Qualifiers	Units	MRL	Dilution Factor	Date Analyzed	Seq/ Analyst	Batch	Method
<b>Sample ID: WPJ0906-07 (Trip Blank - Misc. Liquid) - cont.</b>						<b>Sampled: 10/20/06</b>			
VOCs by SW8260B - cont.									
1,2,4-Trichlorobenzene	<25		ug/kg wet	25	1	10/27/06 15:12	aba	6100869	SW 8260B
1,1,1-Trichloroethane	<25		ug/kg wet	25	1	10/27/06 15:12	aba	6100869	SW 8260B
1,1,2-Trichloroethane	<35		ug/kg wet	35	1	10/27/06 15:12	aba	6100869	SW 8260B
Trichloroethene	<25		ug/kg wet	25	1	10/27/06 15:12	aba	6100869	SW 8260B
Trichlorofluoromethane	<25		ug/kg wet	25	1	10/27/06 15:12	aba	6100869	SW 8260B
1,2,3-Trichloropropane	<50		ug/kg wet	50	1	10/27/06 15:12	aba	6100869	SW 8260B
1,2,4-Trimethylbenzene	<25		ug/kg wet	25	1	10/27/06 15:12	aba	6100869	SW 8260B
1,3,5-Trimethylbenzene	<25		ug/kg wet	25	1	10/27/06 15:12	aba	6100869	SW 8260B
Vinyl chloride	<35		ug/kg wet	35	1	10/27/06 15:12	aba	6100869	SW 8260B
Xylenes, total	<85		ug/kg wet	85	1	10/27/06 15:12	aba	6100869	SW 8260B
Surr: Dibromofluoromethane (82-112%)	92 %								
Surr: Toluene-d8 (91-106%)	101 %								
Surr: 4-Bromofluorobenzene (89-110%)	97 %								

ARCADIS - MILWAUKEE  
126 N Jefferson Street Suite 400  
Milwaukee, WI 53202  
Mr. Jim Bannantine

Work Order: WPJ0906  
Project: Bask Dry Cleaners  
Project Number: WI001147.0001

Received: 10/23/06  
Reported: 10/31/06 11:33

## LABORATORY BLANK QC DATA

Analyte	Seq/ Batch	Source Spike			MDL	MRL	Dup % Dup % REC			RPD		Q
		Result	Level	Units			Result	Result	REC %REC	Limits	RPD	
<b>VOCs by SW8260B</b>												
Benzene	6100869			ug/kg wet	N/A	25	<25					
Bromobenzene	6100869			ug/kg wet	N/A	25	<25					
Bromochloromethane	6100869			ug/kg wet	N/A	35	<35					
Bromodichloromethane	6100869			ug/kg wet	N/A	25	<25					
Bromoform	6100869			ug/kg wet	N/A	25	<25					
Bromomethane	6100869			ug/kg wet	N/A	100	<100					
n-Butylbenzene	6100869			ug/kg wet	N/A	25	<25					
sec-Butylbenzene	6100869			ug/kg wet	N/A	25	<25					
tert-Butylbenzene	6100869			ug/kg wet	N/A	25	<25					
Carbon Tetrachloride	6100869			ug/kg wet	N/A	25	<25					
Chlorobenzene	6100869			ug/kg wet	N/A	25	<25					
Chlorodibromomethane	6100869			ug/kg wet	N/A	25	<25					
Chloroethane	6100869			ug/kg wet	N/A	50	<50					
Chloroform	6100869			ug/kg wet	N/A	25	<25					
Chloromethane	6100869			ug/kg wet	N/A	50	<50					
2-Chlorotoluene	6100869			ug/kg wet	N/A	50	<50					
4-Chlorotoluene	6100869			ug/kg wet	N/A	25	<25					
1,2-Dibromo-3-chloropropane	6100869			ug/kg wet	N/A	50	<50					
1,2-Dibromoethane (EDB)	6100869			ug/kg wet	N/A	25	<25					
Dibromomethane	6100869			ug/kg wet	N/A	25	<25					
1,2-Dichlorobenzene	6100869			ug/kg wet	N/A	25	<25					
1,3-Dichlorobenzene	6100869			ug/kg wet	N/A	25	<25					
1,4-Dichlorobenzene	6100869			ug/kg wet	N/A	25	<25					
Dichlorodifluoromethane	6100869			ug/kg wet	N/A	50	<50					
1,1-Dichloroethane	6100869			ug/kg wet	N/A	25	<25					
1,2-Dichloroethane	6100869			ug/kg wet	N/A	25	<25					
1,1-Dichloroethene	6100869			ug/kg wet	N/A	25	<25					
cis-1,2-Dichloroethene	6100869			ug/kg wet	N/A	25	<25					
trans-1,2-Dichloroethene	6100869			ug/kg wet	N/A	25	<25					
1,2-Dichloropropane	6100869			ug/kg wet	N/A	25	<25					
1,3-Dichloropropane	6100869			ug/kg wet	N/A	25	<25					
2,2-Dichloropropane	6100869			ug/kg wet	N/A	25	<25					
1,1-Dichloropropene	6100869			ug/kg wet	N/A	25	<25					
cis-1,3-Dichloropropene	6100869			ug/kg wet	N/A	25	<25					
trans-1,3-Dichloropropene	6100869			ug/kg wet	N/A	25	<25					
2,3-Dichloropropene	6100869			ug/kg wet	N/A	25	<25					
Isopropyl Ether	6100869			ug/kg wet	N/A	25	<25					
Ethylbenzene	6100869			ug/kg wet	N/A	25	<25					
Hexachlorobutadiene	6100869			ug/kg wet	N/A	35	<35					
Isopropylbenzene	6100869			ug/kg wet	N/A	25	<25					
p-Isopropyltoluene	6100869			ug/kg wet	N/A	25	<25					
Methylene Chloride	6100869			ug/kg wet	N/A	50	<50					
Methyl tert-Butyl Ether	6100869			ug/kg wet	N/A	25	<25					
Naphthalene	6100869			ug/kg wet	N/A	50	<50					
n-Propylbenzene	6100869			ug/kg wet	N/A	25	<25					

ARCADIS - MILWAUKEE  
 126 N Jefferson Street Suite 400  
 Milwaukee, WI 53202  
 Mr. Jim Bannantine

Work Order: WPJ0906  
 Project: Bask Dry Cleaners  
 Project Number: WI001147.0001

Received: 10/23/06  
 Reported: 10/31/06 11:33

## LABORATORY BLANK QC DATA

Analyte	Seq/ Batch	Source Spike Result Level	Units	MDL	MRL	Dup Result	% REC	Dup % REC	% REC	RPD		Q
										Limits	RPD	
<b>VOCs by SW8260B</b>												
Styrene	6100869		ug/kg wet	N/A	25	<25						
1,1,1,2-Tetrachloroethane	6100869		ug/kg wet	N/A	25	<25						
1,1,2,2-Tetrachloroethane	6100869		ug/kg wet	N/A	25	<25						
Tetrachloroethene	6100869		ug/kg wet	N/A	25	<25						
Toluene	6100869		ug/kg wet	N/A	25	<25						
1,2,3-Trichlorobenzene	6100869		ug/kg wet	N/A	25	<25						
1,2,4-Trichlorobenzene	6100869		ug/kg wet	N/A	25	<25						
1,1,1-Trichloroethane	6100869		ug/kg wet	N/A	25	<25						
1,1,2-Trichloroethane	6100869		ug/kg wet	N/A	35	<35						
Trichloroethene	6100869		ug/kg wet	N/A	25	<25						
Trichlorofluoromethane	6100869		ug/kg wet	N/A	25	<25						
1,2,3-Trichloropropane	6100869		ug/kg wet	N/A	50	<50						
1,2,4-Trimethylbenzene	6100869		ug/kg wet	N/A	25	<25						
1,3,5-Trimethylbenzene	6100869		ug/kg wet	N/A	25	<25						
Vinyl chloride	6100869		ug/kg wet	N/A	35	<35						
Xylenes, total	6100869		ug/kg wet	N/A	85	<85						
Surrogate: Dibromofluoromethane	6100869		ug/kg wet				93		82-112			
Surrogate: Toluene-d8	6100869		ug/kg wet				100		91-106			
Surrogate: 4-Bromofluorobenzene	6100869		ug/kg wet				98		89-110			
Benzene	6100902		ug/kg wet	N/A	25	<25						
Bromobenzene	6100902		ug/kg wet	N/A	25	<25						
Bromochloromethane	6100902		ug/kg wet	N/A	35	<35						
Bromodichloromethane	6100902		ug/kg wet	N/A	25	<25						
Bromoform	6100902		ug/kg wet	N/A	25	<25						
Bromomethane	6100902		ug/kg wet	N/A	100	<100						
n-Butylbenzene	6100902		ug/kg wet	N/A	25	<25						
sec-Butylbenzene	6100902		ug/kg wet	N/A	25	<25						
tert-Butylbenzene	6100902		ug/kg wet	N/A	25	<25						
Carbon Tetrachloride	6100902		ug/kg wet	N/A	25	<25						
Chlorobenzene	6100902		ug/kg wet	N/A	25	<25						L2
Chlorodibromomethane	6100902		ug/kg wet	N/A	25	<25						
Chloroethane	6100902		ug/kg wet	N/A	50	<50						
Chloroform	6100902		ug/kg wet	N/A	25	<25						
Chloromethane	6100902		ug/kg wet	N/A	50	<50						
2-Chlorotoluene	6100902		ug/kg wet	N/A	50	<50						
4-Chlorotoluene	6100902		ug/kg wet	N/A	25	<25						
1,2-Dibromo-3-chloropropane	6100902		ug/kg wet	N/A	50	<50						
1,2-Dibromoethane (EDB)	6100902		ug/kg wet	N/A	25	<25						
Dibromomethane	6100902		ug/kg wet	N/A	25	<25						
1,2-Dichlorobenzene	6100902		ug/kg wet	N/A	25	<25						
1,3-Dichlorobenzene	6100902		ug/kg wet	N/A	25	<25						
1,4-Dichlorobenzene	6100902		ug/kg wet	N/A	25	<25						
Dichlorodifluoromethane	6100902		ug/kg wet	N/A	50	<50						
1,1-Dichloroethane	6100902		ug/kg wet	N/A	25	<25						

ARCADIS - MILWAUKEE  
 126 N Jefferson Street Suite 400  
 Milwaukee, WI 53202  
 Mr. Jim Bannantine

Work Order: WPJ0906  
 Project: Bask Dry Cleaners  
 Project Number: WI001147.0001

Received: 10/23/06  
 Reported: 10/31/06 11:33

## LABORATORY BLANK QC DATA

Analyte	Seq/ Batch	Source Spike		MDL	MRL	Dup Result	% REC	Dup %REC	% REC Limits	RPD RPD	RPD Limit	Q
		Result	Level									
<b>VOCs by SW8260B</b>												
1,2-Dichloroethane	6100902		ug/kg wet	N/A	25	<25						
1,1-Dichloroethene	6100902		ug/kg wet	N/A	25	<25						
cis-1,2-Dichloroethene	6100902		ug/kg wet	N/A	25	<25						
trans-1,2-Dichloroethene	6100902		ug/kg wet	N/A	25	<25						
1,2-Dichloropropane	6100902		ug/kg wet	N/A	25	<25						
1,3-Dichloropropane	6100902		ug/kg wet	N/A	25	<25						
2,2-Dichloropropane	6100902		ug/kg wet	N/A	25	<25						
1,1-Dichloropropene	6100902		ug/kg wet	N/A	25	<25						
cis-1,3-Dichloropropene	6100902		ug/kg wet	N/A	25	<25						
trans-1,3-Dichloropropene	6100902		ug/kg wet	N/A	25	<25						
2,3-Dichloropropene	6100902		ug/kg wet	N/A	25	<25						
Isopropyl Ether	6100902		ug/kg wet	N/A	25	<25						
Ethylbenzene	6100902		ug/kg wet	N/A	25	<25						L2
Hexachlorobutadiene	6100902		ug/kg wet	N/A	35	<35						
Isopropylbenzene	6100902		ug/kg wet	N/A	25	<25						
p-Isopropyltoluene	6100902		ug/kg wet	N/A	25	<25						
Methylene Chloride	6100902		ug/kg wet	N/A	50	<50						
Methyl tert-Butyl Ether	6100902		ug/kg wet	N/A	25	<25						
Naphthalene	6100902		ug/kg wet	N/A	50	<50						
n-Propylbenzene	6100902		ug/kg wet	N/A	25	<25						
Styrene	6100902		ug/kg wet	N/A	25	<25						
1,1,1,2-Tetrachloroethane	6100902		ug/kg wet	N/A	25	<25						
1,1,2,2-Tetrachloroethane	6100902		ug/kg wet	N/A	25	<25						
Tetrachloroethene	6100902		ug/kg wet	N/A	25	<25						
Toluene	6100902		ug/kg wet	N/A	25	<25						L2
1,2,3-Trichlorobenzene	6100902		ug/kg wet	N/A	25	<25						
1,2,4-Trichlorobenzene	6100902		ug/kg wet	N/A	25	<25						
1,1,1-Trichloroethane	6100902		ug/kg wet	N/A	25	<25						
1,1,2-Trichloroethane	6100902		ug/kg wet	N/A	35	<35						
Trichloroethene	6100902		ug/kg wet	N/A	25	<25						
Trichlorofluoromethane	6100902		ug/kg wet	N/A	25	<25						
1,2,3-Trichloropropane	6100902		ug/kg wet	N/A	50	<50						
1,2,4-Trimethylbenzene	6100902		ug/kg wet	N/A	25	<25						
1,3,5-Trimethylbenzene	6100902		ug/kg wet	N/A	25	<25						
Vinyl chloride	6100902		ug/kg wet	N/A	35	<35						
Xylenes, total	6100902		ug/kg wet	N/A	85	<85						L2
Surrogate: Dibromofluoromethane	6100902		ug/kg wet				94		82-112			
Surrogate: Toluene-d8	6100902		ug/kg wet				99		91-106			
Surrogate: 4-Bromofluorobenzene	6100902		ug/kg wet				96		89-110			

ARCADIS - MILWAUKEE  
126 N Jefferson Street Suite 400  
Milwaukee, WI 53202  
Mr. Jim Bannantine

Work Order: WPJ0906  
Project: Bask Dry Cleaners  
Project Number: WI001147.0001

Received: 10/23/06  
Reported: 10/31/06 11:33

## CCV QC DATA

Analyte	Seq/ Batch	Source Result	Spike Level	Units	MDL		MRL	Result	Dup %		Dup % REC		RPD		Q
									Result	Result	REC	%REC	Limits	RPD	
<b>VOCs by SW8260B</b>															
Benzene	6J27010	2500.0	ug/kg wet	N/A	N/A	N/A	2470	99						80-120	
Bromobenzene	6J27010	2500.0	ug/kg wet	N/A	N/A	N/A	2500	100						80-120	
Bromochloromethane	6J27010	2500.0	ug/kg wet	N/A	N/A	N/A	2490	100						80-120	
Bromodichloromethane	6J27010	2500.0	ug/kg wet	N/A	N/A	N/A	2680	107						80-120	
Bromoform	6J27010	2500.0	ug/kg wet	N/A	N/A	N/A	2210	88						80-120	
Bromomethane	6J27010	2500.0	ug/kg wet	N/A	N/A	N/A	2470	99						80-120	
n-Butylbenzene	6J27010	2500.0	ug/kg wet	N/A	N/A	N/A	2630	105						80-120	
sec-Butylbenzene	6J27010	2500.0	ug/kg wet	N/A	N/A	N/A	2530	101						80-120	
tert-Butylbenzene	6J27010	2500.0	ug/kg wet	N/A	N/A	N/A	2530	101						80-120	
Carbon Tetrachloride	6J27010	2500.0	ug/kg wet	N/A	N/A	N/A	2650	106						80-120	
Chlorobenzene	6J27010	2500.0	ug/kg wet	N/A	N/A	N/A	2490	100						80-120	
Chlorodibromomethane	6J27010	2500.0	ug/kg wet	N/A	N/A	N/A	2330	93						80-120	
Chloroethane	6J27010	2500.0	ug/kg wet	N/A	N/A	N/A	2520	101						80-120	
Chloroform	6J27010	2500.0	ug/kg wet	N/A	N/A	N/A	2500	100						80-120	
Chloromethane	6J27010	2500.0	ug/kg wet	N/A	N/A	N/A	2450	98						80-120	
2-Chlorotoluene	6J27010	2500.0	ug/kg wet	N/A	N/A	N/A	2470	99						80-120	
4-Chlorotoluene	6J27010	2500.0	ug/kg wet	N/A	N/A	N/A	2760	110						80-120	
1,2-Dibromo-3-chloropropane	6J27010	2500.0	ug/kg wet	N/A	N/A	N/A	2320	93						80-120	
1,2-Dibromoethane (EDB)	6J27010	2500.0	ug/kg wet	N/A	N/A	N/A	2660	106						80-120	
Dibromomethane	6J27010	2500.0	ug/kg wet	N/A	N/A	N/A	2540	102						80-120	
1,2-Dichlorobenzene	6J27010	2500.0	ug/kg wet	N/A	N/A	N/A	2500	100						80-120	
1,3-Dichlorobenzene	6J27010	2500.0	ug/kg wet	N/A	N/A	N/A	2480	99						80-120	
1,4-Dichlorobenzene	6J27010	2500.0	ug/kg wet	N/A	N/A	N/A	2430	97						80-120	
Dichlorodifluoromethane	6J27010	2500.0	ug/kg wet	N/A	N/A	N/A	2370	95						80-120	
1,1-Dichloroethane	6J27010	2500.0	ug/kg wet	N/A	N/A	N/A	2530	101						80-120	
1,2-Dichloroethane	6J27010	2500.0	ug/kg wet	N/A	N/A	N/A	2480	99						80-120	
1,1-Dichloroethene	6J27010	2500.0	ug/kg wet	N/A	N/A	N/A	2460	98						80-120	
cis-1,2-Dichloroethene	6J27010	2500.0	ug/kg wet	N/A	N/A	N/A	2540	102						80-120	
trans-1,2-Dichloroethene	6J27010	2500.0	ug/kg wet	N/A	N/A	N/A	2530	101						80-120	
1,2-Dichloropropane	6J27010	2500.0	ug/kg wet	N/A	N/A	N/A	2510	100						80-120	
1,3-Dichloropropane	6J27010	2500.0	ug/kg wet	N/A	N/A	N/A	2520	101						80-120	
2,2-Dichloropropane	6J27010	2500.0	ug/kg wet	N/A	N/A	N/A	2680	107						80-120	
1,1-Dichloropropene	6J27010	2500.0	ug/kg wet	N/A	N/A	N/A	2610	104						80-120	
cis-1,3-Dichloropropene	6J27010	2500.0	ug/kg wet	N/A	N/A	N/A	2750	110						80-120	
trans-1,3-Dichloropropene	6J27010	2500.0	ug/kg wet	N/A	N/A	N/A	2700	108						80-120	
2,3-Dichloropropene	6J27010	2500.0	ug/kg wet	N/A	N/A	N/A	2660	106						80-120	
Isopropyl Ether	6J27010	2500.0	ug/kg wet	N/A	N/A	N/A	2510	100						80-120	
Ethylbenzene	6J27010	2500.0	ug/kg wet	N/A	N/A	N/A	2530	101						80-120	
Hexachlorobutadiene	6J27010	2500.0	ug/kg wet	N/A	N/A	N/A	2500	100						80-120	
Isopropylbenzene	6J27010	2500.0	ug/kg wet	N/A	N/A	N/A	2590	104						80-120	
p-Isopropyltoluene	6J27010	2500.0	ug/kg wet	N/A	N/A	N/A	2620	105						80-120	
Methylene Chloride	6J27010	2500.0	ug/kg wet	N/A	N/A	N/A	2460	98						80-120	
Methyl tert-Butyl Ether	6J27010	2500.0	ug/kg wet	N/A	N/A	N/A	2550	102						80-120	
Naphthalene	6J27010	2500.0	ug/kg wet	N/A	N/A	N/A	2600	104						80-120	
n-Propylbenzene	6J27010	2500.0	ug/kg wet	N/A	N/A	N/A	2590	104						80-120	

ARCADIS - MILWAUKEE  
126 N Jefferson Street Suite 400  
Milwaukee, WI 53202  
Mr. Jim Bannantine

Work Order: WPJ0906  
Project: Bask Dry Cleaners  
Project Number: WI001147.0001

Received: 10/23/06  
Reported: 10/31/06 11:33

### CCV QC DATA

Analyte	Seq/ Batch	Source Spike		MDL	MRL	Dup Result	Dup % REC	Dup % REC Limits	RPD RPD Limit	Q
		Result	Level Units							
<b>VOCs by SW8260B</b>										
Styrene	6J27010	2500.0	ug/kg wet	N/A	N/A	2720	109	80-120		
1,1,1,2-Tetrachloroethane	6J27010	2500.0	ug/kg wet	N/A	N/A	2660	106	80-120		
1,1,2,2-Tetrachloroethane	6J27010	2500.0	ug/kg wet	N/A	N/A	2630	105	80-120		
Tetrachloroethene	6J27010	2500.0	ug/kg wet	N/A	N/A	2450	98	80-120		
Toluene	6J27010	2500.0	ug/kg wet	N/A	N/A	2440	98	80-120		
1,2,3-Trichlorobenzene	6J27010	2500.0	ug/kg wet	N/A	N/A	2540	102	80-120		
1,2,4-Trichlorobenzene	6J27010	2500.0	ug/kg wet	N/A	N/A	2610	104	80-120		
1,1,1-Trichloroethane	6J27010	2500.0	ug/kg wet	N/A	N/A	2510	100	80-120		
1,1,2-Trichloroethane	6J27010	2500.0	ug/kg wet	N/A	N/A	2560	102	80-120		
Trichloroethene	6J27010	2500.0	ug/kg wet	N/A	N/A	2460	98	80-120		
Trichlorofluoromethane	6J27010	2500.0	ug/kg wet	N/A	N/A	2430	97	80-120		
1,2,3-Trichloropropane	6J27010	2500.0	ug/kg wet	N/A	N/A	2610	104	80-120		
1,2,4-Trimethylbenzene	6J27010	2500.0	ug/kg wet	N/A	N/A	2640	106	80-120		
1,3,5-Trimethylbenzene	6J27010	2500.0	ug/kg wet	N/A	N/A	2670	107	80-120		
Vinyl chloride	6J27010	2500.0	ug/kg wet	N/A	N/A	2450	98	80-120		
Xylenes, total	6J27010	7500.0	ug/kg wet	N/A	N/A	7760	103	80-120		
Surrogate: Dibromofluoromethane	6J27010		ug/kg wet				103	80-120		
Surrogate: Toluene-d8	6J27010		ug/kg wet				101	80-120		
Surrogate: 4-Bromofluorobenzene	6J27010		ug/kg wet				101	80-120		
Benzene	6J30007	2500.0	ug/kg wet	N/A	N/A	2350	94	80-120		
Bromobenzene	6J30007	2500.0	ug/kg wet	N/A	N/A	2500	100	80-120		
Bromochloromethane	6J30007	2500.0	ug/kg wet	N/A	N/A	2440	98	80-120		
Bromodichloromethane	6J30007	2500.0	ug/kg wet	N/A	N/A	2650	106	80-120		
Bromoform	6J30007	2500.0	ug/kg wet	N/A	N/A	2220	89	80-120		
Bromomethane	6J30007	2500.0	ug/kg wet	N/A	N/A	2270	91	80-120		
n-Butylbenzene	6J30007	2500.0	ug/kg wet	N/A	N/A	2490	100	80-120		
sec-Butylbenzene	6J30007	2500.0	ug/kg wet	N/A	N/A	2430	97	80-120		
tert-Butylbenzene	6J30007	2500.0	ug/kg wet	N/A	N/A	2400	96	80-120		
Carbon Tetrachloride	6J30007	2500.0	ug/kg wet	N/A	N/A	2490	100	80-120		
Chlorobenzene	6J30007	2500.0	ug/kg wet	N/A	N/A	2410	96	80-120		L2
Chlorodibromomethane	6J30007	2500.0	ug/kg wet	N/A	N/A	2280	91	80-120		
Chloroethane	6J30007	2500.0	ug/kg wet	N/A	N/A	2400	96	80-120		
Chloroform	6J30007	2500.0	ug/kg wet	N/A	N/A	2430	97	80-120		
Chloromethane	6J30007	2500.0	ug/kg wet	N/A	N/A	2270	91	80-120		
2-Chlorotoluene	6J30007	2500.0	ug/kg wet	N/A	N/A	2500	100	80-120		
4-Chlorotoluene	6J30007	2500.0	ug/kg wet	N/A	N/A	2490	100	80-120		
1,2-Dibromo-3-chloropropane	6J30007	2500.0	ug/kg wet	N/A	N/A	2450	98	80-120		
1,2-Dibromoethane (EDB)	6J30007	2500.0	ug/kg wet	N/A	N/A	2560	102	80-120		
Dibromomethane	6J30007	2500.0	ug/kg wet	N/A	N/A	2480	99	80-120		
1,2-Dichlorobenzene	6J30007	2500.0	ug/kg wet	N/A	N/A	2390	96	80-120		
1,3-Dichlorobenzene	6J30007	2500.0	ug/kg wet	N/A	N/A	2360	94	80-120		
1,4-Dichlorobenzene	6J30007	2500.0	ug/kg wet	N/A	N/A	2340	94	80-120		
Dichlorodifluoromethane	6J30007	2500.0	ug/kg wet	N/A	N/A	2200	88	80-120		
1,1-Dichloroethane	6J30007	2500.0	ug/kg wet	N/A	N/A	2390	96	80-120		

ARCADIS - MILWAUKEE  
 126 N Jefferson Street Suite 400  
 Milwaukee, WI 53202  
 Mr. Jim Bannantine

Work Order: WPJ0906  
 Project: Bask Dry Cleaners  
 Project Number: WI001147.0001

Received: 10/23/06  
 Reported: 10/31/06 11:33

### CCV QC DATA

Analyte	Seq/ Batch	Source Spike		MDL	MRL	Dup Result	% REC	Dup % REC	% REC Limits	RPD RPD	Limit	Q
		Result	Level									
<b>VOCs by SW8260B</b>												
1,2-Dichloroethane	6J30007	2500.0	ug/kg wet	N/A	N/A	2400	96		80-120			
1,1-Dichloroethene	6J30007	2500.0	ug/kg wet	N/A	N/A	2360	94		80-120			
cis-1,2-Dichloroethene	6J30007	2500.0	ug/kg wet	N/A	N/A	2440	98		80-120			
trans-1,2-Dichloroethene	6J30007	2500.0	ug/kg wet	N/A	N/A	2410	96		80-120			
1,2-Dichloropropane	6J30007	2500.0	ug/kg wet	N/A	N/A	2360	94		80-120			
1,3-Dichloropropane	6J30007	2500.0	ug/kg wet	N/A	N/A	2400	96		80-120			
2,2-Dichloropropane	6J30007	2500.0	ug/kg wet	N/A	N/A	2550	102		80-120			
1,1-Dichloropropene	6J30007	2500.0	ug/kg wet	N/A	N/A	2460	98		80-120			
cis-1,3-Dichloropropene	6J30007	2500.0	ug/kg wet	N/A	N/A	2710	108		80-120			
trans-1,3-Dichloropropene	6J30007	2500.0	ug/kg wet	N/A	N/A	2650	106		80-120			
2,3-Dichloropropene	6J30007	2500.0	ug/kg wet	N/A	N/A	2420	97		80-120			
Isopropyl Ether	6J30007	2500.0	ug/kg wet	N/A	N/A	2280	91		80-120			
Ethylbenzene	6J30007	2500.0	ug/kg wet	N/A	N/A	2390	96		80-120			L2
Hexachlorobutadiene	6J30007	2500.0	ug/kg wet	N/A	N/A	2640	106		80-120			
Isopropylbenzene	6J30007	2500.0	ug/kg wet	N/A	N/A	2580	103		80-120			
p-Isopropyltoluene	6J30007	2500.0	ug/kg wet	N/A	N/A	2490	100		80-120			
Methylene Chloride	6J30007	2500.0	ug/kg wet	N/A	N/A	2360	94		80-120			
Methyl tert-Butyl Ether	6J30007	2500.0	ug/kg wet	N/A	N/A	2490	100		80-120			
Naphthalene	6J30007	2500.0	ug/kg wet	N/A	N/A	2770	111		80-120			
n-Propylbenzene	6J30007	2500.0	ug/kg wet	N/A	N/A	2570	103		80-120			
Styrene	6J30007	2500.0	ug/kg wet	N/A	N/A	2640	106		80-120			
1,1,1,2-Tetrachloroethane	6J30007	2500.0	ug/kg wet	N/A	N/A	2660	106		80-120			
1,1,2,2-Tetrachloroethane	6J30007	2500.0	ug/kg wet	N/A	N/A	2600	104		80-120			
Tetrachloroethene	6J30007	2500.0	ug/kg wet	N/A	N/A	2370	95		80-120			
Toluene	6J30007	2500.0	ug/kg wet	N/A	N/A	2370	95		80-120			L2
1,2,3-Trichlorobenzene	6J30007	2500.0	ug/kg wet	N/A	N/A	2680	107		80-120			
1,2,4-Trichlorobenzene	6J30007	2500.0	ug/kg wet	N/A	N/A	2710	108		80-120			
1,1,1-Trichloroethane	6J30007	2500.0	ug/kg wet	N/A	N/A	2410	96		80-120			
1,1,2-Trichloroethane	6J30007	2500.0	ug/kg wet	N/A	N/A	2450	98		80-120			
Trichloroethene	6J30007	2500.0	ug/kg wet	N/A	N/A	2380	95		80-120			
Trichlorofluoromethane	6J30007	2500.0	ug/kg wet	N/A	N/A	2350	94		80-120			
1,2,3-Trichloropropane	6J30007	2500.0	ug/kg wet	N/A	N/A	2610	104		80-120			
1,2,4-Trimethylbenzene	6J30007	2500.0	ug/kg wet	N/A	N/A	2620	105		80-120			
1,3,5-Trimethylbenzene	6J30007	2500.0	ug/kg wet	N/A	N/A	2650	106		80-120			
Vinyl chloride	6J30007	2500.0	ug/kg wet	N/A	N/A	2350	94		80-120			
Xylenes, total	6J30007	7500.0	ug/kg wet	N/A	N/A	7570	101		80-120			L2
Surrogate: Dibromofluoromethane	6J30007		ug/kg wet				101		80-120			
Surrogate: Toluene-d8	6J30007		ug/kg wet				100		80-120			
Surrogate: 4-Bromofluorobenzene	6J30007		ug/kg wet				105		80-120			

ARCADIS - MILWAUKEE  
 126 N Jefferson Street Suite 400  
 Milwaukee, WI 53202  
 Mr. Jim Bannantine

Work Order: WPJ0906  
 Project: Bask Dry Cleaners  
 Project Number: WI001147.0001

Received: 10/23/06  
 Reported: 10/31/06 11:33

## LABORATORY DUPLICATE QC DATA

Analyte	Seq/ Batch	Source Spike Result Level	Units	MDL	MRL	Result	% REC	Dup %REC	% REC Limits	RPD RPD	RPD Limit	Q
<b>General Chemistry Parameters</b>												
QC Source Sample: WPJ0866-15												
% Solids	6100805	86	%	N/A	N/A	86.2				0	20	
QC Source Sample: WPJ0919-07												
% Solids	6100805	84	%	N/A	N/A	83.6				1	20	



ARCADIS - MILWAUKEE  
126 N Jefferson Street Suite 400  
Milwaukee, WI 53202  
Mr. Jim Bannantine

Work Order: WPJ0906  
Project: Bask Dry Cleaners  
Project Number: WI001147.0001

Received: 10/23/06  
Reported: 10/31/06 11:33

## LCS/LCS DUPLICATE QC DATA

Analyte	Seq/ Batch	Source Spike Result Level Units	MDL	MRL	Dup Result	% REC	Dup %REC	%REC Limits	REC RPD	RPD Limit	Q
<b>VOCs by SW8260B</b>											
Benzene	6100869	2500.0 ug/kg wet	N/A	N/A	2320	2290	93	92	64-124	1	29
Bromobenzene	6100869	2500.0 ug/kg wet	N/A	N/A	2340	2280	94	91	70-130	3	20
Bromochloromethane	6100869	2500.0 ug/kg wet	N/A	N/A	2350	2270	94	91	70-130	3	20
Bromodichloromethane	6100869	2500.0 ug/kg wet	N/A	N/A	2510	2350	100	94	70-130	7	20
Bromoform	6100869	2500.0 ug/kg wet	N/A	N/A	2140	2000	86	80	70-130	7	20
Bromomethane	6100869	2500.0 ug/kg wet	N/A	N/A	2460	2410	98	96	70-130	2	20
n-Butylbenzene	6100869	2500.0 ug/kg wet	N/A	N/A	2300	2180	92	87	70-130	5	20
sec-Butylbenzene	6100869	2500.0 ug/kg wet	N/A	N/A	2330	2280	93	91	70-130	2	20
tert-Butylbenzene	6100869	2500.0 ug/kg wet	N/A	N/A	2310	2300	92	92	70-130	0	20
Carbon Tetrachloride	6100869	2500.0 ug/kg wet	N/A	N/A	2530	2260	101	90	70-130	11	20
Chlorobenzene	6100869	2500.0 ug/kg wet	N/A	N/A	2280	2240	91	90	80-123	2	17
Chlorodibromomethane	6100869	2500.0 ug/kg wet	N/A	N/A	2260	2130	90	85	70-130	6	20
Chloroethane	6100869	2500.0 ug/kg wet	N/A	N/A	2550	2480	102	99	70-130	3	20
Chloroform	6100869	2500.0 ug/kg wet	N/A	N/A	2330	2290	93	92	70-130	2	20
Chloromethane	6100869	2500.0 ug/kg wet	N/A	N/A	2710	2670	108	107	70-130	1	20
2-Chlorotoluene	6100869	2500.0 ug/kg wet	N/A	N/A	2130	2320	85	93	70-130	9	20
4-Chlorotoluene	6100869	2500.0 ug/kg wet	N/A	N/A	2400	2110	96	84	70-130	13	20
1,2-Dibromo-3-chloropropane	6100869	2500.0 ug/kg wet	N/A	N/A	2200	2110	88	84	70-130	4	20
1,2-Dibromoethane (EDB)	6100869	2500.0 ug/kg wet	N/A	N/A	2480	2450	99	98	70-130	1	20
Dibromomethane	6100869	2500.0 ug/kg wet	N/A	N/A	2420	2370	97	95	70-130	2	20
1,2-Dichlorobenzene	6100869	2500.0 ug/kg wet	N/A	N/A	2270	2150	91	86	70-130	5	20
1,3-Dichlorobenzene	6100869	2500.0 ug/kg wet	N/A	N/A	2240	2110	90	84	70-130	6	20
1,4-Dichlorobenzene	6100869	2500.0 ug/kg wet	N/A	N/A	2200	2010	88	80	70-130	9	20
Dichlorodifluoromethane	6100869	2500.0 ug/kg wet	N/A	N/A	2920	2960	117	118	70-130	1	20
1,1-Dichloroethane	6100869	2500.0 ug/kg wet	N/A	N/A	2320	2320	93	93	70-130	0	20
1,2-Dichloroethane	6100869	2500.0 ug/kg wet	N/A	N/A	2320	2300	93	92	70-130	1	20
1,1-Dichloroethene	6100869	2500.0 ug/kg wet	N/A	N/A	2300	2350	92	94	43-141	2	44
cis-1,2-Dichloroethene	6100869	2500.0 ug/kg wet	N/A	N/A	2340	2310	94	92	70-130	1	20
trans-1,2-Dichloroethene	6100869	2500.0 ug/kg wet	N/A	N/A	2250	2260	90	90	70-130	0	20
1,2-Dichloropropane	6100869	2500.0 ug/kg wet	N/A	N/A	2250	2260	90	90	70-130	0	20
1,3-Dichloropropane	6100869	2500.0 ug/kg wet	N/A	N/A	2360	2340	94	94	70-130	1	20
2,2-Dichloropropane	6100869	2500.0 ug/kg wet	N/A	N/A	2390	2250	96	90	70-130	6	20
1,1-Dichloropropene	6100869	2500.0 ug/kg wet	N/A	N/A	2360	2340	94	94	70-130	1	20
cis-1,3-Dichloropropene	6100869	2500.0 ug/kg wet	N/A	N/A	2570	2460	103	98	70-130	4	20
trans-1,3-Dichloropropene	6100869	2500.0 ug/kg wet	N/A	N/A	2530	2450	101	98	70-130	3	20
Ethylbenzene	6100869	2500.0 ug/kg wet	N/A	N/A	2270	2280	91	91	79-122	0	17
Hexachlorobutadiene	6100869	2500.0 ug/kg wet	N/A	N/A	2210	2120	88	85	70-130	4	20
Isopropylbenzene	6100869	2500.0 ug/kg wet	N/A	N/A	2360	2350	94	94	70-130	0	20
p-Isopropyltoluene	6100869	2500.0 ug/kg wet	N/A	N/A	2360	2260	94	90	70-130	4	20
Methylene Chloride	6100869	2500.0 ug/kg wet	N/A	N/A	2280	2230	91	89	70-130	2	20
Methyl tert-Butyl Ether	6100869	2406.2 ug/kg wet	N/A	N/A	2500	2410	104	100	55-137	4	36
Naphthalene	6100869	2500.0 ug/kg wet	N/A	N/A	2200	2160	88	86	70-130	2	20
n-Propylbenzene	6100869	2500.0 ug/kg wet	N/A	N/A	2380	2300	95	92	70-130	3	20
Styrene	6100869	2500.0 ug/kg wet	N/A	N/A	2500	2450	100	98	70-130	2	20
1,1,1,2-Tetrachloroethane	6100869	2500.0 ug/kg wet	N/A	N/A	2500	2490	100	100	70-130	0	20

ARCADIS - MILWAUKEE  
126 N Jefferson Street Suite 400  
Milwaukee, WI 53202  
Mr. Jim Bannantine

Work Order: WPJ0906  
Project: Bask Dry Cleaners  
Project Number: WI001147.0001

Received: 10/23/06  
Reported: 10/31/06 11:33

## LCS/LCS DUPLICATE QC DATA

Analyte	Seq/ Batch	Source Spike		MDL	MRL	Dup %		Dup % REC		RPD		Q	
		Result	Level			Units	Result	Result	REC	%REC	Limits		RPD
<b>VOCs by SW8260B</b>													
1,1,2,2-Tetrachloroethane	6100869	2500.0	ug/kg wet	N/A	N/A	2510	2400	100	96	70-130	4	20	
Tetrachloroethene	6100869	2500.0	ug/kg wet	N/A	N/A	2240	2200	90	88	70-130	2	20	
Toluene	6100869	2500.0	ug/kg wet	N/A	N/A	2270	2260	91	90	78-120	0	18	
1,2,3-Trichlorobenzene	6100869	2500.0	ug/kg wet	N/A	N/A	2110	1980	84	79	70-130	6	20	
1,2,4-Trichlorobenzene	6100869	2500.0	ug/kg wet	N/A	N/A	2130	1960	85	78	70-130	8	20	
1,1,1-Trichloroethane	6100869	2500.0	ug/kg wet	N/A	N/A	2410	2330	96	93	70-130	3	20	
1,1,2-Trichloroethane	6100869	2500.0	ug/kg wet	N/A	N/A	2400	2360	96	94	70-130	2	20	
Trichloroethene	6100869	2500.0	ug/kg wet	N/A	N/A	2300	2280	92	91	78-124	1	20	
Trichlorofluoromethane	6100869	2500.0	ug/kg wet	N/A	N/A	2170	2130	87	85	70-130	2	20	
1,2,3-Trichloropropane	6100869	2500.0	ug/kg wet	N/A	N/A	2270	2170	91	87	70-130	5	20	
1,2,4-Trimethylbenzene	6100869	2500.0	ug/kg wet	N/A	N/A	2340	2340	94	94	75-128	0	20	
1,3,5-Trimethylbenzene	6100869	2500.0	ug/kg wet	N/A	N/A	2390	2360	96	94	76-127	1	19	
Vinyl chloride	6100869	2500.0	ug/kg wet	N/A	N/A	2490	2520	100	101	70-130	1	20	
Xylenes, total	6100869	7500.0	ug/kg wet	N/A	N/A	7120	7040	95	94	79-122	1	17	
Surrogate: Dibromofluoromethane	6100869		ug/kg wet					102	99	82-112			
Surrogate: Toluene-d8	6100869		ug/kg wet					99	100	91-106			
Surrogate: 4-Bromofluorobenzene	6100869		ug/kg wet					100	101	89-110			
Benzene	6100902	2500.0	ug/kg wet	N/A	N/A	1960	2170	78	87	64-124	10	29	
Bromobenzene	6100902	2500.0	ug/kg wet	N/A	N/A	1950	2180	78	87	70-130	11	20	
Bromochloromethane	6100902	2500.0	ug/kg wet	N/A	N/A	1970	2170	79	87	70-130	10	20	
Bromodichloromethane	6100902	2500.0	ug/kg wet	N/A	N/A	2070	2240	83	90	70-130	8	20	
Bromoform	6100902	2500.0	ug/kg wet	N/A	N/A	1750	1870	70	75	70-130	7	20	
Bromomethane	6100902	2500.0	ug/kg wet	N/A	N/A	2040	2320	82	93	70-130	13	20	
n-Butylbenzene	6100902	2500.0	ug/kg wet	N/A	N/A	1910	2010	76	80	70-130	5	20	
sec-Butylbenzene	6100902	2500.0	ug/kg wet	N/A	N/A	1950	2070	78	83	70-130	6	20	
tert-Butylbenzene	6100902	2500.0	ug/kg wet	N/A	N/A	1940	2110	78	84	70-130	8	20	
Carbon Tetrachloride	6100902	2500.0	ug/kg wet	N/A	N/A	2060	2160	82	86	70-130	5	20	
Chlorobenzene	6100902	2500.0	ug/kg wet	N/A	N/A	1930	2150	77	86	80-123	11	17	L2
Chlorodibromomethane	6100902	2500.0	ug/kg wet	N/A	N/A	1870	1990	75	80	70-130	6	20	
Chloroethane	6100902	2500.0	ug/kg wet	N/A	N/A	2150	2470	86	99	70-130	14	20	
Chloroform	6100902	2500.0	ug/kg wet	N/A	N/A	2010	2160	80	86	70-130	7	20	
Chloromethane	6100902	2500.0	ug/kg wet	N/A	N/A	2330	2690	93	108	70-130	14	20	
2-Chlorotoluene	6100902	2500.0	ug/kg wet	N/A	N/A	2180	2330	87	93	70-130	7	20	
4-Chlorotoluene	6100902	2500.0	ug/kg wet	N/A	N/A	1920	2100	77	84	70-130	9	20	
1,2-Dibromo-3-chloropropane	6100902	2500.0	ug/kg wet	N/A	N/A	1890	1820	76	73	70-130	4	20	
1,2-Dibromoethane (EDB)	6100902	2500.0	ug/kg wet	N/A	N/A	2000	2240	80	90	70-130	11	20	
Dibromomethane	6100902	2500.0	ug/kg wet	N/A	N/A	2050	2200	82	88	70-130	7	20	
1,2-Dichlorobenzene	6100902	2500.0	ug/kg wet	N/A	N/A	1910	2060	76	82	70-130	8	20	
1,3-Dichlorobenzene	6100902	2500.0	ug/kg wet	N/A	N/A	1850	1930	74	77	70-130	4	20	
1,4-Dichlorobenzene	6100902	2500.0	ug/kg wet	N/A	N/A	1810	1910	72	76	70-130	5	20	
Dichlorodifluoromethane	6100902	2500.0	ug/kg wet	N/A	N/A	2550	3030	102	121	70-130	17	20	
1,1-Dichloroethane	6100902	2500.0	ug/kg wet	N/A	N/A	2000	2230	80	89	70-130	11	20	
1,2-Dichloroethane	6100902	2500.0	ug/kg wet	N/A	N/A	1950	2140	78	86	70-130	9	20	
1,1-Dichloroethene	6100902	2500.0	ug/kg wet	N/A	N/A	2060	2260	82	90	43-141	9	44	

ARCADIS - MILWAUKEE  
126 N Jefferson Street Suite 400  
Milwaukee, WI 53202  
Mr. Jim Bannantine

Work Order: WPJ0906  
Project: Bask Dry Cleaners  
Project Number: WI001147.0001

Received: 10/23/06  
Reported: 10/31/06 11:33

## LCS/LCS DUPLICATE QC DATA

Analyte	Seq/ Batch	Source Spike			Dup		% Dup		% REC		RPD		Q
		Result	Level	Units	MDL	MRL	Result	Result	REC	%REC	Limits	RPD	
<b>VOCs by SW8260B</b>													
cis-1,2-Dichloroethene	6100902	2500.0	ug/kg wet	N/A	N/A	2040	2190	82	88	70-130	7	20	
trans-1,2-Dichloroethene	6100902	2500.0	ug/kg wet	N/A	N/A	1950	2180	78	87	70-130	11	20	
1,2-Dichloropropane	6100902	2500.0	ug/kg wet	N/A	N/A	1910	2120	76	85	70-130	10	20	
1,3-Dichloropropane	6100902	2500.0	ug/kg wet	N/A	N/A	1990	2160	80	86	70-130	8	20	
2,2-Dichloropropane	6100902	2500.0	ug/kg wet	N/A	N/A	2020	2150	81	86	70-130	6	20	
1,1-Dichloropropene	6100902	2500.0	ug/kg wet	N/A	N/A	2030	2210	81	88	70-130	8	20	
cis-1,3-Dichloropropene	6100902	2500.0	ug/kg wet	N/A	N/A	2150	2240	86	90	70-130	4	20	
trans-1,3-Dichloropropene	6100902	2500.0	ug/kg wet	N/A	N/A	2120	2160	85	86	70-130	2	20	
Ethylbenzene	6100902	2500.0	ug/kg wet	N/A	N/A	1910	2100	76	84	79-122	9	17	L2
Hexachlorobutadiene	6100902	2500.0	ug/kg wet	N/A	N/A	2120	2240	85	90	70-130	6	20	
Isopropylbenzene	6100902	2500.0	ug/kg wet	N/A	N/A	1970	2240	79	90	70-130	13	20	
p-Isopropyltoluene	6100902	2500.0	ug/kg wet	N/A	N/A	1970	2110	79	84	70-130	7	20	
Methylene Chloride	6100902	2500.0	ug/kg wet	N/A	N/A	1900	2170	76	87	70-130	13	20	
Methyl tert-Butyl Ether	6100902	2406.2	ug/kg wet	N/A	N/A	2100	2400	87	100	55-137	13	36	
Naphthalene	6100902	2500.0	ug/kg wet	N/A	N/A	2150	2210	86	88	70-130	3	20	
n-Propylbenzene	6100902	2500.0	ug/kg wet	N/A	N/A	2010	2170	80	87	70-130	8	20	
Styrene	6100902	2500.0	ug/kg wet	N/A	N/A	2060	2280	82	91	70-130	10	20	
1,1,1,2-Tetrachloroethane	6100902	2500.0	ug/kg wet	N/A	N/A	2110	2330	84	93	70-130	10	20	
1,1,2,2-Tetrachloroethane	6100902	2500.0	ug/kg wet	N/A	N/A	1990	2250	80	90	70-130	12	20	
Tetrachloroethene	6100902	2500.0	ug/kg wet	N/A	N/A	1860	2070	74	83	70-130	11	20	
Toluene	6100902	2500.0	ug/kg wet	N/A	N/A	1910	2120	76	85	78-120	10	18	L2
1,2,3-Trichlorobenzene	6100902	2500.0	ug/kg wet	N/A	N/A	2030	2070	81	83	70-130	2	20	
1,2,4-Trichlorobenzene	6100902	2500.0	ug/kg wet	N/A	N/A	1960	1950	78	78	70-130	1	20	
1,1,1-Trichloroethane	6100902	2500.0	ug/kg wet	N/A	N/A	2000	2190	80	88	70-130	9	20	
1,1,2-Trichloroethane	6100902	2500.0	ug/kg wet	N/A	N/A	2000	2210	80	88	70-130	10	20	
Trichloroethene	6100902	2500.0	ug/kg wet	N/A	N/A	1970	2140	79	86	78-124	8	20	
Trichlorofluoromethane	6100902	2500.0	ug/kg wet	N/A	N/A	1860	2100	74	84	70-130	12	20	
1,2,3-Trichloropropane	6100902	2500.0	ug/kg wet	N/A	N/A	1860	2010	74	80	70-130	8	20	
1,2,4-Trimethylbenzene	6100902	2500.0	ug/kg wet	N/A	N/A	1970	2220	79	89	75-128	12	20	
1,3,5-Trimethylbenzene	6100902	2500.0	ug/kg wet	N/A	N/A	2020	2280	81	91	76-127	12	19	
Vinyl chloride	6100902	2500.0	ug/kg wet	N/A	N/A	2200	2470	88	99	70-130	12	20	
Xylenes, total	6100902	7500.0	ug/kg wet	N/A	N/A	5860	6610	78	88	79-122	12	17	L2
Surrogate: Dibromofluoromethane	6100902		ug/kg wet					101	99	82-112			
Surrogate: Toluene-d8	6100902		ug/kg wet					98	99	91-106			
Surrogate: 4-Bromofluorobenzene	6100902		ug/kg wet					101	103	89-110			

ARCADIS - MILWAUKEE  
126 N Jefferson Street Suite 400  
Milwaukee, WI 53202  
Mr. Jim Bannantine

Work Order: WPJ0906  
Project: Bask Dry Cleaners  
Project Number: WI001147.0001

Received: 10/23/06  
Reported: 10/31/06 11:33

## CERTIFICATION SUMMARY

### TestAmerica - Watertown, WI

Method	Matrix	Nelac	Wisconsin
SW 5035	Solid/Soil	X	X
SW 8260B	Solid/Soil	X	X

## DATA QUALIFIERS AND DEFINITIONS

- E5** Concentration estimated.
- L2** Laboratory Control Sample and/or Laboratory Control Sample Duplicate recovery was below acceptance limits.
- P9** Amount of sample in the container was outside the acceptable range as stated in the method.
- S2** Compound is a common lab solvent and contaminant.

## ADDITIONAL COMMENTS

Results are reported on a wet weight basis unless otherwise noted.



Laboratory Task Order No./P.O. No. \_\_\_\_\_

CHAIN-OF-CUSTODY RECORD Page 1 of 1

WPJ0906 WT

Project Number/Name Bask Dry Cleaners W1001177.0001Project Location Waukesha WILaboratory Test AmericaProject Manager Jim BannantineSampler(s)/Affiliation PLI Arcadis

ANALYSIS / METHOD / SIZE			
VOC	dry weight, 40g	NO preservative	Trip blank
Jar, 20g glass	Method 8260	dry weight, 40g	plastic cup
Method 8260			

Sample ID/Location	Matrix	Date/Time Sampled	Time Lab ID	ANALYSIS / METHOD / SIZE				Remarks	Total
01 MW-12 (2-4')	S	10/20/06	1450	1	1			2	
02 MW-12 (24-26')	↓	↓	1455	1	1			2	
03 <del>MWB</del> VE1 (6-8')	↓	↓	1500	1	1			2	
04 VE-1 (11-16')	↓	↓	1505	1	1			2	
05 VE-2 (0-2')	↓	↓	1510	1	1			2	
06 VE-2 (16-18')	↓	↓	1515	1	1			2	
07					1			1	

Sample Matrix: L = Liquid; S = Solid; A = Air

Total No. of Bottles/Containers 13/13

Relinquished by: <u>Rebecca Bismagos</u>	Organization: <u>Arcadis</u>	Date: <u>10/23/06</u>	Time: <u>11:00</u>	Seal Intact?
Received by: <u>Paul Budy</u>	Organization: <u>T.A.</u>	Date: <u>10/23/06</u>	Time: <u>11:20</u>	<input checked="" type="radio"/> Yes <input type="radio"/> No <input type="radio"/> N/A
Relinquished by: <u>Jim Bannantine</u>	Organization: <u>T.A.</u>	Date: <u>10/23/06</u>	Time: <u>14:35</u>	Seal Intact?
Received by: <u>Paul Budy</u>	Organization: <u>TA</u>	Date: <u>10/23/06</u>	Time: <u>14:55</u>	<input checked="" type="radio"/> Yes <input type="radio"/> No <input type="radio"/> N/A

Special Instructions/Remarks:

for questions or comments please contact Jim Bannantine at 414-276-7742

Delivery Method:  In Person  Common Carrier  Lab Courier  Other \_\_\_\_\_

SPECIFY

SPECIFY

AG 05-12/01