

**SOIL EXCAVATION REPORT
ELLENBORO STORE (BRRTS 03-22-002557)
3887 ELLENBORO ROAD
ELLENBORO, WISCONSIN 53813**

PREPARED FOR:

JANET DIMAGGIO
WISCONSIN DEPARTMENT OF NATURAL RESOURCES
3911 FISH HATCHERY ROAD
FITCHBURG, WISCONSIN 53711

GRANT COUNTY
111 SOUTH JEFFERSON STREET
LANCASTER, WISCONSIN 53813

APRIL 2019



SEYMOUR ENVIRONMENTAL SERVICES, INC.

P.O. Box 398, 2531 Dyreson Road, McFarland, Wisconsin 53558

TABLE OF CONTENTS

1.0	INTRODUCTION	1
1.1	Site and Consultant Information	1
2.0	BACKGROUND INFORMATION	2
2.1	Site Description.....	2
2.2	Summary Previous Environmental Activities	2
3.0	SOIL EXCAVATION ACTIVITIES	3
4.0	DISCUSSION AND CONCLUSIONS	3

FIGURES

1	Site Location
2	Remedial Excavation Map
3	Remedial Cross Section

TABLES

1	Summary of Soil Analytical Data
---	---------------------------------

APPENDIX

A	Laboratory Report
B	Soil Disposal Manifests

1.0 INTRODUCTION

Seymour Environmental Services, Inc. (Seymour) completed soil remediation at the former Ellenboro Store. The site was previously closed with residual contamination. Grant County would like to sell the property and wanted to remove as much of the residual soil contamination as possible. In November 2017 two soil borings were installed in the footprint of the former building to estimate the volume of remaining contaminated soil. That soil sampling data indicated that the soil contamination did not extend substantially beneath the former Ellenboro Store building.

Seymour met Wiederholt Enterprises at the site starting January 14, 2019 to excavate the contaminated soil. We excavated total of 621.86 tons of soil that was taken to Orchard Hills Landfill. We also stockpiled and reused clean overburden. A total of eight confirmation samples were collected around the excavation. Only one sample had any detectable compounds. The remaining soil contamination has been removed.

1.1 Site and Consultant Information

Site Location:	Former Ellenboro Store 3887 Ellenboro Road Ellenboro, Wisconsin Grant County NW ¼ NE ¼ Section 33 Township 04 North, Range 02 West WTM: X-469841, Y-256900
Owner:	Grant County 111 South Jefferson Lancaster, Wisconsin 53813 Contact: Robert Keeney (608) 723-2711
Consultant:	Seymour Environmental Services, Inc. 2531 Dyreson Road McFarland, Wisconsin 53558 Contact: Robyn Seymour (608) 838-9120
Excavation Contractor	Wiederholt Enterprises 30111 Roaster Road Cuba City, Wisconsin 53807 Contact: Tim Wiederholt (608) 744-2868
Landfill	Advanced Disposal-Orchard Hills Landfill 8290 S IL Route 251 Davis Hills, Illinois 61020 Contact: Matt Stuttle (815) 516-0462
Laboratory:	Pace Analytical 1241 Bellevue Street, Suite 9 Green Bay, Wisconsin 54302 Contact: Dan Milewsky (920) 469-2436

2.0 BACKGROUND INFORMATION

2.1 Site Description

The site is located in the unincorporated village of Ellenboro (Figure 1). The site is at an elevation of approximately 750 feet above sea level. The ground surface in the area slopes to the south. The topography in the area is slight to steeply sloping. Surface water flow is to the south toward the Platte River located approximately 900 feet south of the site. Bedrock is dolomite (Galena-Platteville Formation) and is present at a depth of 14 to 25 feet.

The subject parcel (PN: 014-00712-000) is 0.15 acres in size. The site is the location of the former Ellenboro Store which sold fuel. Three underground storage tanks (USTs) were removed in 1995 and the release was noted at that time. A fourth UST, installed to replace the leaking tanks, was removed in June of 2013. The property has been owned by Grant County since May 2004 for non-payment of taxes. The Ellenboro Store building was razed in September of 2016. Properties in the area include a tavern to the north, residential properties to the east and west, and farmland to the south.

2.2 Summary Previous Environmental Activities

One of the USTs formerly present at the site failed tank tightness testing in March 1995. The tanks were removed/upgraded in December 1995 and contaminated soils were excavated at the tank basin to a depth of 18 feet. The excavation was approximately 9 feet by 25 feet and 18 feet deep. The soil removed (73 cubic yards) was disposed of off site. Soil samples collected at the base of the excavation indicated that contamination remained in sediments at the base of the excavation.

In the spring and summer 1995 private water-supply wells near the site were sampled. PVOCs were present in 7 of the 9 wells. Six of the water-supply wells were replaced.

In 1997 13 borings and 5 monitoring wells were installed at the site. Data from these locations indicated that soil contamination was present in the area around the tank bed and groundwater contamination also was present. Soil contamination was identified in a 100 by 60-foot area around the tank bed.

In early 2000 four additional monitoring wells were installed at the site to delimit the extent of impacted groundwater. Water level data showed that the water table is present 10-20 feet below grade and shallow groundwater flow is south-westerly toward the Platte River. Although the water table elevation varies substantially the flow direction remains consistent. The groundwater flow deeper in the bedrock aquifer appears to mimic the water-table.

A soil vapor extraction system was operated at the site from January 2006 through July 2008. Contaminant levels in the influent vapors declined steadily during system operation and the system was shut down in July 2008 because of the declining efficiency.

Post-remediation soil sampling was conducted by Seymour in September 2012. Five borings were installed, and soil samples were collected to compare with historic information. Minimal remaining soil contamination was identified.

A closure request was submitted in 2013 and the site was closed with residual soil and groundwater contamination.

Grant County determined that it would be beneficial to remove the contaminated soil since the building was demolished and access was no longer an issue.

Seymour and On-site Environmental Services, Inc. (On-site) met at the site on November 15, 2017 to conduct the soil sampling. The results indicated that the contamination had not migrated very far under the former building and that removal of the residual contamination was practical.

3.0 SOIL EXCAVATION ACTIVITIES

Seymour met Wiederholt at the site on January 14, 2019 to begin the excavation. The excavation began at the location of the former tanks on the northeast side of the site. Shallow soil, including the clean fill which had been placed in the tank closure excavation, were removed to a depth of approximately 10 feet. Organic vapor levels of >2000 part per million by volume (ppmv) were present in the soil below the former tank basin. Soil in this area was excavated vertically until field observation and organic vapor screening indicated that the soil was no longer contaminated. The staining dissipated by the time the excavation was at a depth of approximately 15 feet below the road surface. Groundwater was present at 14-15 feet.

The excavation was advanced south along the eastern edge of the excavation approximately 20 feet until contamination was no longer obvious. Field screening results in the soil beneath the former tank was >2,000 part per million by volume (PPM). Most of the contamination was deeper than 10 feet so the overburden was used as fill. The southern limit of the excavation extended approximately 5 feet beyond the northern wall of, and beneath, the former Ellenboro Store building.

The remedial excavation was then advanced to the north and west. The excavation then extended out into the right-of-way to the north. We stopped in that direction to avoid removing more asphalt than was necessary. During the expansion of the remedial excavation an unexpected pocket of shallow contamination was encountered at the location of the former SVE system. We requested a change order to take out additional soil. We ended up only removing one additional load. The final excavation covered an area of 28 by 46 feet. The remedial excavation typically was extended to a depth of 15 feet and into the saturated soil ~ 1-2 feet to avoid leaving any impacted soil at the site. The excavation was completed on January 17, 2019.

A total of eight sidewall and base samples were collected to document the condition of the remaining soil. One of the samples, #2, was collected from the base of the excavation at a depth of 15 feet from the road elevation. The remaining samples were collected just above the depth where groundwater was seeping from the sidewalls. The soil samples were analyzed for PVOCs+naphthalene. No analytes were detected in 7 of the 8 samples. In the remaining sample, #6, a very low level of naphthalene was reported. That sample was collected along the north sidewall of the excavation within the street right-of-way. The naphthalene concentration present was below groundwater pathway RCL. Figure 2 shows the limits of the excavation and the location of the soil samples. Figure 3 is a post-remedial cross section. The laboratory report is included as Appendix A.

We hauled a total of 621.86 tons of contaminated soil to Orchard Hills Landfill in Davis Hills, Illinois. The disposal manifests are included as Appendix B.

4.0 DISCUSSION AND CONCLUSIONS

A total of eight confirmation samples were collected from the site. During the historic site assessment activities soil exceeding the groundwater pathway RCLs was identified to a depth of 20 feet. The deeper soil contamination identified at the site is present below the groundwater and during the recent remedial excavation no evidence of soil contamination deeper than ~15 feet was noted.

All the remaining contaminated soil has been removed. No further action is necessary, but the soil GIS could be removed.

Questions should be directed to Robyn Seymour or Mark Fryman at (608) 838-9120.

Sincerely,
Seymour Environmental Services, Inc.

Robyn Seymour

Robyn Seymour, P.G.
Hydrogeologist

FIGURES

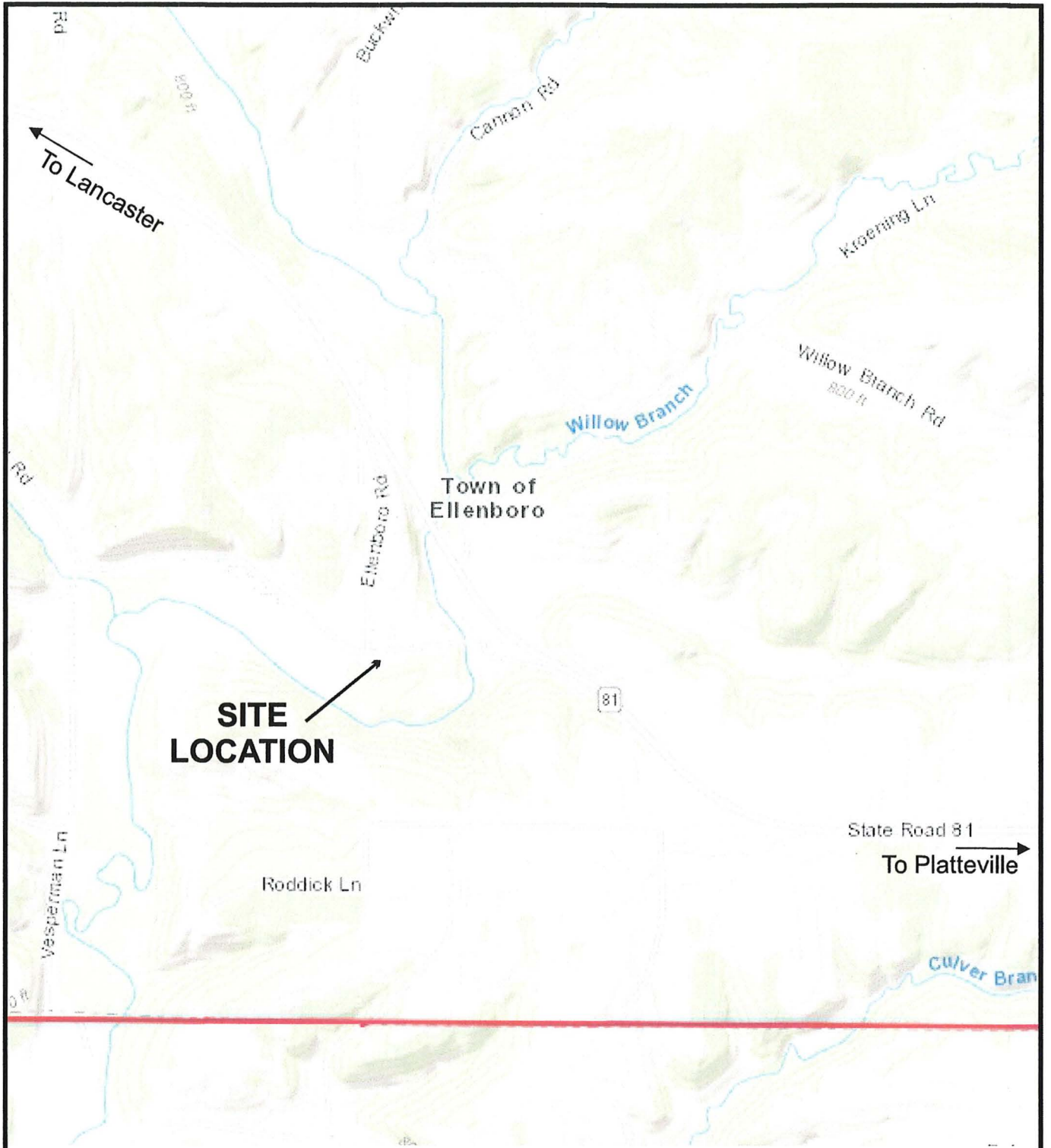

SITE LOCATION

Town of Ellenboro

State Road 81
To Platteville

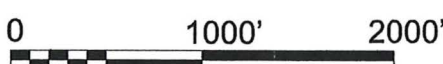

1 INCH = 1000 FEET
SCALE IS APPROXIMATE

FILE/PATH: D:\PROJECTS\ELLENBORO\ Ellenboro-location.cdr
 DATE: 11/06/2017
 PREPARED: MDF APPROVED:
 SOURCE:
 Grant County Public Mapping

SEYMOUR ENVIRONMENTAL SERVICES, INC.

SITE LOCATION ELLENBORO STORE
 3887 Ellenboro Road
 Ellenboro, Wisconsin

FIGURE
1

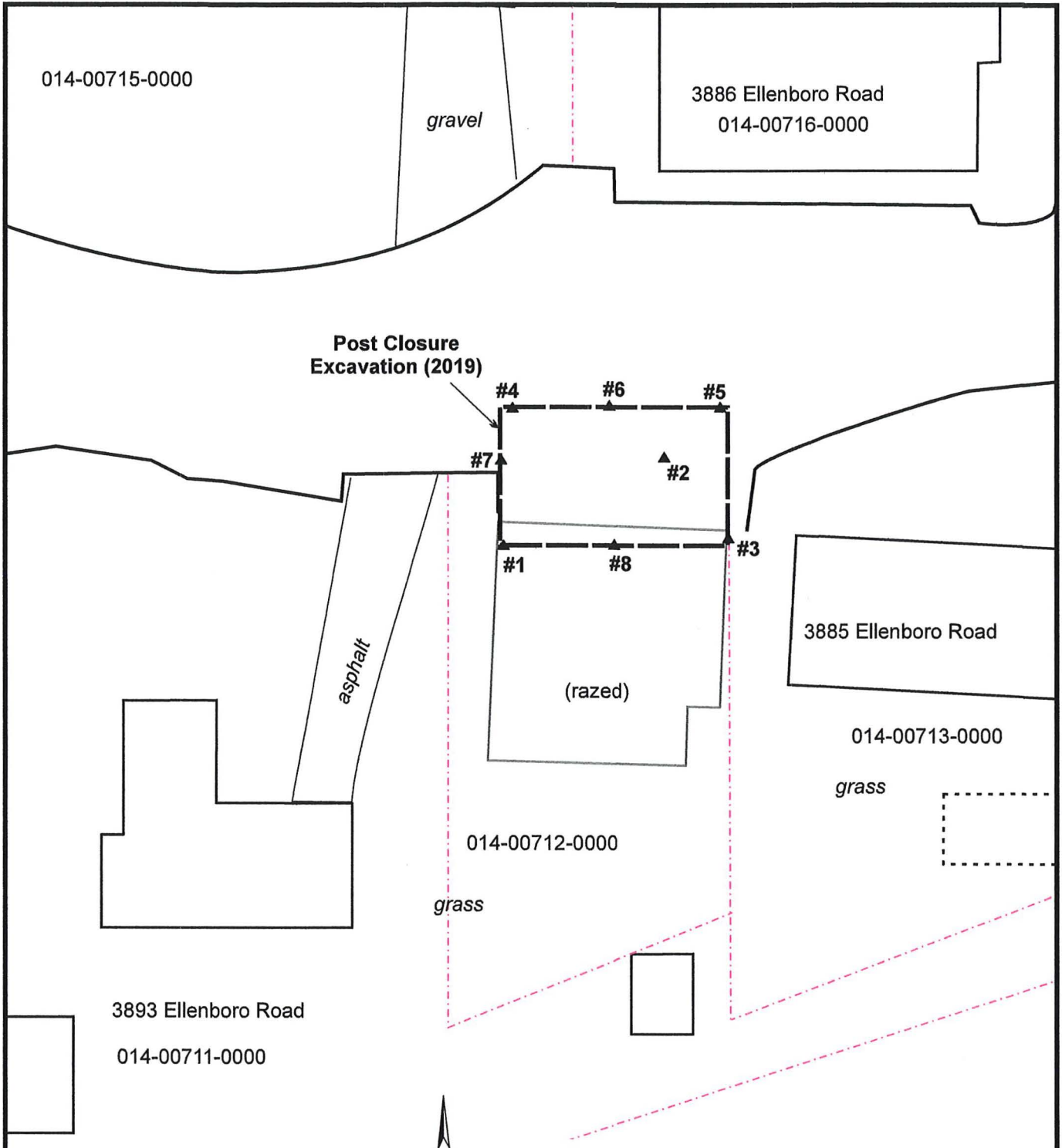

LEGEND

#4
▲ - Excavation Sample (2019)

0 30' 60'

1 INCH = 30 FEET
SCALE IS APPROXIMATE

FILE/PATH: D:\PROJECTS\ELLENBORO\
Excavation2019.cdr

DATE: 04/18/2019

PREPARED: MDF APPROVED:

SOURCE:
LB&G, Inc. Basemap

SEYMOUR
ENVIRONMENTAL
SERVICES, INC.

EXCAVATION DETAILS (2019)
ELLENBORO STORE
3887 Ellenboro Road
Ellenboro, Wisconsin

FIGURE
2

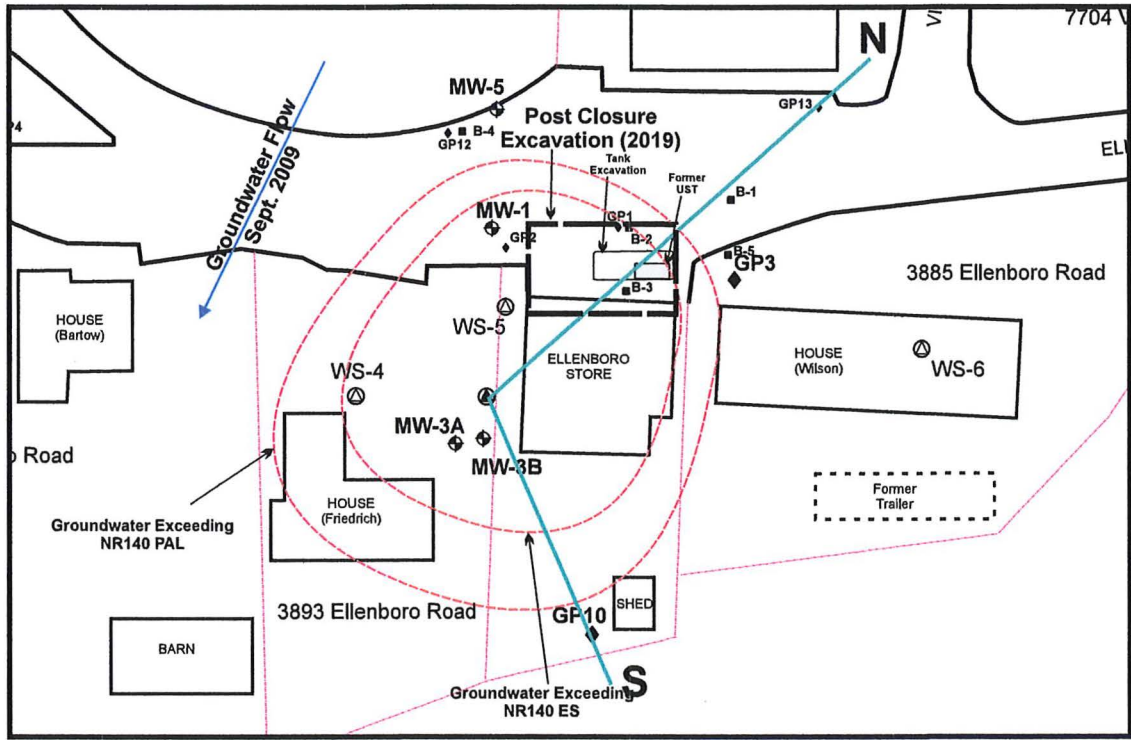
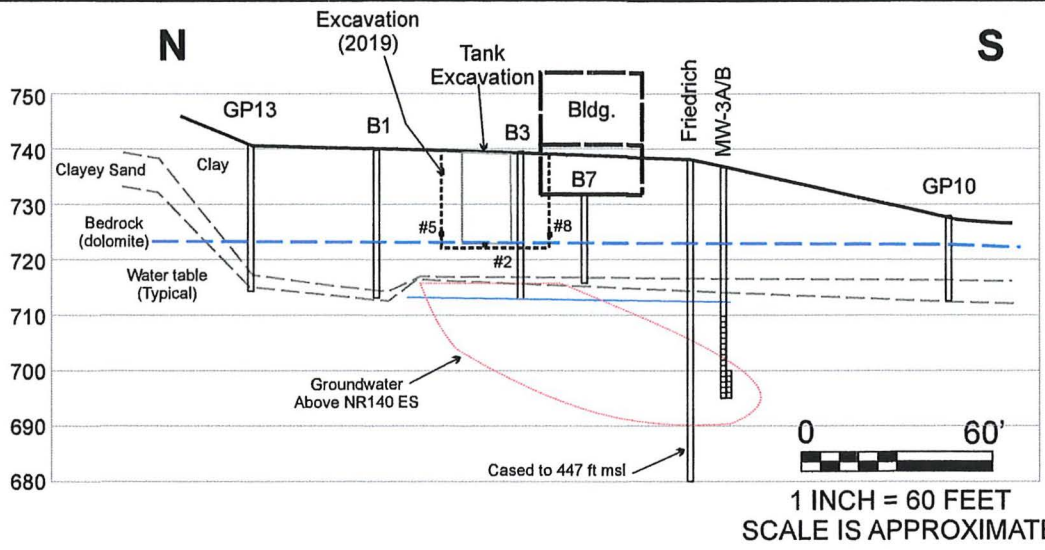

LEGEND

⊙ - Private Water-supply Well
⊕ - Private Water-supply Well (abandoned)

FILE/PATH: D:\PROJECTS\WDR\NELLENBORO\Ellenboro-Crosssection.cdr
DATE: 04/06/2019
PREPARED: MDF APPROVED:
SOURCE:
Field Measurements
LB&G, Inc. Basemap

SEYMOUR ENVIRONMENTAL SERVICES, INC.

POST-CLOSURE CROSS-SECTION
ELLENBORO STORE
3887 Ellenboro Road
Ellenboro, Wisconsin

FIGURE
3

TABLE

APPENDIX A

LABORATORY REPORT

TABLE 1
SUMMARY OF POST CLOSURE SOIL ANALYTICAL DATA
Ellenboro Store
3887 Ellenboro Road - Ellenboro, Wisconsin

Sample I.D.	Depth (ft)	DRO	GRO	Benzene	1,2 Dichloroethane	Ethylbenzene	Methyl-tert-butyl ether	Toluene	1,3,5 Trimethylbenzene	1,2,4 Trimethylbenzene
POST CLOSURE BORINGS (11/15/2017)										
B-6	8	na	na	<25.0	na	<25.0	<25.0	<25.0	<25.0	<25.0
B-6	16	na	na	<25.0	na	<25.0	<25.0	<25.0	<25.0	<25.0
B-7	8	na	na	<25.0	na	<25.0	<25.0	<25.0	<25.0	<25.0
B-7	12	na	na	<25.0	na	<25.0	<25.0	<25.0	<25.0	<25.0
POST CLOSURE SOIL REMEDIATION (January 2019)										
#1	13	na	na	<25.0	na	<25.0	<25.0	<25.0	<25.0	<25.0
#2	15	na	na	<25.0	na	<25.0	<25.0	<25.0	<25.0	<25.0
#3	13	na	na	<25.0	na	<25.0	<25.0	<25.0	<25.0	<25.0
#4	13	na	na	<25.0	na	<25.0	<25.0	<25.0	<25.0	<25.0
#5	13	na	na	<25.0	na	<25.0	<25.0	<25.0	<25.0	<25.0
#6	13	na	na	<25.0	na	<25.0	<25.0	<25.0	<25.0	<25.0
#7	13	na	na	<25.0	na	<25.0	<25.0	<25.0	<25.0	<25.0
#8	13	na	na	<25.0	na	<25.0	<25.0	<25.0	<25.0	<25.0
GW Pathway RCL		ns	ns	5.1	2.8	1570	27	1107	ns	ns
Non-industrial DC RCL		ns	ns	1600	652	8020	63800	818000	182000	219000
Industrial DC RCL		ns	ns	7070	2870	35400	282000	818000	182000	219000

- GRO, DRO and lead values are listed in mg/kg; VOCs are in ug/kg
- na = not analyzed
- ns = no standard established
- Depth Values with * indicate sample collected within saturated soils

- GW Pathway RCL = Groundwater Pathway Residual Contaminant
- Non-industrial DC RCL = Direct contact RCL for non-industrial properties
- Industrial DC RCL = Direct contact RCL for industrial properties
- Soil standards are default values from WDNR R&R RCL calculations

January 30, 2019

Robyn Seymour
Seymour Environmental Services, INC.
2531 Dyreson Road
Mc Farland, WI 53558

RE: Project: ELLENBORO STORE
Pace Project No.: 40182472

Dear Robyn Seymour:

Enclosed are the analytical results for sample(s) received by the laboratory on January 25, 2019. The results relate only to the samples included in this report. Results reported herein conform to the most current, applicable TNI/NELAC standards and the laboratory's Quality Assurance Manual, where applicable, unless otherwise noted in the body of the report.

If you have any questions concerning this report, please feel free to contact me.

Sincerely,



Dan Milewsky
dan.milewsky@pacelabs.com
(920)469-2436
Project Manager

Enclosures



REPORT OF LABORATORY ANALYSIS

This report shall not be reproduced, except in full,
without the written consent of Pace Analytical Services, LLC.

CERTIFICATIONS

Project: ELLENBORO STORE
Pace Project No.: 40182472

Green Bay Certification IDs

1241 Bellevue Street, Green Bay, WI 54302
Florida/NELAP Certification #: E87948
Illinois Certification #: 200050
Kentucky UST Certification #: 82
Louisiana Certification #: 04168
Minnesota Certification #: 055-999-334
New York Certification #: 12064
North Dakota Certification #: R-150

Virginia VELAP ID: 460263
South Carolina Certification #: 83006001
Texas Certification #: T104704529-14-1
Wisconsin Certification #: 405132750
Wisconsin DATCP Certification #: 105-444
USDA Soil Permit #: P330-16-00157
Federal Fish & Wildlife Permit #: LE51774A-0

REPORT OF LABORATORY ANALYSIS

This report shall not be reproduced, except in full,
without the written consent of Pace Analytical Services, LLC.

SAMPLE SUMMARY

Project: ELLENBORO STORE
Pace Project No.: 40182472

Lab ID	Sample ID	Matrix	Date Collected	Date Received
40182472001	#1	Solid	01/15/19 10:00	01/25/19 09:20
40182472002	#2	Solid	01/16/19 09:00	01/25/19 09:20
40182472003	#3	Solid	01/16/19 11:30	01/25/19 09:20
40182472004	#4	Solid	01/16/19 13:15	01/25/19 09:20
40182472005	#5	Solid	01/16/19 13:40	01/25/19 09:20
40182472006	#6	Solid	01/17/19 10:00	01/25/19 09:20
40182472007	#7	Solid	01/17/19 10:30	01/25/19 09:20
40182472008	#8	Solid	01/17/19 12:05	01/25/19 09:20

REPORT OF LABORATORY ANALYSIS

This report shall not be reproduced, except in full,
without the written consent of Pace Analytical Services, LLC.

SAMPLE ANALYTE COUNT

Project: ELLENBORO STORE

Pace Project No.: 40182472

Lab ID	Sample ID	Method	Analysts	Analytes Reported
40182472001	#1	WI MOD GRO	ALD	10
		ASTM D2974-87	JXS	1
40182472002	#2	WI MOD GRO	ALD	10
		ASTM D2974-87	JXS	1
40182472003	#3	WI MOD GRO	ALD	10
		ASTM D2974-87	JXS	1
40182472004	#4	WI MOD GRO	ALD	10
		ASTM D2974-87	JXS	1
40182472005	#5	WI MOD GRO	ALD	10
		ASTM D2974-87	JXS	1
40182472006	#6	WI MOD GRO	ALD	10
		ASTM D2974-87	JXS	1
40182472007	#7	WI MOD GRO	ALD	10
		ASTM D2974-87	JXS	1
40182472008	#8	WI MOD GRO	ALD	10
		ASTM D2974-87	JXS	1

REPORT OF LABORATORY ANALYSIS

This report shall not be reproduced, except in full,
without the written consent of Pace Analytical Services, LLC.

SUMMARY OF DETECTION

Project: ELLENBORO STORE
Pace Project No.: 40182472

Lab Sample ID Method	Client Sample ID Parameters	Result	Units	Report Limit	Analyzed	Qualifiers
40182472001	#1					
ASTM D2974-87	Percent Moisture	20.5	%	0.10	01/28/19 13:21	
40182472002	#2					
ASTM D2974-87	Percent Moisture	20.1	%	0.10	01/28/19 14:01	
40182472003	#3					
ASTM D2974-87	Percent Moisture	18.6	%	0.10	01/28/19 14:01	
40182472004	#4					
ASTM D2974-87	Percent Moisture	20.4	%	0.10	01/28/19 14:01	
40182472005	#5					
ASTM D2974-87	Percent Moisture	19.4	%	0.10	01/28/19 14:01	
40182472006	#6					
WI MOD GRO	Naphthalene	37.4J	ug/kg	61.1	01/29/19 16:12	
ASTM D2974-87	Percent Moisture	18.1	%	0.10	01/28/19 14:01	
40182472007	#7					
ASTM D2974-87	Percent Moisture	18.3	%	0.10	01/28/19 14:01	
40182472008	#8					
ASTM D2974-87	Percent Moisture	19.6	%	0.10	01/28/19 14:01	

REPORT OF LABORATORY ANALYSIS

This report shall not be reproduced, except in full,
without the written consent of Pace Analytical Services, LLC.

ANALYTICAL RESULTS

Project: ELLENBORO STORE
Pace Project No.: 40182472

Sample: #1 Lab ID: 40182472001 Collected: 01/15/19 10:00 Received: 01/25/19 09:20 Matrix: Solid

Results reported on a "dry weight" basis and are adjusted for percent moisture, sample size and any dilutions.

Parameters	Results	Units	LOQ	LOD	DF	Prepared	Analyzed	CAS No.	Qual
WIGRO GCV Analytical Method: WI MOD GRO Preparation Method: TPH GRO/PVOC WI ext.									
Benzene	<25.0	ug/kg	50.0	25.0	1	01/29/19 07:45	01/29/19 13:12	71-43-2	W
Ethylbenzene	<25.0	ug/kg	50.0	25.0	1	01/29/19 07:45	01/29/19 13:12	100-41-4	W
Methyl-tert-butyl ether	<25.0	ug/kg	50.0	25.0	1	01/29/19 07:45	01/29/19 13:12	1634-04-4	W
Naphthalene	<25.0	ug/kg	50.0	25.0	1	01/29/19 07:45	01/29/19 13:12	91-20-3	W
Toluene	<25.0	ug/kg	50.0	25.0	1	01/29/19 07:45	01/29/19 13:12	108-88-3	W
1,2,4-Trimethylbenzene	<25.0	ug/kg	50.0	25.0	1	01/29/19 07:45	01/29/19 13:12	95-63-6	W
1,3,5-Trimethylbenzene	<25.0	ug/kg	50.0	25.0	1	01/29/19 07:45	01/29/19 13:12	108-67-8	W
m&p-Xylene	<50.0	ug/kg	100	50.0	1	01/29/19 07:45	01/29/19 13:12	179601-23-1	W
o-Xylene	<25.0	ug/kg	50.0	25.0	1	01/29/19 07:45	01/29/19 13:12	95-47-6	W
Surrogates									
a,a,a-Trifluorotoluene (S)	103	%	80-120		1	01/29/19 07:45	01/29/19 13:12	98-08-8	
Percent Moisture Analytical Method: ASTM D2974-87									
Percent Moisture	20.5	%	0.10	0.10	1		01/28/19 13:21		

Sample: #2 Lab ID: 40182472002 Collected: 01/16/19 09:00 Received: 01/25/19 09:20 Matrix: Solid

Results reported on a "dry weight" basis and are adjusted for percent moisture, sample size and any dilutions.

Parameters	Results	Units	LOQ	LOD	DF	Prepared	Analyzed	CAS No.	Qual
WIGRO GCV Analytical Method: WI MOD GRO Preparation Method: TPH GRO/PVOC WI ext.									
Benzene	<25.0	ug/kg	50.0	25.0	1	01/29/19 07:45	01/29/19 13:38	71-43-2	W
Ethylbenzene	<25.0	ug/kg	50.0	25.0	1	01/29/19 07:45	01/29/19 13:38	100-41-4	W
Methyl-tert-butyl ether	<25.0	ug/kg	50.0	25.0	1	01/29/19 07:45	01/29/19 13:38	1634-04-4	W
Naphthalene	<25.0	ug/kg	50.0	25.0	1	01/29/19 07:45	01/29/19 13:38	91-20-3	W
Toluene	<25.0	ug/kg	50.0	25.0	1	01/29/19 07:45	01/29/19 13:38	108-88-3	W
1,2,4-Trimethylbenzene	<25.0	ug/kg	50.0	25.0	1	01/29/19 07:45	01/29/19 13:38	95-63-6	W
1,3,5-Trimethylbenzene	<25.0	ug/kg	50.0	25.0	1	01/29/19 07:45	01/29/19 13:38	108-67-8	W
m&p-Xylene	<50.0	ug/kg	100	50.0	1	01/29/19 07:45	01/29/19 13:38	179601-23-1	W
o-Xylene	<25.0	ug/kg	50.0	25.0	1	01/29/19 07:45	01/29/19 13:38	95-47-6	W
Surrogates									
a,a,a-Trifluorotoluene (S)	103	%	80-120		1	01/29/19 07:45	01/29/19 13:38	98-08-8	
Percent Moisture Analytical Method: ASTM D2974-87									
Percent Moisture	20.1	%	0.10	0.10	1		01/28/19 14:01		

REPORT OF LABORATORY ANALYSIS

This report shall not be reproduced, except in full,
without the written consent of Pace Analytical Services, LLC.

ANALYTICAL RESULTS

Project: ELLENBORO STORE
Pace Project No.: 40182472

Sample: #3 Lab ID: 40182472003 Collected: 01/16/19 11:30 Received: 01/25/19 09:20 Matrix: Solid

Results reported on a "dry weight" basis and are adjusted for percent moisture, sample size and any dilutions.

Parameters	Results	Units	LOQ	LOD	DF	Prepared	Analyzed	CAS No.	Qual
WIGRO GCV Analytical Method: WI MOD GRO Preparation Method: TPH GRO/PVOC WI ext.									
Benzene	<25.0	ug/kg	50.0	25.0	1	01/29/19 07:45	01/29/19 14:04	71-43-2	W
Ethylbenzene	<25.0	ug/kg	50.0	25.0	1	01/29/19 07:45	01/29/19 14:04	100-41-4	W
Methyl-tert-butyl ether	<25.0	ug/kg	50.0	25.0	1	01/29/19 07:45	01/29/19 14:04	1634-04-4	W
Naphthalene	<25.0	ug/kg	50.0	25.0	1	01/29/19 07:45	01/29/19 14:04	91-20-3	W
Toluene	<25.0	ug/kg	50.0	25.0	1	01/29/19 07:45	01/29/19 14:04	108-88-3	W
1,2,4-Trimethylbenzene	<25.0	ug/kg	50.0	25.0	1	01/29/19 07:45	01/29/19 14:04	95-63-6	W
1,3,5-Trimethylbenzene	<25.0	ug/kg	50.0	25.0	1	01/29/19 07:45	01/29/19 14:04	108-67-8	W
m&p-Xylene	<50.0	ug/kg	100	50.0	1	01/29/19 07:45	01/29/19 14:04	179601-23-1	W
o-Xylene	<25.0	ug/kg	50.0	25.0	1	01/29/19 07:45	01/29/19 14:04	95-47-6	W
Surrogates									
a,a,a-Trifluorotoluene (S)	104	%	80-120		1	01/29/19 07:45	01/29/19 14:04	98-08-8	
Percent Moisture Analytical Method: ASTM D2974-87									
Percent Moisture	18.6	%	0.10	0.10	1		01/28/19 14:01		

Sample: #4 Lab ID: 40182472004 Collected: 01/16/19 13:15 Received: 01/25/19 09:20 Matrix: Solid

Results reported on a "dry weight" basis and are adjusted for percent moisture, sample size and any dilutions.

Parameters	Results	Units	LOQ	LOD	DF	Prepared	Analyzed	CAS No.	Qual
WIGRO GCV Analytical Method: WI MOD GRO Preparation Method: TPH GRO/PVOC WI ext.									
Benzene	<25.0	ug/kg	50.0	25.0	1	01/29/19 07:45	01/29/19 14:29	71-43-2	W
Ethylbenzene	<25.0	ug/kg	50.0	25.0	1	01/29/19 07:45	01/29/19 14:29	100-41-4	W
Methyl-tert-butyl ether	<25.0	ug/kg	50.0	25.0	1	01/29/19 07:45	01/29/19 14:29	1634-04-4	W
Naphthalene	<25.0	ug/kg	50.0	25.0	1	01/29/19 07:45	01/29/19 14:29	91-20-3	W
Toluene	<25.0	ug/kg	50.0	25.0	1	01/29/19 07:45	01/29/19 14:29	108-88-3	W
1,2,4-Trimethylbenzene	<25.0	ug/kg	50.0	25.0	1	01/29/19 07:45	01/29/19 14:29	95-63-6	W
1,3,5-Trimethylbenzene	<25.0	ug/kg	50.0	25.0	1	01/29/19 07:45	01/29/19 14:29	108-67-8	W
m&p-Xylene	<50.0	ug/kg	100	50.0	1	01/29/19 07:45	01/29/19 14:29	179601-23-1	W
o-Xylene	<25.0	ug/kg	50.0	25.0	1	01/29/19 07:45	01/29/19 14:29	95-47-6	W
Surrogates									
a,a,a-Trifluorotoluene (S)	103	%	80-120		1	01/29/19 07:45	01/29/19 14:29	98-08-8	
Percent Moisture Analytical Method: ASTM D2974-87									
Percent Moisture	20.4	%	0.10	0.10	1		01/28/19 14:01		

REPORT OF LABORATORY ANALYSIS

This report shall not be reproduced, except in full,
without the written consent of Pace Analytical Services, LLC.

ANALYTICAL RESULTS

Project: ELLENBORO STORE
Pace Project No.: 40182472

Sample: #5 Lab ID: 40182472005 Collected: 01/16/19 13:40 Received: 01/25/19 09:20 Matrix: Solid

Results reported on a "dry weight" basis and are adjusted for percent moisture, sample size and any dilutions.

Parameters	Results	Units	LOQ	LOD	DF	Prepared	Analyzed	CAS No.	Qual
WIGRO GCV Analytical Method: WI MOD GRO Preparation Method: TPH GRO/PVOC WI ext.									
Benzene	<25.0	ug/kg	50.0	25.0	1	01/29/19 07:45	01/29/19 15:47	71-43-2	W
Ethylbenzene	<25.0	ug/kg	50.0	25.0	1	01/29/19 07:45	01/29/19 15:47	100-41-4	W
Methyl-tert-butyl ether	<25.0	ug/kg	50.0	25.0	1	01/29/19 07:45	01/29/19 15:47	1634-04-4	W
Naphthalene	<25.0	ug/kg	50.0	25.0	1	01/29/19 07:45	01/29/19 15:47	91-20-3	W
Toluene	<25.0	ug/kg	50.0	25.0	1	01/29/19 07:45	01/29/19 15:47	108-88-3	W
1,2,4-Trimethylbenzene	<25.0	ug/kg	50.0	25.0	1	01/29/19 07:45	01/29/19 15:47	95-63-6	W
1,3,5-Trimethylbenzene	<25.0	ug/kg	50.0	25.0	1	01/29/19 07:45	01/29/19 15:47	108-67-8	W
m&p-Xylene	<50.0	ug/kg	100	50.0	1	01/29/19 07:45	01/29/19 15:47	179601-23-1	W
o-Xylene	<25.0	ug/kg	50.0	25.0	1	01/29/19 07:45	01/29/19 15:47	95-47-6	W
Surrogates									
a,a,a-Trifluorotoluene (S)	103	%	80-120		1	01/29/19 07:45	01/29/19 15:47	98-08-8	
Percent Moisture Analytical Method: ASTM D2974-87									
Percent Moisture	19.4	%	0.10	0.10	1		01/28/19 14:01		

Sample: #6 Lab ID: 40182472006 Collected: 01/17/19 10:00 Received: 01/25/19 09:20 Matrix: Solid

Results reported on a "dry weight" basis and are adjusted for percent moisture, sample size and any dilutions.

Parameters	Results	Units	LOQ	LOD	DF	Prepared	Analyzed	CAS No.	Qual
WIGRO GCV Analytical Method: WI MOD GRO Preparation Method: TPH GRO/PVOC WI ext.									
Benzene	<25.0	ug/kg	50.0	25.0	1	01/29/19 07:45	01/29/19 16:12	71-43-2	W
Ethylbenzene	<25.0	ug/kg	50.0	25.0	1	01/29/19 07:45	01/29/19 16:12	100-41-4	W
Methyl-tert-butyl ether	<25.0	ug/kg	50.0	25.0	1	01/29/19 07:45	01/29/19 16:12	1634-04-4	W
Naphthalene	37.4J	ug/kg	61.1	30.5	1	01/29/19 07:45	01/29/19 16:12	91-20-3	
Toluene	<25.0	ug/kg	50.0	25.0	1	01/29/19 07:45	01/29/19 16:12	108-88-3	W
1,2,4-Trimethylbenzene	<25.0	ug/kg	50.0	25.0	1	01/29/19 07:45	01/29/19 16:12	95-63-6	W
1,3,5-Trimethylbenzene	<25.0	ug/kg	50.0	25.0	1	01/29/19 07:45	01/29/19 16:12	108-67-8	W
m&p-Xylene	<50.0	ug/kg	100	50.0	1	01/29/19 07:45	01/29/19 16:12	179601-23-1	W
o-Xylene	<25.0	ug/kg	50.0	25.0	1	01/29/19 07:45	01/29/19 16:12	95-47-6	W
Surrogates									
a,a,a-Trifluorotoluene (S)	103	%	80-120		1	01/29/19 07:45	01/29/19 16:12	98-08-8	
Percent Moisture Analytical Method: ASTM D2974-87									
Percent Moisture	18.1	%	0.10	0.10	1		01/28/19 14:01		

REPORT OF LABORATORY ANALYSIS

This report shall not be reproduced, except in full,
without the written consent of Pace Analytical Services, LLC.

ANALYTICAL RESULTS

Project: ELLENBORO STORE
Pace Project No.: 40182472

Sample: #7 Lab ID: 40182472007 Collected: 01/17/19 10:30 Received: 01/25/19 09:20 Matrix: Solid

Results reported on a "dry weight" basis and are adjusted for percent moisture, sample size and any dilutions.

Parameters	Results	Units	LOQ	LOD	DF	Prepared	Analyzed	CAS No.	Qual
WIGRO GCV Analytical Method: WI MOD GRO Preparation Method: TPH GRO/PVOC WI ext.									
Benzene	<25.0	ug/kg	50.0	25.0	1	01/29/19 07:45	01/29/19 16:38	71-43-2	W
Ethylbenzene	<25.0	ug/kg	50.0	25.0	1	01/29/19 07:45	01/29/19 16:38	100-41-4	W
Methyl-tert-butyl ether	<25.0	ug/kg	50.0	25.0	1	01/29/19 07:45	01/29/19 16:38	1634-04-4	W
Naphthalene	<25.0	ug/kg	50.0	25.0	1	01/29/19 07:45	01/29/19 16:38	91-20-3	W
Toluene	<25.0	ug/kg	50.0	25.0	1	01/29/19 07:45	01/29/19 16:38	108-88-3	W
1,2,4-Trimethylbenzene	<25.0	ug/kg	50.0	25.0	1	01/29/19 07:45	01/29/19 16:38	95-63-6	W
1,3,5-Trimethylbenzene	<25.0	ug/kg	50.0	25.0	1	01/29/19 07:45	01/29/19 16:38	108-67-8	W
m&p-Xylene	<50.0	ug/kg	100	50.0	1	01/29/19 07:45	01/29/19 16:38	179601-23-1	W
o-Xylene	<25.0	ug/kg	50.0	25.0	1	01/29/19 07:45	01/29/19 16:38	95-47-6	W
Surrogates									
a,a,a-Trifluorotoluene (S)	103	%	80-120		1	01/29/19 07:45	01/29/19 16:38	98-08-8	
Percent Moisture Analytical Method: ASTM D2974-87									
Percent Moisture	18.3	%	0.10	0.10	1		01/28/19 14:01		

Sample: #8 Lab ID: 40182472008 Collected: 01/17/19 12:05 Received: 01/25/19 09:20 Matrix: Solid

Results reported on a "dry weight" basis and are adjusted for percent moisture, sample size and any dilutions.

Parameters	Results	Units	LOQ	LOD	DF	Prepared	Analyzed	CAS No.	Qual
WIGRO GCV Analytical Method: WI MOD GRO Preparation Method: TPH GRO/PVOC WI ext.									
Benzene	<25.0	ug/kg	50.0	25.0	1	01/29/19 07:45	01/29/19 17:04	71-43-2	W
Ethylbenzene	<25.0	ug/kg	50.0	25.0	1	01/29/19 07:45	01/29/19 17:04	100-41-4	W
Methyl-tert-butyl ether	<25.0	ug/kg	50.0	25.0	1	01/29/19 07:45	01/29/19 17:04	1634-04-4	W
Naphthalene	<25.0	ug/kg	50.0	25.0	1	01/29/19 07:45	01/29/19 17:04	91-20-3	W
Toluene	<25.0	ug/kg	50.0	25.0	1	01/29/19 07:45	01/29/19 17:04	108-88-3	W
1,2,4-Trimethylbenzene	<25.0	ug/kg	50.0	25.0	1	01/29/19 07:45	01/29/19 17:04	95-63-6	W
1,3,5-Trimethylbenzene	<25.0	ug/kg	50.0	25.0	1	01/29/19 07:45	01/29/19 17:04	108-67-8	W
m&p-Xylene	<50.0	ug/kg	100	50.0	1	01/29/19 07:45	01/29/19 17:04	179601-23-1	W
o-Xylene	<25.0	ug/kg	50.0	25.0	1	01/29/19 07:45	01/29/19 17:04	95-47-6	W
Surrogates									
a,a,a-Trifluorotoluene (S)	102	%	80-120		1	01/29/19 07:45	01/29/19 17:04	98-08-8	
Percent Moisture Analytical Method: ASTM D2974-87									
Percent Moisture	19.6	%	0.10	0.10	1		01/28/19 14:01		

REPORT OF LABORATORY ANALYSIS

This report shall not be reproduced, except in full,
without the written consent of Pace Analytical Services, LLC.

QUALITY CONTROL DATA

Project: ELLENBORO STORE
Pace Project No.: 40182472

QC Batch: 312368 Analysis Method: WI MOD GRO
QC Batch Method: TPH GRO/PVOC WI ext. Analysis Description: WIGRO Solid GCV
Associated Lab Samples: 40182472001, 40182472002, 40182472003, 40182472004, 40182472005, 40182472006, 40182472007, 40182472008

METHOD BLANK: 1821248 Matrix: Solid
Associated Lab Samples: 40182472001, 40182472002, 40182472003, 40182472004, 40182472005, 40182472006, 40182472007, 40182472008

Parameter	Units	Blank Result	Reporting Limit	Analyzed	Qualifiers
1,2,4-Trimethylbenzene	ug/kg	<25.0	50.0	01/29/19 09:20	
1,3,5-Trimethylbenzene	ug/kg	<25.0	50.0	01/29/19 09:20	
Benzene	ug/kg	<25.0	50.0	01/29/19 09:20	
Ethylbenzene	ug/kg	<25.0	50.0	01/29/19 09:20	
m&p-Xylene	ug/kg	<50.0	100	01/29/19 09:20	
Methyl-tert-butyl ether	ug/kg	<25.0	50.0	01/29/19 09:20	
Naphthalene	ug/kg	<25.0	50.0	01/29/19 09:20	
o-Xylene	ug/kg	<25.0	50.0	01/29/19 09:20	
Toluene	ug/kg	<25.0	50.0	01/29/19 09:20	
a,a,a-Trifluorotoluene (S)	%	102	80-120	01/29/19 09:20	

Parameter	Units	1821249		1821250		% Rec	LCSD	% Rec	Limits	RPD	Max RPD	Qualifiers
		Spike Conc.	LCS Result	LCS Result	LCSD							
1,2,4-Trimethylbenzene	ug/kg	1000	1110	1160	111	116	80-120	5	20			
1,3,5-Trimethylbenzene	ug/kg	1000	1090	1140	109	114	80-120	5	20			
Benzene	ug/kg	1000	1070	1110	107	111	80-120	3	20			
Ethylbenzene	ug/kg	1000	1100	1140	110	114	80-120	3	20			
m&p-Xylene	ug/kg	2000	2170	2230	109	112	80-120	3	20			
Methyl-tert-butyl ether	ug/kg	1000	987	1020	99	102	80-120	3	20			
Naphthalene	ug/kg	1000	932	991	93	99	80-120	6	20			
o-Xylene	ug/kg	1000	1080	1110	108	111	80-120	3	20			
Toluene	ug/kg	1000	1070	1110	107	111	80-120	4	20			
a,a,a-Trifluorotoluene (S)	%				102	103	80-120					

Results presented on this page are in the units indicated by the "Units" column except where an alternate unit is presented to the right of the result.

REPORT OF LABORATORY ANALYSIS

This report shall not be reproduced, except in full,
without the written consent of Pace Analytical Services, LLC.

QUALITY CONTROL DATA

Project: ELLENBORO STORE
Pace Project No.: 40182472

QC Batch: 312345	Analysis Method: ASTM D2974-87
QC Batch Method: ASTM D2974-87	Analysis Description: Dry Weight/Percent Moisture
Associated Lab Samples: 40182472001	

SAMPLE DUPLICATE: 1821130

Parameter	Units	40182474002 Result	Dup Result	RPD	Max RPD	Qualifiers
Percent Moisture	%	19.9	19.8	1	10	

Results presented on this page are in the units indicated by the "Units" column except where an alternate unit is presented to the right of the result.

REPORT OF LABORATORY ANALYSIS

This report shall not be reproduced, except in full,
without the written consent of Pace Analytical Services, LLC.

QUALITY CONTROL DATA

Project: ELLENBORO STORE
Pace Project No.: 40182472

QC Batch: 312350 Analysis Method: ASTM D2974-87
 QC Batch Method: ASTM D2974-87 Analysis Description: Dry Weight/Percent Moisture
 Associated Lab Samples: 40182472002, 40182472003, 40182472004, 40182472005, 40182472006, 40182472007, 40182472008

SAMPLE DUPLICATE: 1821133

Parameter	Units	40182474003 Result	Dup Result	RPD	Max RPD	Qualifiers
Percent Moisture	%	17.1	17.0	1	10	

Results presented on this page are in the units indicated by the "Units" column except where an alternate unit is presented to the right of the result.

REPORT OF LABORATORY ANALYSIS

This report shall not be reproduced, except in full,
without the written consent of Pace Analytical Services, LLC.

QUALIFIERS

Project: ELLENBORO STORE
Pace Project No.: 40182472

DEFINITIONS

DF - Dilution Factor, if reported, represents the factor applied to the reported data due to dilution of the sample aliquot.

ND - Not Detected at or above LOD.

J - Estimated concentration at or above the LOD and below the LOQ.

LOD - Limit of Detection adjusted for dilution factor, percent moisture, initial weight and final volume.

LOQ - Limit of Quantitation adjusted for dilution factor, percent moisture, initial weight and final volume.

S - Surrogate

1,2-Diphenylhydrazine decomposes to and cannot be separated from Azobenzene using Method 8270. The result for each analyte is a combined concentration.

Consistent with EPA guidelines, unrounded data are displayed and have been used to calculate % recovery and RPD values.

LCS(D) - Laboratory Control Sample (Duplicate)

MS(D) - Matrix Spike (Duplicate)

DUP - Sample Duplicate

RPD - Relative Percent Difference

NC - Not Calculable.

SG - Silica Gel - Clean-Up

U - Indicates the compound was analyzed for, but not detected at or above the adjusted LOD.

N-Nitrosodiphenylamine decomposes and cannot be separated from Diphenylamine using Method 8270. The result reported for each analyte is a combined concentration.

Pace Analytical is TNI accredited. Contact your Pace PM for the current list of accredited analytes.

TNI - The NELAC Institute.

ANALYTE QUALIFIERS

W Non-detect results are reported on a wet weight basis.

REPORT OF LABORATORY ANALYSIS

This report shall not be reproduced, except in full,
without the written consent of Pace Analytical Services, LLC.

QUALITY CONTROL DATA CROSS REFERENCE TABLE

Project: ELLENBORO STORE
Pace Project No.: 40182472

Lab ID	Sample ID	QC Batch Method	QC Batch	Analytical Method	Analytical Batch
40182472001	#1	TPH GRO/PVOC WI ext.	312368	WI MOD GRO	312370
40182472002	#2	TPH GRO/PVOC WI ext.	312368	WI MOD GRO	312370
40182472003	#3	TPH GRO/PVOC WI ext.	312368	WI MOD GRO	312370
40182472004	#4	TPH GRO/PVOC WI ext.	312368	WI MOD GRO	312370
40182472005	#5	TPH GRO/PVOC WI ext.	312368	WI MOD GRO	312370
40182472006	#6	TPH GRO/PVOC WI ext.	312368	WI MOD GRO	312370
40182472007	#7	TPH GRO/PVOC WI ext.	312368	WI MOD GRO	312370
40182472008	#8	TPH GRO/PVOC WI ext.	312368	WI MOD GRO	312370
40182472001	#1	ASTM D2974-87	312345		
40182472002	#2	ASTM D2974-87	312350		
40182472003	#3	ASTM D2974-87	312350		
40182472004	#4	ASTM D2974-87	312350		
40182472005	#5	ASTM D2974-87	312350		
40182472006	#6	ASTM D2974-87	312350		
40182472007	#7	ASTM D2974-87	312350		
40182472008	#8	ASTM D2974-87	312350		

REPORT OF LABORATORY ANALYSIS

This report shall not be reproduced, except in full,
without the written consent of Pace Analytical Services, LLC.

(Please Print Clearly)

UPPER MIDWEST REGION
MN: 612-607-1700 WI: 920-469-2436

40182472

Company Name: Seymour Env.
 Branch/Location:
 Project Contact: Robin Seymour
 Phone: 608 225 9407
 Project Number:
 Project Name: Ellenboro Store
 Project State:
 Sampled By (Print): Robin Seymour
 Sampled By (Sign):
 PO #:



CHAIN OF CUSTODY

*Preservation Codes
 A=None B=HCL C=H2SO4 D=HNO3 E=DI Water F=Methanol G=NaOH
 H=Sodium Bisulfate Solution I=Sodium Thiosulfate J=Other

Quote #:
 Mail To Contact: Robin Seymour
 Mail To Company: Seymour Env.
 Mail To Address: 2531 Dupreson Road McFarland, WI
 Invoice To Contact:
 Invoice To Company:
 Invoice To Address:
 Invoice To Phone:

Y/N	Filter Label	Regulatory Program	Analysis Requested	Matrix	DATE	TIME	MATRIX
Y	N				1/15	1000	S
Y	N				1/16	0900	S
Y	N				1/16	1130	S
Y	N				1/16	1315	S
Y	N				1/16	1340	S
Y	N				1/17	1000	S
Y	N				1/17	1030	S
Y	N				1/17	1205	S

Data Package Options (billable)
 EPA Level III
 EPA Level IV

MS/MSD
 On your sample (billable)
 NOT needed on your sample

Matrix Codes
 A = Air W = Water
 B = Biota DW = Drinking Water
 C = Charcoal GW = Ground Water
 O = Oil SW = Surface Water
 S = Soil WW = Waste Water
 SI = Sludge WP = Wipe

PACE LAB #	CLIENT FIELD ID	COLLECTION DATE	COLLECTION TIME	MATRIX	Analysis Requested
001	#1	1/15	1000	S	X
002	#2	1/16	0900	S	X
003	#3	1/16	1130	S	X
004	#4	1/16	1315	S	X
005	#5	1/16	1340	S	X
006	#6	1/17	1000	S	X
007	#7	1/17	1030	S	X
008	#8	1/17	1205	S	X

CLIENT COMMENTS
 LAB COMMENTS (Lab Use Only)
 Profile #

Rush Turnaround Time Requested - Prelims
 (Rush TAT subject to approval/surcharge)
 Date Needed:

Transmit Prelim Rush Results by (complete what you want):
 Email #1:
 Email #2:
 Telephone:
 Fax:

Relinquished By: Robin Seymour Date/Time: 1/24/19 1030
 Relinquished By: CS Logistics Date/Time: 1/25/19 0920
 Relinquished By: Date/Time:
 Relinquished By: Date/Time:

Received By: [Signature] Date/Time:
 Received By: [Signature] Date/Time: 1/24/19 0920
 Received By: Date/Time:
 Received By: Date/Time:

Samples on HOLD are subject to special pricing and release of liability

PACE Project No. 40182472
 Receipt Temp = 16 °C
 Sample Receipt pH
 OK / Adjusted
 Cooler Custody Seal
 Present / Not Present
 Intact / Not Intact

000

Sample Preservation Receipt Form

Client Name: Seymour Env

Project # 40182472

All containers needing preservation have been checked and noted below: Yes No N/A

Initial when completed:

Date/Time:

Lab Lot# of pH paper:

Lab Std #ID of preservation (if pH adjusted):

Pace Lab #	Glass			Plastic				Vials			Jars			General			VOA Vials (>6mm) *	H2SO4 pH ≤2	NaOH+Zn Act pH ≥9	NaOH pH ≥12	HNO3 pH ≤2	pH after adjusted	Volume (mL)					
	AG1U	AG1H	AG4S	AG4U	AG5U	AG2S	BG3U	BP1U	BP2N	BP2Z	BP3U	BP3C	BP3N	BP3S	DG9A	DG9T								VG9U	VG9H	VG9M	VG9D	JGFU
001																											2.5 / 5 / 10	
002																												2.5 / 5 / 10
003																												2.5 / 5 / 10
004																												2.5 / 5 / 10
005																												2.5 / 5 / 10
006																												2.5 / 5 / 10
007																												2.5 / 5 / 10
008																												2.5 / 5 / 10
009																												2.5 / 5 / 10
010																												2.5 / 5 / 10
011																												2.5 / 5 / 10
012																												2.5 / 5 / 10
013																												2.5 / 5 / 10
014																												2.5 / 5 / 10
015																												2.5 / 5 / 10
016																												2.5 / 5 / 10
017																												2.5 / 5 / 10
018																												2.5 / 5 / 10
019																												2.5 / 5 / 10
020																												2.5 / 5 / 10

Exceptions to preservation check: VOA, Coliform, TOC, TOX, TOH, O&G, WI DRO, Phenolics, Other: _____ Headspace in VOA Vials (>6mm) : Yes No N/A *If yes look in headspace column

AG1U	1 liter amber glass	BP1U	1 liter plastic unpres	DG9A	40 mL amber ascorbic	JGFU	4 oz amber jar unpres
AG1H	1 liter amber glass HCL	BP2N	500 mL plastic HNO3	DG9T	40 mL amber Na Thio	WGFU	4 oz clear jar unpres
AG4S	125 mL amber glass H2SO4	BP2Z	500 mL plastic NaOH, Znact	VG9U	40 mL clear vial unpres	WPFU	4 oz plastic jar unpres
AG4U	120 mL amber glass unpres	BP3U	250 mL plastic unpres	VG9H	40 mL clear vial HCL		
AG5U	100 mL amber glass unpres	BP3C	250 mL plastic NaOH	VG9M	40 mL clear vial MeOH	SP5T	120 mL plastic Na Thiosulfate
AG2S	500 mL amber glass H2SO4	BP3N	250 mL plastic HNO3	VG9D	40 mL clear vial DI	ZPLC	ziploc bag
BG3U	250 mL clear glass unpres	BP3S	250 mL plastic H2SO4			GN:	

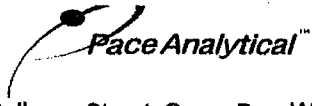

1241 Bellevue Street, Green Bay, WI 54302

Document name: Sample Condition Upon Receipt (SCUR)

Document Revised: 25Apr2018

Document No.: F-GB-C-031-Rev.07

Issuing Authority: Pace Green Bay Quality Office

Sample Condition Upon Receipt Form (SCUR)

Project #: []

Client Name: Seymour Env

WO#: 40182472

Courier: [X] CS Logistics [] Fed Ex [] Speedee [] UPS [] Walco
[] Client [] Pace Other: []



Tracking #: 534.012419

Custody Seal on Cooler/Box Present: [] yes [X] no Seals intact: [] yes [] no

Custody Seal on Samples Present: [] yes [X] no Seals intact: [] yes [] no

Packing Material: [] Bubble Wrap [X] Bubble Bags [] None [] Other

Thermometer Used SR-50 Type of Ice: [X] Wet [] Blue [] Dry [] None

[X] Samples on ice, cooling process has begun

Cooler Temperature Uncorr: 51.5 / Corr: 6

Temp Blank Present: [] yes [X] no Biological Tissue is Frozen: [] yes [] no

Person Examining contents:
Date: 1/25/19
Initials: []

Temp should be above freezing to 6°C.
Biota Samples may be received at ≤ 0°C.

Table with 13 rows of checklist items including Chain of Custody Present, Short Hold Time Analysis, Containers Intact, etc. with checkboxes and handwritten notes.

Client Notification/ Resolution:
Person Contacted: _____ Date/Time: _____
Comments/ Resolution: _____

Project Manager Review:

ALOR DM

Date: 1/25/19

APPENDIX B

SOIL DISPOSAL MANIFESTS



Advanced Disposal Services

1240071

CERTIFIED NON-SPECIAL WASTE MANIFEST

No. 466747

Section I GENERATOR (Generator completes all of Section I)

a. Generator Name: Ellenboro Store

b. Generating Location: _____

c. Address: 3887 Ellenboro Road
Lancaster, WI 53813

d. Address: _____

e. Phone No.: _____

f. Phone No.: _____

If owner of the generating facility differs from the generator, provide:

g. Owner's Name: Robert Keeney 608-723-2711

k. Quantity - Ld 1

--	--	--	--	--

--	--

--	--

h. Owner's Phone No.: _____

Quantity - Ld 2

--	--	--	--	--

--	--

--	--

i. Waste Profile No.: AOL02106-864

Quantity - Ld 3

--	--	--	--	--

--	--

--	--

j. Description of Waste: Petroleum unleaded c-soil

Quantity - Ld 4

--	--	--	--	--

--	--

--	--

TYPE	
D	- DRUM
T	- TRUCK
O	- OTHER
UNITS	
Y	- YARDS
O	- OTHER

*GENERATOR'S CERTIFICATION: I hereby certify that the above named material is not a hazardous waste as defined by 40 CFR Part 261 or any applicable state law, has been properly described, classified and packaged, and is in proper condition for transportation according to applicable regulations; **AND, if the waste is a treatment residue of a previously restricted hazardous waste** subject to the Land Disposal Restrictions, I certify and warrant that the waste has been treated in accordance with the requirements of 40 CFR Part 268 and is no longer a hazardous waste as defined by 40 CFR Part 261.

TOTAL VOLUME _____

Robyn Sumner
Generator Authorized Agent Name

Robyn Sumner
Signature

011919
Shipment Date

Section II TRANSPORTER (Generator completes a-d; Transporter I completes c-g; Transporter II completes h-n)

TRANSPORTER I

a. Name: Unsworth

h. Name: _____

b. Address: 3000' Rogator Road
Unka City WI

i. Address: _____

c. Driver Name/Title: _____

j. Driver Name/Title: _____

d. Phone No.: _____ e. Truck No.: 113

k. Phone No.: _____ l. Truck No.: _____

f. Vehicle License No./State: _____

m. Vehicle License No./State: _____

Acknowledgement of Receipt of Materials.

Acknowledgement of Receipt of Materials.

g. [Signature]
Driver Signature

--	--	--	--	--

 Shipment Date

n. _____
Driver Signature

--	--	--	--	--

 Shipment Date

Section III DESTINATION (Generator completes a-d; destination site completes e-f)

a. Site Name: Advanced Disposal Services Orchard Hills Landfill Inc.

c. Phone No.: 815-874-9000

b. Physical Address: 8290 Hwy 251
Davis Junction, IL 61020

d. Mailing Address: SAME

IEPA Site No.: 1410175005

e. Discrepancy Indication Space: _____

I hereby certify that the above named material has been accepted and to the best of my knowledge the foregoing is true and accurate.

f. [Signature]
Name of Authorized Agent

[Signature]
Signature

011919
Receipt Date

* Shipper refers to the company which owns, leases, operates, controls, or supervises the facility being demolished or renovated, or the demolition or renovation operation, or both.

WHITE - Destination Retain

CANARY - Return to Generator

PINK - Transporter Retain

GOLD - Generator Retain

WTE/13



Advanced Disposal Services

1240056

CERTIFIED NON-SPECIAL WASTE MANIFEST

No. 466745

Section I

GENERATOR (Generator completes all of Section I)

a. Generator Name: Ellenboro Store

b. Generating Location: _____

c. Address: 3887 Ellenboro Road
Lancaster, WI 53813

d. Address: _____

e. Phone No.: _____

f. Phone No.: _____

If owner of the generating facility differs from the generator, provide:

g. Owner's Name: Robert Keeney 608-723-2711

k. Quantity — Ld 1

--	--	--	--	--	--

--	--

--	--

h. Owner's Phone No.: _____

Quantity — Ld 2

--	--	--	--	--	--

--	--

--	--

i. Waste Profile No.: AOL02106-864

Quantity — Ld 3

--	--	--	--	--	--

--	--

--	--

j. Description of Waste: Petroleum unleaded c-soil

Quantity — Ld 4

--	--	--	--	--	--

--	--

--	--

TYPE	
D	DRUM
T	TRUCK
O	OTHER
UNITS	
Y	YARDS
O	OTHER

*GENERATOR'S CERTIFICATION: I hereby certify that the above named material is not a hazardous waste as defined by 40 CFR Part 261 or any applicable state law, has been properly described, classified and packaged, and is in proper condition for transportation according to applicable regulations; AND, if the waste is a treatment residue of a previously restricted hazardous waste subject to the Land Disposal Restrictions, I certify and warrant that the waste has been treated in accordance with the requirements of 40 CFR Part 268 and is no longer a hazardous waste as defined by 40 CFR Part 261.

TOTAL VOLUME _____

Robin Seymour
Generator Authorized Agent Name

Robin Seymour
Signature

011419
Shipment Date

Section II

TRANSPORTER (Generator completes a-d; Transporter I completes c-g; Transporter II completes h-n)

TRANSPORTER I

a. Name: Wiederholt

h. Name: _____

b. Address: 3001 Roastin Road
Cuba City, WI

i. Address: _____

c. Driver Name/Title: Blatte Bluff Acres Kent

j. Driver Name/Title: _____

d. Phone No.: 608-642-2007 e. Truck No.: 151

k. Phone No.: _____ l. Truck No.: _____

f. Vehicle License No./State: 71643W

m. Vehicle License No./State: _____

Acknowledgement of Receipt of Materials.

Acknowledgement of Receipt of Materials.

g. Kent Bluff Acres
Driver Signature

011419
Shipment Date

n. _____
Driver Signature

--	--	--	--	--	--

 Shipment Date

Section III

DESTINATION (Generator completes a-d; destination site completes e-f)

a. Site Name: Advanced Disposal Services Orchard Hills Landfill Inc.

c. Phone No.: 815-874-9000

b. Physical Address: 8290 Hwy 251
Davis Junction, IL 61020

d. Mailing Address: SAME

IEPA Site No.: 1410175005

e. Discrepancy Indication Space: _____

I hereby certify that the above named material has been accepted and to the best of my knowledge the foregoing is true and accurate.

f. RL
Name of Authorized Agent

RL
Signature

011419
Receipt Date

* Shipper refers to the company which owns, leases, operates, controls, or supervises the facility being demolished or renovated, or the demolition or renovation operation, or both.

WHITE - Destination Retain

CANARY - Return to Generator

PINK - Transporter Retain

GOLD - Generator Retain

WIE151



Advanced Disposal Services

CERTIFIED NON-SPECIAL WASTE MANIFEST

No. 466742

Section I GENERATOR (Generator completes all of Section I)

a. Generator Name: Ellenboro Store
 c. Address: 3887 Ellenboro Road
Lancaster, WI 53813

b. Generating Location: _____
 d. Address: _____

e. Phone No.: _____

f. Phone No.: _____

If owner of the generating facility differs from the generator, provide:

g. Owner's Name: Robert Keeney 608-723-2711
 h. Owner's Phone No.: _____

	Quantity	Units	TYPE
k. Quantity — Ld 1	<input type="text"/>	<input type="text"/>	<input type="text"/>
Quantity — Ld 2	<input type="text"/>	<input type="text"/>	<input type="text"/>
Quantity — Ld 3	<input type="text"/>	<input type="text"/>	<input type="text"/>
Quantity — Ld 4	<input type="text"/>	<input type="text"/>	<input type="text"/>

TYPE	
D	DRUM
T	TRUCK
O	OTHER
UNITS	
Y	YARDS
O	OTHER

i. Waste Profile No.: AOL02106-864
 j. Description of Waste: Petroleum unleaded c-soil

*GENERATOR'S CERTIFICATION: I hereby certify that the above named material is not a hazardous waste as defined by 40 CFR Part 261 or any applicable state law, has been properly described, classified and packaged, and is in proper condition for transportation according to applicable regulations; AND, if the waste is a treatment residue of a previously restricted hazardous waste subject to the Land Disposal Restrictions, I certify and warrant that the waste has been treated in accordance with the requirements of 40 CFR Part 268 and is no longer a hazardous waste as defined by 40 CFR Part 261.

TOTAL VOLUME _____

Robyn Seymour
 Generator Authorized Agent Name

Robyn Seymour
 Signature

011419
 Shipment Date

Section II TRANSPORTER (Generator completes a-d; Transporter I completes c-g; Transporter II completes h-n)

TRANSPORTER I

a. Name: Wiederholt Excavating
 b. Address: 3001 Roaster Road
Cuba City, WI
 c. Driver Name/Title: Rusty Wiederholt
 d. Phone No.: _____
 e. Truck No.: 114
 f. Vehicle License No./State: _____

TRANSPORTER II

h. Name: _____
 i. Address: _____
 j. Driver Name/Title: _____
 k. Phone No.: _____
 l. Truck No.: _____
 m. Vehicle License No./State: _____

Acknowledgement of Receipt of Materials.

Acknowledgement of Receipt of Materials.

Rusty Wiederholt
 Driver Signature

011419
 Shipment Date

 Driver Signature

Shipment Date

Section III DESTINATION (Generator completes a-d; destination site completes e-f)

a. Site Name: Advanced Disposal Services Orchard Hills Landfill Inc.
 b. Physical Address: 8290 Hwy 251
Davis Junction, IL 61020

c. Phone No.: 815-874-9000
 d. Mailing Address: SAME
 IEPA Site No.: 1410175005

e. Discrepancy Indication Space: _____

I hereby certify that the above named material has been accepted and to the best of my knowledge the foregoing is true and accurate.

AN
 Name of Authorized Agent

AN
 Signature

011419
 Receipt Date

* Shipper refers to the company which owns, leases, operates, controls, or supervises the facility being demolished or renovated, or the demolition or renovation operation, or both.

WHITE - Destination Retain

CANARY - Return to Generator

PINK - Transporter Retain

GOLD - Generator Retain

WIE 114



Advanced Disposal Services

240067

CERTIFIED NON-SPECIAL WASTE MANIFEST

No. 466743

Section I

GENERATOR (Generator completes all of Section I)

a. Generator Name: Ellenboro Store

b. Generating Location: _____

c. Address: 3887 Ellenboro Road
Lancaster, WI 53813

d. Address: _____

e. Phone No.: _____

f. Phone No.: _____

If owner of the generating facility differs from the generator, provide:

g. Owner's Name: Robert Keeney 608-723-2711

h. Owner's Phone No.: _____

i. Waste Profile No.: AOL02106-864

j. Description of Waste: Petroleum unleaded c-soil

	Quantity	Units	TYPE
k. Quantity — Ld 1	<input type="text"/>	<input type="text"/>	<input type="text"/>
Quantity — Ld 2	<input type="text"/>	<input type="text"/>	<input type="text"/>
Quantity — Ld 3	<input type="text"/>	<input type="text"/>	<input type="text"/>
Quantity — Ld 4	<input type="text"/>	<input type="text"/>	<input type="text"/>

TYPE
D - DRUM
T - TRUCK
O - OTHER
UNITS
Y - YARDS
O - OTHER

*GENERATOR'S CERTIFICATION: I hereby certify that the above named material is not a hazardous waste as defined by 40 CFR Part 261 or any applicable state law, has been properly described, classified and packaged, and is in proper condition for transportation according to applicable regulations; AND, if the waste is a treatment residue of a previously restricted hazardous waste subject to the Land Disposal Restrictions, I certify and warrant that the waste has been treated in accordance with the requirements of 40 CFR Part 268 and is no longer a hazardous waste as defined by 40 CFR Part 261.

TOTAL VOLUME

Robyn Seymour
Generator Authorized Agent Name

Robyn Seymour
Signature

011419
Shipment Date

Section II

TRANSPORTER (Generator completes a-d; Transporter I completes c-g; Transporter II completes h-n)

TRANSPORTER I

a. Name: Wiederholt Excavating

b. Address: 3001 Roaster Road
Cuba City, WI

c. Driver Name/Title: Bruce A. Kraus driver

d. Phone No.: 608-744-2868 e. Truck No.: 112

f. Vehicle License No./State: 6871X WI

Acknowledgement of Receipt of Materials.

Bruce A. Kraus
Driver Signature

011419
Shipment Date

TRANSPORTER II

h. Name: _____

i. Address: _____

j. Driver Name/Title: _____

k. Phone No.: _____ l. Truck No.: _____

m. Vehicle License No./State: _____

Acknowledgement of Receipt of Materials.

n. _____
Driver Signature

Shipment Date

Section III

DESTINATION (Generator completes a-d; destination site completes e-f)

a. Site Name: Advanced Disposal Services Orchard Hills Landfill Inc.

c. Phone No.: 815-874-9000

b. Physical Address: 8290 Hwy 251
Davis Junction, IL 61020

d. Mailing Address: SAME

IEPA Site No.: 1410175005

e. Discrepancy Indication Space: _____

I hereby certify that the above named material has been accepted and to the best of my knowledge the foregoing is true and accurate.

AN
Name of Authorized Agent

KH
Signature

011419
Receipt Date

* Shipper refers to the company which owns, leases, operates, controls, or supervises the facility being demolished or renovated, or the demolition or renovation operation, or both.

WHITE - Destination Retain

CANARY - Return to Generator

PINK - Transporter Retain

GOLD - Generator Retain

W/E 112



Advanced Disposal Services

CERTIFIED NON-SPECIAL WASTE MANIFEST

No. 466744

Section I

GENERATOR (Generator completes all of Section I)

a. Generator Name: Ellenboro Store

b. Generating Location: _____

c. Address: 3887 Ellenboro Road
Lancaster, WI 53813

d. Address: _____

e. Phone No.: _____

f. Phone No.: _____

If owner of the generating facility differs from the generator, provide:

g. Owner's Name: _____

k. Quantity — Ld 1

--	--	--	--	--	--

--	--

--	--

h. Owner's Phone No.: Robert Keeney 608-723-2711

Quantity — Ld 2

--	--	--	--	--	--

--	--

--	--

i. Waste Profile No.: AOL02106-864

Quantity — Ld 3

--	--	--	--	--	--

--	--

--	--

j. Description of Waste: Petroleum unleaded c-soil

Quantity — Ld 4

--	--	--	--	--	--

--	--

--	--

TYPE	
D	DRUM
T	TRUCK
O	OTHER
UNITS	
Y	YARDS
O	OTHER

*GENERATOR'S CERTIFICATION: I hereby certify that the above named material is not a hazardous waste as defined by 40 CFR Part 261 or any applicable state law, has been properly described, classified and packaged, and is in proper condition for transportation according to applicable regulations; AND, if the waste is a treatment residue of a previously restricted hazardous waste subject to the Land Disposal Restrictions, I certify and warrant that the waste has been treated in accordance with the requirements of 40 CFR Part 268 and is no longer a hazardous waste as defined by 40 CFR Part 261.

TOTAL VOLUME

Robyn Seymour
Generator Authorized Agent Name

Robyn Seymour
Signature

01/14/19
Shipment Date

Section II

TRANSPORTER (Generator completes a-d; Transporter I completes c-g; Transporter II completes h-n)

TRANSPORTER I

a. Name: Wiederholt

h. Name: _____

b. Address: 3001 Roanoke Road
Waukegan, IL

i. Address: _____

c. Driver Name/Title: _____

j. Driver Name/Title: _____

d. Phone No.: _____ e. Truck No.: _____

k. Phone No.: _____ l. Truck No.: _____

f. Vehicle License No./State: _____

m. Vehicle License No./State: _____

Acknowledgement of Receipt of Materials.

Acknowledgement of Receipt of Materials.

Ken Rimmel
Driver Signature

01/14/19
Shipment Date

n. _____
Driver Signature

Shipment Date

Section III

DESTINATION (Generator completes a-d; destination site completes e-f)

a. Site Name: Advanced Disposal Services Orchard Hills Landfill Inc.

c. Phone No.: 815-874-9000

b. Physical Address: 8290 Hwy 251
Davis Junction, IL 61020

d. Mailing Address: SAME
IEPA Site No.: 1410175005

e. Discrepancy Indication Space: _____

I hereby certify that the above named material has been accepted and to the best of my knowledge the foregoing is true and accurate.

AN
Name of Authorized Agent

RL
Signature

01/14/19
Receipt Date

* Shipper refers to the company which owns, leases, operates, controls, or supervises the facility being demolished or renovated, or the demolition or renovation operation, or both.

WIE 104



Advanced Disposal Services

1240069

CERTIFIED NON-SPECIAL WASTE MANIFEST

No. 466746

Section I

GENERATOR (Generator completes all of Section I)

a. Generator Name: Ellenboro Store

b. Generating Location: _____

c. Address: 3887 Ellenboro Road
Lancaster, WI 53813

d. Address: _____

e. Phone No.: _____

f. Phone No.: _____

If owner of the generating facility differs from the generator, provide:

g. Owner's Name: Robert Keeney 608-723-2711

h. Owner's Phone No.: _____

i. Waste Profile No.: AOL02106-864

j. Description of Waste: Petroleum unleaded c-soil

	Quantity	Units	TYPE
k. Quantity -- Ld 1	<input type="text"/>	<input type="text"/>	<input type="text"/>
Quantity -- Ld 2	<input type="text"/>	<input type="text"/>	<input type="text"/>
Quantity -- Ld 3	<input type="text"/>	<input type="text"/>	<input type="text"/>
Quantity -- Ld 4	<input type="text"/>	<input type="text"/>	<input type="text"/>

TYPE	
D	DRUM
T	TRUCK
O	OTHER
UNITS	
Y	YARDS
O	OTHER

*GENERATOR'S CERTIFICATION: I hereby certify that the above named material is not a hazardous waste as defined by 40 CFR Part 261 or any applicable state law, has been properly described, classified and packaged, and is in proper condition for transportation according to applicable regulations; AND, if the waste is a treatment residue of a previously restricted hazardous waste subject to the Land Disposal Restrictions, I certify and warrant that the waste has been treated in accordance with the requirements of 40 CFR Part 268 and is no longer a hazardous waste as defined by 40 CFR Part 261.

TOTAL VOLUME

Robert Seymour
Generator Authorized Agent Name

Robert Seymour
Signature

011419
Shipment Date

Section II

TRANSPORTER (Generator completes a-d; Transporter I completes c-g; Transporter II completes h-n)

TRANSPORTER I

a. Name: Unedermelt Excavating

b. Address: 30001 Roaster Road
Cuba City, WI

c. Driver Name/Title: Joe Alt - driver

d. Phone No.: 608-744-3281 e. Truck No.: 110

f. Vehicle License No./State: 67805W WI

Acknowledgement of Receipt of Materials.

g. Joe Alt
Driver Signature

011419
Shipment Date

TRANSPORTER II

h. Name: _____

i. Address: _____

j. Driver Name/Title: _____

k. Phone No.: _____ l. Truck No.: _____

m. Vehicle License No./State: _____

Acknowledgement of Receipt of Materials.

n. _____
Driver Signature

Shipment Date

Section III

DESTINATION (Generator completes a-d; destination site completes e-f)

a. Site Name: Advanced Disposal Services Orchard Hills Landfill Inc.

c. Phone No.: 815-874-9000

b. Physical Address: 8290 Hwy 251
Davis Junction, IL 61020

d. Mailing Address: SAME

IEPA Site No.: 1410175005

e. Discrepancy Indication Space: _____

I hereby certify that the above named material has been accepted and to the best of my knowledge the foregoing is true and accurate.

f. RD
Name of Authorized Agent

RD
Signature

011419
Receipt Date

Shipper refers to the company which owns, leases, operates, controls, or supervises the facility being demolished or renovated, or the demolition or renovation operation, or both.

WHITE - Destination Retain

CANARY - Return to Generator

PINK - Transporter Retain

GOLD - Generator Retain

WIE110



Advanced Disposal Services

120047

CERTIFIED NON-SPECIAL WASTE MANIFEST

No. 466741

Section I

GENERATOR (Generator completes all of Section I)

a. Generator Name: Ellenboro Store

b. Generating Location: _____

c. Address: 3887 Ellenboro Road
Lancaster, WI 53813

d. Address: _____

e. Phone No.: _____

f. Phone No.: _____

If owner of the generating facility differs from the generator, provide:

g. Owner's Name: Robert Keeney 808-723-2711

h. Owner's Phone No.: _____

i. Waste Profile No.: AOL02106-864

j. Description of Waste: Petroleum unleaded c-soil

	Quantity	Units	TYPE
k. Quantity — Ld 1	<input type="text"/>	<input type="text"/>	<input type="text"/>
Quantity — Ld 2	<input type="text"/>	<input type="text"/>	<input type="text"/>
Quantity — Ld 3	<input type="text"/>	<input type="text"/>	<input type="text"/>
Quantity — Ld 4	<input type="text"/>	<input type="text"/>	<input type="text"/>

TYPE
D - DRUM
T - TRUCK
O - OTHER
UNITS
Y - YARDS
O - OTHER

*GENERATOR'S CERTIFICATION: I hereby certify that the above named material is not a hazardous waste as defined by 40 CFR Part 261 or any applicable state law, has been properly described, classified and packaged, and is in proper condition for transportation according to applicable regulations; **AND, if the waste is a treatment residue of a previously restricted hazardous waste** subject to the Land Disposal Restrictions, I certify and warrant that the waste has been treated in accordance with the requirements of 40 CFR Part 268 and is no longer a hazardous waste as defined by 40 CFR Part 261.

TOTAL VOLUME

Robyn Seymour
Generator Authorized Agent Name

Robyn Seymour
Signature

011419
Shipment Date

Section II

TRANSPORTER (Generator completes a-d; Transporter I completes c-g; Transporter II completes h-n)

TRANSPORTER I

a. Name: Wiederholt Excavating

b. Address: 3000 Roaster Road
Cuba City, WI

c. Driver Name/Title: Kevin S Stienstra

d. Phone No.: 608-732-7318 e. Truck No.: 109

f. Vehicle License No./State: 67884W WI

Acknowledgement of Receipt of Materials.

[Signature]
Driver Signature

011419
Shipment Date

TRANSPORTER II

h. Name: _____

i. Address: _____

j. Driver Name/Title: _____

k. Phone No.: _____ i. Truck No.: _____

m. Vehicle License No./State: _____

Acknowledgement of Receipt of Materials.

n. _____
Driver Signature

Shipment Date

Section III

DESTINATION (Generator completes a-d; destination site completes e-f)

a. Site Name: Advanced Disposal Services Orchard Hills Landfill Inc.

c. Phone No.: 815-874-9000

b. Physical Address: 8290 Hwy 251
Davis Junction, IL 61020

d. Mailing Address: SAME

IEPA Site No.: 1410175005

e. Discrepancy Indication Space: _____

I hereby certify that the above named material has been accepted and to the best of my knowledge the foregoing is true and accurate.

AK
Name of Authorized Agent

AK
Signature

011419
Receipt Date

* Shipper refers to the company which owns, leases, operates, controls, or supervises the facility being demolished or renovated, or the demolition or renovation operation, or both.

WHITE - Destination Retain

CANARY - Return to Generator

PINK - Transporter Retain

GOLD - Generator Retain

WIE 109



Advanced Disposal Services

1240220

CERTIFIED NON-SPECIAL WASTE MANIFEST

No. 466755

Section I

GENERATOR (Generator completes all of Section I)

a. Generator Name: Ellenboro Store

b. Generating Location: _____

c. Address: 3887 Ellenboro Road
Lancaster, WI 53813

d. Address: _____

e. Phone No.: _____

f. Phone No.: _____

If owner of the generating facility differs from the generator, provide:

g. Owner's Name: Robert Keeney 608-723-2711

k. Quantity — Ld 1

--	--	--	--	--

--

--

h. Owner's Phone No.: _____

Quantity — Ld 2

--	--	--	--	--

--

--

i. Waste Profile No.: AOL02106-864
Petroleum unleaded c-soil

Quantity — Ld 3

--	--	--	--	--

--

--

j. Description of Waste: _____

Quantity — Ld 4

--	--	--	--	--

--

--

TYPE	
D	— DRUM
T	— TRUCK
O	— OTHER
UNITS	
Y	— YARDS
O	— OTHER

*GENERATOR'S CERTIFICATION: I hereby certify that the above named material is not a hazardous waste as defined by 40 CFR Part 261 or any applicable state law, has been properly described, classified and packaged, and is in proper condition for transportation according to applicable regulations; AND, if the waste is a treatment residue of a previously restricted hazardous waste subject to the Land Disposal Restrictions, I certify and warrant that the waste has been treated in accordance with the requirements of 40 CFR Part 268 and is no longer a hazardous waste as defined by 40 CFR Part 261.

TOTAL VOLUME

Robyn Sumner
Generator Authorized Agent Name

Robyn Sumner
Signature

01 15 19
Shipment Date

Section II

TRANSPORTER (Generator completes a-d; Transporter I completes c-g; Transporter II completes h-n)

TRANSPORTER I

a. Name: Wiederholt

TRANSPORTER II

h. Name: _____

b. Address: 30001 Roaster Road
Cuba City, WI

i. Address: _____

c. Driver Name/Title: Todd Brandemuehl

j. Driver Name/Title: _____

d. Phone No.: 1

e. Truck No.: 24/177

k. Phone No.: _____

l. Truck No.: _____

f. Vehicle License No./State: _____

m. Vehicle License No./State: _____

Acknowledgement of Receipt of Materials.

Acknowledgement of Receipt of Materials.

Todd Brandemuehl
Driver Signature

1-15-19
Shipment Date

n. _____
Driver Signature

Shipment Date

Section III

DESTINATION (Generator completes a-d; destination site completes e-f)

a. Site Name: Advanced Disposal Services Orchard Hills Landfill Inc.

c. Phone No.: 815-874-9000

b. Physical Address: 8290 Hwy 251
Davis Junction, IL 61020

d. Mailing Address: SAME

IEPA Site No.: 1410175005

e. Discrepancy Indication Space: _____

I hereby certify that the above named material has been accepted and to the best of my knowledge the foregoing is true and accurate.

[Signature]
Name of Authorized Agent

[Signature]
Signature

01 15 19
Receipt Date

* Shipper refers to the company which owns, leases, operates, controls, or supervises the facility being demolished or renovated, or the demolition or renovation operation, or both.

WHITE — Destination Retain

CANARY — Return to Generator

PINK — Transporter Retain

GOLD — Generator Retain

THE BRAZ



Advanced Disposal Services

1240178

CERTIFIED NON-SPECIAL WASTE MANIFEST

No. 466754

Section I GENERATOR (Generator completes all of Section I)

a. Generator Name: Ellenboro Store
 c. Address: 3887 Ellenboro Road
Lancaster, WI 53813
 e. Phone No.: _____
 g. Owner's Name: _____
 h. Owner's Phone No.: _____
 i. Waste Profile No.: AOL02106-864
 j. Description of Waste: Petroleum unleaded c-soil

b. Generating Location: _____
 d. Address: _____
 f. Phone No.: _____

	Quantity	Units	TYPE
k. Quantity — Ld 1	<input type="text"/>	<input type="text"/>	TYPE D - DRUM T - TRUCK O - OTHER UNITS Y - YARDS O - OTHER
Quantity — Ld 2	<input type="text"/>	<input type="text"/>	
Quantity — Ld 3	<input type="text"/>	<input type="text"/>	
Quantity — Ld 4	<input type="text"/>	<input type="text"/>	

*GENERATOR'S CERTIFICATION: I hereby certify that the above named material is not a hazardous waste as defined by 40 CFR Part 261 or any applicable state law, has been properly described, classified and packaged, and is in proper condition for transportation according to applicable regulations; AND, if the waste is a treatment residue of a previously restricted hazardous waste subject to the Land Disposal Restrictions, I certify and warrant that the waste has been treated in accordance with the requirements of 40 CFR Part 268 and is no longer a hazardous waste as defined by 40 CFR Part 261.

TOTAL VOLUME

Robyn Seymour
 Generator Authorized Agent Name

Robyn Seymour
 Signature

011519
 Shipment Date

Section II TRANSPORTER (Generator completes a-d; Transporter I completes c-g; Transporter II completes h-n)

TRANSPORTER I

a. Name: Wiederholt
 b. Address: 30001 Rooster Road
Cuba City, WI
 c. Driver Name/Title: Bruce Kraw - driver
 d. Phone No.: 608-744-2868 e. Truck No.: 112
 f. Vehicle License No./State: 61871X WI

TRANSPORTER II

h. Name: _____
 i. Address: _____
 j. Driver Name/Title: _____
 k. Phone No.: _____ i. Truck No.: _____
 m. Vehicle License No./State: _____

Acknowledgement of Receipt of Materials.

Bruce Kraw
 Driver Signature

011519
 Shipment Date

Acknowledgement of Receipt of Materials.

n. _____
 Driver Signature

 Shipment Date

Section III DESTINATION (Generator completes a-d; destination site completes e-f)

a. Site Name: Advanced Disposal Services Orchard Hills Landfill Inc.
 b. Physical Address: 8290 Hwy 251
Davis Junction, IL 61020

c. Phone No.: 815-874-9000
 d. Mailing Address: SAME
 IEPA Site No.: 1410175005

e. Discrepancy Indication Space: _____

I hereby certify that the above named material has been accepted and to the best of my knowledge the foregoing is true and accurate.

RH
 Name of Authorized Agent

RH
 Signature

011519
 Receipt Date

* Shipper refers to the company which owns, leases, operates, controls, or supervises the facility being demolished or renovated, or the demolition or renovation operation, or both.

WHITE - Destination Retain

CANARY - Return to Generator

PINK - Transporter Retain

GOLD - Generator Retain

WIE112



Advanced Disposal Services

1240180

CERTIFIED NON-SPECIAL WASTE MANIFEST

No. 466750

Section I

GENERATOR (Generator completes all of Section I)

a. Generator Name: Ellenboro Store
 c. Address: 3887 Ellenboro Road
Lancaster, WI 53813

b. Generating Location: _____
 d. Address: _____

e. Phone No.: _____

f. Phone No.: _____

If owner of the generating facility differs from the generator, provide:

g. Owner's Name: Robert Keeney 608-723-2711
 h. Owner's Phone No.: _____

	Quantity	Units	TYPE
k. Quantity -- Ld 1	<input type="text"/>	<input type="text"/>	<input type="text"/>
Quantity -- Ld 2	<input type="text"/>	<input type="text"/>	<input type="text"/>
Quantity -- Ld 3	<input type="text"/>	<input type="text"/>	<input type="text"/>
Quantity -- Ld 4	<input type="text"/>	<input type="text"/>	<input type="text"/>

TYPE	
D	- DRUM
T	- TRUCK
O	- OTHER
UNITS	
Y	- YARDS
O	- OTHER

i. Waste Profile No.: AOL02106-864
Petroleum unleaded c-soil
 j. Description of Waste: _____

*GENERATOR'S CERTIFICATION: I hereby certify that the above named material is not a hazardous waste as defined by 40 CFR Part 261 or any applicable state law, has been properly described, classified and packaged, and is in proper condition for transportation according to applicable regulations; AND, if the waste is a treatment residue of a previously restricted hazardous waste subject to the Land Disposal Restrictions, I certify and warrant that the waste has been treated in accordance with the requirements of 40 CFR Part 268 and is no longer a hazardous waste as defined by 40 CFR Part 261.

TOTAL VOLUME

Robyn Symon Robyn Symon 011519
 Generator Authorized Agent Name Signature Shipment Date

Section II

TRANSPORTER (Generator completes a-d; Transporter I completes c-g; Transporter II completes h-n)

TRANSPORTER I

a. Name: Wiederholt
 b. Address: 30001 Roanoke Road
Osaka City WI
 c. Driver Name/Title: _____
 d. Phone No.: _____ e. Truck No.: 113
 f. Vehicle License No./State: _____

TRANSPORTER II

h. Name: _____
 i. Address: _____
 j. Driver Name/Title: _____
 k. Phone No.: _____ l. Truck No.: _____
 m. Vehicle License No./State: _____

Acknowledgement of Receipt of Materials.

Acknowledgement of Receipt of Materials.

g. Harry Fiebiger 011519
 Driver Signature Shipment Date

n. _____
 Driver Signature Shipment Date

Section III

DESTINATION (Generator completes a-d; destination site completes e-f)

a. Site Name: Advanced Disposal Services Orchard Hills Landfill Inc.
 b. Physical Address: 8290 Hwy 251
Davis Junction, IL 61020

c. Phone No.: 815-874-9000
 d. Mailing Address: SAME
 IEPA Site No.: 1410175005

e. Discrepancy Indication Space: _____

I hereby certify that the above named material has been accepted and to the best of my knowledge the foregoing is true and accurate.

f. AK AK 011519
 Name of Authorized Agent Signature Receipt Date

* Shipper refers to the company which owns, leases, operates, controls, or supervises the facility being demolished or renovated, or the demolition or renovation operation, or both.

WHITE - Destination Retain CANARY - Return to Generator PINK - Transporter Retain GOLD - Generator Retain

WIE 113



Advanced Disposal Services

1240176

CERTIFIED NON-SPECIAL WASTE MANIFEST

No. 466748

Section I

GENERATOR (Generator completes all of Section I)

a. Generator Name: Ellenboro Store

b. Generating Location: _____

c. Address: 3887 Ellenboro Road
Lancaster, WI 53813

d. Address: _____

e. Phone No.: _____

f. Phone No.: _____

If owner of the generating facility differs from the generator, provide:

g. Owner's Name: Robert Keeney 608-723-2711

k. Quantity — Ld 1

--	--	--	--	--	--

--

--

Quantity — Ld 2

--	--	--	--	--	--

--

--

Quantity — Ld 3

--	--	--	--	--	--

--

--

Quantity — Ld 4

--	--	--	--	--	--

--

--

TYPE	
D	DRUM
T	TRUCK
O	OTHER
UNITS	
Y	YARDS
O	OTHER

h. Owner's Phone No.: _____

i. Waste Profile No.: AOL02106-864

j. Description of Waste: Petroleum unleaded c-soil

*GENERATOR'S CERTIFICATION: I hereby certify that the above named material is not a hazardous waste as defined by 40 CFR Part 261 or any applicable state law, has been properly described, classified and packaged, and is in proper condition for transportation according to applicable regulations; **AND, if the waste is a treatment residue of a previously restricted hazardous waste** subject to the Land Disposal Restrictions, I certify and warrant that the waste has been treated in accordance with the requirements of 40 CFR Part 268 and is no longer a hazardous waste as defined by 40 CFR Part 261.

TOTAL VOLUME

Robyn Seymour
Generator Authorized Agent Name

Robyn Seymour
Signature

011519
Shipment Date

Section II

TRANSPORTER (Generator completes a-d; Transporter I completes c-g; Transporter II completes h-n)

TRANSPORTER I

a. Name: Wiederholt

b. Address: 30001 Roaster Road
Cuba City, WI

c. Driver Name/Title: Platte Bluff Access Kent

d. Phone No.: 608-642-2002 e. Truck No.: 151

f. Vehicle License No./State: WI 716 434

Acknowledgement of Receipt of Materials.

Kent
Driver Signature

011519
Shipment Date

TRANSPORTER II

h. Name: _____

i. Address: _____

j. Driver Name/Title: _____

k. Phone No.: _____ l. Truck No.: _____

m. Vehicle License No./State: _____

Acknowledgement of Receipt of Materials.

n. _____
Driver Signature

Shipment Date

Section III

DESTINATION (Generator completes a-d; destination site completes e-f)

a. Site Name: Advanced Disposal Services Orchard Hills Landfill Inc.

c. Phone No.: 815-874-9000

b. Physical Address: 8290 Hwy 251
Davis Junction, IL 61020

d. Mailing Address: SAME

IEPA Site No.: 1410175005

e. Discrepancy Indication Space: _____

I hereby certify that the above named material has been accepted and to the best of my knowledge the foregoing is true and accurate.

RH
Name of Authorized Agent

RH
Signature

011519
Receipt Date

* Shipper refers to the company which owns, leases, operates, controls, or supervises the facility being demolished or renovated, or the demolition or renovation operation, or both.



Advanced Disposal Services

1240177

CERTIFIED NON-SPECIAL WASTE MANIFEST

No. 466749

Section I

GENERATOR (Generator completes all of Section I)

a. Generator Name: Ellenboro Store

b. Generating Location: _____

c. Address: 3887 Ellenboro Road
Lancaster, WI 53813

d. Address: _____

e. Phone No.: _____

f. Phone No.: _____

If owner of the generating facility differs from the generator, provide:

g. Owner's Name: Robert Keeney 608-723-2711

k. Quantity — Ld 1

--	--	--	--	--	--

--	--

--	--

h. Owner's Phone No.: _____

Quantity — Ld 2

--	--	--	--	--	--

--	--

--	--

i. Waste Profile No.: AOL02106-864
Petroleum unleaded c-soil

Quantity — Ld 3

--	--	--	--	--	--

--	--

--	--

j. Description of Waste: _____

Quantity — Ld 4

--	--	--	--	--	--

--	--

--	--

TYPE	
D	DRUM
T	TRUCK
O	OTHER
UNITS	
Y	YARDS
O	OTHER

*GENERATOR'S CERTIFICATION: I hereby certify that the above named material is not a hazardous waste as defined by 40 CFR Part 261 or any applicable state law, has been properly described, classified and packaged, and is in proper condition for transportation according to applicable regulations; **AND, if the waste is a treatment residue of a previously restricted hazardous waste** subject to the Land Disposal Restrictions, I certify and warrant that the waste has been treated in accordance with the requirements of 40 CFR Part 268 and is no longer a hazardous waste as defined by 40 CFR Part 261.

TOTAL VOLUME

Robyn Seymour
Generator Authorized Agent Name

Robyn Seymour
Signature

011519
Shipment Date

Section II

TRANSPORTER (Generator completes a-d; Transporter I completes c-g; Transporter II completes h-n)

TRANSPORTER I

a. Name: Wiederholt Excavating

b. Address: 3001 Packer Road
Waukegan, IL

c. Driver Name/Title: Robyn Wiederholt

d. Phone No.: _____ e. Truck No.: _____

f. Vehicle License No./State: _____

Acknowledgement of Receipt of Materials.

Robyn Wiederholt
Driver Signature

--	--	--	--	--	--

Shipment Date

TRANSPORTER II

h. Name: _____

i. Address: _____

j. Driver Name/Title: _____

k. Phone No.: _____ l. Truck No.: _____

m. Vehicle License No./State: _____

Acknowledgement of Receipt of Materials.

n. _____
Driver Signature

--	--	--	--	--	--

Shipment Date

Section III

DESTINATION (Generator completes a-d; destination site completes e-f)

a. Site Name: Advanced Disposal Services Orchard Hills Landfill Inc.

c. Phone No.: 815-874-9000

b. Physical Address: 8290 Hwy 251

d. Mailing Address: SAME

Davis Junction, IL 61020

IEPA Site No.: 1410175005

e. Discrepancy Indication Space: _____

I hereby certify that the above named material has been accepted and to the best of my knowledge the foregoing is true and accurate.

[Signature]
Name of Authorized Agent

[Signature]
Signature

011519
Receipt Date

* Shipper refers to the company which owns, leases, operates, controls, or supervises the facility being demolished or renovated, or the demolition or renovation operation, or both.

WHITE - Destination Retain

CANARY - Return to Generator

PINK - Transporter Retain

GOLD - Generator Retain

WIE



Advanced Disposal Services

1240188

CERTIFIED NON-SPECIAL WASTE MANIFEST

No. 466751

Section I

GENERATOR (Generator completes all of Section I)

a. Generator Name: Ellenboro Store

b. Generating Location: _____

c. Address: 3887 Ellenboro Road
Lancaster, WI 53813

d. Address: _____

e. Phone No.: _____

f. Phone No.: _____

If owner of the generating facility differs from the generator, provide:

g. Owner's Name: Robert Keeney 608-723-2711

k. Quantity — Ld 1

--	--	--	--	--	--

--	--

--	--

TYPE
D - DRUM
T - TRUCK
O - OTHER
UNITS
Y - YARDS
O - OTHER

h. Owner's Phone No.: _____

Quantity — Ld 2

--	--	--	--	--	--

--	--

--	--

i. Waste Profile No.: AOL02106-864

Quantity — Ld 3

--	--	--	--	--	--

--	--

--	--

j. Description of Waste: Petroleum unleaded c-soil

Quantity — Ld 4

--	--	--	--	--	--

--	--

--	--

*GENERATOR'S CERTIFICATION: I hereby certify that the above named material is not a hazardous waste as defined by 40 CFR Part 261 or any applicable state law, has been properly described, classified and packaged, and is in proper condition for transportation according to applicable regulations; AND, if the waste is a treatment residue of a previously restricted hazardous waste subject to the Land Disposal Restrictions, I certify and warrant that the waste has been treated in accordance with the requirements of 40 CFR Part 268 and is no longer a hazardous waste as defined by 40 CFR Part 261.

TOTAL VOLUME

Robyn Symour
Generator Authorized Agent Name

Robyn Symour
Signature

011519
Shipment Date

Section II

TRANSPORTER (Generator completes a-d; Transporter I completes c-g; Transporter II completes h-n)

TRANSPORTER I

a. Name: Wiederholt

TRANSPORTER II

h. Name: _____

b. Address: 30001 Roaster Road
Cuba City, WI

i. Address: _____

c. Driver Name/Title: Joe Alt Driver

j. Driver Name/Title: _____

d. Phone No.: 608-778-3281 PRINT/TYPE

k. Phone No.: _____ PRINT/TYPE

e. Truck No.: 110

l. Truck No.: _____

f. Vehicle License No./State: 67805W

m. Vehicle License No./State: _____

Acknowledgement of Receipt of Materials.

Acknowledgement of Receipt of Materials.

g. [Signature]
Driver Signature

011519
Shipment Date

n. _____
Driver Signature

Shipment Date

Section III

DESTINATION (Generator completes a-d; destination site completes e-f)

a. Site Name: Advanced Disposal Services Orchard Hills Landfill Inc.

c. Phone No.: 815-874-9000

b. Physical Address: 8290 Hwy 251
Davis Junction, IL 61020

d. Mailing Address: SAME

IEPA Site No.: 1410175005

e. Discrepancy Indication Space: _____

I hereby certify that the above named material has been accepted and to the best of my knowledge the foregoing is true and accurate.

f. [Signature]
Name of Authorized Agent

[Signature]
Signature

011519
Receipt Date

* Shipper refers to the company which owns, leases, operates, controls, or supervises the facility being demolished or renovated, or the demolition or renovation operation, or both.

WHITE - Destination Retain

CANARY - Return to Generator

PINK - Transporter Retain

GOLD - Generator Retain

WIE 110



Advanced Disposal Services

12/10/89

CERTIFIED NON-SPECIAL WASTE MANIFEST

No. 466752

Section I GENERATOR (Generator completes all of Section I)

a. Generator Name: Ellenboro Store

b. Generating Location: _____

c. Address: 3887 Ellenboro Road
Lancaster, WI 53813

d. Address: _____

e. Phone No.: _____

f. Phone No.: _____

If owner of the generating facility differs from the generator, provide:

g. Owner's Name: Robert Keeney 608-723-2711

k. Quantity - Ld 1

--	--	--	--	--

--

--

h. Owner's Phone No.: _____

Quantity - Ld 2

--	--	--	--	--

--

--

i. Waste Profile No.: AOL02106-864

Quantity - Ld 3

--	--	--	--	--

--

--

j. Description of Waste: Petroleum unleaded c-soil

Quantity - Ld 4

--	--	--	--	--

--

--

TYPE		
D	-	DRUM
T	-	TRUCK
O	-	OTHER
UNITS		
Y	-	YARDS
O	-	OTHER

*GENERATOR'S CERTIFICATION: I hereby certify that the above named material is not a hazardous waste as defined by 40 CFR Part 261 or any applicable state law, has been properly described, classified and packaged, and is in proper condition for transportation according to applicable regulations; **AND, if the waste is a treatment residue of a previously restricted hazardous waste** subject to the Land Disposal Restrictions, I certify and warrant that the waste has been treated in accordance with the requirements of 40 CFR Part 268 and is no longer a hazardous waste as defined by 40 CFR Part 261.

TOTAL VOLUME

Robyn Seymour
Generator Authorized Agent Name

Robyn Seymour
Signature

011519
Shipment Date

Section II TRANSPORTER (Generator completes a-d; Transporter I completes c-g; Transporter II completes h-n)

TRANSPORTER I

a. Name: Wiederholt

h. Name: _____

b. Address: 3001 Rooster Road
Cuba City, WI

i. Address: _____

c. Driver Name/Title: _____

j. Driver Name/Title: _____

d. Phone No.: _____

e. Truck No.: 104

k. Phone No.: _____

l. Truck No.: _____

f. Vehicle License No./State: _____

m. Vehicle License No./State: _____

Acknowledgement of Receipt of Materials.

Acknowledgement of Receipt of Materials.

g. Ken Pines
Driver Signature

1-15-19
Shipment Date

n. _____
Driver Signature

Shipment Date

Section III DESTINATION (Generator completes a-d; destination site completes e-f)

a. Site Name: Advanced Disposal Services Orchard Hills Landfill Inc.

c. Phone No.: 815-874-9000

b. Physical Address: 8290 Hwy 251
Davis Junction, IL 61020

d. Mailing Address: SAME

IEPA Site No.: 1410175005

e. Discrepancy Indication Space: _____

I hereby certify that the above named material has been accepted and to the best of my knowledge the foregoing is true and accurate.

f. AK
Name of Authorized Agent

AK
Signature

011519
Receipt Date

* Shipper refers to the company which owns, leases, operates, controls, or supervises the facility being demolished or renovated, or the demolition or renovation operation, or both.

WHITE - Destination Retain

CANARY - Return to Generator

PINK - Transporter Retain

GOLD - Generator Retain



Advanced Disposal Services

CERTIFIED NON-SPECIAL WASTE MANIFEST

No. 466753

Section I

GENERATOR (Generator completes all of Section I)

a. Generator Name: Ellenboro Store

b. Generating Location: _____

c. Address: 3887 Ellenboro Road
Lancaster, WI 53813

d. Address: _____

e. Phone No.: _____

f. Phone No.: _____

If owner of the generating facility differs from the generator, provide:

g. Owner's Name: Robert Keeney 608-723-2711

h. Owner's Phone No.: _____

i. Waste Profile No.: AOL02106-864

j. Description of Waste: Petroleum unleaded c-soil

	Quantity	Units	TYPE
k. Quantity — Ld 1	<input type="text"/>	<input type="text"/>	TYPE D - DRUM T - TRUCK O - OTHER UNITS Y - YARDS O - OTHER
Quantity — Ld 2	<input type="text"/>	<input type="text"/>	
Quantity — Ld 3	<input type="text"/>	<input type="text"/>	
Quantity — Ld 4	<input type="text"/>	<input type="text"/>	

*GENERATOR'S CERTIFICATION: I hereby certify that the above named material is not a hazardous waste as defined by 40 CFR Part 261 or any applicable state law, has been properly described, classified and packaged, and is in proper condition for transportation according to applicable regulations; **AND, if the waste is a treatment residue of a previously restricted hazardous waste** subject to the Land Disposal Restrictions, I certify and warrant that the waste has been treated in accordance with the requirements of 40 CFR Part 268 and is no longer a hazardous waste as defined by 40 CFR Part 261.

TOTAL VOLUME

Robert Seymour
Generator Authorized Agent Name

Robert Seymour
Signature

011519
Shipment Date

Section II

TRANSPORTER (Generator completes a-d; Transporter I completes c-g; Transporter II completes h-n)

TRANSPORTER I

a. Name: Wiederholt

b. Address: 30001 Roaster
Cuba City

c. Driver Name/Title: Jerry Stensch

d. Phone No.: 608-732-7718 PRINT/TYPE e. Truck No.: 109

f. Vehicle License No./State: 67884 W Wis.

Acknowledgement of Receipt of Materials.

[Signature]
g. Driver Signature

011519
Shipment Date

TRANSPORTER II

h. Name: _____

i. Address: _____

j. Driver Name/Title: _____

k. Phone No.: _____ PRINT/TYPE l. Truck No.: _____

m. Vehicle License No./State: _____

Acknowledgement of Receipt of Materials.

n. _____
Driver Signature

Shipment Date

Section III

DESTINATION (Generator completes a-d; destination site completes e-f)

a. Site Name: Advanced Disposal Services Orchard Hills Landfill Inc.

c. Phone No.: 815-874-9000

b. Physical Address: 8290 Hwy 251
Davis Junction, IL 61020

d. Mailing Address: SAME

IEPA Site No.: 1410175005

e. Discrepancy Indication Space: _____

I hereby certify that the above named material has been accepted and to the best of my knowledge the foregoing is true and accurate.

[Signature]
f. Name of Authorized Agent

[Signature]
Signature

01/15/19
Receipt Date

* Shipper refers to the company which owns, leases, operates, controls, or supervises the facility being demolished or renovated, or the demolition or renovation operation, or both.

WHITE - Destination Retain

CANARY - Return to Generator

PINK - Transporter Retain

GOLD - Generator Retain

WIE 109



Advanced Disposal Services

1240322

CERTIFIED NON-SPECIAL WASTE MANIFEST

No. 466756

Section I

GENERATOR (Generator completes all of Section I)

a. Generator Name: Ellenboro Store

b. Generating Location: _____

c. Address: 3887 Ellenboro Road
Lancaster, WI 53813

d. Address: _____

e. Phone No.: _____

f. Phone No.: _____

If owner of the generating facility differs from the generator, provide:

g. Owner's Name: Robert Keeney 608-723-2711

k. Quantity - Ld 1

--	--	--	--	--	--

 Units TYPE

h. Owner's Phone No.: _____

Quantity - Ld 2

--	--	--	--	--	--

 Units TYPE

i. Waste Profile No.: AOL02106-864

Quantity - Ld 3

--	--	--	--	--	--

 Units TYPE

j. Description of Waste: Petroleum unleaded c-soil

Quantity - Ld 4

--	--	--	--	--	--

 Units TYPE

TYPE	
D	- DRUM
T	- TRUCK
O	- OTHER
UNITS	
Y	- YARDS
O	- OTHER

*GENERATOR'S CERTIFICATION: I hereby certify that the above named material is not a hazardous waste as defined by 40 CFR Part 261 or any applicable state law, has been properly described, classified and packaged, and is in proper condition for transportation according to applicable regulations; AND, if the waste is a treatment residue of a previously restricted hazardous waste subject to the Land Disposal Restrictions, I certify and warrant that the waste has been treated in accordance with the requirements of 40 CFR Part 268 and is no longer a hazardous waste as defined by 40 CFR Part 261.

TOTAL VOLUME

Robyn Symour
Generator Authorized Agent Name

Robyn Symour
Signature

011619
Shipment Date

Section II

TRANSPORTER (Generator completes a-d; Transporter I completes c-g; Transporter II completes h-n)

TRANSPORTER I

a. Name: Wiederholt

h. Name: _____

b. Address: 3001 Peasin Road
Cuba City, WI

i. Address: _____

c. Driver Name/Title: Platt Black Acres Kart

j. Driver Name/Title: _____

d. Phone No.: 608-642-2002 e. Truck No.: 151

k. Phone No.: _____ l. Truck No.: _____

f. Vehicle License No./State: 716434 WI

m. Vehicle License No./State: _____

Acknowledgement of Receipt of Materials.

Acknowledgement of Receipt of Materials.

g. Scott Keel
Driver Signature

011619
Shipment Date

n. _____
Driver Signature

Shipment Date

Section III

DESTINATION (Generator completes a-d; destination site completes e-f)

a. Site Name: Advanced Disposal Services Orchard Hills Landfill Inc.

c. Phone No.: 815-874-9000

b. Physical Address: 8290 Hwy 251

d. Mailing Address: SAME

Davis Junction, IL 61020

IEPA Site No.: 1410175005

e. Discrepancy Indication Space: _____

I hereby certify that the above named material has been accepted and to the best of my knowledge the foregoing is true and accurate.

f. RN
Name of Authorized Agent

RN
Signature

011619
Receipt Date

* Shipper refers to the company which owns, leases, operates, controls, or supervises the facility being demolished or renovated, or the demolition or renovation operation, or both.

WHITE - Destination Retain

CANARY - Return to Generator

PLK - Transporter Retain

GOLD - Generator Retain

~~WHITE~~ PLK 151



Advanced Disposal Services

240326

CERTIFIED NON-SPECIAL WASTE MANIFEST

No. 466759

Section I GENERATOR (Generator completes all of Section I)

a. Generator Name: Ellenboro Store
c. Address: 3887 Ellenboro Road
Lancaster, WI 53813

b. Generating Location: _____
d. Address: _____

e. Phone No.: _____

f. Phone No.: _____

If owner of the generating facility differs from the generator, provide:

g. Owner's Name: Robert Keeney 608-723-2711
h. Owner's Phone No.: _____

	Quantity	Units	TYPE
k. Quantity - Ld 1	<input type="text"/>	<input type="text"/>	<input type="text"/>
Quantity - Ld 2	<input type="text"/>	<input type="text"/>	<input type="text"/>
Quantity - Ld 3	<input type="text"/>	<input type="text"/>	<input type="text"/>
Quantity - Ld 4	<input type="text"/>	<input type="text"/>	<input type="text"/>

TYPE
D - DRUM
T - TRUCK
O - OTHER
UNITS
Y - YARDS
O - OTHER

i. Waste Profile No.: AOL02106-864
j. Description of Waste: Petroleum unleaded c-soil

*GENERATOR'S CERTIFICATION: I hereby certify that the above named material is not a hazardous waste as defined by 40 CFR Part 261 or any applicable state law, has been properly described, classified and packaged, and is in proper condition for transportation according to applicable regulations; AND, if the waste is a treatment residue of a previously restricted hazardous waste subject to the Land Disposal Restrictions, I certify and warrant that the waste has been treated in accordance with the requirements of 40 CFR Part 268 and is no longer a hazardous waste as defined by 40 CFR Part 261.

TOTAL VOLUME _____

Robyn Seymour
Generator Authorized Agent Name

Robyn Seymour
Signature

011619
Shipment Date

Section II TRANSPORTER (Generator completes a-d; Transporter I completes c-g; Transporter II completes h-n)

TRANSPORTER I

a. Name: Wiederholt
b. Address: 3001 Roach Road
Cuba City, WI
c. Driver Name/Title: _____
d. Phone No.: _____
e. Truck No.: 113
f. Vehicle License No./State: _____

TRANSPORTER II

h. Name: _____
i. Address: _____
j. Driver Name/Title: _____
k. Phone No.: _____
l. Truck No.: _____
m. Vehicle License No./State: _____

Acknowledgement of Receipt of Materials.

Acknowledgement of Receipt of Materials.

Amy Ferguson
Driver Signature

011619
Shipment Date

n. _____
Driver Signature

Shipment Date

Section III DESTINATION (Generator completes a-d; destination site completes e-f)

a. Site Name: Advanced Disposal Services Orchard Hills Landfill Inc.
b. Physical Address: 8290 Hwy 251
Davis Junction, IL 61020

c. Phone No.: 815-874-9000
d. Mailing Address: SAME
IEPA Site No.: 1410175005

e. Discrepancy Indication Space: _____

I hereby certify that the above named material has been accepted and to the best of my knowledge the foregoing is true and accurate.

LN
Name of Authorized Agent

LN
Signature

011619
Receipt Date

* Shipper refers to the company which owns, leases, operates, controls, or supervises the facility being demolished or renovated, or the demolition or renovation operation, or both.

WHITE - Destination Retain

CANARY - Return to Generator

PINK - Transporter Retain

GOLD - Generator Retain

WIE113



Advanced Disposal Services

1240327

CERTIFIED NON-SPECIAL WASTE MANIFEST

No. 466758

Section I

GENERATOR (Generator completes all of Section I)

a. Generator Name: Ellenboro Store

b. Generating Location: _____

c. Address: 3887 Ellenboro Road
Lancaster, WI 53813

d. Address: _____

e. Phone No.: _____

f. Phone No.: _____

If owner of the generating facility differs from the generator, provide:

g. Owner's Name: Robert Keeney 608-723-2711

h. Owner's Phone No.: _____

i. Waste Profile No.: AOL02106-864

j. Description of Waste: Petroleum unleaded c-soil

	Quantity	Units	TYPE
k. Quantity — Ld 1	<input type="text"/>	<input type="text"/>	<input type="text"/>
Quantity — Ld 2	<input type="text"/>	<input type="text"/>	<input type="text"/>
Quantity — Ld 3	<input type="text"/>	<input type="text"/>	<input type="text"/>
Quantity — Ld 4	<input type="text"/>	<input type="text"/>	<input type="text"/>

TYPE

D - DRUM

T - TRUCK

O - OTHER

UNITS

Y - YARDS

O - OTHER

*GENERATOR'S CERTIFICATION: I hereby certify that the above named material is not a hazardous waste as defined by 40 CFR Part 261 or any applicable state law, has been properly described, classified and packaged, and is in proper condition for transportation according to applicable regulations; AND, if the waste is a treatment residue of a previously restricted hazardous waste subject to the Land Disposal Restrictions, I certify and warrant that the waste has been treated in accordance with the requirements of 40 CFR Part 268 and is no longer a hazardous waste as defined by 40 CFR Part 261.

TOTAL VOLUME

Robyn Seymour
Generator Authorized Agent Name

Robyn Seymour
Signature

011619
Shipment Date

Section II

TRANSPORTER (Generator completes a-d; Transporter I completes c-g; Transporter II completes h-n)

TRANSPORTER I

a. Name: Wiederholt

b. Address: 30001 Rossin Road
Luba City, WI

c. Driver Name/Title: Bruce Kraus driver

d. Phone No.: 608-744-2868 e. Truck No.: 112

f. Vehicle License No./State: 6/871X WI

Acknowledgement of Receipt of Materials.

Bruce Kraus
Driver Signature

011619
Shipment Date

TRANSPORTER II

h. Name: _____

i. Address: _____

j. Driver Name/Title: _____

k. Phone No.: _____ l. Truck No.: _____

m. Vehicle License No./State: _____

Acknowledgement of Receipt of Materials.

n. _____
Driver Signature

Section III

DESTINATION (Generator completes a-d; destination site completes e-f)

a. Site Name: Advanced Disposal Services Orchard Hills Landfill Inc.

c. Phone No.: 815-874-9000

b. Physical Address: 8290 Hwy 251
Davis Junction, IL 61020

d. Mailing Address: SAME

IEPA Site No.: 1410175005

e. Discrepancy Indication Space: _____

I hereby certify that the above named material has been accepted and to the best of my knowledge the foregoing is true and accurate.

RN
Name of Authorized Agent

RN
Signature

011619
Receipt Date

* Shipper refers to the company which owns, leases, operates, controls, or supervises the facility being demolished or renovated, or the demolition or renovation operation, or both.

WHITE - Destination Retain

CANARY - Return to Generator

PINK - Transporter Retain

GOLD - Generator Retain

12/12



Advanced Disposal Services

1240329

CERTIFIED NON-SPECIAL WASTE MANIFEST

No. 466757

Section I

GENERATOR (Generator completes all of Section I)

a. Generator Name: Ellenboro Store

b. Generating Location: _____

c. Address: 3887 Ellenboro Road
Lancaster, WI 53813

d. Address: _____

e. Phone No.: _____

f. Phone No.: _____

If owner of the generating facility differs from the generator, provide:

g. Owner's Name: Robert Keeney 608-723-2711

k. Quantity -- Ld 1

--	--	--	--	--	--

--	--

--	--

h. Owner's Phone No.: _____

Quantity -- Ld 2

--	--	--	--	--	--

--	--

--	--

i. Waste Profile No.: AOL02106-864

Quantity -- Ld 3

--	--	--	--	--	--

--	--

--	--

j. Description of Waste: Petroleum unleaded c-soil

Quantity -- Ld 4

--	--	--	--	--	--

--	--

--	--

TYPE		
D	-	DRUM
T	-	TRUCK
O	-	OTHER
UNITS		
Y	-	YARDS
O	-	OTHER

*GENERATOR'S CERTIFICATION: I hereby certify that the above named material is not a hazardous waste as defined by 40 CFR Part 261 or any applicable state law, has been properly described, classified and packaged, and is in proper condition for transportation according to applicable regulations; **AND, if the waste is a treatment residue of a previously restricted hazardous waste** subject to the Land Disposal Restrictions, I certify and warrant that the waste has been treated in accordance with the requirements of 40 CFR Part 268 and is no longer a hazardous waste as defined by 40 CFR Part 261.

TOTAL VOLUME

Robyn Seymour
Generator Authorized Agent Name

Robyn Seymour
Signature

011619
Shipment Date

Section II

TRANSPORTER (Generator completes a-d; Transporter I completes c-g; Transporter II completes h-n)

TRANSPORTER I

a. Name: Wiederholt

h. Name: _____

b. Address: 3001 Roseln Road
Cuba City

i. Address: _____

c. Driver Name/Title: _____

j. Driver Name/Title: _____

d. Phone No.: _____ e. Truck No.: 114

k. Phone No.: _____ l. Truck No.: _____

f. Vehicle License No./State: _____

m. Vehicle License No./State: _____

Acknowledgement of Receipt of Materials.

Acknowledgement of Receipt of Materials.

g. Rusty Wiederholt
Driver Signature 011619
Shipment Date

n. _____
Driver Signature

--	--	--	--	--	--

 Shipment Date

Section III

DESTINATION (Generator completes a-d; destination site completes e-f)

a. Site Name: Advanced Disposal Services Orchard Hills Landfill Inc.

c. Phone No.: 815-874-9000

b. Physical Address: 8290 Hwy 251
Davis Junction, IL 61020

d. Mailing Address: SAME

IEPA Site No.: 1410175005

e. Discrepancy Indication Space: _____

I hereby certify that the above named material has been accepted and to the best of my knowledge the foregoing is true and accurate.

f. RH
Name of Authorized Agent

RH
Signature

011619
Receipt Date

* Shipper refers to the company which owns, leases, operates, controls, or supervises the facility being demolished or renovated, or the demolition or renovation operation, or both.

WHITE - Destination Retain

CANARY - Return to Generator

PINK - Transporter Retain

GOLD - Generator Retain

WIE 114



Advanced Disposal Services

1241339

CERTIFIED NON-SPECIAL WASTE MANIFEST

No. 466760

Section I GENERATOR (Generator completes all of Section I)

a. Generator Name: Ellenboro Store

b. Generating Location: _____

c. Address: 3887 Ellenboro Road
Lancaster, WI 53813

d. Address: _____

e. Phone No.: _____

f. Phone No.: _____

If owner of the generating facility differs from the generator, provide:

g. Owner's Name: Robert Keeney 608-723-2711

k. Quantity — Ld 1

--	--	--	--	--	--

--

--

h. Owner's Phone No.: _____

Quantity — Ld 2

--	--	--	--	--	--

--

--

i. Waste Profile No.: AOL02106-864

Quantity — Ld 3

--	--	--	--	--	--

--

--

j. Description of Waste: Petroleum unleaded c-soil

Quantity — Ld 4

--	--	--	--	--	--

--

--

TYPE	
D	DRUM
T	TRUCK
O	OTHER
UNITS	
Y	YARDS
O	OTHER

*GENERATOR'S CERTIFICATION: I hereby certify that the above named material is not a hazardous waste as defined by 40 CFR Part 261 or any applicable state law, has been properly described, classified and packaged, and is in proper condition for transportation according to applicable regulations; AND, if the waste is a treatment residue of a previously restricted hazardous waste subject to the Land Disposal Restrictions, I certify and warrant that the waste has been treated in accordance with the requirements of 40 CFR Part 268 and is no longer a hazardous waste as defined by 40 CFR Part 261.

TOTAL VOLUME

Robert Seymour
Generator Authorized Agent Name

Robert Seymour
Signature

01/16/19
Shipment Date

Section II TRANSPORTER (Generator completes a-d; Transporter I completes c-g; Transporter II completes h-n)

TRANSPORTER I

a. Name: Wiederholt

h. Name: _____

b. Address: 30001 Roazen Road
Cuba City, WI

i. Address: _____

c. Driver Name/Title: _____

j. Driver Name/Title: _____

d. Phone No.: _____ e. Truck No.: 24

k. Phone No.: _____ l. Truck No.: _____

f. Vehicle License No./State: _____

m. Vehicle License No./State: _____

Acknowledgement of Receipt of Materials:

Acknowledgement of Receipt of Materials.

Bob Beardman
Driver Signature

01/16/19
Shipment Date

n. _____
Driver Signature

--	--	--	--	--

 Shipment Date

Section III DESTINATION (Generator completes a-d; destination site completes e-f)

a. Site Name: Advanced Disposal Services Orchard Hills Landfill Inc.

c. Phone No.: 815-874-9000

b. Physical Address: 8290 Hwy 251
Davis Junction, IL 61020

d. Mailing Address: SAME

IEPA Site No.: 1410175005

e. Discrepancy Indication Space: _____

I hereby certify that the above named material has been accepted and to the best of my knowledge the foregoing is true and accurate.

RA
Name of Authorized Agent

XH
Signature

01/16/19
Receipt Date

* Shipper refers to the company which owns, leases, operates, controls, or supervises the facility being demolished or renovated, or the demolition or renovation operation, or both.

WHITE - Destination Retain

CANARY - Return to Generator

PINK - Transporter Retain

GOLD - Generator Retain

BRADY



Advanced Disposal Services

1241348

CERTIFIED NON-SPECIAL WASTE MANIFEST

No. 466763

Section I

GENERATOR (Generator completes all of Section I)

a. Generator Name: Ellenboro Store

b. Generating Location: _____

c. Address: 3887 Ellenboro Road
Lancaster, WI 53813

d. Address: _____

e. Phone No.: _____

f. Phone No.: _____

If owner of the generating facility differs from the generator, provide:

g. Owner's Name: Robert Keeney 608-723-2711

k. Quantity — Ld 1

--	--	--	--	--	--

--

--

h. Owner's Phone No.: _____

Quantity — Ld 2

--	--	--	--	--	--

--

--

i. Waste Profile No.: AOL02106-864

Quantity — Ld 3

--	--	--	--	--	--

--

--

j. Description of Waste: Petroleum unleaded c-soil

Quantity — Ld 4

--	--	--	--	--	--

--

--

TYPE	
D	DRUM
T	TRUCK
O	OTHER
UNITS	
Y	YARDS
O	OTHER

*GENERATOR'S CERTIFICATION: I hereby certify that the above named material is not a hazardous waste as defined by 40 CFR Part 261 or any applicable state law, has been properly described, classified and packaged, and is in proper condition for transportation according to applicable regulations; **AND, if the waste is a treatment residue of a previously restricted hazardous waste** subject to the Land Disposal Restrictions, I certify and warrant that the waste has been treated in accordance with the requirements of 40 CFR Part 268 and is no longer a hazardous waste as defined by 40 CFR Part 261.

TOTAL VOLUME _____

Robyn Seymour
Generator Authorized Agent Name

Robyn Seymour
Signature

011619
Shipment Date

Section II

TRANSPORTER (Generator completes a-d; Transporter I completes c-g; Transporter II completes h-n)

TRANSPORTER I

a. Name: Wiederholt Excavating

h. Name: _____

b. Address: 30001 Roaster Road
Cuba City, WI

i. Address: _____

c. Driver Name/Title: DS Sweet

j. Driver Name/Title: _____

d. Phone No.: 608 744-2868 PRINT/TYPE

k. Phone No.: _____ PRINT/TYPE

f. Vehicle License No./State: WI

m. Vehicle License No./State: _____

Acknowledgement of Receipt of Materials.

Acknowledgement of Receipt of Materials.

g. [Signature]
Driver Signature

011619
Shipment Date

n. _____
Driver Signature

Shipment Date

Section III

DESTINATION (Generator completes a-d; destination site completes e-f)

a. Site Name: Advanced Disposal Services Orchard Hills Landfill Inc.

c. Phone No.: 815-874-9000

b. Physical Address: 8290 Hwy 251
Davis Junction, IL 61020

d. Mailing Address: SAME

IEPA Site No.: 1410175005

e. Discrepancy Indication Space: _____

I hereby certify that the above named material has been accepted and to the best of my knowledge the foregoing is true and accurate.

f. [Signature]
Name of Authorized Agent

[Signature]
Signature

011619
Receipt Date

* Shipper refers to the company which owns, leases, operates, controls, or supervises the facility being demolished or renovated, or the demolition or renovation operation, or both.

WHITE - Destination Retain

CANARY - Return to Generator

PINK - Transporter Retain

GOLD - Generator Retain

WIE 104



Advanced Disposal Services

1240351

CERTIFIED NON-SPECIAL WASTE MANIFEST

No. 466762

Section I GENERATOR (Generator completes all of Section I)

a. Generator Name: Ellenboro Store

b. Generating Location: _____

c. Address: 3887 Ellenboro Road
Lancaster, WI 53813

d. Address: _____

e. Phone No.: _____

f. Phone No.: _____

If owner of the generating facility differs from the generator, provide:

g. Owner's Name: Robert Keeney 608-723-2711

Quantity	Units	TYPE
Quantity — Ld 1	<input type="text"/>	<input type="text"/>
Quantity — Ld 2	<input type="text"/>	<input type="text"/>
Quantity — Ld 3	<input type="text"/>	<input type="text"/>
Quantity — Ld 4	<input type="text"/>	<input type="text"/>

TYPE
D - DRUM
T - TRUCK
O - OTHER

UNITS
Y - YARDS
O - OTHER

h. Owner's Phone No.: _____

i. Waste Profile No.: AOL02106-864

j. Description of Waste: Petroleum unleaded c-soil

*GENERATOR'S CERTIFICATION: I hereby certify that the above named material is not a hazardous waste as defined by 40 CFR Part 261 or any applicable state law, has been properly described, classified and packaged, and is in proper condition for transportation according to applicable regulations; **AND, if the waste is a treatment residue of a previously restricted hazardous waste** subject to the Land Disposal Restrictions, I certify and warrant that the waste has been treated in accordance with the requirements of 40 CFR Part 268 and is no longer a hazardous waste as defined by 40 CFR Part 261.

TOTAL VOLUME

Robyn Seymour
Generator Authorized Agent Name

Robyn Seymour
Signature

011619
Shipment Date

Section II TRANSPORTER (Generator completes a-d; Transporter I completes c-g; Transporter II completes h-n)

TRANSPORTER I

a. Name: Uudicholt

TRANSPORTER II

h. Name: _____

b. Address: 3001 Reason Road
Cuba City, WI

i. Address: _____

c. Driver Name/Title: Joe AID Driver

j. Driver Name/Title: _____

d. Phone No.: 608-778-3257 e. Truck No.: 110

k. Phone No.: _____ l. Truck No.: _____

f. Vehicle License No./State: 67805W

m. Vehicle License No./State: _____

Acknowledgement of Receipt of Materials.

Acknowledgement of Receipt of Materials.

g. [Signature]
Driver Signature

011619
Shipment Date

n. _____
Driver Signature

Shipment Date

Section III DESTINATION (Generator completes a-d; destination site completes e-f)

a. Site Name: Advanced Disposal Services Orchard Hills Landfill Inc.

c. Phone No.: 815-874-9000

b. Physical Address: 8290 Hwy 251
Davis Junction, IL 61020

d. Mailing Address: SAME

IEPA Site No.: 1410175005

e. Discrepancy Indication Space: _____

I hereby certify that the above named material has been accepted and to the best of my knowledge the foregoing is true and accurate.

f. [Signature]
Name of Authorized Agent

[Signature]
Signature

011619
Receipt Date

* Shipper refers to the company which owns, leases, operates, controls, or supervises the facility being demolished or renovated, or the demolition or renovation operation, or both.

WHITE - Destination Retain

CANARY - Return to Generator

PINK - Transporter Retain

GOLD - Generator Retain

WIE110



Advanced Disposal Services

1240353

CERTIFIED NON-SPECIAL WASTE MANIFEST

No. 466761

Section I

GENERATOR (Generator completes all of Section I)

a. Generator Name: Ellenboro Store
 c. Address: 3887 Ellenboro Road
Lancaster, WI 53813
 e. Phone No.: _____
 If owner of the generating facility differs from the generator, provide:
 g. Owner's Name: Robert Keeney 608-723-2711
 h. Owner's Phone No.: _____
AOL02106-864
 i. Waste Profile No.: Petroleum unleaded c-soil
 j. Description of Waste: _____

b. Generating Location: _____
 d. Address: _____
 f. Phone No.: _____

	Quantity	Units	TYPE
k. Quantity - Ld 1	<input type="text"/>	<input type="text"/>	<input type="text"/>
Quantity - Ld 2	<input type="text"/>	<input type="text"/>	<input type="text"/>
Quantity - Ld 3	<input type="text"/>	<input type="text"/>	<input type="text"/>
Quantity - Ld 4	<input type="text"/>	<input type="text"/>	<input type="text"/>

TYPE
 D - DRUM
 T - TRUCK
 O - OTHER

UNITS
 Y - YARDS
 O - OTHER

*GENERATOR'S CERTIFICATION: I hereby certify that the above named material is not a hazardous waste as defined by 40 CFR Part 261 or any applicable state law, has been properly described, classified and packaged, and is in proper condition for transportation according to applicable regulations; **AND, if the waste is a treatment residue of a previously restricted hazardous waste** subject to the Land Disposal Restrictions, I certify and warrant that the waste has been treated in accordance with the requirements of 40 CFR Part 268 and is no longer a hazardous waste as defined by 40 CFR Part 261.

TOTAL VOLUME

Robyn Sumner
Generator Authorized Agent Name

Robyn Sumner
Signature

01/16/19
Shipment Date

Section II

TRANSPORTER (Generator completes a-d; Transporter I completes c-g; Transporter II completes h-n)

TRANSPORTER I

a. Name: Wiederholt
 b. Address: 30001 Rosier Road
Waukegan City, WI
 c. Driver Name/Title: Ten Stach
 d. Phone No.: 608 722 7318 e. Truck No.: 169
 f. Vehicle License No./State: 67804 W WI

TRANSPORTER II

h. Name: _____
 i. Address: _____
 j. Driver Name/Title: _____
 k. Phone No.: _____ l. Truck No.: _____
 m. Vehicle License No./State: _____

Acknowledgement of Receipt of Materials.

Acknowledgement of Receipt of Materials.

[Signature]
g. Driver Signature

01/16/19
Shipment Date

n. _____
Driver Signature

Shipment Date

Section III

DESTINATION (Generator completes a-d; destination site completes e-f)

a. Site Name: Advanced Disposal Services Orchard Hills Landfill Inc.
 b. Physical Address: 8290 Hwy 251
Davis Junction, IL 61020

c. Phone No.: 815-874-9000
 d. Mailing Address: SAME
 IEPA Site No.: 1410175005

e. Discrepancy Indication Space: _____

I hereby certify that the above named material has been accepted and to the best of my knowledge the foregoing is true and accurate.

AN
f. Name of Authorized Agent

AL
Signature

01/16/19
Receipt Date

* Shipper refers to the company which owns, leases, operates, controls, or supervises the facility being demolished or renovated, or the demolition or renovation operation, or both.

WHITE - Destination Retain

CANARY - Return to Generator

PINK - Transporter Retain

GOLD - Generator Retain

WIE109



Advanced Disposal Services

1240542

CERTIFIED NON-SPECIAL WASTE MANIFEST

No. 466764

Section I

GENERATOR (Generator completes all of Section I)

a. Generator Name: Ellenboro Store
 c. Address: 3887 Ellenboro Road
Lancaster, WI 53813

b. Generating Location: _____
 d. Address: _____

e. Phone No.: _____

f. Phone No.: _____

If owner of the generating facility differs from the generator, provide:

g. Owner's Name: Robert Keeney 608-723-2711
 h. Owner's Phone No.: _____

	Quantity	Units	TYPE
k. Quantity - Ld 1	<input type="text"/>	<input type="text"/>	<input type="text"/>
Quantity - Ld 2	<input type="text"/>	<input type="text"/>	<input type="text"/>
Quantity - Ld 3	<input type="text"/>	<input type="text"/>	<input type="text"/>
Quantity - Ld 4	<input type="text"/>	<input type="text"/>	<input type="text"/>

TYPE	
D - DRUM	
T - TRUCK	
O - OTHER	
UNITS	
Y - YARDS	
O - OTHER	

i. Waste Profile No.: AOL02106-864
 j. Description of Waste: Petroleum unleaded c-soil

*GENERATOR'S CERTIFICATION: I hereby certify that the above named material is not a hazardous waste as defined by 40 CFR Part 261 or any applicable state law, has been properly described, classified and packaged, and is in proper condition for transportation according to applicable regulations; AND, if the waste is a treatment residue of a previously restricted hazardous waste subject to the Land Disposal Restrictions, I certify and warrant that the waste has been treated in accordance with the requirements of 40 CFR Part 268 and is no longer a hazardous waste as defined by 40 CFR Part 261.

TOTAL VOLUME

Robyn Seymour
 Generator Authorized Agent Name

Robyn Seymour
 Signature

011719
 Shipment Date

Section II

TRANSPORTER (Generator completes a-d; Transporter I completes c-g; Transporter II completes h-n)

TRANSPORTER I

a. Name: Wiederholt
 b. Address: 3000 Rooster Road
Cuba City, WI
 c. Driver Name/Title: Rusty Wiederholt
 d. Phone No.: 608-778-3281 PRINT/TYPE e. Truck No.: 114
 f. Vehicle License No./State: 36469X WI.

TRANSPORTER II

h. Name: _____
 i. Address: _____
 j. Driver Name/Title: _____
 k. Phone No.: _____ PRINT/TYPE l. Truck No.: _____
 m. Vehicle License No./State: _____

Acknowledgement of Receipt of Materials.

Acknowledgement of Receipt of Materials.

g. Rusty Wiederholt
 Driver Signature

011719
 Shipment Date

n. _____
 Driver Signature

_____ Shipment Date

Section III

DESTINATION (Generator completes a-d; destination site completes e-f)

a. Site Name: Advanced Disposal Services Orchard Hills Landfill Inc.
 b. Physical Address: 8290 Hwy 251
Davis Junction, IL 61020

c. Phone No.: 815-874-9000
 d. Mailing Address: SAME
 IEPA Site No.: 1410175005

e. Discrepancy Indication Space: _____

I hereby certify that the above named material has been accepted and to the best of my knowledge the foregoing is true and accurate.

f. [Signature]
 Name of Authorized Agent

[Signature]
 Signature

011719
 Receipt Date

* Shipper refers to the company which owns, leases, operates, controls, or supervises the facility being demolished or renovated, or the demolition or renovation operation, or both.

WHITE - Destination Retain

CANARY - Return to Generator

PINK - Transporter Retain

GOLD - Generator Retain

WIE114



Advanced Disposal Services

1240512

CERTIFIED NON-SPECIAL WASTE MANIFEST

No. 466765

Section I

GENERATOR (Generator completes all of Section I)

a. Generator Name: Ellenboro Store
 c. Address: 3887 Ellenboro Road
Lancaster, WI 53813

b. Generating Location: _____
 d. Address: _____

e. Phone No.: _____

f. Phone No.: _____

If owner of the generating facility differs from the generator, provide:

g. Owner's Name: Robert Keeney 608-723-2711
 h. Owner's Phone No.: _____

	Quantity	Units	TYPE
k. Quantity - Ld 1	<input type="text"/>	<input type="text"/>	<input type="text"/>
Quantity - Ld 2	<input type="text"/>	<input type="text"/>	<input type="text"/>
Quantity - Ld 3	<input type="text"/>	<input type="text"/>	<input type="text"/>
Quantity - Ld 4	<input type="text"/>	<input type="text"/>	<input type="text"/>

TYPE
 D - DRUM
 T - TRUCK
 O - OTHER

UNITS
 Y - YARDS
 O - OTHER

i. Waste Profile No.: AOL02106-864
Petroleum unleaded c-soil
 j. Description of Waste: _____

*GENERATOR'S CERTIFICATION: I hereby certify that the above named material is not a hazardous waste as defined by 40 CFR Part 261 or any applicable state law, has been properly described, classified and packaged, and is in proper condition for transportation according to applicable regulations; **AND, if the waste is a treatment residue of a previously restricted hazardous waste** subject to the Land Disposal Restrictions, I certify and warrant that the waste has been treated in accordance with the requirements of 40 CFR Part 268 and is no longer a hazardous waste as defined by 40 CFR Part 261.

TOTAL VOLUME

Robyn Seymour
 Generator Authorized Agent Name

Robyn Seymour
 Signature

011719
 Shipment Date

Section II

TRANSPORTER (Generator completes a-d; Transporter I completes c-g; Transporter II completes h-n)

TRANSPORTER I

a. Name: Wiedermolt Excavating
 b. Address: 3001 Roaster Road
Cuba City, WI
 c. Driver Name/Title: Bruce Kraus driver
 d. Phone No.: 608-744-2868 PRINT/TYPE e. Truck No.: 112
 f. Vehicle License No./State: 61871X WI

TRANSPORTER II

h. Name: _____
 i. Address: _____
 j. Driver Name/Title: _____
 k. Phone No.: _____ PRINT/TYPE l. Truck No.: _____
 m. Vehicle License No./State: _____

Acknowledgement of Receipt of Materials.

Acknowledgement of Receipt of Materials.

g. Bruce Kraus
 Driver Signature

011719
 Shipment Date

n. _____
 Driver Signature

 Shipment Date

Section III

DESTINATION (Generator completes a-d; destination site completes e-f)

a. Site Name: Advanced Disposal Services Orchard Hills Landfill Inc.
 b. Physical Address: 8290 Hwy 251
Davis Junction, IL 61020

c. Phone No.: 815-874-9000
 d. Mailing Address: SAME
 IEPA Site No.: 1410175005

e. Discrepancy Indication Space: _____

I hereby certify that the above named material has been accepted and to the best of my knowledge the foregoing is true and accurate.

f. AK
 Name of Authorized Agent

AK
 Signature

011719
 Receipt Date

* Shipper refers to the company which owns, leases, operates, controls, or supervises the facility being demolished or renovated, or the demolition or renovation operation, or both.

WIE112