

GIS REGISTRY INFORMATION

SITE NAME: Rice Lake Farmers Union Cenex Co-op
 BRRTS #: 02-03-000005 FID # (if appropriate):
 COMMERCE # (if appropriate): 54868-2941-01
 CLOSURE DATE: 12/17/03
 STREET ADDRESS: 1910 Macauley Ave
 CITY: Rice Lake

SOURCE PROPERTY GPS COORDINATES (meters in WTM91 projection): X= 384318 Y= 557815

CONTAMINATED MEDIA: Groundwater Soil Both

OFF-SOURCE GW CONTAMINATION >ES: Yes No

IF YES, STREET ADDRESS 1: _____

GPS COORDINATES (meters in WTM91 projection): X= _____ Y= _____

OFF-SOURCE SOIL CONTAMINATION >Generic or Site-Specific RCL (SSRCL): Yes No

IF YES, STREET ADDRESS 1: _____

GPS COORDINATES (meters in WTM91 projection): X= _____ Y= _____

CONTAMINATION IN RIGHT OF WAY: Yes No

DOCUMENTS NEEDED:

- Closure Letter, and any conditional closure letter issued
- Copy of most recent deed, including legal description, for all affected properties
- Certified survey map or relevant portion of the recorded plat map (if referenced in the legal description) for all affected properties
- County Parcel ID number, if used for county, for all affected properties on deeds
- Location Map which outlines all properties within contaminated site boundaries on USGS topographic map or plat map in sufficient detail to permit the parcels to be located easily (8.5x14" if paper copy). If groundwater standards are exceeded, the map must also include the location of all municipal and potable wells within 1200' of the site.
- Detailed Site Map(s) for all affected properties, showing buildings, roads, property boundaries, contaminant sources, utility lines, monitoring wells and potable wells. (8.5x14", if paper copy) This map shall also show the location of all contaminated public streets, highway and railroad rights-of-way in relation to the source property and in relation to the boundaries of groundwater contamination exceeding ch. NR 140 ESs and soil contamination exceeding ch. NR 720 generic or SSRCLs.
- Tables of Latest Groundwater Analytical Results (no shading or cross-hatching)
- Tables of Latest Soil Analytical Results (no shading or cross-hatching)
- Isoconcentration map(s), if required for site investigation (SI) (8.5x14" if paper copy). The isoconcentration map should have flow direction and extent of groundwater contamination defined. If not available, include the latest extent of contaminant plume map.
- GW: Table of water level elevations, with sampling dates, and free product noted if present
- GW: Latest groundwater flow direction/monitoring well location map (should be 2 maps if maximum variation in flow direction is greater than 20 degrees)
- SOIL: Latest horizontal extent of contamination exceeding generic or SSRCLs, with one contour
- Geologic cross-sections, if required for SI. (8.5x14" if paper copy)
- RP certified statement that legal descriptions are complete and accurate
- Copies of off-source notification letters (if applicable)
- Letter informing ROW owner of residual contamination (if applicable)(public, highway or railroad ROW)
- Copy of (soil or land use) deed restriction(s) or deed notice if any required as a condition of closure

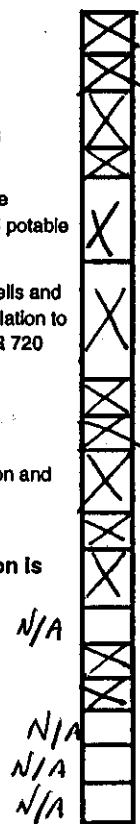

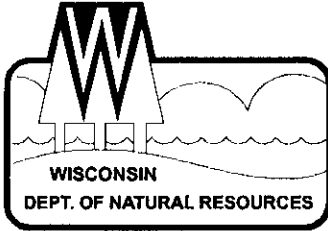

State of Wisconsin \ DEPARTMENT OF NATURAL RESOURCES

Jim Doyle, Governor
Scott Hassett, Secretary
Bruce Moss, Acting Regional Director

Northern Region Headquarters
107 Sutliff Ave.
Rhineland, Wisconsin 54501
Telephone 715-365-8900
FAX 715-365-8932
TDD 715-365-8957

December 17, 2003

Rice Lake Cenex
Attn: Mr. Tim Novak
PO Box 448
Rice Lake, WI 54868

SUBJECT: Final Case Closure By Closure Committee
Rice Lake Farmers Union Co-op, 1910 Macualey Ave, Rice Lake, WI
WDNR BRRTS #: 02-03-000005
PECFA # 54868-2941-01

Dear Mr. Novak:

On October 23, 2003, your site as described above was reviewed for closure by the Northern Region Closure Committee. This committee reviews environmental remediation cases for compliance with state laws and standards to maintain consistency in the closure of these cases. On November 4, 2003, you were notified that the Closure Committee had granted conditional closure to this case.

On December 17, 2003, the Department received correspondence indicating that you have complied with the conditions of closure, specifically, documentation of the abandonment of the selected monitoring wells on site. Based on the correspondence and data provided, it appears that your case has been remediated to Department standards in accordance with s. NR 726.05, Wis. Adm. Code. The Department considers this case closed and no further investigation, remediation or other action is required at this time.

Your site will be listed on the DNR Remediation and Redevelopment GIS Registry of Closed Remediation Sites. Information that was submitted with your closure request application will be included on the registry. To review the sites on the GIS Registry web page, visit <http://gomapout.dnr.state.wi.us/org/at/et/geo/gwur/index.htm>.

Please be aware that this case may be reopened pursuant to s. NR 726.09, Wis. Adm. Code, if additional information regarding site conditions indicates that contamination on or from the site poses a threat to public health, safety or welfare, or the environment.

The Department appreciates your efforts to restore the environment at this site. If you have any questions regarding this letter, please contact me at 715-365-8990.



*Quality Natural Resources Management
Through Excellent Customer Service*



Sincerely,
NORTHERN REGION



Janet Kazda
Remediation and Redevelopment Program

cc: File

Sharon Masek
Cooper Engineering
PO Box 230
Rice Lake, WI 54868



State of Wisconsin \ DEPARTMENT OF NATURAL RESOURCES

Jim Doyle, Governor
Scott Hassett, Secretary
William H. Smith, Regional Director

Northern Region Headquarters
107 Sutliff Ave.
Rhineland, Wisconsin 54501
Telephone 715-365-8900
FAX 715-365-8932
TDD 715-365-8957

November 4, 2003

Rice Lake Cenex
Attn: Mr. Tim Novak
PO Box 448
Rice Lake, WI 54868

Subject: Conditional Case Closure
Rice Lake Farmers Union Co-op, 1910 Macauley Ave, Rice Lake, WI
WDNR BRRTS # 02-03-000005
PECFA #54868-2941-01

Dear Mr. Novak:

On October 23, 2003, your request for closure of the case described above was reviewed by the Northern Region Closure Committee. The Closure Committee reviews environmental remediation cases for compliance with state rules and statutes to maintain consistency in the closure of these cases. After careful review of the closure request, the Closure Committee has determined that the gasoline contamination on the site appears to have been investigated and remediated to the extent practicable under site conditions. Your case has been remediated to Department standards in accordance with s. NR 726.05, Wis. Adm. Code and will be closed if the following conditions are satisfied:

The monitoring wells at the site that are not being used for the Department of Agriculture Trade and Consumer Protection (DATCP) investigation must be properly abandoned in compliance with ch. NR 141, Wis. Adm. Code. Documentation of well abandonment must be submitted to me on Form 3300-5B found at www.dnr.state.wi.us/org/water/dgw/gw/ or provided by the Department of Natural Resources. When you submit these forms, please include an explanation of which wells are being retained for the other investigation.

A review of the materials submitted for the GIS Registry shows that the following items need to be corrected:

Please submit the following diagram: A detailed site map showing buildings, roads, property boundaries, contaminant sources, utility lines, monitoring wells and potable wells. This map should show the "neighborhood" - adjacent buildings, significant features such as water bodies, cross streets, etc. Please be sure this diagram does not include groundwater plume, soil excavation outlines, groundwater flow directions, or other technical details. It should only show the physical features of the area.

When the above conditions have been satisfied, please submit a letter to let me know that applicable conditions have been met, and your case will be closed. Your site will be listed on the DNR Remediation and Redevelopment GIS Registry of Closed Remediation Sites. Information that was submitted with your closure request application will be included on the

registry. To review the sites on the GIS Registry web page, visit <http://gomapout.dnr.state.wi.us/org/at/et/geo/gwur/index.htm>.

If this is a PECFA site, section 101.143, Wis. Stats., requires that PECFA claimants seeking reimbursement of interest costs, for sites with petroleum contamination, submit a final reimbursement claim within 120 days after they receive a closure letter on their site. For claims not received by the PECFA Program within 120 days of the date of this letter, interest costs after 60 days of the date of this letter will not be eligible for PECFA reimbursement.

Please be aware that the case may be reopened pursuant to s. NR 726.09, Wis. Adm. Code, if additional information regarding site conditions indicates that contamination on or from the site poses a threat to public health, safety, or welfare or to the environment.

We appreciate your efforts to restore the environment at this site. If you have any questions regarding this letter, please contact me at 715-365-8990.

Sincerely,
NORTHERN REGION



Janet Kazda
Remediation and Redevelopment Program

c: File

Sharon Masek
Cooper Engineering
PO Box 230
Rice Lake, WI 54868

Stan Senger
DATCP
PO Box 8911
Madison, WI 53708-8911

1L
(E)

NOT RECORDED

537117

VOL. 655 PAGE 164

DOCUMENT NO.

RECORDING DATA

WARRANTY DEED

Howard J. Resnick, a/k/a Howard Jay Resnick, Grantor, conveys to Rice Lake Farmer's Union Cooperative, a cooperative, Grantee, the following described real estate in Barron County, State of Wisconsin:

The north 195 feet of the south 228 feet of that part of Outlot 261 of the City of Rice Lake lying east of the railroad right-of-way located in the City of Rice Lake.

This deed is given in satisfaction of a land contract between the parties dated June 29, 1990 and recorded in the Office of the Register of Deeds for Barron County, Wisconsin on July 6, 1990 in Volume 620 of Records at Page 638 as Document No. 519028.

And warrants fee simple title free of encumbrances except easements and reservations of record.

This is not homestead property.

TRANSFER
\$ 630.00
FEE

DATED: JUNE 29, '92

Howard J. Resnick (Seal)
Howard J. Resnick, a/k/a Howard Jay Resnick

ACKNOWLEDGMENT

STATE OF WISCONSIN)
Barron County) ss.

Personally came before me, this 29 day of June, 1992, the above named Howard J. Resnick a/k/a Howard Jay Resnick to me known to be the person who executed the foregoing instrument and acknowledged the same.

James A. Pelish
James A. Pelish
Notary Public, Barron County, WI.
My Commission is permanent.

THIS INSTRUMENT WAS DRAFTED BY

Weisel, Thrasher, Doyle & Pelish, Ltd.
LAWYERS
Rice Lake, WI 54868

RECEIVED OF RECORD

2:55 P.M.
JUL 6 1992

Diana M. Miller
Diana M. Miller
REGISTER OF DEEDS
BARRON COUNTY, WI

Tax Parcel ID# 276-5007-05-000

INDEX 387545

RECEIVED FOR RECORD

8:00 AM

MAR 4 1965

Norma Holmstrom REGISTER OF DEEDS BARRON COUNTY, WIS.

THIS INDENTURE, Made by Albert E. Everaert and Beverly J. Everaert, his wife and Ferd L. Michaelsen (also known as Ferdinand L. Michaelsen) and Madeline E. Michaelsen, his wife doing business as Rice Lake Plumbing and Heating Company, grantors

of Barron County, Wisconsin, hereby conveys and warrants to

Rice Lake Farmers' Union Coop of Rice Lake, Wisconsin

grantee of Barron County, Wisconsin, for the sum of

One Dollar (\$1.00) and other valuable consideration

the following tract of land in Barron County, State of Wisconsin.

The North Three Hundred (300) feet of the South Thirty-two (32) rods of that part of the Southeast Quarter (SE 1/4) of the Southwest Quarter (SW 1/4) of Section Twenty-eight (28) in Township No. Thirty-five (35) North of Range No. Eleven (11) West, lying East of the Soo Line right of way, being a part of Outlot Number 261 in the City of Rice Lake, according to the map or plat thereof on file and of record in the Office of the Register of Deeds in and for said County and State, together with any street or alley adjacent thereto, vacated or to be vacated.

Taxes for the year 1964 to be prorated.

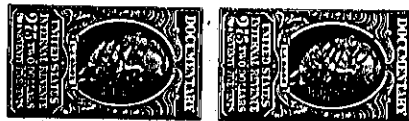

(IF NECESSARY, CONTINUE DESCRIPTION ON REVERSE SIDE)

In Witness Whereof, the said grantors ha ve hereunto set their hands and seals this 13th day of October, A. D., 1964

SIGNED AND SEALED IN PRESENCE OF

Francis R. Parks

Mary Wells

Albert E. Everaert (SEAL)

Beverly J. Everaert (SEAL)

Ferd L. Michaelsen (SEAL)

Madeline E. Michaelsen (SEAL)

State of Wisconsin, Barron County. Personally came before me, this 13th day of October, A. D., 1964 the above named Albert E. Everaert, Beverly J. Everaert, Ferd L. Michaelsen and Madeline E. Michaelsen to me known to be the person who executed the foregoing instrument and acknowledged the same

THIS INSTRUMENT WAS DRAFTED BY Francis R. Parks, attorney at Rice Lake, Wisconsin

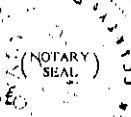

Mary Wells Notary Public, Barron County, Wis. My commission expires 11-14-65

Tax Parcel ID# 276-5007-09-000

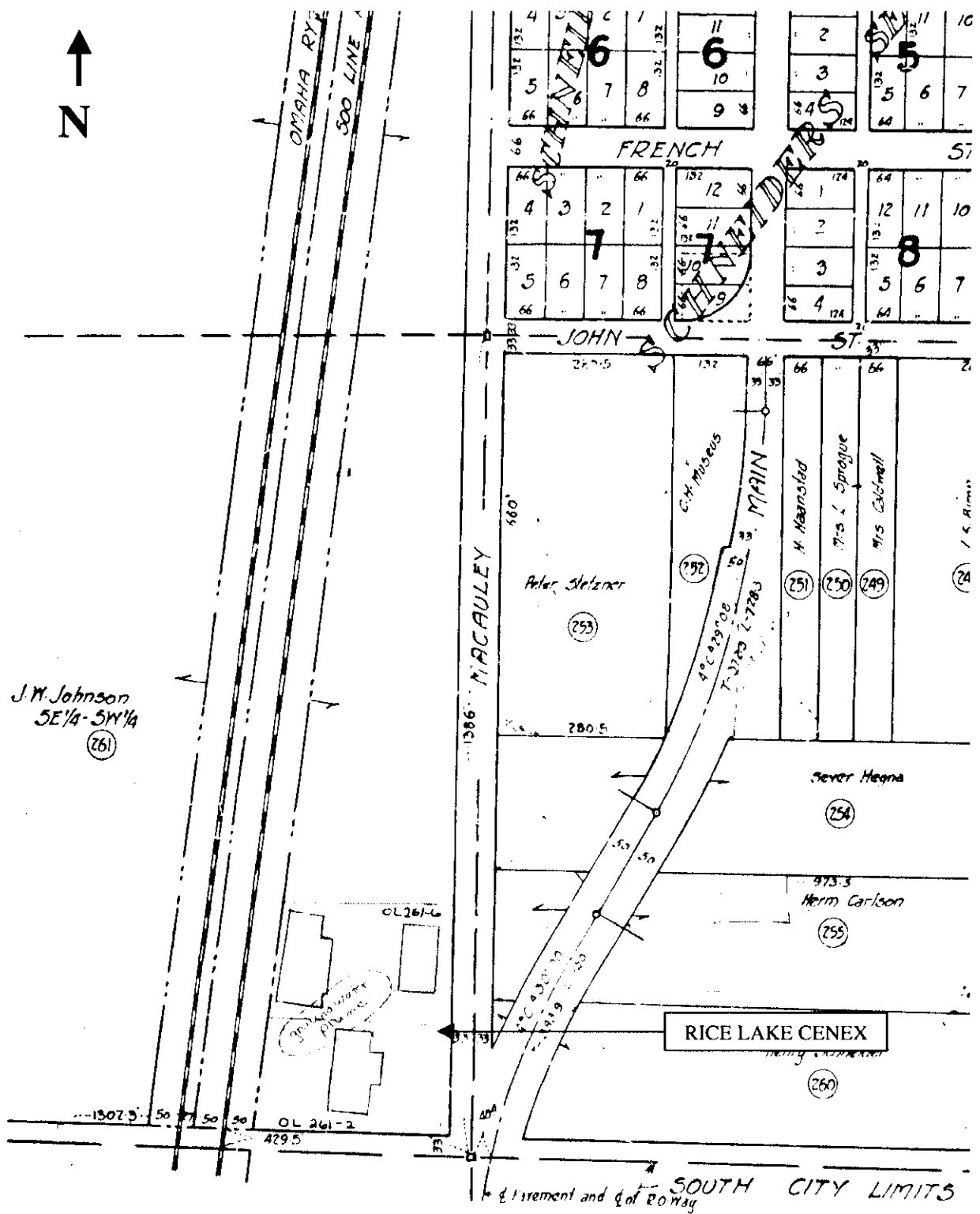

**ATTACHMENT B
ITEM 2**

**Portion of Banister Plat
City of Rice Lake**

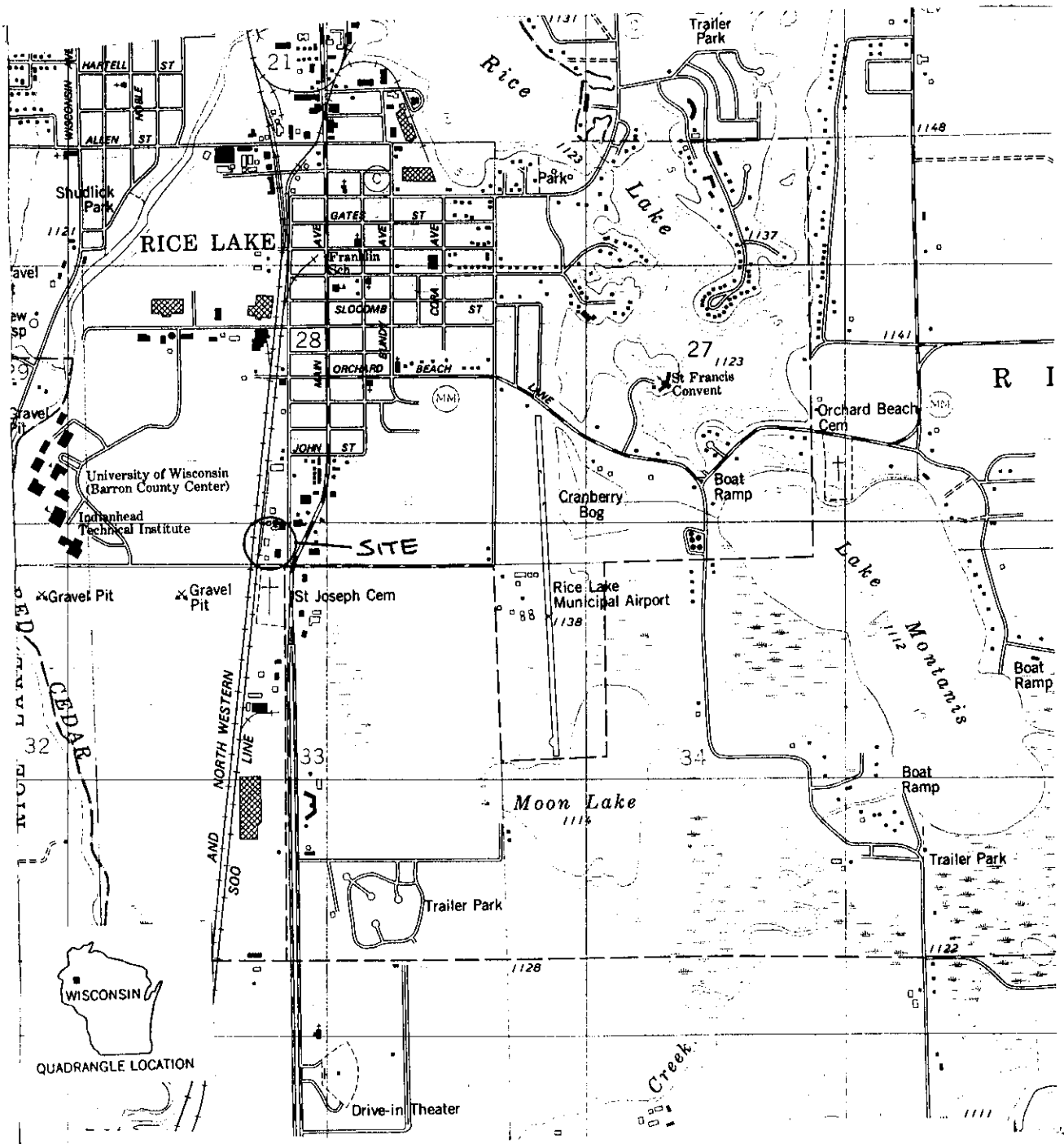

QUADRANGLE LOCATION



SCALE 1:24 000

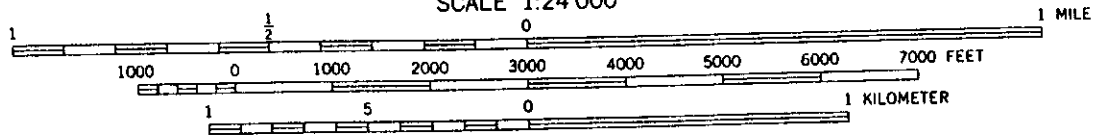

CONTOUR INTERVAL 10 FEET
 DOTTED LINES REPRESENT 5-FOOT CONTOURS.
 NATIONAL GEODETIC VERTICAL DATUM OF 1929

Rice Lake Farmer's Union Co-op
 Rice Lake, WI

FIGURE 1 : Vicinity Map

PROJECT NO.	PREPARED BY	DATE
#059R	DDD	1-12-93

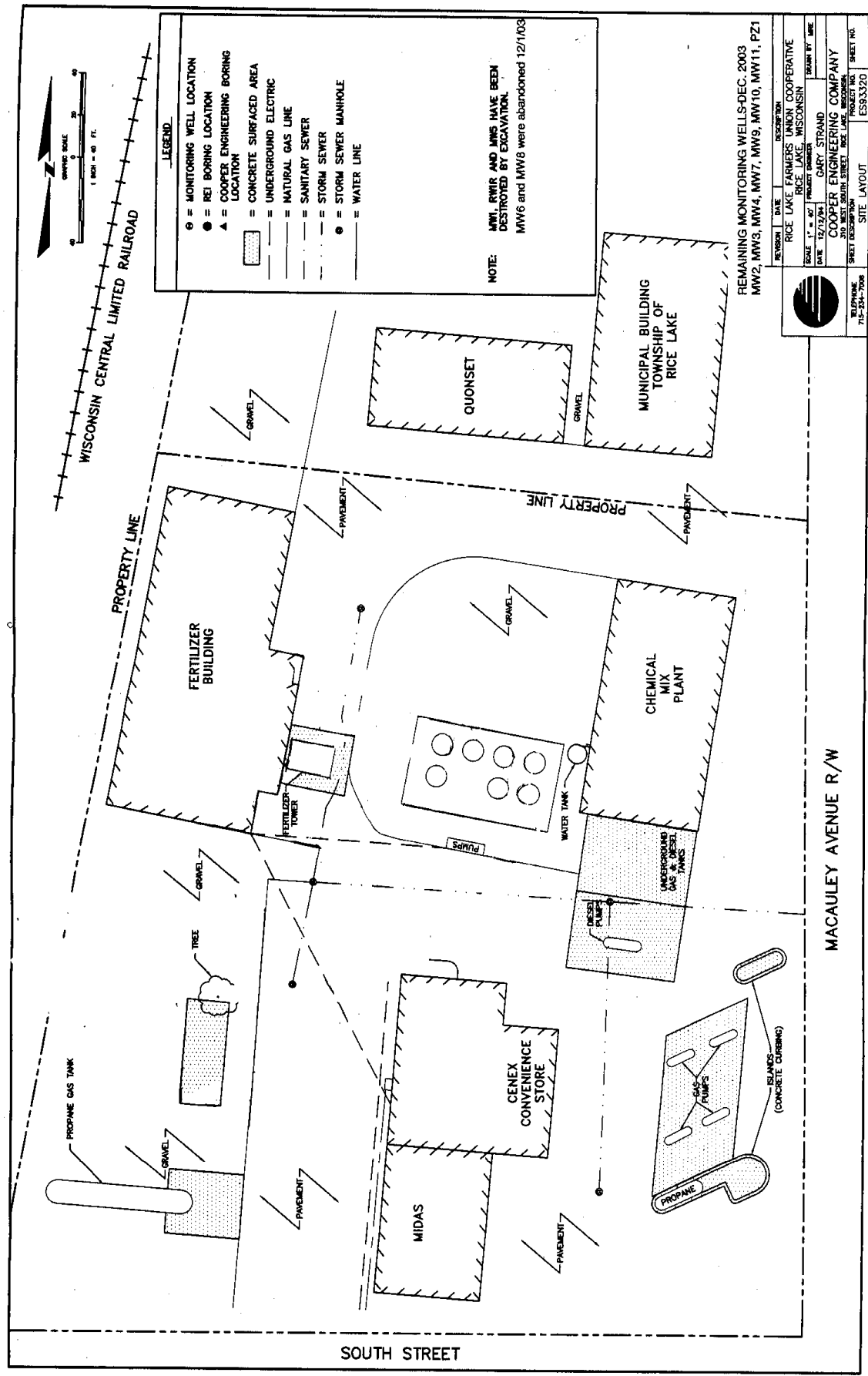

REVISION	DATE	DESCRIPTION
		RICE LAKE FARMERS UNION COOPERATIVE
		RICE LAKE, WISCONSIN
SCALE	1" = 40'	PROJECT NUMBER
DATE	7/2/04	DRAWN BY
		COOPER ENGINEERING COMPANY
		1500 SOUTH STREET, RICE LAKE, WI
		PROJECT NO.
		SHEET NO.
		ESR3320

MACAULEY AVENUE R/W

SOUTH STREET



WISCONSIN CENTRAL LIMITED RAILROAD

**Rice Lake Farmer's Union Co-op - Southside
Groundwater Analysis Summary
Item B-6 - Attachment F**

MW1	11/30/95	6/16/99	10/28/99	1/31/00	6/19/00	1/4/01	7/5/01	1/15/02	4/23/02	PAL	ES
Groundwater elevation (feet MSL)	1114.84	1114.24	1114.09	1112.29	1113.60	1113.47	1115.79	1113.39	1114.01		
GRO	6,000	86,000	58,700	879,000	204,000	80,600	166,000				
Benzene	2,300	8,220	5,570	13,000	7,010	3,660	8,300	2,100	3,100	0.5	5
Ethylbenzene	72	566	481	5,650	<1000	508	1,480	440	<280>	140	700
Methyl-tert-butyl ether	ND	<30	<60	<300	<600	<150	<150	<92	<250	12	60
Toluene	110	16,800	16,200	89,700	34,600	20,600	54,900	19,000	23,000	200	1000
Trimethylbenzenes	51	6,890	3,429	101,400	20,620	6,580	11,760	4,500	10,600	96	480
Total Xylenes	84	16,260	11,520	152,600	39,900	18,410	29,930	17,800	27,000	1000	10,000
n-Butylbenzene	--	--	--	--	--	--	--	630	1,500		
sec-Butylbenzene	--	--	--	--	--	--	--	<110>	--		
Naphthalene	--	--	--	--	--	--	--	240	<700		
n-Propylbenzene	--	--	--	--	--	--	--	<110>	<240>		

MW1 destroyed during July 2002 excavation

MW2	6/1/94	9/1/94	12/15/94	3/22/95	8/23/95	11/30/95	6/16/99	10/28/99	1/31/00	6/19/00	1/4/01	07/05/01	01/15/02	04/23/02	11/12/02	05/23/03	PAL	ES
Groundwater elevation (feet MSL)	--	1112.87	--	1112.67	1114.95	1114.14	1114.14	1114.09	1112.59	1113.47	well	1115.73	1113.32	1113.88	1115.30	1115.06		
GRO	27,000	36,000	40,000	19,000	31,000	27,000	22,900	20,700	10,800	10,200	not	4,730	--	--	--	--		
Benzene	5,500	12,000	8,700	3,300	8,300	7,600	5,410	4,490	1,040	2,040	sampled	1,250	660	1,100	534	233	0.5	5
Ethylbenzene	310	1,100	970	380	ND	650	711	716	573	600		65.1	390	460	150	166	140	700
Methyl-tert-butyl ether	22	23	ND	ND	ND	60	<15	<30	<30	<6		<15.0	<23	<25	<30.0	<1.50	12	60
Toluene	5,900	16,000	11,000	3,200	8,300	9,100	5,420	3,120	247	827		80	82	260	34.2	53.6	200	1000
Trimethylbenzenes	1,250	1,500	1,270	790	ND	950	1,062	1,053	1,119	1,009		439.1	620	860	248.9	345.1	96	480
Total Xylenes	4,100	7,200	6,400	2,390	ND	2,750	2,566	2,206	1,199	1,912		787	940	1970	324.2	536	1000	10,000
n-Butylbenzene	22	130	120	99	ND	90	--	--	--	--		--	75	90	--	--		
sec-Butylbenzene	3	12	ND	ND	ND	ND	--	--	--	--		--	<20>	<35>	--	--		
Diisopropyl Ether	43	300	290	ND	ND	ND	--	--	--	--		--	<10	<26	--	--		
Isopropyl Ether	ND	ND	ND	ND	ND	14	--	--	--	--		--	--	--	--	--		
Isopropylbenzene	24	50	55	40	ND	38	--	--	--	--		--	35	<41>	--	--		
p-Isopropyltoluene	4	ND	ND	ND	ND	170	--	--	--	--		--	<10>	<20	--	--		
Naphthalene	330	400	380	180	ND	290	--	--	--	--		--	81	<110>	--	--	8	40
n-Propylbenzene	12	140	140	130	ND	85	--	--	--	--		--	100	110	--	--		
Tetrachloroethene	6	ND	ND	ND	ND	ND	--	--	--	--		--	<11	<25	--	--	0.5	5

all results in ug/L unless otherwise noted

<0.4 = value is below the laboratory's limit of detection

<0.4> = value is between the LOD and the Laboratory's Limit of Quantitation (LOQ)

italic values indicate a Wisconsin Chapter NR140 Preventive Action Limit exceedance

bold values indicate a Wisconsin Chapter NR140 Enforcement Standard exceedance

ND = no detect

-- = not analyzed

**Rice Lake Farmer's Union Co-op - Southside
Groundwater Analysis Summary
Item B-6 - Attachment F**

MW3	6/1/94	9/1/94	12/15/94	3/22/95	8/23/95	11/30/95	6/16/99	10/28/99	1/31/00	6/19/00	1/4/01	7/5/01	1/15/02	4/23/02	11/12/02	5/23/03	PAL	ES
Groundwater elevation (feet MSL)	--	1113.00	--	1112.67	1115.09	1114.91	1114.31	1114.19	1112.67	1113.60	1113.46	1115.81	1113.44	1113.98	1115.39	1115.17		
GRO	22,000	28,300	54,000	170,000	5,100	800	4710	10300	17000	2480	9540	981	--	--	--	--		
Benzene	4000	10000	13000	2400	820	2000	918	1310	1420	182	646	101	360	32	62.8	2.41	0.5	5
Ethylbenzene	350	810	1300	440	33	62	25.2	25.3	61.3	50.8	322	7.14	310	42	23.9	5.97	140	700
Methyl-tert-butyl ether	ND	ND	ND	ND	ND	36	<1.5	<3	<6	<3	<1.5	<1.50	<23	<2.5	<3.0	<0.3	12	60
Toluene	4800	7700	15000	4300	150	740	72.6	1190	3760	93.6	1420	10.4	820	37	11.9	8.65	200	1000
Trimethylbenzenes	1340	1770	1660	940	335	428	249.2	496	1088	262.3	617	18.46	490	200	66.1	28.2	96	480
Total Xylenes	3900	5100	6800	2740	420	930	493	1403	3722	364	1960	125	1670	304	97.8	21.28	1000	10,000
n-Butylbenzene	320	320	ND	220	140	86	--	--	--	--	--	--	65	41	--	--		
sec-Butylbenzene	ND	ND	ND	ND	ND	ND	--	--	--	--	--	--	<18>	<6.5>	--	--		
cis-1,2-Dichloroethene	ND	ND	ND	ND	ND	ND	--	--	--	--	--	--	<11	<5.3>	--	--		
Diisopropyl Ether	ND	270	ND	ND	ND	ND	--	--	--	--	--	--	<10	<2.6	--	--		
Isopropyl Ether	ND	ND	ND	ND	60	ND	--	--	--	--	--	--	--	--	--	--		
Isopropylbenzene	ND	54	ND	24	26	31	--	--	--	--	--	--	31	12	--	--		
p-Isopropyltoluene													<9>	<3.2>	--	--		
Naphthalene	230	460	ND	160	130	230	--	--	--	--	--	--	92	35	--	--	8	40
n-Propylbenzene	ND	170	ND	110	48	49	--	--	--	--	--	--	85	27	--	--		
Tetrachloroethene	ND	ND	ND	ND	61	ND	--	--	--	--	--	--	<19>	21	--	--	0.5	5

MW4	6/1/94	9/1/94	12/15/94	3/22/95	8/23/95	11/30/95	6/16/99	10/28/99	1/31/00	6/19/00	1/4/01	7/5/01	1/15/02	4/23/02	11/12/02	5/23/03	PAL	ES
Groundwater elevation (feet MSL)	--	1113.04	1113.04	1113.56	1115.11	1114.91	1114.31	1114.24	1112.73	1113.65	1113.54	1115.85	1113.46	1114.01	1115.43	1115.21		
GRO mg/L	54,000	110,000	69,000	56,000	53,000	57,000	53,200	33,100	6560	6110	12600	30,200	--	--	--	--		
Benzene	2100	3600	2200	2400	6700	8200	1180	1080	34.2	109	189	888	64	170	52.5	13.4	0.5	5
Ethylbenzene	110	1300	650	1700	1200	1500	693	557	60.6	44.7	113	1,060	<34>	<67>	106	53.5	140	700
Methyl-tert-butyl ether	ND	ND	ND	ND	ND	ND	<30	<30	<30	<6	<6	<15	<23	<25	<30.0	<6.0	12	60
Toluene	2500	8600	4600	9100	15000	20000	6350	6050	414	494	1150	13,000	280	780	715	469	200	1000
Trimethylbenzenes	5000	4170	2410	6400	4160	4160	6840	3087	1175	1106	1993	1,697	820	1,320	1,209	1,376	96	480
Total Xylenes	9100	10000	6000	14300	10400	11400	10430	8170	1423	1066	3720	6,880	1,430	2,210	2,035	1,924	1000	10,000
n-Butylbenzene	1600	570	440	1100	840	560	--	--	--	--	--	--	230	290	--	--		
sec-Butylbenzene	ND	ND	ND	ND	ND	ND	--	--	--	--	--	--	<25>	<35>	--	--		
Diisopropyl Ether	ND	ND	ND	ND	ND	ND	--	--	--	--	--	--	<10	--	--	--		
Isopropylbenzene	ND	ND	ND	120	120	96	--	--	--	--	--	--	<13>	<28>	--	--		
p-Isopropyltoluene	ND	ND	ND	ND	ND	860	--	--	--	--	--	--	<11>	<22>	--	--		
Naphthalene	950	1200	420	1100	1100	940	--	--	--	--	--	--	80	<130>	--	--	8	40
n-Propylbenzene	230	550	230	550	550	280	--	--	--	--	--	--	46	84	--	--		
Tetrachloroethene	ND	ND	ND	ND	ND	ND	--	--	--	--	--	--	<11	<25>	--	--	0.5	5

all results in ug/L unless otherwise noted
 <0.4 = value is below the laboratory's limit of detection
 <0.4> = value is between the LOD and the Laboratory's Limit of Quantitation (LOQ)
 italic values indicate a Wisconsin Chapter NR140 Preventive Action Limit exceedance
 bold values indicate a Wisconsin Chapter NR140 Enforcement Standard exceedance
 ND = no detect
 -- = not analyzed

**Rice Lake Farmer's Union Co-op - Southside
Groundwater Analysis Summary
Item B-6 - Attachment F**

MW5	6/1/94	9/1/94	12/15/94	3/22/95	8/23/95	11/30/95	PAL	ES
Groundwater elevation (feet MSL)	--	1113.05	1113.03	1112.71	1115.1	1114.97		
GRO	330	160	82	130	74	37		
Benzene	10	8	2	1.9	2.2	2	0.5	5
Ethylbenzene	ND	ND	ND	ND	ND	ND	140	700
Methyl-tert-butyl ether	ND	ND	ND	ND	ND	0.99	12	60
Toluene	4	ND	1	0.4	ND	0.47	200	1,000
Trimethylbenzenes	ND	ND	ND	ND	ND	ND	96	480
Total Xylenes	1	1	ND	0.96	ND	ND	1,000	10,000
Chlorodibromomethane	ND	5	ND	ND	ND	ND		
Diisopropyl Ether	5	ND	4	ND	ND	ND		
Isopropyl Ether	ND	ND	ND	ND	0.72	ND		
Naphthalene	ND	ND	ND	ND	1.7	ND	8	40
n-Propylbenzene	ND	ND	ND	ND	ND	ND		
Tetrachloroethene	310	200	160	360	140	88	0.5	5

MW5 destroyed during excavation for pesticides, October 1997

MW6	6/1/94	9/1/94	12/15/94	3/22/95	8/23/95	11/30/95	6/16/99	10/28/99	1/31/00	6/19/00	1/4/01	7/5/01	1/15/02	4/23/02	PAL	ES
Groundwater elevation (feet MSL)	--	1112.98	1112.99	1112.63	1115.02	1114.91	1114.25	1114.19	1112.83	1113.52	1113.48	1115.77	1113.40	1113.90		
GRO	17,000	3,300	2,500	1,600	1,900	1,500	598	437	252	521	431	87.3	--	--		
Benzene	ND	9	ND	ND	1.4	0.65	0.38	0.15	<0.15	<0.15	<0.15	<0.16	<0.21	<0.43	0.5	5
Ethylbenzene	500	38	27	7.3	16	8.8	2.31	2.44	0.743	3.21	1.74	<0.5	<0.22	<0.49	140	700
Methyl-tert-butyl ether	ND	ND	7	ND	ND	75	<0.3	<0.3	<0.3	<0.3	<0.3	<0.3	<0.46	<0.49	12	60
Toluene	1300	100	40	6.1	9.8	1.6	5.59	5.03	3.01	2.76	5.29	<0.688>	<0.41	<0.63	200	1,000
Trimethylbenzenes	1700	392	173	20.9	202	104	23.01	26.4	18.24	69.6	43.9	3.38	6.7	9.9	96	480
Total Xylenes	4600	560	221	28	140	34	7.67	7.07	3.516	9.41	4.866	<0.4	<0.43	<1	1,000	10,000
n-Butylbenzene	270	120	52	2.1	71	86	--	--	--	--	--	--	4.2	5.2		
sec-Butylbenzene	ND	22	15	3.2	ND	7.3	--	--	--	--	--	--	0.91	<0.82>		
Chlorobenzene	ND	1.2	ND	1.2	ND	ND	--	--	--	--	--	--	<0.19	<0.43		
Chloromethane	ND	0.42	ND	0.42	ND	ND	--	--	--	--	--	--	<0.63	<0.69	0.3	3
Diisopropyl Ether	180	30	19	ND	ND	ND	--	--	--	--	--	--	<0.2	<0.51		
Isopropyl Ether	ND	ND	ND	ND	16	8	--	--	--	--	--	--	--	--		
Isopropylbenzene	70	27	18	3.6	20	9.7	--	--	--	--	--	--	1.1	<1.2>		
p-Isopropyltoluene	ND	4	3	2.2	ND	ND	--	--	--	--	--	--	<0.37>	<0.39		
Methylene Chloride	ND	ND	ND	ND	ND	1.1	--	--	--	--	--	--	<0.22	<0.6	0.5	5
Naphthalene	350	110	26	ND	53	29	--	--	--	--	--	--	<0.69	<1.4	8	40
n-Propylbenzene	220	41	40	8.6	24	ND	--	--	--	--	--	--	3.5	4.4		
Tetrachloroethene	ND	4	5	5.7	15	8.4	--	--	--	--	--	--	6	9.3	0.5	5

all results in ug/L unless otherwise noted

<0.4 = value is below the laboratory's limit of detection

<0.4> = value is between the LOD and the Laboratory's Limit of Quantitation (LOQ)

italic values indicate a Wisconsin Chapter NR140 Preventive Action Limit exceedance

bold values indicate a Wisconsin Chapter NR140 Enforcement Standard exceedance

ND = no detect

-- = not analyzed

**Rice Lake Farmer's Union Co-op - Southside
Groundwater Analysis Summary
Item B-6 - Attachment F**

MW7	6/1/94	9/1/94	12/15/94	3/22/95	8/23/95	11/30/95	6/16/99	10/28/99	1/31/00	6/19/00	1/4/01	7/5/01	1/15/02	4/23/02	1/11/02	5/23/03	PAL	ES
Groundwater elevation (feet MSL)	--	1112.8	1112.85	1112.52	1114.89	1114.76	1114.1	1114.03	1112.55	1113.4	1113.32	1115.63	1113.25	1113.8	1115.22	1114.99		
GRO mg/L	2,700	2,800	2,100	900	8,100	5,900	1,080	1,130	500	298	478	30,600	--	--	--	--		
Benzene	580	400	190	69	1800	820	34.5	8.72	1.06	1.37	35.8	2,900	1	24	7.81	16.90	0.5	5
Ethylbenzene	ND	180	110	18	360	360	20.7	1.88	<0.5	1.43	2.05	880	<0.22	24	<0.5	25.6	140	700
Methyl-tert-butyl ether	ND	ND	15	ND	ND	38	<1.5	<0.3	<0.3	<0.3	<0.3	<15.0	<0.46	<0.49	<0.3	<0.3	12	60
Toluene	350	67	19	4.4	4.4	140	11.8	5.06	4.43	2.91	9.17	95.6	<0.41	4.5	9.14	12.4	200	1000
Trimethylbenzenes	55	112	33	1.36	460	240	24.74	18.13	6.402	8.46	2,609	3,180	3.4	84	3.26	69.50	96	480
Total Xylenes	219	169	62	2.07	1000	260	11.94	0.65	0.577	1.019	6.79	1,537	<0.43	34.5	<0.62	36.8	1000	10,000
n-Butylbenzene	13	ND	12	5	77	55	--	--	--	--	--	--	5.4	18	--	--		
sec-Butylbenzene	2	4	5	2.5	ND	ND	--	--	--	--	--	--	6.5	7.7	--	--		
cis-1,2-Dichloroethene	ND	ND	ND	ND	ND	ND	--	--	--	--	--	--	1	4.3	--	--	7	70
Diisopropyl Ether	38	100	67	ND	ND	ND	--	--	--	--	--	--	<0.2	<0.51	--	--		
Isopropyl Ether	ND	ND	ND	ND	40	ND	--	--	--	--	--	--	--	--	--	--		
Isopropylbenzene	12	24	26	11	41	39	--	--	--	--	--	--	3	10	--	--		
p-Isopropyltoluene	ND	ND	ND	0.85	ND	ND	--	--	--	--	--	--	<0.16	<0.84>	--	--		
Naphthalene	110	230	53	14	280	270	--	--	--	--	--	--	1	<3.9>	--	--	8	40
n-Propylbenzene	14	26	22	5.4	800	80	--	--	--	--	--	--	0.7	16	--	--		
Tetrachloroethene	4	3	5	2.3	ND	ND	--	--	--	--	--	--	8.5	7.7	--	--	0.5	5

MW8	6/1/94	9/1/94	12/15/94	3/22/95	8/23/95	11/30/95	6/16/99	10/28/99	6/19/00	1/4/01	7/5/01	1/15/02	4/23/02	1/11/02	5/23/03	PAL	ES	
Groundwater elevation (feet MSL)	--	1112.97	1113	1112.64	1114.99	1114.9	1114.22	1114.18	1113.48	1113.46	1115.77	1113.44	1113.89					
GRO	36,000	ND	ND	58,000	ND	ND	<50	<50	<50	<50	<50	--	--					
Benzene	ND	ND	ND	ND	ND	ND	<0.2	<0.15	<0.15	<0.15	<0.16	<0.21	<0.43	0.5	5			
Ethylbenzene	ND	ND	ND	ND	ND	ND	<0.5	<0.5	<0.5	<0.5	<0.5	<0.22	<0.35	140	700			
Methyl-tert-butyl ether	ND	ND	ND	ND	ND	0.5	<0.3	<0.3	<0.3	<0.3	<0.3	<0.46	<0.49	12	60			
Toluene	2	1	ND	ND	0.35	ND	<0.5	<0.4	<0.4	<0.4	<0.4	<0.41	<0.63	200	1,000			
Trimethylbenzenes	ND	ND	ND	ND	ND	ND	<0.5	<0.4	<0.4	2.12	<0.4	<0.34	<0.72	96	480			
Total Xylenes	ND	ND	ND	ND	ND	ND	<0.5	<0.4	<0.4	<0.309>	<0.4	<0.43	<1	1,000	10,000			
Tetrachloroethene	ND	ND	3	2.1	3.1	2.8	--	--	--	--	--	9.2	10	0.5	5			

all results in ug/L unless otherwise noted

<0.4 = value is below the laboratory's limit of detection

<0.4>, value is between the LOD and the Laboratory's Limit of Quantitation (LOQ)

italic values indicate a Wisconsin Chapter NR140 Preventive Action Limit exceedance

bold values indicate a Wisconsin Chapter NR140 Enforcement Standard exceedance

ND = no detect

-- = not analyzed

**Rice Lake Farmer's Union Co-op - Southside
Groundwater Analysis Summary
Item B-6 - Attachment F**

MW9	8/23/95	11/30/95	6/16/99	10/28/99	1/31/00	6/19/00	1/4/01	7/5/01	1/15/02	4/23/02	PAL	ES
Groundwater elevation (feet MSL)	1115.06	1115.01	1114.31	1114.28	1112.79	1113.64	1113.56	1115.89	1113.46	1113.93		
GRO mg/L	ND	ND	<50	<50	<50	<50	<50	<50.0	--	--		
Benzene	ND	ND	<0.2	<0.15	<0.15	<0.15	<0.15	<0.16	<0.21	<0.43	0.5	5
Ethylbenzene	ND	ND	<0.5	<0.5	<0.5	<0.5	<0.5	<0.5	<0.22	<0.49	140	700
Methyl-tert-butyl ether	ND	ND	<0.3	<0.3	<0.3	<0.3	<0.3	<0.3	<0.46	<0.49	12	60
Toluene	ND	0.36	<0.5	<0.4	<0.4	<0.4	<0.4	<0.4	<0.41	<0.63	200	1000
Trimethylbenzenes	ND	ND	<0.5	<0.4	<0.4	<0.4	<1.19>	<0.4	<0.34	<0.72	96	480
Total Xylenes	ND	ND	<0.5	<0.4	<0.4	<0.4	<0.4	<0.4	<0.43	<1	1000	10,000
Tetrachloroethene	ND	17	--	--	--	--	--	--	22	35	0.5	5

MW10	8/23/95	11/30/95	6/16/99	10/28/99	1/31/00	6/19/00	1/4/01	7/5/01	1/15/02	4/23/02	PAL	ES
Groundwater elevation (feet MSL)	1114.76	1114.68	1114.01	1113.94	1112.49	1113.33	1113.28	1115.55	1113.17	1113.71		
GRO mg/L	7,200	1,000	96.2	<50	<50	<50	<50	<50	--	--		
Benzene	180	55	0.51	<0.15	<0.15	<0.15	<0.15	<0.164>	<0.21	<0.43	0.5	5
Ethylbenzene	0.29	ND	<0.5	<0.5	<0.5	<0.5	<0.5	<0.5	<0.22	<0.49	140	700
Methyl-tert-butyl ether	32	13	<0.3	<0.3	<0.3	<0.3	<0.3	<0.3	<0.46	<0.49	12	60
Toluene	1.3	9.5	<0.5	<0.4	<0.4	<0.4	<0.4	<0.4	<0.41	<0.63	200	1000
Trimethylbenzenes	42	12	5.25	2.23	<0.4	<0.4	<0.4	<0.4	<0.34	<0.72	96	480
Total Xylenes	4.8	ND	<0.5	0.61	<0.4	<0.4	<0.4	<0.4	<0.43	<1	1000	10,000
n-Butylbenzene	4.5	8	--	--	--	--	--	--	<0.13	<0.34		
sec-Butylbenzene	1.5	2.4	--	--	--	--	--	--	<0.21	<0.46		
Isopropyl Ether	ND	2.8	--	--	--	--	--	--	--	--		
Isopropylbenzene	10	14	--	--	--	--	--	--	<0.19	<0.46		
Naphthalene	73	100	--	--	--	--	--	--	<0.69	<1.4	8	40
n-Propylbenzene	1.5	ND	--	--	--	--	--	--	<0.18	<0.34		
Tetrachloroethene	3.2	4.2	--	--	--	--	--	--	8.9	7.4	0.5	5

all results in ug/L unless otherwise noted

<0.4 = value is below the laboratory's limit of detection

<0.4>, value is between the LOD and the Laboratory's Limit of Quantitation (LOQ)

italic values indicate a Wisconsin Chapter NR140 Preventive Action Limit exceedance

bold values indicate a Wisconsin Chapter NR140 Enforcement Standard exceedance

ND = no detect

-- = not analyzed

Rice Lake Farmer's Union Co-op - Southside
Groundwater Analysis Summary
Item B-6 - Attachment F

MW11	4/23/02	11/12/02	5/23/03	PAL	ES
Groundwater elevation (feet MSL)	1113.76	1115.27	1114.99		
Benzene	70	2.85	178	0.5	5
Ethylbenzene	<1.4>	<0.5	4.73	140	700
Methyl-tert-butyl ether	<0.49	<0.3	21	12	60
Toluene	<0.63	<0.3	4.72	200	1000
Trimethylbenzenes	<1.73>	<0.4	15.79	96	480
Total Xylenes	1.6	<0.62	16.69	1000	10,000
n-Butylbenzene	11	--	--		
sec-Butylbenzene	8	--	--		
cis-1,2-Dichloroethene	10	--	--	7	70
Isopropylbenzene	30	--	--		
Naphthalene	<2.4>	--	--	8	40
n-Propylbenzene	2.7	--	--		
Tetrachloroethene	5.4	--	--	0.5	5

PZ-1	4/23/02	11/12/02	5/23/03	PAL	ES
Groundwater elevation (feet MSL)	1113.67	1115.19	1113.63		
Benzene	<1.3>	3.35	0.777	0.5	5
Ethylbenzene	<0.49	<0.5	<0.5	140	700
Methyl-tert-butyl ether	<0.49	<0.3	<0.3	12	60
Toluene	<0.63	<0.3	<0.3	200	1000
Trimethylbenzenes	<0.72	<0.4	<0.4	96	480
Total Xylenes	<1	<0.62	<0.62	1000	10,000
n-Butylbenzene	<0.48>	--	--		
sec-Butylbenzene	1.9	--	--		
cis-1,2-Dichloroethene	6.3	--	--	7	70
Isopropylbenzene	<0.87>	--	--		
Naphthalene	<1.4	--	--	8	40
n-Propylbenzene	<0.34>	--	--		
Tetrachloroethene	7.9	--	--	0.5	5

all results in ug/L unless otherwise noted

<0.4 = value is below the laboratory's limit of detection

<0.4>, value is between the LOD and the Laboratory's Limit of Quantitation (LOQ)

italic values indicate a Wisconsin Chapter NR140 Preventive Action Limit exceedance

bold values indicate a Wisconsin Chapter NR140 Enforcement Standard exceedance

ND = no detect

-- = not analyzed

SOIL ANALYSIS SUMMARY
NR 720 RCI Parameters
Cenex South

Sample location	B1-MW1	B1-MW1	B2-MW2	B2-MW2	B3-MW3	B3-MW3
Date collected	07/92	07/92	07/92	07/92	07/92	07/92
Sample depth (ft.)	10-12	15-17	12.5	17.5	10-12	15-17
GRO (mg/kg)	345	5,400	<6.5	<6.5	<6.5	<6.5
Benzene (ug/kg)	7,000	49,400	<200	<200	<200	<200
Ethylbenzene (ug/kg)	6,700	144,000	<300	<300	<300	<300
Toluene (ug/kg)	29,500	356,000	<200	<200	<200	<200
Xylene (total) (ug/kg)	41,200	798,000	<300	<300	<300	<300

Sample location	B4-MW4	B4-MW4	B5	B5	B6	B6
Date collected	07/92	07/92	07/92	07/92	07/92	07/92
Sample depth (ft.)	10-12	15-17	10-12	12.5-14.5	7.5-9.5	12.5-14.5
GRO (mg/kg)	499	<6.5	<6.5	5,260	<6.5	70.8
Benzene (ug/kg)	2,200	<200	<200	50,400	<200	<200
Ethylbenzene (ug/kg)	2,300	<300	<200	142,000	<200	<200
Toluene (ug/kg)	9,300	<200	<200	435,000	<200	200
Xylene (total) (ug/kg)	8,600	<300	<300	778,000	<300	1,300

Sample location	B7	B7	BC1	BC2	BC2	BC3
Date collected	08/92	08/92	05/94	05/94	05/94	05/94
Sample depth (ft.)	7.5-9.5	15-17	7.5-9.5	5-7	15-17	7.5-9.5
GRO (mg/kg)	6.01	<5.5	<10	<10	12	<10
Benzene (ug/kg)	<200	<200	<64	<52	250	<58
Ethylbenzene (ug/kg)	<400	<400	<64	<52	220	<58
Toluene (ug/kg)	300	<200	<64	<52	1,100	<58
Xylene (total) (ug/kg)	<400	<400	<64	<52	1,200	<58

Sample location	BC3	MW5	MW5	BC4	BC4	BC5
Date collected	05/94	06/94	06/94	06/94	06/94	06/94
Sample depth (ft.)	15-17	7.5-9.5	15-17	7.5-9.5	15-17	10-12
GRO (mg/kg)	<10	<10	<10	<10	66	<10
Benzene (ug/kg)	<58	<57	<56	<54	<57	<53
Ethylbenzene (ug/kg)	<58	<57	<56	<54	<57	<53
Toluene (ug/kg)	<58	<57	<56	<54	<57	<53
Xylene (total) (ug/kg)	<58	<57	<56	<54	<57	54

Sample location	BC6	BC6	BC7	BC7	BC8	BC8
Date collected	06/94	06/94	06/94	06/94	06/94	06/94
Sample depth (ft.)	7.5-9.5	12.5-14.5	7.5-9.5	15-17	7.5-9.5	12.5-14.5
GRO (mg/kg)	<10	<10	<10	<10	<10	16
Benzene (ug/kg)	<53	<53	<52	90	<58	85
Ethylbenzene (ug/kg)	<53	56	<52	<56	<58	230
Toluene (ug/kg)	<53	<53	<52	110	<58	520
Xylene (total) (ug/kg)	<53	80	<52	87	<58	1,100

Sample location	BC9	BC9	BC10-MW6	BC11	BC11	MW7
Date collected	06/94	06/94	06/94	06/94	06/94	06/94
Sample depth (ft.)	7.5-9.5	12.5-14.5	7.5-9.5	10-12	15-17	7.5-9.5
GRO (mg/kg)	<10	<10	<10	<10	<10	<10
Benzene (ug/kg)	<54	<53	<56	<54	<57	<52
Ethylbenzene (ug/kg)	<54	56	<56	<54	<57	<52
Toluene (ug/kg)	<54	<53	<56	<54	<57	<52
Xylene (total) (ug/kg)	<54	80	<56	<54	<57	<52

Sample location	MW7	MW8	NR 720 RCL
Date collected	06/94	06/94	
Sample depth (ft.)	12.5-14.5	10-12	
GRO (mg/kg)	<10	<10	100
Benzene (ug/kg)	<52	<56	5.5
Ethylbenzene (ug/kg)	<52	<56	2,900
Toluene (ug/kg)	<52	<56	1,500
Xylene (total) (ug/kg)	<52	<56	4,100

Soil Excavation Results Summary
July 2002

Sample Location*	ESE	NC	NW	SW2	SE	NR 720**
Sample Depth (ft)	4	12	12	10	13	
Gasoline Range Organics mg/kg	<10	1100	<10	<10	<10	100
Benzene ug/kg	<13	<260	<13	<13	<13	5.5
Ethylbenzene ug/kg	<12	3700	<12	<12	<12	2900
Toluene ug/kg	<13	5100	<13	<13	<13	1500
Total Xylene ug/kg	<24	112000	<24	<24	<24	4100

*Sample locations are shown on enclosed sketch (Item 5)

Samples were analyzed for GRO and VOC by 8021

**NR 720 = Wisconsin Administrative Code Chapter NR 720 Residual Contaminant Levels

Bold results indicated NR 720 exceedances

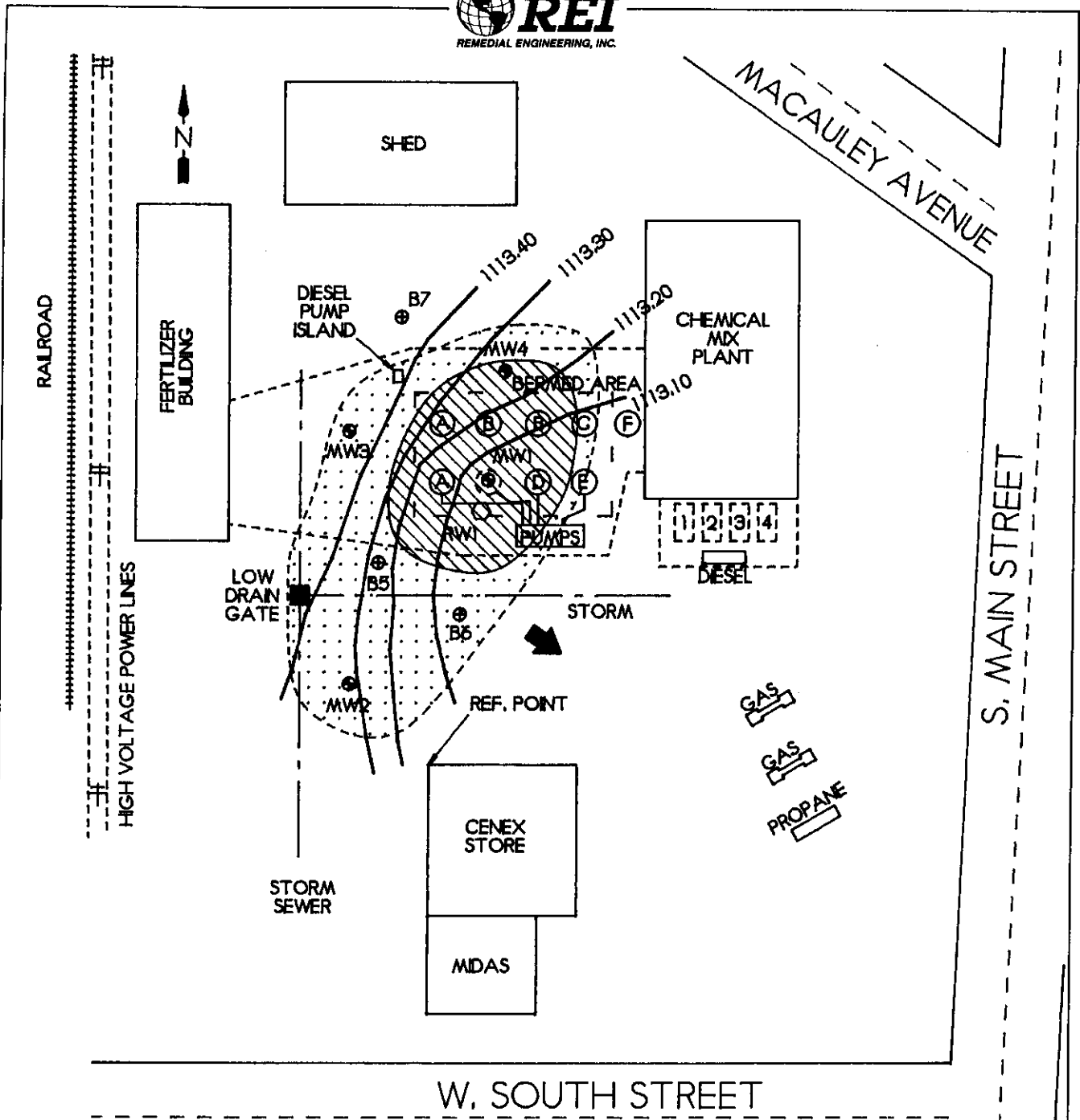

LEGEND

0 50
SCALE 1" = 50'

- ⊕ - SOIL BORING LOCATION
- - MONITORING WELL LOCATION
- - RECOVERY WELL
- 1-4 - ACTIVE U.S.T. SYSTEM
- ↑ - GROUNDWATER FLOW DIRECTION
- 1113.30 - GROUNDWATER CONTOUR LINE (0.1 FT INTERVALS-MSL)
- ▨ - SUSPECTED FREE PRODUCT
- ▨ - SUSPECTED BENZENE > 100 ppb

WATER LEVEL DATA				
DATE	MW1	MW2	MW3	MW4
7-22-92	1113.91	1113.78	1113.91	1113.65
7-31-92	1113.00	1113.72	1113.80	1113.64
9-21-92	1113.01	1113.91	1113.41	1113.28
ALL LEVELS IN FT-MSL				

Cerex - South
Groundwater Elevation (ft MSL)
ITEM 8

	Top of Casing Measurements (ft)										Well Elevations (ft msl)									
	Jun-94	Sep-95	Jul-99	Apr-02	3/22/95	8/23/95	10/25/95	11/30/95	4/9/96	7/14/98	3/24/99	6/16/99	10/28/99	1/31/00	6/19/00	1/4/01	7/5/01	4/23/02	11/12/02	5/23/03
MW1	1130.01	1130.01	1130.01	1130.01			1118.04				1112.17	1114.24	1114.09	1112.29	1113.60	1113.47	1115.79	1114.01		
MW2	1126.92	1126.94	1126.54	1126.56	1112.67	1114.97	1115.13	1114.84		1114.65	1112.75	1114.54	1114.09	1112.59	1113.47		1115.73	1113.88	1115.30	1115.06
MW3	1127.76	1127.78	1127.78	1127.81	1112.65	1115.09	1115.27	1114.91		1114.30	1112.50	1114.31	1114.19	1112.67	1113.60	1113.46	1115.81	1113.98	1115.39	1115.17
MW4	1128.64	1128.63	1128.62	1128.62	1113.56	1115.11	1115.27	1114.96		1114.31		1114.32	1114.24	1112.73	1113.65	1113.54	1115.85	1114.01	1115.43	1115.21
MW5	1127.32	1127.32	abandoned		1112.71	1115.10	1115.28	1114.97	1113.74				well abandoned							
MW6	1127.44	1127.45	1127.47	1127.47	1112.63	1115.02		1114.91		1114.13	1112.32	1114.09	1114.03	1112.55	1113.40	1113.32	1115.63	1113.80	1115.22	1114.99
MW7	1126.70	1126.71	1126.72	1126.75	1112.52	1114.89		1114.76	1113.56		1114.22	1114.18			1113.48	1113.46	1115.77	1113.89		
MW8	1126.97	1126.96	1126.96	1126.96	1112.64	1114.99	1115.15	1114.90	1113.67		1114.23	1114.28	1114.28	1112.79	1113.64	1113.56	1115.89	1113.93		
MW9		1130.70	1130.78	1130.78		1115.13	1115.31	1115.01	1113.74					1112.49	1113.28	1113.28	1115.56	1113.71		
MW10		1130.00	1130.00	1130.00		1114.78	1114.92	1114.68	1113.45	1114.04	1112.25	1114.01	1113.94	1112.49	1113.33	1113.28	1115.56	1113.71		
MW11				1127.18													1113.76	1115.27	1114.99	
PZ1				1127.12													1113.67	1115.19	1113.63	

Blank cell = well not sampled

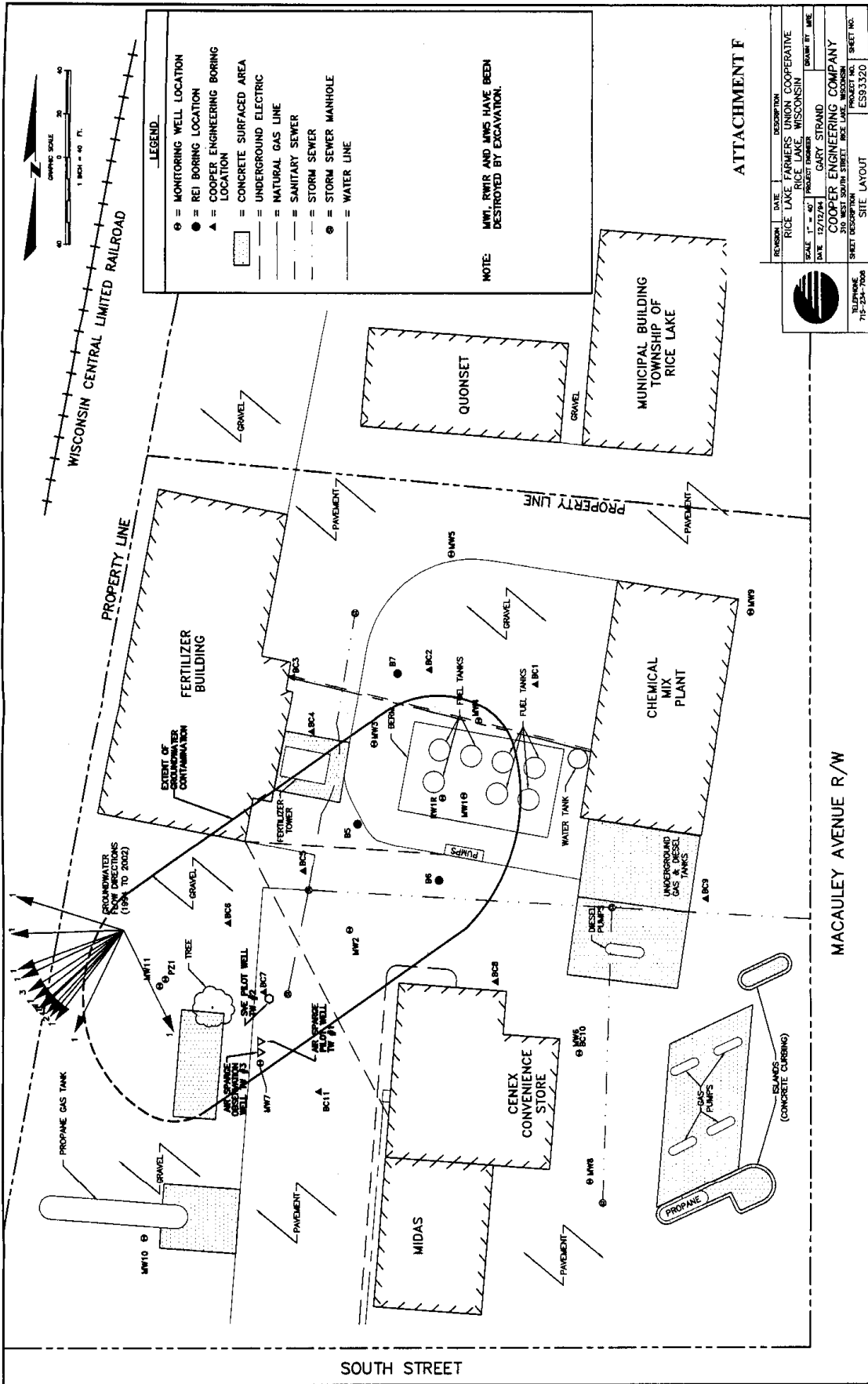

ATTACHMENT F

REVISION	DATE	DESCRIPTION
		RICE LAKE FARMERS COOPERATIVE
		RICE LAKE, WISCONSIN
		PROJECT NUMBER
		SCALE: 1" = 40'
		DATE: 12/12/94
		PROJECT ENGINEER: GARY STRAND
		COOPER ENGINEERING COMPANY
		310 WEST SOUTH STREET, RICE LAKE, WISCONSIN
		PROJECT NO.: ES93320
		SHEET NO.: SITE LAYOUT
		TELEPHONE: 715-234-7004

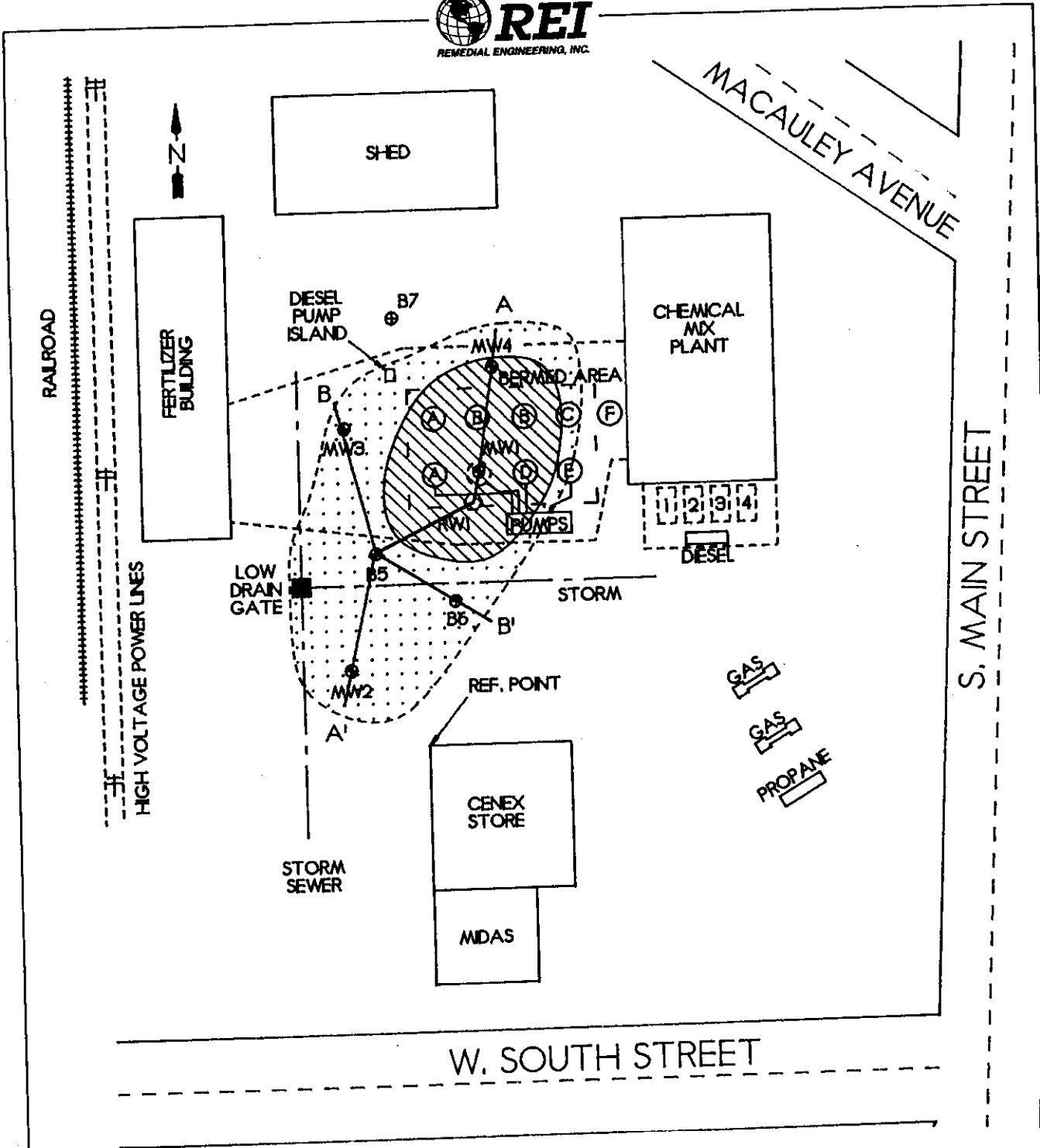

LEGEND

0 50
 SCALE 1" = 50'

- ⊕ - SOIL BORING LOCATION
- - MONITORING WELL LOCATION
- - RECOVERY WELL
- 1-4 - ACTIVE U.S.T. SYSTEM

ABOVE GROUND TANKS

- A - UNLEADED GAS
- B - #2 DIESEL
- C - #1 DIESEL
- D - KEROSENE
- E - DIESEL
- F - WATER

WATER CONTAMINATION PLUME

- SUSPECTED FREE PRODUCT
- SUSPECTED BENZENE > 100 ppb

FARMER'S UNION CO-OP
 1906 MACAULEY AVENUE
 RICE LAKE, WISCONSIN

FIGURE 2:

SITE PLAN

PROJECT NO

#0159R

PREPARED BY
 DDD

DATE
 11/16/92

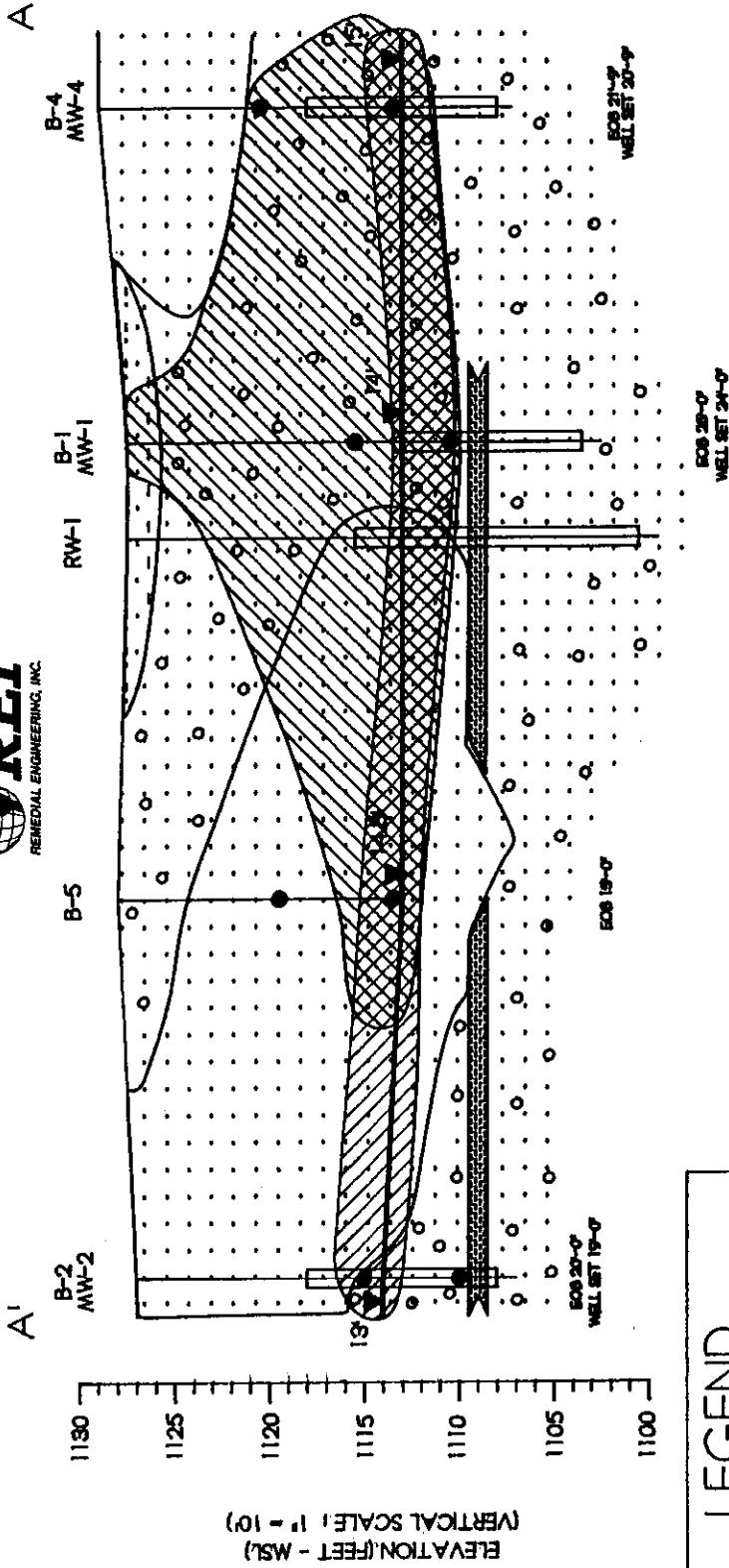

BORING	DEPTH	GRO(ppm)
B1(MW1)	10-12	345
B2(MW2)	15-17	5,400
B4(MW4)	12.5	X
	17.5	X
	10-12	499
	15-17	X
B5	10-12	X
	12.5-14.5	5,260
	X = NON-DETECT	

LEGEND

0 20
SCALE 1" = 20'

- SLTY BROWN SAND
- FINE-MED BROWN SAND
- FINE SAND; VERY DENSE
- BROWN SAND W/GRAVEL
- DEPTH TO WATER DURING BOREHOLE ADVANCEMENT
- SOIL (GRO) CONTAMINATION
- GROUNDWATER PLUME

FARMER'S UNION CO-OP
W. SOUTH STREET & S. MAIN STREET
RICE LAKE, WISCONSIN

FIGURE 3A : CROSS - SECTION DIAGRAM A' - A

PROJECT NO. #0159R

PREPARED BY
DANIEL D. DETERT

DATE 12/15/92

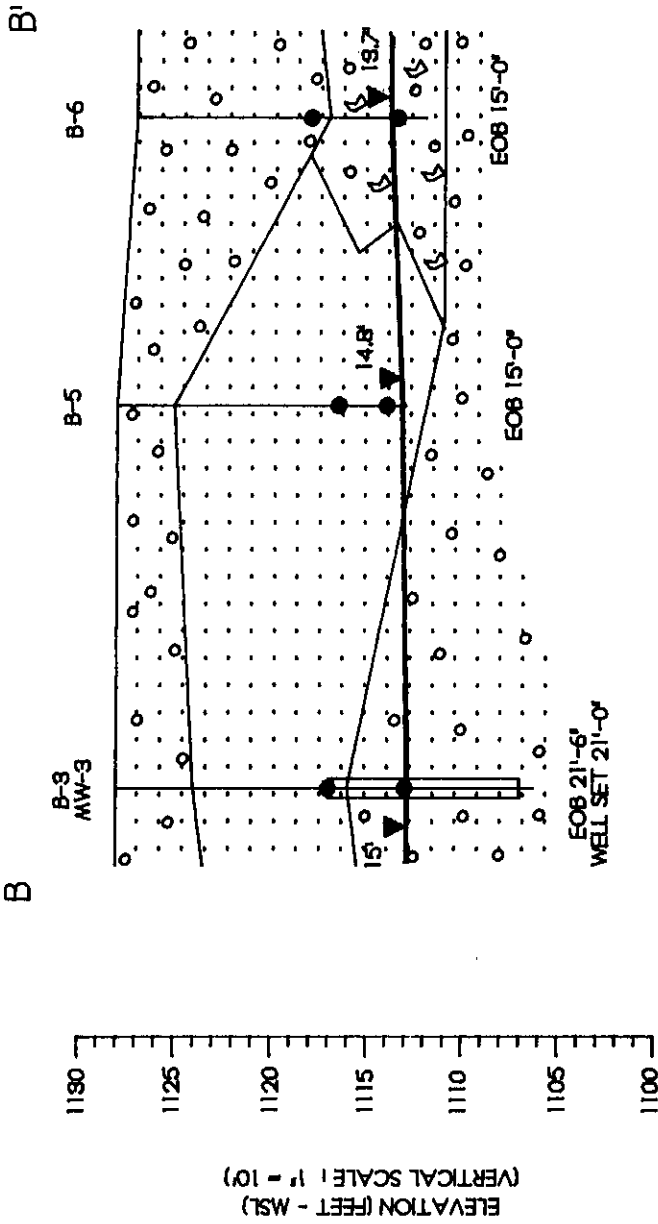

LEGEND

0 20
SCALE: 1" = 20'

- FINE-MED BROWN SAND
- FINE-MED BROWN SAND W/ GRAVEL
- BROWN SAND W/ GRAVEL AND COBBLES
- ∇ 15' - DEPTH TO WATER DURING BOREHOLE ADVANCEMENT
- SOIL (GRO) CONTAMINATION

BORING	DEPTH	GRO(ppm)
B3(MWS)	10-12'	X
	15-17'	X
B5	10-12'	X
	12.5-14.5'	5,260
B6	7.5-9.5'	X
	12.5-14.5'	70.8
X - NON-DETECT		

FARMER'S UNION CO-OP
W. SOUTH STREET & S. MAIN STREET
RICE LAKE, WISCONSIN

FIGURE 3B : CROSS - SECTION DIAGRAM B - B'

PROJECT NO. #0159R PREPARED BY DANIEL D. DETERT DATE 12/15/92

ITEM B-12

I, as a representative of Rice Lake Farmers Union Co-op, believe that the legal descriptions shown in Vol. 309 page 286, plus Vol. 655 page 164, describe all parcels that are within or partly within the boundary of the extent of remaining groundwater contamination.



Tim Novak, General Manager
Rice Lake Farmers Union Co-op

11-5-03

Date