



June 19, 2020

Mr. Samuel Edwards  
Luvata Appleton, LLC  
553 Carter Street  
Kimberly, WI 54136

**Subject: Soil and Groundwater Sampling Results**  
**BRRTS#: 02-45-000015**

Dear Mr. Edwards:

In accordance with the executed Agreement to Provide Access for Sampling Activities, and in accordance with Wisconsin Department of Natural Resources (WDNR) regulation NR 716.14, EnviroForensics, LLC (EnviroForensics) is providing the results of soil and groundwater samples collected from two (2) locations on the Luvata Appleton LLC property located at 908 North Lawe Street in Appleton, Wisconsin. The soil and groundwater sample locations are designated GP-45/TW-10 and GP-46/TW-11 as shown on attached **Figure 1**.

The soil samples were collected on June 1, 2020 and small-diameter wells installed at the same locations. Because groundwater recharges very slowly, the wells were sampled a few days later on June 5, 2020.

Soil samples were collected in 5-foot long cores to a depth of 15 feet to determine the soil lithology. Soil samples for laboratory analysis were collected from the upper 4 feet of unsaturated soil, which is considered the direct contact zone. A sample was collected from the 0-2 foot interval and another from the 2-4 foot interval and sent to the laboratory for analysis. The wells were sampled using disposable polyvinyl chloride (PVC) bailers. All soil and groundwater samples were analyzed for chlorinated volatile organic compounds (CVOCs), which are the chemicals of concern.

The sampling activities were conducted at the direction of the WDNR as part of the post-remedial monitoring that they require. The WDNR has assigned the following identification to the former cleaning facility: BRRTS# 02-45-000015.

The Responsible Party is:

*Document: 6486-1160*  
EnviroForensics, LLC  
N16 W23390 Stone Ridge Dr, Suite G, Waukesha, WI 53188  
Phone: 262-290-4001 • Fax 317-972-7875

Albany International.  
P.O. Box 1939  
Appleton, WI 54913

## Sampling Results

All of the soil and groundwater samples collected from your property at the locations shown on **Figure 1** did not contain CVOCs at concentrations exceeding the laboratory detection limits for these compounds (refer to attached analytical reports).

If you have any questions or concerns, please contact me at 414-982-3988 or by email at [wfassbender@enviroforensics.com](mailto:wfassbender@enviroforensics.com). The WDNR project manager, Jennifer Borski, can be reached at 920-424-7887. We greatly appreciate your help and patience with this matter.

Sincerely,  
**EnviroForensics, LLC**

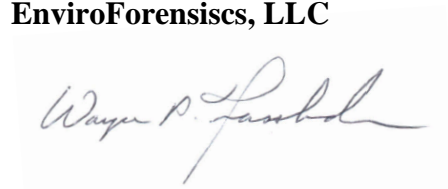
A handwritten signature in black ink that reads "Wayne P. Fassbender".

Wayne Fassbender, PG, PMP  
*Senior Project Manager*

Copy: Jennifer Borski, Wisconsin Department of Natural Resources

Attachments:

Figure 1: Locations of Additional CVOC Data Collection Points  
Groundwater Laboratory Analytical Reports

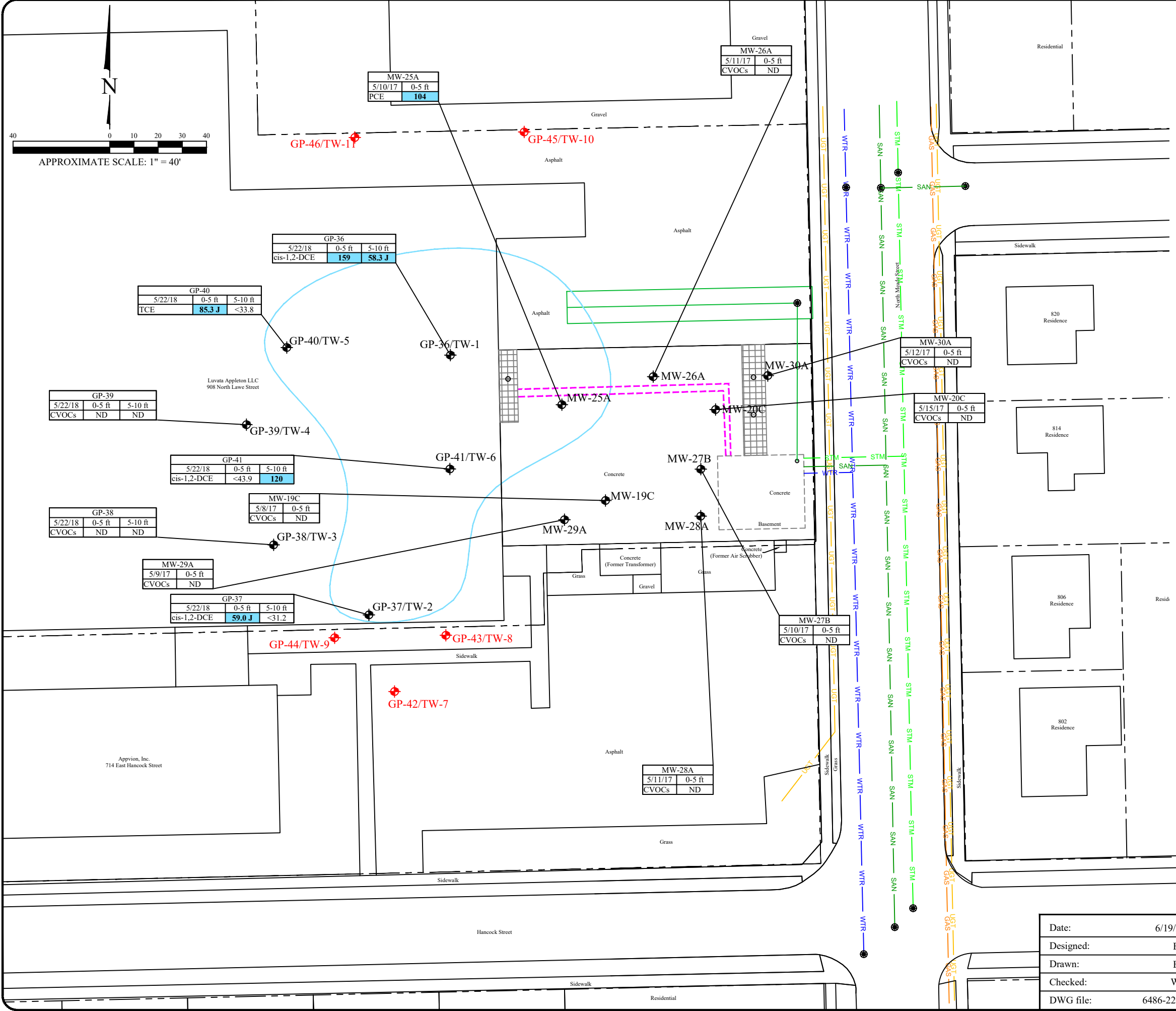

### Legend

- Property boundary
- GAS
- WTR
- SAN
- UGT
- STM
- Pipe chase
- French drain and associated piping
- Sump
- Former Sump
- Floor drain
- Manhole
- MW-4
- GP-36/TW-1
- Dairy tile floor

Analyte	Soil to Groundwater Residual Contaminant Level	Non-Industrial Residual Contaminant Level	Industrial Residual Contaminant Level
PCE	<b>4.5</b>	<b>33,000</b>	<b>145,000</b>
TCE	<b>3.6</b>	<b>1,300</b>	<b>8,410</b>
cis-1,2-DCE	<b>41.2</b>	<b>156,000</b>	<b>2,340,000</b>

- Note:
1. Bold shaded blue values exceed WDNR Soil to Groundwater Residual Contaminant Level
  2. Results are reported in micrograms per kilogram (µg/kg)
  3. PCE = Tetrachloroethene
  4. TCE = Trichloroethene
  5. cis-1,2-DCE = cis-1,2-Dichloroethene
  6. CVOCs = Chlorinated Volatile Organic Compounds
  7. ND = Not detected above laboratory detection limits

Extent of CVOC concentrations in soil exceeding a Soil to Groundwater Residual Contaminant Level

Additional soil boring and small-diameter well locations

**LOCATIONS OF ADDITIONAL CVOC DATA COLLECTION POINTS**  
 Albany International - Luvata Site  
 908 North Lawe Street  
 Appleton, Wisconsin

Date:	6/19/20		Figure
Designed:	EB		1
Drawn:	EB		Project
Checked:	WF		6486
DWG file:	6486-2201		

825 North Capitol Avenue • Indianapolis, IN 46204  
 EnviroForensics.com

# Synergy Environmental Lab, INC

1990 Prospect Ct., Appleton, WI 54914 \*P 920-830-2455 \* F 920-733-0631

WAYNE FASSBENDER  
ENVIROFORENSICS  
N16 W 23390 STONERIDGE DR  
WAUKESHA WI 53188

Report Date 11-Jun-20

Project Name ALBANY INTL  
Project # 6486 PO#2020-1492  
Lab Code 5037962A  
Sample ID GP-42 0-2  
Sample Matrix Soil  
Sample Date 6/1/2020

Invoice # E37962

	Result	Unit	LOD	LOQ	Dil	Method	Ext Date	Run Date	Analyst	Code
General										
General										
Solids Percent	78.3	%			1	5021		6/2/2020	NJC	1
Organic										
VOC's										
cis-1,2-Dichloroethene	< 0.032	mg/kg	0.032	0.1	1	8260B		6/10/2020	CJR	1
trans-1,2-Dichloroethene	< 0.028	mg/kg	0.028	0.09	1	8260B		6/10/2020	CJR	1
Tetrachloroethene	< 0.032	mg/kg	0.032	0.1	1	8260B		6/10/2020	CJR	1
Trichloroethene (TCE)	< 0.041	mg/kg	0.041	0.13	1	8260B		6/10/2020	CJR	1
Vinyl Chloride	< 0.019	mg/kg	0.019	0.062	1	8260B		6/10/2020	CJR	1
SUR - 1,2-Dichloroethane-d4	99	Rec %			1	8260B		6/10/2020	CJR	1
SUR - 4-Bromofluorobenzene	104	Rec %			1	8260B		6/10/2020	CJR	1
SUR - Dibromofluoromethane	105	Rec %			1	8260B		6/10/2020	CJR	1
SUR - Toluene-d8	91	Rec %			1	8260B		6/10/2020	CJR	1

Project Name ALBANY INTL  
Project # 6486 PO#2020-1492

Invoice # E37962

Lab Code 5037962B  
Sample ID GP-42 2-4  
Sample Matrix Soil  
Sample Date 6/1/2020

	Result	Unit	LOD	LOQ	Dil	Method	Ext Date	Run Date	Analyst	Code
General										
General										
Solids Percent	85.8	%			1	5021		6/2/2020	NJC	1
Organic										
VOC's										
cis-1,2-Dichloroethene	< 0.032	mg/kg	0.032	0.1	1	8260B		6/10/2020	CJR	1
trans-1,2-Dichloroethene	< 0.028	mg/kg	0.028	0.09	1	8260B		6/10/2020	CJR	1
Tetrachloroethene	< 0.032	mg/kg	0.032	0.1	1	8260B		6/10/2020	CJR	1
Trichloroethene (TCE)	< 0.041	mg/kg	0.041	0.13	1	8260B		6/10/2020	CJR	1
Vinyl Chloride	< 0.019	mg/kg	0.019	0.062	1	8260B		6/10/2020	CJR	1
SUR - 1,2-Dichloroethane-d4	104	Rec %			1	8260B		6/10/2020	CJR	1
SUR - 4-Bromofluorobenzene	104	Rec %			1	8260B		6/10/2020	CJR	1
SUR - Dibromofluoromethane	108	Rec %			1	8260B		6/10/2020	CJR	1
SUR - Toluene-d8	91	Rec %			1	8260B		6/10/2020	CJR	1

Lab Code 5037962C  
Sample ID GP-43 0-2  
Sample Matrix Soil  
Sample Date 6/1/2020

	Result	Unit	LOD	LOQ	Dil	Method	Ext Date	Run Date	Analyst	Code
General										
General										
Solids Percent	86.1	%			1	5021		6/2/2020	NJC	1
Organic										
VOC's										
cis-1,2-Dichloroethene	< 0.032	mg/kg	0.032	0.1	1	8260B		6/10/2020	CJR	1
trans-1,2-Dichloroethene	< 0.028	mg/kg	0.028	0.09	1	8260B		6/10/2020	CJR	1
Tetrachloroethene	< 0.032	mg/kg	0.032	0.1	1	8260B		6/10/2020	CJR	1
Trichloroethene (TCE)	< 0.041	mg/kg	0.041	0.13	1	8260B		6/10/2020	CJR	1
Vinyl Chloride	< 0.019	mg/kg	0.019	0.062	1	8260B		6/10/2020	CJR	1
SUR - 4-Bromofluorobenzene	101	Rec %			1	8260B		6/10/2020	CJR	1
SUR - Dibromofluoromethane	123	Rec %			1	8260B		6/10/2020	CJR	1
SUR - Toluene-d8	95	Rec %			1	8260B		6/10/2020	CJR	1
SUR - 1,2-Dichloroethane-d4	92	Rec %			1	8260B		6/10/2020	CJR	1

**Project Name** ALBANY INTL  
**Project #** 6486 PO#2020-1492

**Invoice #** E37962

**Lab Code** 5037962D  
**Sample ID** GP-43 2-4  
**Sample Matrix** Soil  
**Sample Date** 6/1/2020

	Result	Unit	LOD	LOQ	Dil	Method	Ext Date	Run Date	Analyst	Code
General										
General										
Solids Percent	81.9	%			1	5021		6/2/2020	NJC	1
Organic										
VOC's										
cis-1,2-Dichloroethene	< 0.032	mg/kg	0.032	0.1	1	8260B		6/10/2020	CJR	1
trans-1,2-Dichloroethene	< 0.028	mg/kg	0.028	0.09	1	8260B		6/10/2020	CJR	1
Tetrachloroethene	< 0.032	mg/kg	0.032	0.1	1	8260B		6/10/2020	CJR	1
Trichloroethene (TCE)	< 0.041	mg/kg	0.041	0.13	1	8260B		6/10/2020	CJR	1
Vinyl Chloride	< 0.019	mg/kg	0.019	0.062	1	8260B		6/10/2020	CJR	1
SUR - 1,2-Dichloroethane-d4	91	Rec %			1	8260B		6/10/2020	CJR	1
SUR - Toluene-d8	96	Rec %			1	8260B		6/10/2020	CJR	1
SUR - 4-Bromofluorobenzene	104	Rec %			1	8260B		6/10/2020	CJR	1
SUR - Dibromofluoromethane	122	Rec %			1	8260B		6/10/2020	CJR	1

**Lab Code** 5037962E  
**Sample ID** GP-44 0-2  
**Sample Matrix** Soil  
**Sample Date** 6/1/2020

	Result	Unit	LOD	LOQ	Dil	Method	Ext Date	Run Date	Analyst	Code
General										
General										
Solids Percent	87.1	%			1	5021		6/2/2020	NJC	1
Organic										
VOC's										
cis-1,2-Dichloroethene	< 0.032	mg/kg	0.032	0.1	1	8260B		6/10/2020	CJR	1
trans-1,2-Dichloroethene	< 0.028	mg/kg	0.028	0.09	1	8260B		6/10/2020	CJR	1
Tetrachloroethene	< 0.032	mg/kg	0.032	0.1	1	8260B		6/10/2020	CJR	1
Trichloroethene (TCE)	< 0.041	mg/kg	0.041	0.13	1	8260B		6/10/2020	CJR	1
Vinyl Chloride	< 0.019	mg/kg	0.019	0.062	1	8260B		6/10/2020	CJR	1
SUR - Dibromofluoromethane	109	Rec %			1	8260B		6/10/2020	CJR	1
SUR - 1,2-Dichloroethane-d4	100	Rec %			1	8260B		6/10/2020	CJR	1
SUR - 4-Bromofluorobenzene	103	Rec %			1	8260B		6/10/2020	CJR	1
SUR - Toluene-d8	90	Rec %			1	8260B		6/10/2020	CJR	1

**Project Name** ALBANY INTL  
**Project #** 6486 PO#2020-1492

**Invoice #** E37962

**Lab Code** 5037962F  
**Sample ID** GP-44 2-4'  
**Sample Matrix** Soil  
**Sample Date** 6/1/2020

	Result	Unit	LOD	LOQ	Dil	Method	Ext Date	Run Date	Analyst	Code
General										
General										
Solids Percent	83.0	%			1	5021		6/2/2020	NJC	1
Organic										
VOC's										
cis-1,2-Dichloroethene	< 0.032	mg/kg	0.032	0.1	1	8260B		6/10/2020	CJR	1
trans-1,2-Dichloroethene	< 0.028	mg/kg	0.028	0.09	1	8260B		6/10/2020	CJR	1
Tetrachloroethene	< 0.032	mg/kg	0.032	0.1	1	8260B		6/10/2020	CJR	1
Trichloroethene (TCE)	< 0.041	mg/kg	0.041	0.13	1	8260B		6/10/2020	CJR	1
Vinyl Chloride	< 0.019	mg/kg	0.019	0.062	1	8260B		6/10/2020	CJR	1
SUR - 1,2-Dichloroethane-d4	104	Rec %			1	8260B		6/10/2020	CJR	1
SUR - 4-Bromofluorobenzene	103	Rec %			1	8260B		6/10/2020	CJR	1
SUR - Dibromofluoromethane	111	Rec %			1	8260B		6/10/2020	CJR	1
SUR - Toluene-d8	88	Rec %			1	8260B		6/10/2020	CJR	1

**Lab Code** 5037962G  
**Sample ID** GP-45 0-2  
**Sample Matrix** Soil  
**Sample Date** 6/1/2020

	Result	Unit	LOD	LOQ	Dil	Method	Ext Date	Run Date	Analyst	Code
General										
General										
Solids Percent	79.8	%			1	5021		6/2/2020	NJC	1
Organic										
VOC's										
cis-1,2-Dichloroethene	< 0.032	mg/kg	0.032	0.1	1	8260B		6/10/2020	CJR	1
trans-1,2-Dichloroethene	< 0.028	mg/kg	0.028	0.09	1	8260B		6/10/2020	CJR	1
Tetrachloroethene	< 0.032	mg/kg	0.032	0.1	1	8260B		6/10/2020	CJR	1
Trichloroethene (TCE)	< 0.041	mg/kg	0.041	0.13	1	8260B		6/10/2020	CJR	1
Vinyl Chloride	< 0.019	mg/kg	0.019	0.062	1	8260B		6/10/2020	CJR	1
SUR - 1,2-Dichloroethane-d4	101	Rec %			1	8260B		6/10/2020	CJR	1
SUR - 4-Bromofluorobenzene	106	Rec %			1	8260B		6/10/2020	CJR	1
SUR - Dibromofluoromethane	111	Rec %			1	8260B		6/10/2020	CJR	1
SUR - Toluene-d8	89	Rec %			1	8260B		6/10/2020	CJR	1

**Project Name** ALBANY INTL  
**Project #** 6486 PO#2020-1492

**Invoice #** E37962

**Lab Code** 5037962H  
**Sample ID** GP-45 2-4  
**Sample Matrix** Soil  
**Sample Date** 6/1/2020

	Result	Unit	LOD	LOQ	Dil	Method	Ext Date	Run Date	Analyst	Code
General										
General										
Solids Percent	81.5	%			1	5021		6/2/2020	NJC	1
Organic										
VOC's										
cis-1,2-Dichloroethene	< 0.032	mg/kg	0.032	0.1	1	8260B		6/11/2020	CJR	1
trans-1,2-Dichloroethene	< 0.028	mg/kg	0.028	0.09	1	8260B		6/11/2020	CJR	1
Tetrachloroethene	< 0.032	mg/kg	0.032	0.1	1	8260B		6/11/2020	CJR	1
Trichloroethene (TCE)	< 0.041	mg/kg	0.041	0.13	1	8260B		6/11/2020	CJR	1
Vinyl Chloride	< 0.019	mg/kg	0.019	0.062	1	8260B		6/11/2020	CJR	1
SUR - 4-Bromofluorobenzene	102	Rec %			1	8260B		6/11/2020	CJR	1
SUR - Dibromofluoromethane	118	Rec %			1	8260B		6/11/2020	CJR	1
SUR - Toluene-d8	92	Rec %			1	8260B		6/11/2020	CJR	1
SUR - 1,2-Dichloroethane-d4	99	Rec %			1	8260B		6/11/2020	CJR	1

**Lab Code** 5037962I  
**Sample ID** GP-46 0-2  
**Sample Matrix** Soil  
**Sample Date** 6/1/2020

	Result	Unit	LOD	LOQ	Dil	Method	Ext Date	Run Date	Analyst	Code
General										
General										
Solids Percent	86.8	%			1	5021		6/2/2020	NJC	1
Organic										
VOC's										
cis-1,2-Dichloroethene	< 0.032	mg/kg	0.032	0.1	1	8260B		6/11/2020	CJR	1
trans-1,2-Dichloroethene	< 0.028	mg/kg	0.028	0.09	1	8260B		6/11/2020	CJR	1
Tetrachloroethene	< 0.032	mg/kg	0.032	0.1	1	8260B		6/11/2020	CJR	1
Trichloroethene (TCE)	< 0.041	mg/kg	0.041	0.13	1	8260B		6/11/2020	CJR	1
Vinyl Chloride	< 0.019	mg/kg	0.019	0.062	1	8260B		6/11/2020	CJR	1
SUR - 1,2-Dichloroethane-d4	50	Rec %			1	8260B		6/11/2020	CJR	6
SUR - Toluene-d8	85	Rec %			1	8260B		6/11/2020	CJR	1
SUR - 4-Bromofluorobenzene	102	Rec %			1	8260B		6/11/2020	CJR	1
SUR - Dibromofluoromethane	102	Rec %			1	8260B		6/11/2020	CJR	1



**Project Name** ALBANY INTL  
**Project #** 6486 PO#2020-1492

**Invoice #** E37962

**Lab Code** 5037962J  
**Sample ID** GP-46 2-4  
**Sample Matrix** Soil  
**Sample Date** 6/1/2020

	Result	Unit	LOD	LOQ	Dil	Method	Ext Date	Run Date	Analyst	Code
General										
General										
Solids Percent	86.3	%			1	5021		6/2/2020	NJC	1
Organic										
VOC's										
cis-1,2-Dichloroethene	< 0.032	mg/kg	0.032	0.1	1	8260B		6/11/2020	CJR	1
trans-1,2-Dichloroethene	< 0.028	mg/kg	0.028	0.09	1	8260B		6/11/2020	CJR	1
Tetrachloroethene	< 0.032	mg/kg	0.032	0.1	1	8260B		6/11/2020	CJR	1
Trichloroethene (TCE)	< 0.041	mg/kg	0.041	0.13	1	8260B		6/11/2020	CJR	1
Vinyl Chloride	< 0.019	mg/kg	0.019	0.062	1	8260B		6/11/2020	CJR	1
SUR - Toluene-d8	92	Rec %			1	8260B		6/11/2020	CJR	1
SUR - 1,2-Dichloroethane-d4	99	Rec %			1	8260B		6/11/2020	CJR	1
SUR - 4-Bromofluorobenzene	101	Rec %			1	8260B		6/11/2020	CJR	1
SUR - Dibromofluoromethane	110	Rec %			1	8260B		6/11/2020	CJR	1

"J" Flag: Analyte detected between LOD and LOQ

LOD Limit of Detection

LOQ Limit of Quantitation

**Code**      **Comment**

- 1      Laboratory QC within limits.
- 6      The surrogate recovery not within established limits.

All solid sample results reported on a dry weight basis unless otherwise indicated. All LOD's and LOQ's are adjusted for dilutions but not dry weight. Subcontracted results are denoted by SUB in the analyst field.

**Authorized Signature**



**CHAIN OF CUSTODY RECORD**

# Synergy

Chain # **№ 3036**

Page 1 of 1

## Environmental Lab, Inc.

1990 Prospect Ct. • Appleton, WI 54914  
920-830-2455 • FAX 920-733-0631

**Sample Handling Request**

Rush Analysis Date Required \_\_\_\_\_  
(Rushes accepted only with prior authorization)

Normal Turn Around

Lab I.D. #	
Account No. :	Quote No.:
Project #: <b>6486</b>	
Sampler: (signature) <i>Wayne Fassbender</i>	

Project (Name / Location): <i>Albany International - Appleton</i>	
Reports To: <i>W. Fassbender</i>	Invoice To: <i>Gama</i>
Company: <i>Enviro Forensics</i>	Company:
Address: <i>Waukesha</i>	Address:
City State Zip:	City State Zip:
Phone: <i>414-992-3988</i>	Phone:
FAX:	FAX:

Analysis Requested										Other Analysis					
DRO (Mod DRO Sep 95)	GRO (Mod GRO Sep 95)	LEAD	NITRATE/NITRITE	OIL & GREASE	PAH (EPA 8270)	PCB	PVOC (EPA 8021)	PVOC + NAPHTHALENE	SULFATE	TOTAL SUSPENDED SOLIDS	VOC DW (EPA 542.2)	VOC (EPA 8260)	8-RCRA METALS	CVOC EPA 8260	PID/FID

Lab I.D.	Sample I.D.	Collection Date	Time	Comp	Grab	Filtered Y/N	No. of Containers	Sample Type (Matrix)*	Preservation
5037962A	GP-42 0-2'	6/1			X		1	Soil	Methanol
B	GP-42 2-4'	11			11		11	11	11
C	GP-43 0-2'	11			11		11	11	11
D	GP-43 2-4'	11			11		11	11	11
E	GP-44 0-2'	11			11		11	11	11
F	GP-44 2-4'	11			11		11	11	11
G	GP-45 0-2'	11			11		11	11	11
H	GP-45 2-4'	11			11		11	11	11
I	GP-46 0-2'	11			11		11	11	11
J	GP-46 2-4'	11			11		11	11	11

Comments/Special Instructions (\*Specify groundwater "GW", Drinking Water "DW", Waste Water "WW", Soil "S", Air "A", Oil, Sludge etc.)

*Use P.O. # 2020-1492*

Sample Integrity - To be completed by receiving lab. Method of Shipment: <u>Client</u> Temp. of Temp. Blank: _____ °C On Ice: <input checked="" type="checkbox"/> Cooler seal intact upon receipt: <input checked="" type="checkbox"/> Yes <input type="checkbox"/> No	Relinquished By: (sign) <i>Wayne Fassbender</i>	Time <u>13:00</u>	Date <u>6/1/20</u>	Received By: (sign) _____	Time _____	Date _____
	Received in Laboratory By: <i>[Signature]</i>					
	Time: <u>13:00</u> Date: <u>6-1-20</u>					

# Synergy Environmental Lab, INC

1990 Prospect Ct., Appleton, WI 54914 \*P 920-830-2455 \* F 920-733-0631

WAYNE FASSBENDER  
ENVIROFORENSICS  
N16 W 23390 STONERIDGE DR  
WAUKESHA WI 53188

Report Date 15-Jun-20

Project Name ALBANY  
Project # 6486

Invoice # E37989

Lab Code 5037989A  
Sample ID TW-7  
Sample Matrix Water  
Sample Date 6/5/2020

	Result	Unit	LOD	LOQ	Dil	Method	Ext Date	Run Date	Analyst	Code
Organic										
VOC's										
cis-1,2-Dichloroethene	< 0.39	ug/l	0.39	1.2	1	8260B		6/11/2020	CJR	1
trans-1,2-Dichloroethene	< 0.37	ug/l	0.37	1.2	1	8260B		6/11/2020	CJR	1
Tetrachloroethene	< 0.33	ug/l	0.33	1	1	8260B		6/11/2020	CJR	1
Trichloroethene (TCE)	< 0.47	ug/l	0.47	1.5	1	8260B		6/11/2020	CJR	1
Vinyl Chloride	< 0.2	ug/l	0.2	0.65	1	8260B		6/11/2020	CJR	1
SUR - 1,2-Dichloroethane-d4	103	REC %			1	8260B		6/11/2020	CJR	1
SUR - 4-Bromofluorobenzene	96	REC %			1	8260B		6/11/2020	CJR	1
SUR - Dibromofluoromethane	110	REC %			1	8260B		6/11/2020	CJR	1
SUR - Toluene-d8	95	REC %			1	8260B		6/11/2020	CJR	1

Project Name ALBANY  
Project # 6486

Invoice # E37989

Lab Code 5037989B  
Sample ID TW-8  
Sample Matrix Water  
Sample Date 6/5/2020

	Result	Unit	LOD	LOQ	Dil	Method	Ext Date	Run Date	Analyst	Code
Organic										
VOC's										
cis-1,2-Dichloroethene	< 0.39	ug/l	0.39	1.2	1	8260B		6/11/2020	CJR	1
trans-1,2-Dichloroethene	< 0.37	ug/l	0.37	1.2	1	8260B		6/11/2020	CJR	1
Tetrachloroethene	< 0.33	ug/l	0.33	1	1	8260B		6/11/2020	CJR	1
Trichloroethene (TCE)	< 0.47	ug/l	0.47	1.5	1	8260B		6/11/2020	CJR	1
Vinyl Chloride	< 0.2	ug/l	0.2	0.65	1	8260B		6/11/2020	CJR	1
SUR - 4-Bromofluorobenzene	99	REC %			1	8260B		6/11/2020	CJR	1
SUR - Dibromofluoromethane	115	REC %			1	8260B		6/11/2020	CJR	1
SUR - Toluene-d8	94	REC %			1	8260B		6/11/2020	CJR	1
SUR - 1,2-Dichloroethane-d4	99	REC %			1	8260B		6/11/2020	CJR	1

Lab Code 5037989C  
Sample ID TW-9  
Sample Matrix Water  
Sample Date 6/5/2020

	Result	Unit	LOD	LOQ	Dil	Method	Ext Date	Run Date	Analyst	Code
Organic										
VOC's										
cis-1,2-Dichloroethene	< 0.39	ug/l	0.39	1.2	1	8260B		6/11/2020	CJR	1
trans-1,2-Dichloroethene	< 0.37	ug/l	0.37	1.2	1	8260B		6/11/2020	CJR	1
Tetrachloroethene	< 0.33	ug/l	0.33	1	1	8260B		6/11/2020	CJR	1
Trichloroethene (TCE)	< 0.47	ug/l	0.47	1.5	1	8260B		6/11/2020	CJR	1
Vinyl Chloride	< 0.2	ug/l	0.2	0.65	1	8260B		6/11/2020	CJR	1
SUR - Dibromofluoromethane	118	REC %			1	8260B		6/11/2020	CJR	1
SUR - 1,2-Dichloroethane-d4	106	REC %			1	8260B		6/11/2020	CJR	1
SUR - 4-Bromofluorobenzene	96	REC %			1	8260B		6/11/2020	CJR	1
SUR - Toluene-d8	91	REC %			1	8260B		6/11/2020	CJR	1

Lab Code 5037989D  
Sample ID TW-10  
Sample Matrix Water  
Sample Date 6/5/2020

	Result	Unit	LOD	LOQ	Dil	Method	Ext Date	Run Date	Analyst	Code
Organic										
VOC's										
cis-1,2-Dichloroethene	< 0.39	ug/l	0.39	1.2	1	8260B		6/11/2020	CJR	1
trans-1,2-Dichloroethene	< 0.37	ug/l	0.37	1.2	1	8260B		6/11/2020	CJR	1
Tetrachloroethene	< 0.33	ug/l	0.33	1	1	8260B		6/11/2020	CJR	1
Trichloroethene (TCE)	< 0.47	ug/l	0.47	1.5	1	8260B		6/11/2020	CJR	1
Vinyl Chloride	< 0.2	ug/l	0.2	0.65	1	8260B		6/11/2020	CJR	1
SUR - 1,2-Dichloroethane-d4	95	REC %			1	8260B		6/11/2020	CJR	1
SUR - 4-Bromofluorobenzene	97	REC %			1	8260B		6/11/2020	CJR	1
SUR - Dibromofluoromethane	109	REC %			1	8260B		6/11/2020	CJR	1
SUR - Toluene-d8	96	REC %			1	8260B		6/11/2020	CJR	1

**Project Name** ALBANY  
**Project #** 6486

**Invoice #** E37989

**Lab Code** 5037989E  
**Sample ID** TW-11  
**Sample Matrix** Water  
**Sample Date** 6/5/2020

	Result	Unit	LOD	LOQ	Dil	Method	Ext Date	Run Date	Analyst	Code
Organic										
VOC's										
cis-1,2-Dichloroethene	< 0.39	ug/l	0.39	1.2	1	8260B		6/12/2020	CJR	1
trans-1,2-Dichloroethene	< 0.37	ug/l	0.37	1.2	1	8260B		6/12/2020	CJR	1
Tetrachloroethene	< 0.33	ug/l	0.33	1	1	8260B		6/12/2020	CJR	1
Trichloroethene (TCE)	< 0.47	ug/l	0.47	1.5	1	8260B		6/12/2020	CJR	1
Vinyl Chloride	< 0.2	ug/l	0.2	0.65	1	8260B		6/12/2020	CJR	1
SUR - 4-Bromofluorobenzene	100	REC %				8260B		6/12/2020	CJR	1
SUR - Dibromofluoromethane	112	REC %				8260B		6/12/2020	CJR	1
SUR - Toluene-d8	93	REC %				8260B		6/12/2020	CJR	1
SUR - 1,2-Dichloroethane-d4	99	REC %				8260B		6/12/2020	CJR	1

**Lab Code** 5037989F  
**Sample ID** DUPLICATE 1  
**Sample Matrix** Water  
**Sample Date** 6/5/2020

	Result	Unit	LOD	LOQ	Dil	Method	Ext Date	Run Date	Analyst	Code
Organic										
VOC's										
cis-1,2-Dichloroethene	< 0.39	ug/l	0.39	1.2	1	8260B		6/12/2020	CJR	1
trans-1,2-Dichloroethene	< 0.37	ug/l	0.37	1.2	1	8260B		6/12/2020	CJR	1
Tetrachloroethene	< 0.33	ug/l	0.33	1	1	8260B		6/12/2020	CJR	1
Trichloroethene (TCE)	< 0.47	ug/l	0.47	1.5	1	8260B		6/12/2020	CJR	1
Vinyl Chloride	< 0.2	ug/l	0.2	0.65	1	8260B		6/12/2020	CJR	1
SUR - Toluene-d8	93	REC %				8260B		6/12/2020	CJR	1
SUR - 1,2-Dichloroethane-d4	109	REC %				8260B		6/12/2020	CJR	1
SUR - 4-Bromofluorobenzene	98	REC %				8260B		6/12/2020	CJR	1
SUR - Dibromofluoromethane	117	REC %				8260B		6/12/2020	CJR	1

"J" Flag: Analyte detected between LOD and LOQ

LOD Limit of Detection

LOQ Limit of Quantitation

Code	Comment
1	Laboratory QC within limits.

All solid sample results reported on a dry weight basis unless otherwise indicated. All LOD's and LOQ's are adjusted for dilutions but not dry weight. Subcontracted results are denoted by SUB in the analyst field.

Authorized Signature



## Environmental Lab, Inc.

www.synergy-lab.net  
 1990 Prospect Ct. • Appleton, WI 54914  
 920-830-2455 • mrsynergy@wi.twcbc.com

### Sample Handling Request

Rush Analysis Date Required: \_\_\_\_\_  
 (Rushes accepted only with prior authorization)  
 Normal Turn Around

Lab I.D. # \_\_\_\_\_

QUOTE # : \_\_\_\_\_

Project #: 6486 - Albany

Sampler: (signature) Wayne Fassbender

Project (Name / Location): Albany - Appleton, WI

Reports To: Wayne Fassbender Invoice To: Same

Company: Enviro Forensics Company: \_\_\_\_\_

Address: Waukesha, WI Address: \_\_\_\_\_

City State Zip: \_\_\_\_\_ City State Zip: \_\_\_\_\_

Phone: 414-982-3988 Phone: \_\_\_\_\_

Email: wfassbender@enviroforensics.com Email: \_\_\_\_\_

### Analysis Requested

### Other Analysis

Lab I.D.	Sample I.D.	Collection		Filtered Y/N	No. of Containers	Sample Type (Matrix)*	Preservation	DRO (Mod DRO Sep 95)	GRO (Mod GRO Sep 95)	LEAD	NITRATE/NITRITE	OIL & GREASE	PAH (EPA 8270)	PCB	PVC (EPA 8021)	PVC + NAPHTHALENE	SULFATE	TOTAL SUSPENDED SOLIDS	VOC DW (EPA 524.2)	VOC (EPA 8260)	VOC AIR (TO - 15)	8-RCRA METALS	PID/ FID	
		Date	Time																					
<u>S037989A</u>	<u>TW-7</u>	<u>6/5/20</u>	<u>0830</u>	<u>N</u>	<u>3</u>	<u>GW</u>	<u>HCL</u>																	
<u>B</u>	<u>TW-8</u>	<u>6/5/20</u>	<u>0855</u>	<u>1</u>	<u>2</u>	<u>11</u>	<u>11</u>																	
<u>C</u>	<u>TW-9</u>	<u>6/5/20</u>	<u>0905</u>	<u>11</u>	<u>3</u>	<u>11</u>	<u>11</u>																	
<u>D</u>	<u>TW-10</u>	<u>6/5/20</u>	<u>0945</u>	<u>11</u>	<u>3</u>	<u>11</u>	<u>11</u>																	
<u>E</u>	<u>TW-11</u>	<u>6/5/20</u>	<u>0955</u>	<u>11</u>	<u>3</u>	<u>11</u>	<u>11</u>																	
<u>F</u>	<u>Duplicate 1</u>	<u>6/5/20</u>	<u>11</u>	<u>11</u>	<u>3</u>	<u>11</u>	<u>11</u>																	

XXXXXXXXXXXX 3260

Comments/Special Instructions (\*Specify groundwater "GW", Drinking Water "DW", Waste Water "WW", Soil "S", Air "A", Oil, Sludge, etc.)

Sample Integrity - To be completed by receiving lab.

Method of Shipment: air

Temp. of Temp. Blank: \_\_\_\_\_ °C On Ice: \_\_\_\_\_

Cooler seal intact upon receipt:  Yes  No

Relinquished By: (sign)

Wayne Fassbender

Time Date

1055 6/5/20

Received By: (sign)

Michael Ch...

Time Date

Time: 10:55

Date: 6/4/20

Received in Laboratory By: