

From: Chris Marx <cmarx@chiltonwi.gov>
Sent: Wednesday, August 9, 2023 10:47 AM
To: Campoli, Karen L - DNR; Ron Wolf; David DeTroye
Subject: RE: Chilton Plating Site

**CAUTION: This email originated from outside the organization.
Do not click links or open attachments unless you recognize the sender and know the content is safe.**

Thanks for the response, and we will make alterations to our plan to address the additional concerns.

Chris Marx

City of Chilton
Director of Public Works
(920)849-2451 ext. 320
(920)464-0340
Email: cmarx@chiltonwi.gov

From: Campoli, Karen L - DNR <karen.campoli@wisconsin.gov>
Sent: Wednesday, August 9, 2023 9:54 AM
To: Chris Marx <cmarx@chiltonwi.gov>
Subject: RE: Chilton Plating Site

Hi Chris,

Thank you for the figure and description for the aggregate storage. I'd recommend trying to keep the aggregate storage on the former foundation (an impermeable surface) as much as possible since there is shallow soil contamination, specifically a direct contact exceedance at SGP-50/SMW-7 (indicated with the arrow in figure below). This direct contact exceedance was detected in the 0-2 feet. My concern is if the aggregate is placed in this location, if any soil is scraped up when the aggregate is removed to be used in the road, then there is a potential for cross-contamination and would then have contamination brought off-site into the roadway. Limiting the storage and activities to the impermeable surface areas will help reduce the risk for cross-contamination.

I would also recommend marking or flagging the monitoring wells to make them more visible for any machine operator that will be at the site. As a reminder, if any monitoring wells are lost or damaged during the aggregate storage activities, the wells would need to be replaced and/or reinstalled.

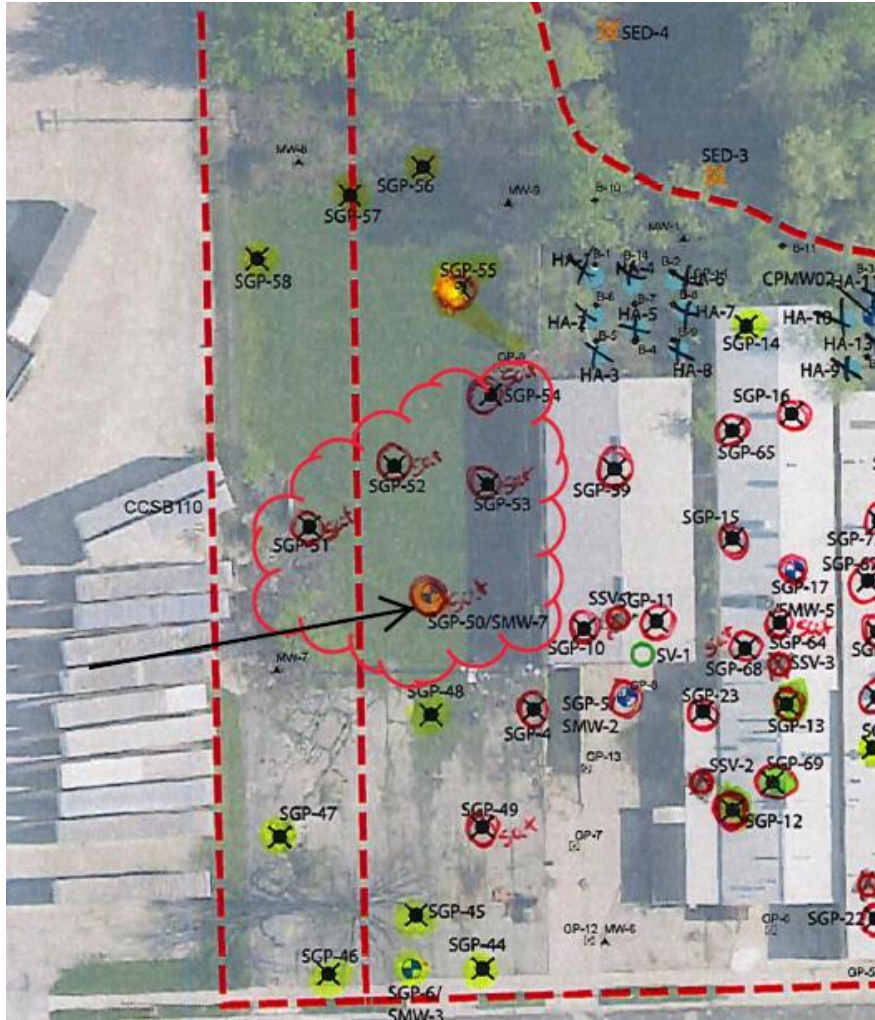

Please let me know if you have any questions.
Thank you,
-Karen

We are committed to service excellence.

Visit our survey at <http://dnr.wi.gov/customersurvey> to evaluate how I did.

Karen L. Campoli

Phone: (920) 510-4349

Karen.Campoli@wisconsin.gov

From: Chris Marx <cmarx@chiltonwi.gov>

Sent: Tuesday, August 8, 2023 4:47 PM

To: Campoli, Karen L - DNR <karen.campoli@wisconsin.gov>; Ron Wolf <rwolf@mcmgrp.com>

Subject: Chilton Plating Site

**CAUTION: This email originated from outside the organization.
Do not click links or open attachments unless you recognize the sender and know the content is safe.**

Karen

Attached is a map of the former Chilton Plating Site in Chilton. As discussed on the phone today, the City would like to utilize a portion of that property to facilitate recycling of the roadway for the upcoming street reconstruction project occurring in that area. The area to be used for discarded concrete and asphalt storage is outlined in red. The piles would then be recycled on site (crushed) and used for road base on the project. Also, as discussed, the City would require the contractor to line the area with silt sock to minimize runoff of dust and debris from the recycling process.

No existing soil or concrete are to leave the property. The City will monitor the operations to ensure none of the contaminated soil or building foundations are disturbed, or leave the site. Also, a provision will be made to not damage the existing monitoring wells which are in place on parts of the property.

Please reach out with any additional concerns.

Thanks

Chris Marx

City of Chilton

Director of Public Works

(920)849-2451 ext. 320

(920)464-0340

Email: cmarx@chiltonwi.gov

Legend

- Address Point
- County Boundary
- Wisconsin Water
- Other Counties
- Unincorporated Community
- Town Boundary

Point of Interest

- Airport
- Boat Launch
- Cemetery
- Church
- Fire Station
- Golf Course
- City/Village/Town Hall
- Hospital
- Landfill
- Library
- Museum
- Post Office
- Park
- Law Enforcement
- Public Parking
- School - Private
- School - Public

Parcel Boundary

- Property Hook
- PLSS Section
- State Parks
- County Parks
- Lake
- River and Stream

Major Roads

- Federal Highways
- State Highways
- County Highways

Local Roads

- Local Roads
- Municipal Streets

Trail

Railroad

Color 2021

- Red: Band_1
- Green: Band_2
- Blue: Band_3

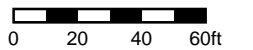

DISCLAIMER: This map is not guaranteed to be accurate, correct, current, or complete and conclusions drawn are the responsibility of the user.

Author:	
Date Printed: 08/8/23 4:39 PM	
Sources:	

