



Wisconsin Public Service Corporation

700 North Adams Street  
P.O. Box 19001  
Green Bay, WI 54307-9001

[www.wisconsinpublicservice.com](http://www.wisconsinpublicservice.com)

August 14, 2020

Ms. Margaret Gielniewski  
Remedial Project Manager  
United States Environmental Protection Agency  
77 W. Jackson Blvd.  
Chicago, Illinois 60604-3590

**RE: July 2020 Monthly Progress Report  
Marinette Former Manufactured Gas Plant  
Marinette, Wisconsin  
Wisconsin Public Service Corporation  
CERCLA Docket No V-W-18-C-009, Site Spill ID – B5BT,  
CERCLIS ID – WIN000509952**

Dear Ms. Gielniewski:

Wisconsin Public Service Corporation (WPSC) is providing this monthly progress report for the WPSC Marinette Former Manufactured Gas Plant (MGP) Site.

#### **1) PROGRESS MADE DURING THE PAST MONTH**

- Prepared and submitted June 2020 Monthly Progress Report to United States Environmental Protection Agency (USEPA) by July 15, 2020.
- Received USEPA comments on July 7, 2020 regarding Preliminary Design Investigation (PDI) Work Plan Addendum 1. Updated PDI Work Plan Addendum 1 was submitted to USEPA on July 14, 2020 which was subsequently approved by USEPA on July 16, 2020.
- Commenced access negotiations with Fincantieri Marinette Marine.
- Submitted notification to USEPA on July 21, 2020 regarding upcoming PDI fieldwork to commence on July 27, 2020.
- Retrieved Quant Array BioTrap samplers, conducted slug testing, and sampled newly installed monitoring wells between July 27 and July 28, 2020. Trace oil-coating was noted on sinker used to gauge wells at two newly-installed monitoring wells (MW-G2 and MW-O3). Slug testing planned for these wells we completed at adjacent wells MW-310 and MW-3R.

#### **2) ANALYTICAL AND OTHER TESTING RESULTS RECEIVED**

- Preliminary data packages have been received from soil and groundwater sampling completed as part of Preliminary Design Investigation. Data will undergo additional validation and will be included as part of the Preliminary Design Investigation Summary Report.
- Received analytical data packages from the Spring 2020 groundwater sampling event completed in May 2020. Preliminary screening tables are included as an attachment to this monthly progress report.

### 3) PROJECTED WORK

#### WPSC Actions

- Submit monthly progress report to USEPA by the 15<sup>th</sup> of the month.
- Review PDI data as it becomes available and submit to third-party validator as applicable.
- Continue access negotiations with Fincantieri Marinette Marine.

#### USEPA Actions

- None

### 4) PROBLEMS OR POTENTIAL PROBLEMS ENCOUNTERED

- None

### 5) ACTUAL OR PLANNED RESOLUTION OF PROBLEMS OR POTENTIAL PROBLEMS

- None

If you have any questions, please don't hesitate to contact me at (414) 221-2156 or via email at [frank.dombrowski@wecenergygroup.com](mailto:frank.dombrowski@wecenergygroup.com).

Sincerely,



Frank Dombrowski  
Principal Environmental Consultant  
WEC Business Services – Environmental Dept.

Enclosures:                      Figure 1 – Site Map  
   Table 1 – Spring 2020 Groundwater Analytical Results Screening Tables  
   Spring 2020 Groundwater Analytical Packages and Preliminary  
   Screening Tables on CD and via ShareFile:  
   <https://naturalrt.sharefile.com/f/fo8632eb-7fd8-4b47-9022-7ecab2b54c3d>

For distribution to:              Ms. Sarah Krueger, WDNR (via US Mail and email)  
   Mr. William Fitzpatrick, WDNR (via US Mail and email)  
   Mr. Colin Schmenk, WDNR (via email)  
   WDNR Northeast Region (via email to [DNRRRNER@wisconsin.gov](mailto:DNRRRNER@wisconsin.gov))  
   Ms. Adrienne Korpela, Jacobs (via email)  
   Mr. Marcus Byker, Ramboll (via email)

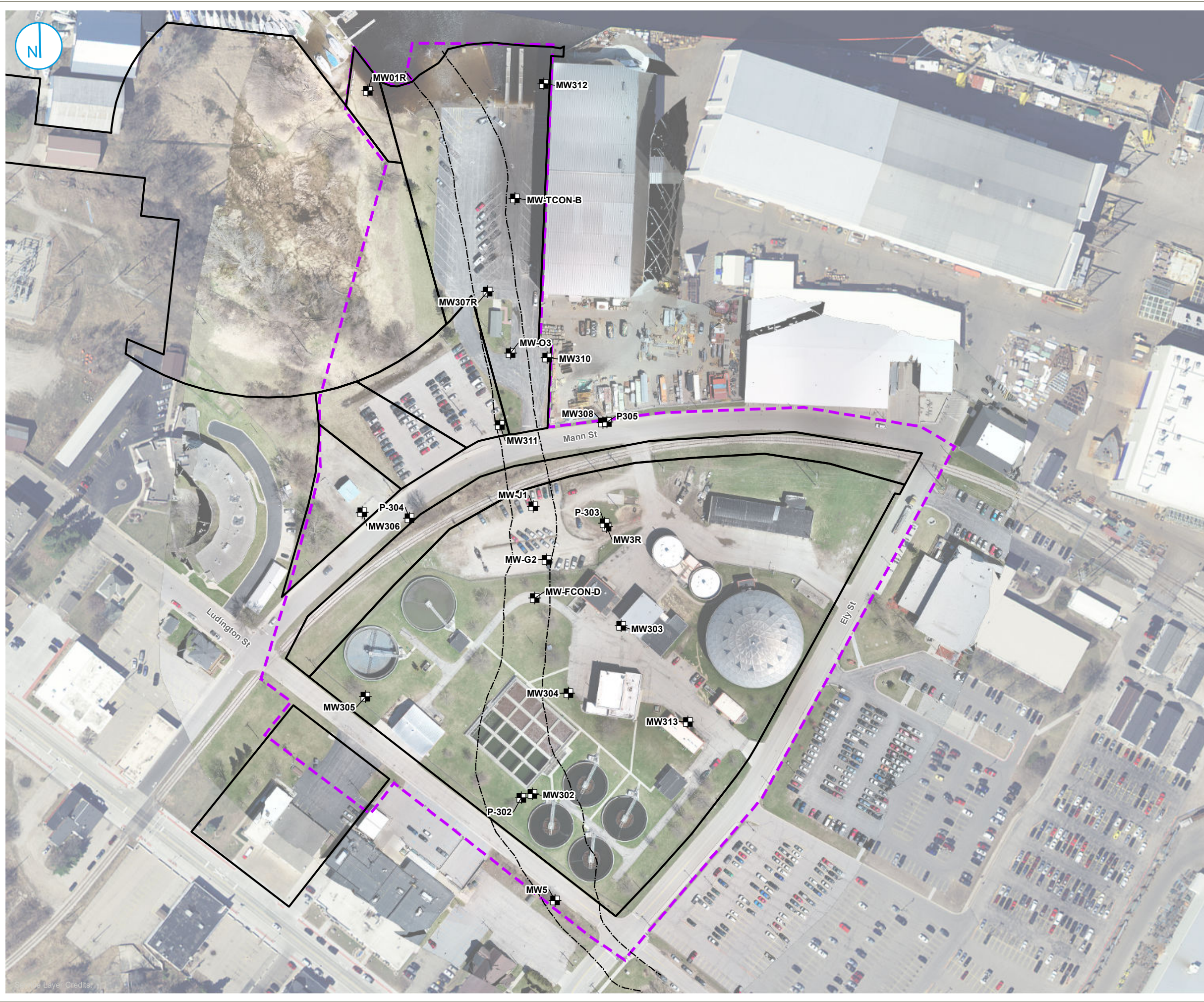

- EXISTING MONITORING WELL LOCATION
- FORMER SLOUGH/ LOG RUN
- PARCEL BOUNDARY (MARINETTE COUNTY, ACCESSED 7/16/2018)
- APPROXIMATE EXTENT OF UPLAND SITE



**MONITORING WELLS**

WSPC MARINETTE FORMER MGP SITE  
MARINETTE, WISCONSIN

**FIGURE 1**





