

**State of Wisconsin**  
DEPARTMENT OF NATURAL RESOURCES  
223 East Steinfest Road  
Antigo, WI 54409

Tony Evers, Governor  
Preston Cole, Secretary  
Telephone 608-266-2621  
Toll Free 1-888-936-7463  
TTY Access via relay - 711



August 12, 2019

BRRTS #02-35-000082

Dale D. Bendickson  
Christine J. Bendickson  
2985 S. Rifle Road  
Rhineland, WI 54501

RE: Access through Property located at:  
N11237 Tannery Road, Tomahawk WI 54487

Dear Mr. and Mrs. Bendickson,

The Lincoln County Land Information Department records show that you own a 76-acre parcel located at:  
N11237 Tannery Road, Tomahawk WI 54487  
NE ¼ NE ¼, and the NW ¼ NE ¼ of Section 17, T35N, R6E  
Tax Parcel ID # 004-3506-171-9999 and 004-3506-171-19998  
Town of Bradley, Lincoln County

The Wisconsin Department of Natural Resources (DNR) is requesting access through your property to gain access to an adjacent property owned by Tomahawk Tissue Corp. The Tomahawk Tissue Corp. property is a 40-acre parcel south and southwest of your property described as:  
SW ¼ NE ¼, Section 17, T35N, R6E  
Tax Parcel ID # 004-3506-171-9996 and 004-3506-171-9991  
Town of Bradley, Lincoln County

There is a closed industrial waste landfill on the Tomahawk Tissue Corp. property. This facility has the DNR BRRTS # 02-35-000082. The DNR is requesting access through your property to access the landfill to perform inspection and groundwater sampling activities at the landfill. The only access road to bring vehicles back to the landfill area appears to be through your property. The County Land Information Department records also indicate your property had been owned by Tomahawk Tissue Corp. which explains why the access road is on your property.

Attached to this correspondence is a map displaying the parcel locations and an access agreement. Could you please call me at (715) 623-4190 ext. 3115 or email me at [john.t.hunt@wisconsin.gov](mailto:john.t.hunt@wisconsin.gov) to discuss this request. Your cooperation in this matter is greatly appreciated.

Sincerely,

John T. Hunt  
Hydrogeologist  
Remediation and Redevelopment Program

ENC: Location Map  
Access Agreement

## ACCESS AGREEMENT

I hereby give my permission to the Wisconsin Department of Natural Resources (DNR) and its employees, duly authorized representatives, agents and contractors, to enter upon and have access at reasonable times to the property [indicated on the attached map] that is owned by DALE D BENDICKSON AND CHRISTINE J BENDICKSON in the NE ¼ of NE ¼, Section 17, T35N, R6E, Town of Bradley, Lincoln County, Wisconsin more commonly known as N11237 Tannery Road, Tomahawk, WI 54487 for the following purposes:

*The DNR may traverse the Bendickson property to access the adjacent Tomahawk Tissue Corp. property located at SW ¼ of the NE ¼, T35N, R6E, Town of Bradley, Lincoln County, Wisconsin to perform groundwater monitoring, inspection and maintenance activities at the landfill. The Tomahawk Tissue Corp Landfill site has DNR BRRTS # 02-35-000082 and DNR solid waste license #1878.*

The permission that is granted herein shall remain in effect until December 31, 2021, when the work is expected to be completed. After December 31, 2020, the DNR may request another access agreement.

IN WITNESS WHEREOF:

  
Signature of Property Owner

8-22-2019  
Date

2985 S R. Fle Rd Rhineland WI  
Mailing Address of Owner

715-401-1342  
Area Code and Telephone Number

dalebendickson@GMAIL.com  
Email Address



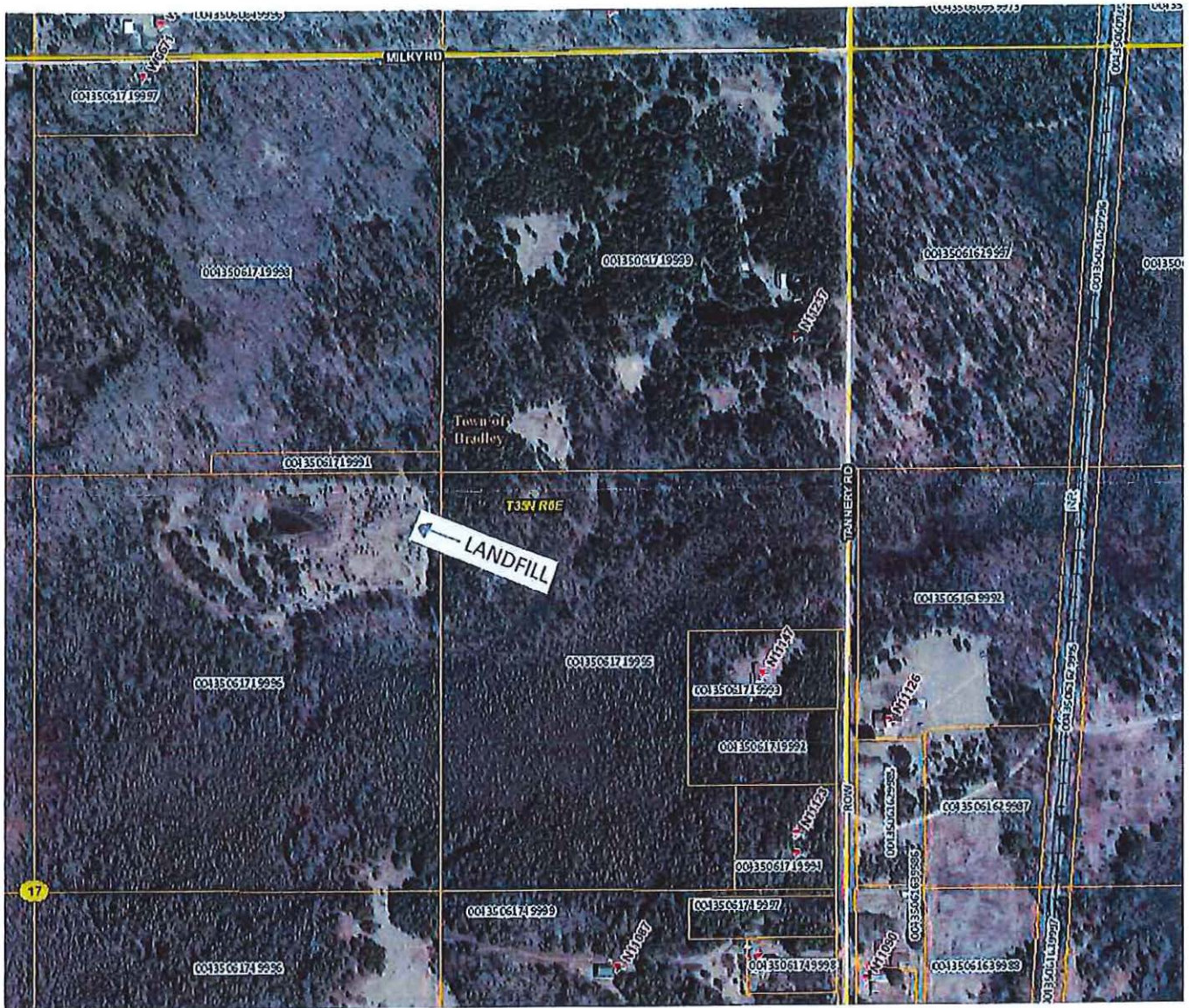

Image from Lincoln County GIS Mapping Website

Bendickson Property PID# 00435061719999 & 004350061719998

Tomahawk Tissue Corp. PID# 00435061719996 & 00435061719991