



April 2, 2019

Lakewood DX  
BRRTS # 02-43-000105

GARY & CHRISTINE ANDERSON  
15330 W FORRESTER RD  
LAKEWOOD WI 54138

Subject: Request for Permission for Access to Sample and/or Abandon Monitoring Wells,  
15695 State Hwy 32, Parcel #019413102213B, Lakewood, Oconto County,  
Wisconsin

Dear Mr. and Ms. Anderson,

The Department of Natural Resources (“the department”) is requesting permission to access your property, described above, for sampling and/or abandonment of the existing monitoring wells. Please reference the attached well location figure for your property. The department previously had an access agreement for sampling and abandonment of existing monitoring wells at your property which has since expired. These monitoring wells have not been sampled since 2011 and are a part of a groundwater contamination investigation that started in 1987 with the former Lakewood/Pelky DX Station, formerly located on Chain Lake Road.

The department plans to begin work the summer of 2019. DNR staff or their hired contractor will be on-site to collect the groundwater samples and/or abandon the wells. You do not need to be home for us to complete this work and you will be provided with a copy of the analytical results. There will be no cost to you for this work.

Please sign the enclosed Access Permission Agreement and return it to me in the enclosed stamped envelope by April 19, 2019.

Please note that the department has asked for access through 2022. It is our hope that we will be able to abandon some of the wells as we move closer to completing the investigation.

If you have any questions, please contact me at (920) 662-5431, by writing to the address at the top of this letter or by email to [Sarah.Krueger@wisconsin.gov](mailto:Sarah.Krueger@wisconsin.gov).

Sincerely,

Sarah Krueger  
Hydrogeologist  
Remediation & Redevelopment Program  
Wisconsin Department of Natural Resources

att. Figure 1, Site Map, 8/12/2010

Wisconsin Department of Natural Resources  
ACCESS PERMISSION AGREEMENT

DNR Site Name: Lakewood DX

Site Address: 15761 E Chain Lake Road, Town of Lakewood, Wisconsin

BRRTS# 02-43-000105

I/we, Gary and/or Christine Anderson, hereby give permission to the Wisconsin Department of Natural Resources (“the department”) and its employees, duly authorized representatives, agents and contractors, to enter upon and have access at reasonable times to the property located at 15695 State Hwy 32, Lakewood within NE 1/4 of Section 31, T33N, R16E, Oconto County, Wisconsin, referred to herein as the “Property”, and that is owned by Gary and Christine Anderson for the following purposes, so that the department may:

- (1) Inspect, maintain and/or repair the existing groundwater monitoring well(s) and piezometer(s) as needed;
- (2) Collect water samples from existing groundwater monitoring well(s); and
- (3) Properly abandon the groundwater monitoring wells installed at the request of the department when the wells are no longer needed.

The department is responsible for any investigative waste that is produced by these activities and will return to collect any investigative waste that may be temporarily stored on the Property.

The permission that is granted herein shall remain in effect until December 31, 2022. Before December 31, 2022, if the owner of the Property wishes to withdraw permission for continued access, the owner of the Property shall notify the department of that fact in writing. The department shall, within 90 days after receiving such notice, either cease/finalize listed activities, abandon wells, or obtain a court order to allow continued access.

The department’s authority to access to the Property described above is provided under Wisconsin Statutes, section 292.31(3).

The department will report all sampling results to the owner of the Property, and occupants as appropriate, within 10 business days of receiving the sample results. When soil, water, sediment, or vapor samples are collected on the Property described above, split samples will be provided to the owner if the Property if the owner of the Property requests split samples and provides sample containers before the samples are collected.

Entry notification

The department and/or the department’s contractor shall notify the owner of the Property by telephone or email of any planned activity on the Property in advance of entering the Property.

IN WITNESS WHEREOF:

\_\_\_\_\_  
Signature of Property Owner or Authorized Representative

\_\_\_\_\_  
Date

\_\_\_\_\_  
Printed Name

\_\_\_\_\_  
Mailing Address

\_\_\_\_\_  
Area Code and Telephone Number

\_\_\_\_\_  
Email Address

\_\_\_\_\_  
Phone Number

Contact information for occupants, tenants, or lessees (if different than owner):

\_\_\_\_\_  
Name of Occupant

\_\_\_\_\_  
Area Code and Telephone Number

\_\_\_\_\_  
Email Address

Gary A & Christine B  
Anderson

15695 STH 32

Lakewood (Pelky) DX Station  
Town of Lakewood  
Oconto County, Wisconsin

**Legend**

- Monitoring Wells
- Piezometer
- Piezometer & Monitoring Wells
- Potable Well (Private or Public)
- Lakewood (Pelky) DX Property
- Oconto Parcel Boundary (2010)

MW19A - N  
well locat.  
on your  
property

Created by:  
Raquel Sanchez, WDNR, Aug 12, 2010

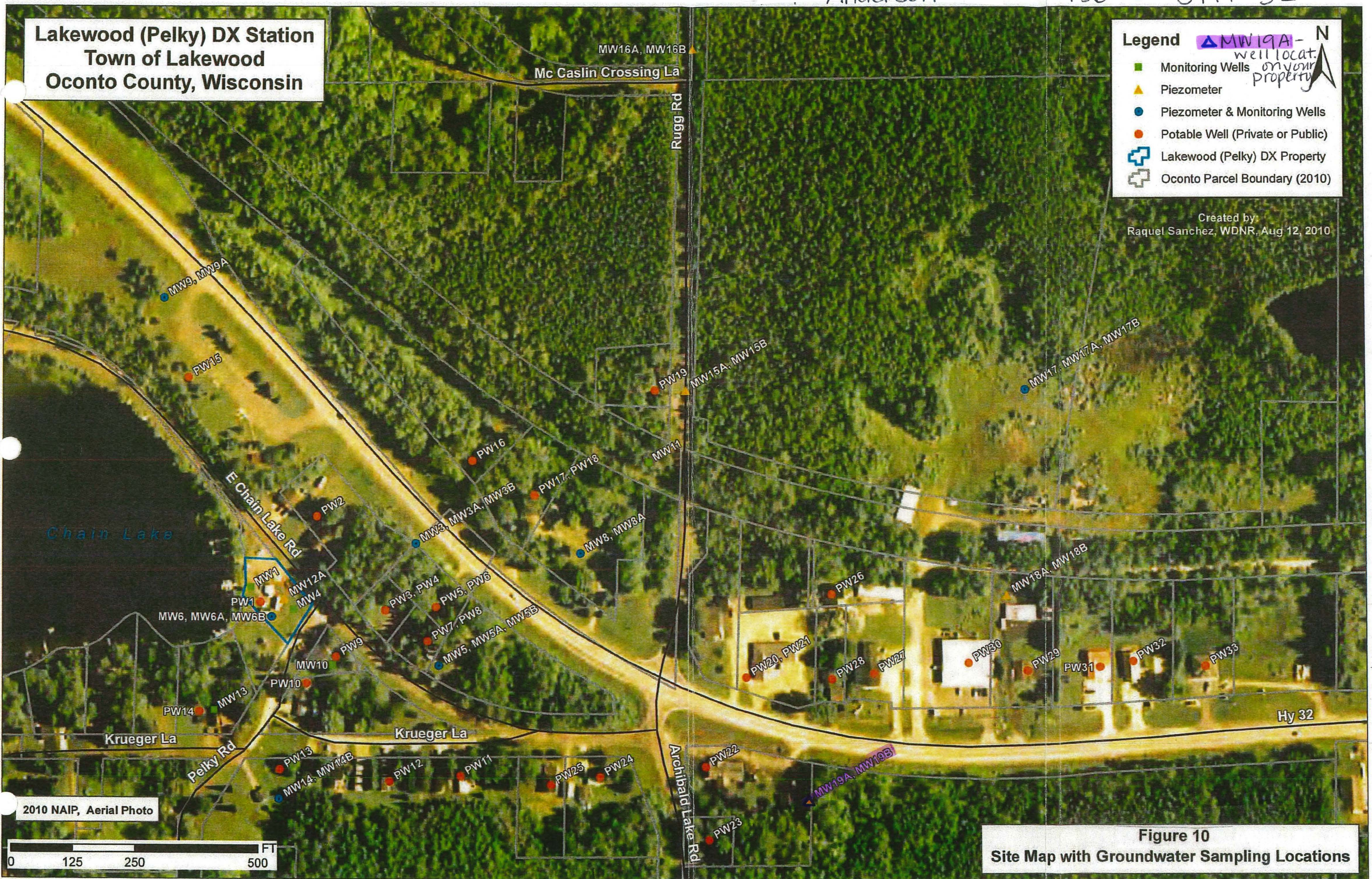

2010 NAIP, Aerial Photo



Figure 10  
Site Map with Groundwater Sampling Locations



April 2, 2019

Lakewood DX  
BRRTS # 02-43-000105

RON & TRACY BERNA  
1280 YUREK ROAD  
PULASKI WI 54162

Subject: Request for Permission for Access to Sample and/or Abandon Monitoring Wells,  
17183 Pelky Road, Parcel #01941310482J, Lakewood, Oconto County,  
Wisconsin

Dear Mr. and Ms. Berna,

The Department of Natural Resources (“the department”) is requesting permission to access your property, described above, for sampling and/or abandonment of existing monitoring wells. Please reference the attached well location figure for your property. The department previously had an access agreement for sampling and abandonment of existing monitoring wells at your property which has since expired. These monitoring wells have not been sampled since 2011 and are a part of a groundwater contamination investigation that started in 1987 with the former Lakewood/Pelky DX Station, formerly located on Chain Lake Road.

The department plans to begin work the summer of 2019. DNR staff or their hired contractor will be on-site to collect the groundwater samples and/or abandon the wells. You do not need to be home for us to complete this work and you will be provided with a copy of the analytical results. There will be no cost to you for this work.

Please sign the enclosed Access Permission Agreement and return it to me in the enclosed stamped envelope by April 19, 2019.

Please note that I have asked for access through 2022. It is our hope that we will be able to abandon some of the wells as we move closer to completing the investigation.

If you have any questions, please contact me at (920) 662-5431, by writing to the address at the top of this letter or by email to Sarah.Krueger@wisconsin.gov.

Sincerely,

Sarah Krueger  
Hydrogeologist  
Remediation & Redevelopment Program  
Wisconsin Department of Natural Resources

att. Figure 1, Site Map, 8/12/2010

Wisconsin Department of Natural Resources  
ACCESS PERMISSION AGREEMENT

DNR Site Name: Lakewood DX

Site Address: 15761 E Chain Lake Road, Town of Lakewood, Wisconsin

BRRTS# 02-43-000105

I/we, Ron and/or Tracy Berna, hereby give permission to the Wisconsin Department of Natural Resources (“the department”) and its employees, duly authorized representatives, agents and contractors, to enter upon and have access at reasonable times to the property located at 17183 Pelkey Road, Lakewood within NW 1/4 of Section 31, T33N, R16E, Oconto County, Wisconsin, referred to herein as the “Property”, and that is owned by Ron and Tracy Berna for the following purposes, so that the department may:

- (1) Inspect, maintain and/or repair the existing groundwater monitoring well(s) and piezometer(s) as needed;
- (2) Collect water samples from existing groundwater monitoring well(s); and
- (3) Properly abandon the groundwater monitoring wells installed at the request of the department when the wells are no longer needed.

The department is responsible for any investigative waste that is produced by these activities and will return to collect any investigative waste that may be temporarily stored on the Property.

The permission that is granted herein shall remain in effect until December 31, 2022. Before December 31, 2022, if the owner of the Property wishes to withdraw permission for continued access, the owner of the Property shall notify the department of that fact in writing. The department shall, within 90 days after receiving such notice, either cease/finalize listed activities, abandon wells, or obtain a court order to allow continued access.

The department’s authority to access to the Property described above is provided under Wisconsin Statutes, section 292.31(3).

The department will report all sampling results to the owner of the Property, and occupants as appropriate, within 10 business days of receiving the sample results. When soil, water, sediment, or vapor samples are collected on the Property described above, split samples will be provided to the owner if the Property if the owner of the Property requests split samples and provides sample containers before the samples are collected.

Entry notification

The department and/or the department’s contractor shall notify the owner of the Property by telephone or email of any planned activity on the Property in advance of entering the Property.

IN WITNESS WHEREOF:

\_\_\_\_\_  
Signature of Property Owner or Authorized Representative

\_\_\_\_\_  
Date

\_\_\_\_\_  
Printed Name

\_\_\_\_\_  
Mailing Address

\_\_\_\_\_  
Area Code and Telephone Number

\_\_\_\_\_  
Email Address

\_\_\_\_\_  
Phone Number

Contact information for occupants, tenants, or lessees (if different than owner):

\_\_\_\_\_  
Name of Occupant

\_\_\_\_\_  
Area Code and Telephone Number

\_\_\_\_\_  
Email Address

Lakewood (Pelky) DX Station  
Town of Lakewood  
Oconto County, Wisconsin

**Legend**

- Monitoring Wells
- ▲ Piezometer
- Piezometer & Monitoring Wells
- Potable Well (Private or Public)
- ⊕ Lakewood (Pelky) DX Property
- ⊕ Oconto Parcel Boundary (2010)

■ MWB - well location on your property

Created by:  
Raquel Sanchez, WDNR, Aug 12, 2010

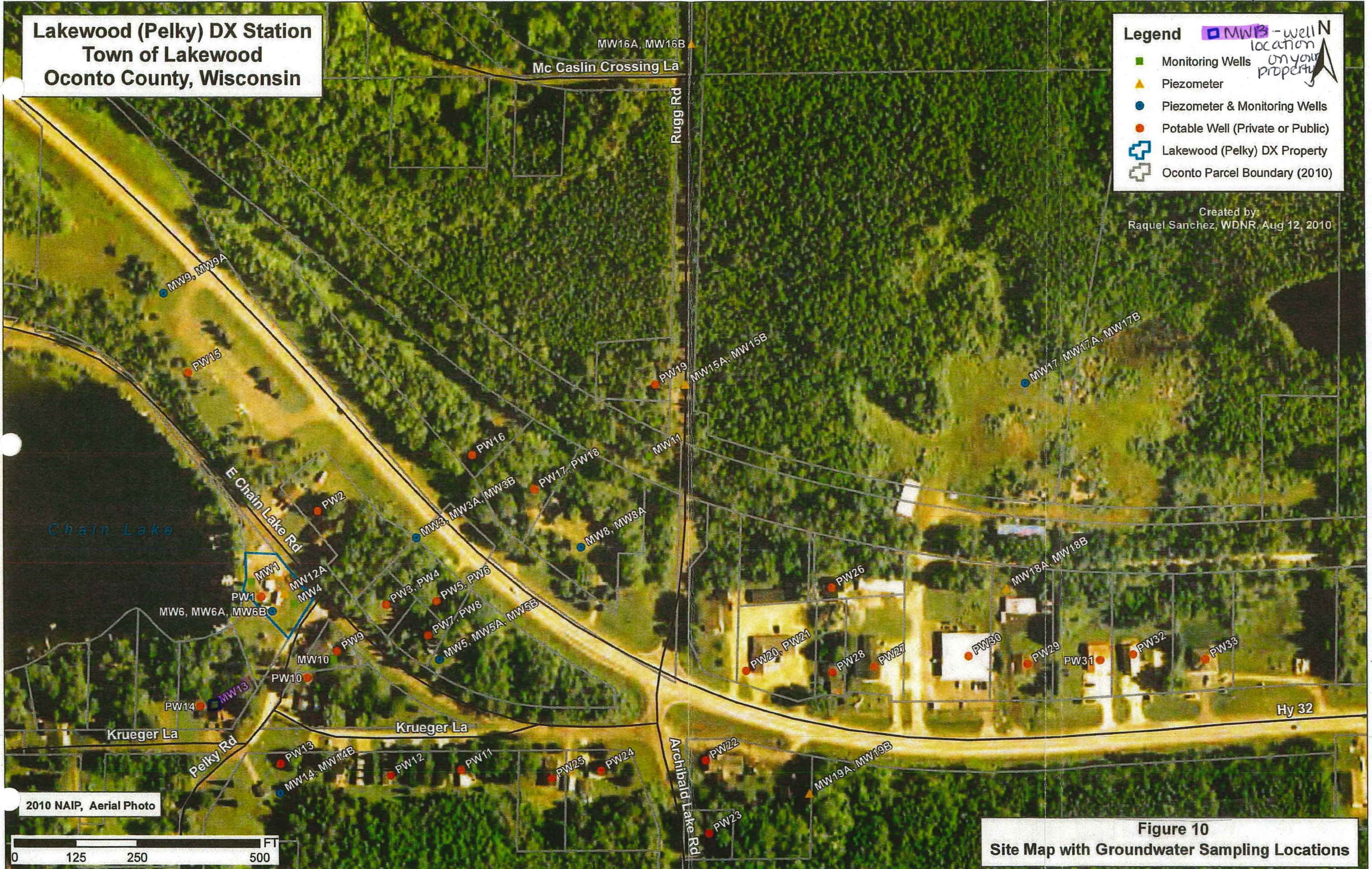

2010 NAIP, Aerial Photo

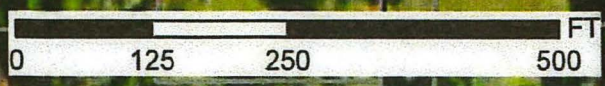

Figure 10  
Site Map with Groundwater Sampling Locations



State of Wisconsin  
DEPARTMENT OF NATURAL RESOURCES  
2984 Shawano Avenue  
Green Bay WI 54313-6727

Tony Evers, Governor  
Preston D. Cole, Secretary  
Telephone 608-266-2621  
Toll Free 1-888-936-7463  
TTY Access via relay - 711



April 2, 2019

Lakewood DX  
BRRTS # 02-43-000105

DANIEL AND PAMELA BODART  
17632 RED MAPLE LANE  
TOWNSEND WI 54175

Subject: Request for Permission for Access to Sample and/or Abandon Monitoring Wells,  
15650 State Hwy 32, Parcel #01941310041207, Lakewood, Oconto County,  
Wisconsin

Dear Mr. and Ms. Bodart,

The Department of Natural Resources (“the department”) is requesting permission to access your property, described above, for sampling and/or abandonment of existing monitoring wells. Please reference the attached well location figure for your property. The department previously had an access agreement for sampling and abandonment of existing monitoring wells at your property which has since expired. These monitoring wells have not been sampled since 2011 and are a part of a groundwater contamination investigation that started in 1987 with the former Lakewood/Pelky DX Station, formerly located on Chain Lake Road.

The department plans to begin work the summer of 2019. DNR staff or their hired contractor will be on-site to collect the groundwater samples and/or abandon the wells. You do not need to be home for us to complete this work and you will be provided with a copy of the analytical results. There will be no cost to you for this work.

Please sign the enclosed Access Permission Agreement and return it to me in the enclosed stamped envelope by April 19, 2019.

Please note that I have asked for access through 2022. It is our hope that we will be able to abandon some of the wells as we move closer to completing the investigation.

If you have any questions, please contact me at (920) 662-5431, by writing to the address at the top of this letter or by email to Sarah.Krueger@wisconsin.gov.

Sincerely,



Sarah Krueger  
Hydrogeologist  
Remediation & Redevelopment Program  
Wisconsin Department of Natural Resources

att. Figure 1, Site Map, 8/12/2010

Wisconsin Department of Natural Resources  
ACCESS PERMISSION AGREEMENT

DNR Site Name: Lakewood DX

Site Address: 15761 E Chain Lake Road, Town of Lakewood, Wisconsin

BRRTS# 02-43-000105

I/we, Daniel and/or Pamela Bodart, hereby give permission to the Wisconsin Department of Natural Resources (“the department”) and its employees, duly authorized representatives, agents and contractors, to enter upon and have access at reasonable times to the property located at 15650 STH 32, Lakewood within NE 1/4 of Section 31, T33N, R16E, Oconto County, Wisconsin, referred to herein as the “Property”, and that is owned by Daniel and Pamela Bodart for the following purposes, so that the department may:

- (1) Inspect, maintain and/or repair the existing groundwater monitoring well(s) and piezometer(s) as needed;
- (2) Collect water samples from existing groundwater monitoring well(s); and
- (3) Properly abandon the groundwater monitoring wells installed at the request of the department when the wells are no longer needed.

The department is responsible for any investigative waste that is produced by these activities and will return to collect any investigative waste that may be temporarily stored on the Property.

The permission that is granted herein shall remain in effect until December 31, 2022. Before December 31, 2022, if the owner of the Property wishes to withdraw permission for continued access, the owner of the Property shall notify the department of that fact in writing. The department shall, within 90 days after receiving such notice, either cease/finalize listed activities, abandon wells, or obtain a court order to allow continued access.

The department’s authority to access to the Property described above is provided under Wisconsin Statutes, section 292.31(3).

The department will report all sampling results to the owner of the Property, and occupants as appropriate, within 10 business days of receiving the sample results. When soil, water, sediment, or vapor samples are collected on the Property described above, split samples will be provided to the owner if the Property if the owner of the Property requests split samples and provides sample containers before the samples are collected.

Entry notification

The department and/or the department’s contractor shall notify the owner of the Property by telephone or email of any planned activity on the Property in advance of entering the Property.

IN WITNESS WHEREOF:

\_\_\_\_\_  
Signature of Property Owner or Authorized Representative

\_\_\_\_\_  
Date

\_\_\_\_\_  
Printed Name

\_\_\_\_\_  
Mailing Address

\_\_\_\_\_  
Area Code and Telephone Number

\_\_\_\_\_  
Email Address

\_\_\_\_\_  
Phone Number

Contact information for occupants, tenants, or lessees (if different than owner):

\_\_\_\_\_  
Name of Occupant

\_\_\_\_\_  
Area Code and Telephone Number

\_\_\_\_\_  
Email Address

Lakewood (Pelky) DX Station  
Town of Lakewood  
Oconto County, Wisconsin

**Legend**

- Monitoring Wells
- ▲ Piezometer
- Piezometer & Monitoring Wells
- Potable Well (Private or Public)
- ⊕ Lakewood (Pelky) DX Property
- ⊕ Oconto Parcel Boundary (2010)

▲ MW18A - well location on your property

Created by  
Raquel Sanchez, WDNR, Aug 12, 2010

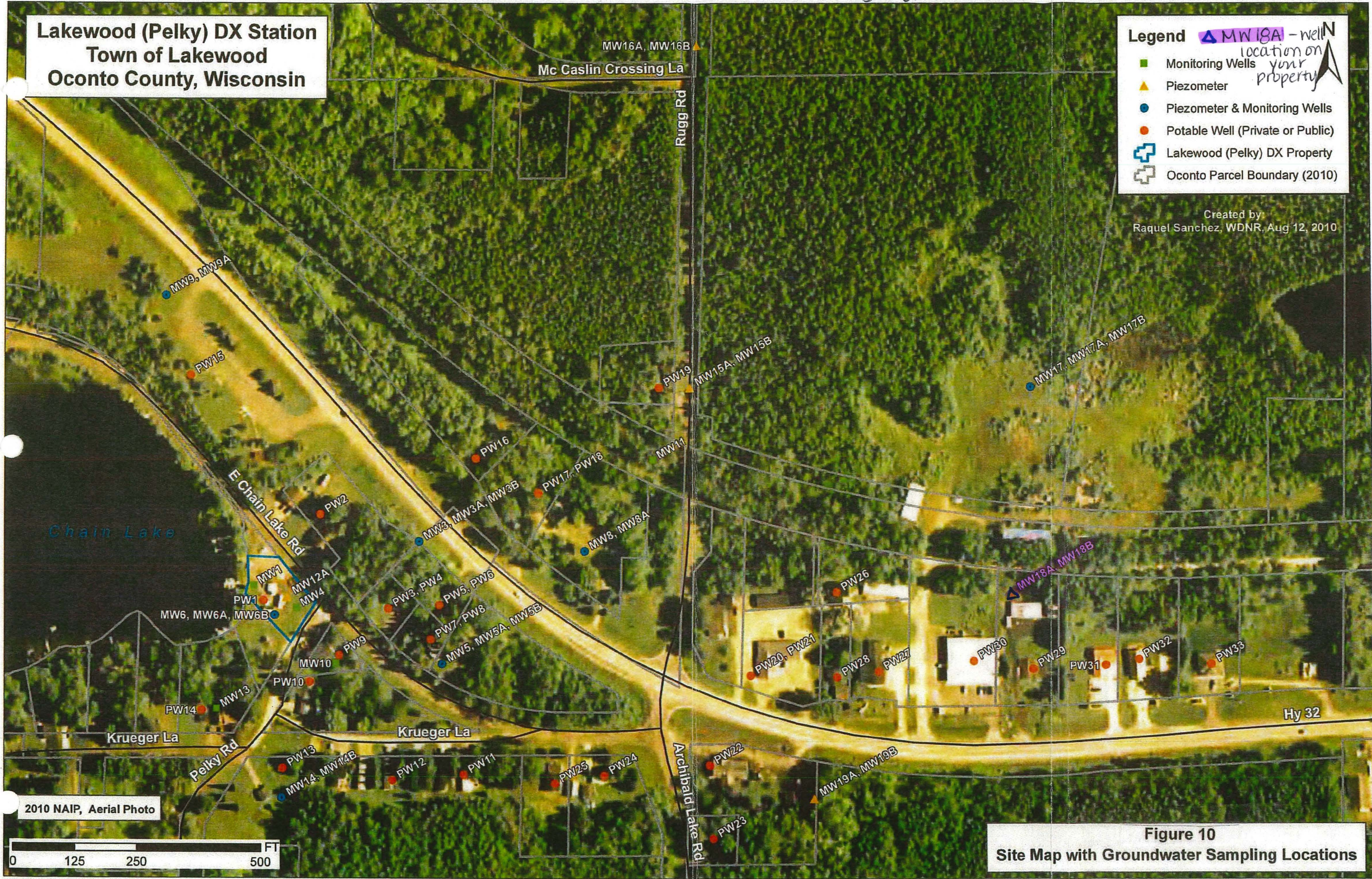

2010 NAIP, Aerial Photo



Figure 10  
Site Map with Groundwater Sampling Locations

**State of Wisconsin**  
**DEPARTMENT OF NATURAL RESOURCES**  
2984 Shawano Avenue  
Green Bay WI 54313-6727

**Tony Evers, Governor**  
**Preston D. Cole, Secretary**  
Telephone 608-266-2621  
Toll Free 1-888-936-7463  
TTY Access via relay - 711



April 2, 2019

Lakewood DX  
BRRTS # 02-43-000105

JOHN S EICHINGER  
17249 S THIELKE ROAD  
LAKEWOOD WI 54138

Subject: Request for Permission for Access to Sample and/or Abandon Monitoring Wells  
and Sample Potable Well  
15778 State Hwy 32, Parcel #019413105321P, Lakewood, Oconto County,  
Wisconsin

Dear Mr. Eichinger,

The Department of Natural Resources (“the department”) is requesting permission to access your property, described above, to sample the potable well serving the property, and to sample and/or abandon existing monitoring wells. Please reference the attached well location figure for your property.

The department previously had an access agreement for sampling the potable well serving your property, and the sampling and abandonment of existing monitoring wells at your property which has since expired. These monitoring wells and the potable well have not been sampled since 2011 and are a part of a groundwater contamination investigation that started in 1987 with the former Lakewood/Pelky DX Station, formerly located on Chain Lake Road.

The department plans to begin work the summer of 2019. DNR staff or their hired contractor will be on-site to collect the groundwater samples and/or abandon the monitoring wells. It is ideal to collect the potable well groundwater sample as close to the pressure tank as possible which means DNR staff will need to enter your home. If you will not be available during the sampling event(s), the samples can be collected from an outside tap; provided that the tap is on and water from that outside tap does not run through a filter system.

You do not need to be home for us to complete groundwater sampling from the monitoring wells. You will be provided with a copy of the analytical results. There will be no cost to you for this work.

Please sign the enclosed Access Permission Agreement and complete the enclosed Potable Well Sampling Form and return it to me in the enclosed stamped envelope by April 19, 2019.

Please note that the department has asked for access through 2022. It is our hope that we will be able to abandon some of the wells as we move closer to completing the investigation.

If you have any questions, please contact me at (920) 662-5431, by writing to the address at the top of this letter or by email to Sarah.Krueger@wisconsin.gov.

April 2, 2019  
Mr. John S Eichinger  
Request for Permission for Access to Sample  
Lakewood DX, BRRTS # 02-43-000105

Sincerely,

A handwritten signature in cursive script that reads "Sarah Krueger".

Sarah Krueger  
Hydrogeologist  
Remediation & Redevelopment Program  
Wisconsin Department of Natural Resources

att. Figure 1, Site Map, 8/12/2010

Lakewood Potable Well Sampling Information  
2019

PLEASE RETURN BY APRIL 19, 2019

Site Address: 15778 State Hwy 32, Lakewood WI, 54138

Owner's Name: John S. Eichinger

Owner's Mailing Address: 17249 S Thielke Road, Lakewood, WI, 54138

Owner's Telephone Number (please list numbers you can be reached at): \_\_\_\_\_

When is the best time to contact you and at what number? \_\_\_\_\_

WELL INFORMATION: Total Depth \_\_\_\_\_ Casing Depth \_\_\_\_\_ Year Installed \_\_\_\_\_

Installer \_\_\_\_\_ Is this a shared well? \_\_\_\_\_ If so, who is it shared with? \_\_\_\_\_

What type of treatment system, if any, is on your well? \_\_\_\_\_

If there is a treatment system, when was the last maintenance performed on the treatment system? \_\_\_\_\_

Will you be home when we sample (we will contact you to set up a sampling timeframe)? \_\_\_\_\_

If you will not be home when we sample, is there an outside tap that we can use (location)?  
\_\_\_\_\_ Will your pump system be turned on? \_\_\_\_\_

If we use an outside tap to collect our sample, is there a filter system, water softener or any other treatment system on that particular tap? \_\_\_\_\_

Have you noted any changes in your well water regarding odor or taste? \_\_\_\_\_

Please Explain any change: \_\_\_\_\_

If you have any questions, please contact Sarah Krueger at (920) 662-5431, or by email at [Sarah.Krueger@wisconsin.gov](mailto:Sarah.Krueger@wisconsin.gov).

Wisconsin Department of Natural Resources  
ACCESS PERMISSION AGREEMENT

DNR Site Name: Lakewood DX

Site Address: 15761 E Chain Lake Road, Town of Lakewood, Wisconsin

BRRTS# 02-43-000105

I, John S Eichinger, hereby give permission to the Wisconsin Department of Natural Resources (“the department”) and its employees, duly authorized representatives, agents and contractors, to enter upon and have access at reasonable times to the home and property located at 15778 State Hwy 32, Lakewood within NW 1/4 of Section 31, T33N, R16E, Oconto County, Wisconsin, referred to herein as the “Property”, and that is owned by John S Eichinger for the following purposes, so that the department may:

- (1) Inspect, maintain and/or repair the existing groundwater monitoring well(s) and piezometer(s) as needed;
- (2) Collect water samples from existing groundwater monitoring well(s) and the potable well serving the above referenced property; and
- (3) Properly abandon the groundwater monitoring wells installed at the request of the department when the wells are no longer needed.

The department is responsible for any investigative waste that is produced by these activities and will return to collect any investigative waste that may be temporarily stored on the Property.

The permission that is granted herein shall remain in effect until December 31, 2022. Before December 31, 2022, if the owner of the Property wishes to withdraw permission for continued access, the owner of the Property shall notify the department of that fact in writing. The department shall, within 90 days after receiving such notice, either cease/finalize listed activities, abandon wells, or obtain a court order to allow continued access.

The department’s authority to access to the Property described above is provided under Wisconsin Statutes, section 292.31(3).

The department will report all sampling results to the owner of the Property, and occupants as appropriate, within 10 business days of receiving the sample results. When soil, water, sediment, or vapor samples are collected on the Property described above, split samples will be provided to the owner if the Property if the owner of the Property requests split samples and provides sample containers before the samples are collected.

Entry notification

The department and/or the department’s contractor shall notify the owner of the Property by telephone or email of any planned activity on the Property in advance of entering the Property.



IN WITNESS WHEREOF:

\_\_\_\_\_  
Signature of Property Owner or Authorized Representative

\_\_\_\_\_  
Date

\_\_\_\_\_  
Printed Name

\_\_\_\_\_  
Mailing Address

\_\_\_\_\_  
Area Code and Telephone Number

\_\_\_\_\_  
Email Address

\_\_\_\_\_  
Phone Number

Contact information for occupants, tenants, or lessees (if different than owner):

\_\_\_\_\_  
Name of Occupant

\_\_\_\_\_  
Area Code and Telephone Number

\_\_\_\_\_  
Email

Lakewood (Pelky) DX Station  
Town of Lakewood  
Oconto County, Wisconsin

**Legend**

- Monitoring Wells
- ▲ Piezometer
- Piezometer & Monitoring Wells
- Potable Well (Private or Public)
- + Lakewood (Pelky) DX Property
- + Oconto Parcel Boundary (2010)

● MW8 - well location on your property

Created by:  
Raquel Sanchez, WDNR, Aug 12, 2010

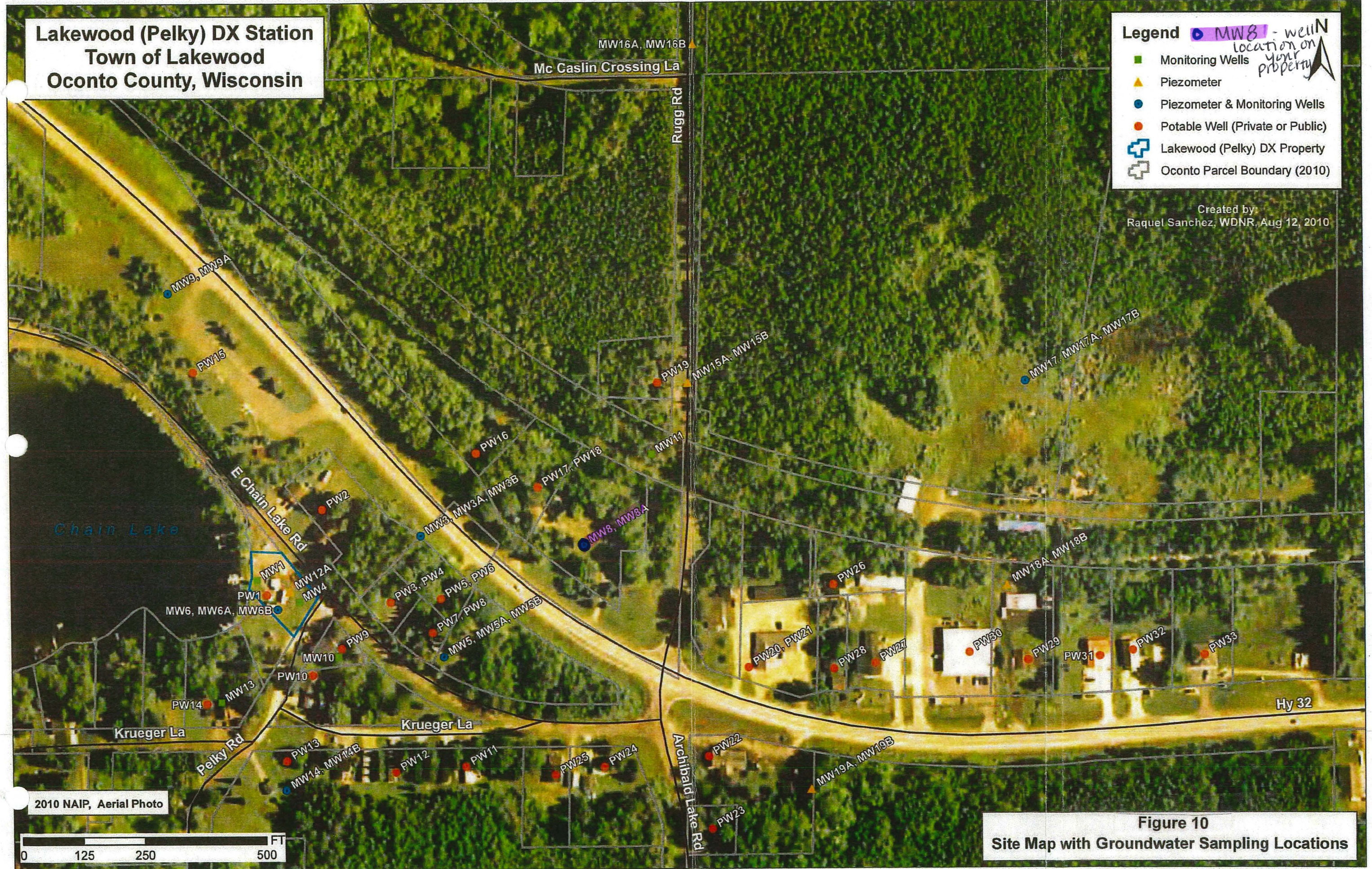

2010 NAIP, Aerial Photo



Figure 10  
Site Map with Groundwater Sampling Locations



April 2, 2019

Lakewood DX  
BRRTS # 02-43-000105

THOMAS & MARILYN GRYBOSKI  
PO BOX 151  
LAKEWOOD WI 54138

Subject: Request for Permission for Access to Sample and/or Abandon Monitoring Wells,  
15678 State Hwy 32, Parcel #019413100812D, Lakewood, Oconto County,  
Wisconsin

Dear Mr. and Ms. Gryboski,

The Department of Natural Resources (“the department”) is requesting permission to access your property, described above, for sampling and/or abandonment of existing monitoring wells. Please reference the attached well location figure for your property. The department previously had an access agreement for sampling and abandonment of existing monitoring wells at your property which has since expired. These monitoring wells have not been sampled since 2011 and are a part of a groundwater contamination investigation that started in 1987 with the former Lakewood/Pelky DX Station, formerly located on Chain Lake Road.

The department plans to begin work the summer of 2019. DNR staff or their hired contractor will be on-site to collect the groundwater samples and/or abandon the wells. You do not need to be home for us to complete this work and you will be provided with a copy of the analytical results. There will be no cost to you for this work.

Please sign the enclosed Access Permission Agreement and return it to me in the enclosed stamped envelope by April 19, 2019.

Please note that I have asked for access through 2022. It is our hope that we will be able to abandon some of the wells as we move closer to completing the investigation.

If you have any questions, please contact me at (920) 662-5431, by writing to the address at the top of this letter or by email to Sarah.Krueger@wisconsin.gov.

Sincerely,

A handwritten signature in cursive script that reads 'Sarah Krueger'.

Sarah Krueger  
Hydrogeologist  
Remediation & Redevelopment Program  
Wisconsin Department of Natural Resources

att. Figure 1, Site Map, 8/12/2010

Wisconsin Department of Natural Resources  
ACCESS PERMISSION AGREEMENT

DNR Site Name: Lakewood DX

Site Address: 15761 E Chain Lake Road, Town of Lakewood, Wisconsin

BRRTS# 02-43-000105

I/we, Thomas and/or Marilyn Gryboski, hereby give permission to the Wisconsin Department of Natural Resources (“the department”) and its employees, duly authorized representatives, agents and contractors, to enter upon and have access at reasonable times to the property located at 15678 State Hwy 32, Lakewood within NE 1/4 of Section 31, T33N, R16E, Oconto County, Wisconsin, referred to herein as the “Property”, and that is owned by Thomas and Marilyn Gryboski for the following purposes, so that the department may:

- (1) Inspect, maintain and/or repair the existing groundwater monitoring well(s) and piezometer(s) as needed;
- (2) Collect water samples from existing groundwater monitoring well(s); and
- (3) Properly abandon the groundwater monitoring wells installed at the request of the department when the wells are no longer needed.

The department is responsible for any investigative waste that is produced by these activities and will return to collect any investigative waste that may be temporarily stored on the Property.

The permission that is granted herein shall remain in effect until December 31, 2022. Before December 31, 2022, if the owner of the Property wishes to withdraw permission for continued access, the owner of the Property shall notify the department of that fact in writing. The department shall, within 90 days after receiving such notice, either cease/finalize listed activities, abandon wells, or obtain a court order to allow continued access.

The department’s authority to access to the Property described above is provided under Wisconsin Statutes, section 292.31(3).

The department will report all sampling results to the owner of the Property, and occupants as appropriate, within 10 business days of receiving the sample results. When soil, water, sediment, or vapor samples are collected on the Property described above, split samples will be provided to the owner if the Property if the owner of the Property requests split samples and provides sample containers before the samples are collected.

Entry notification

The department and/or the department’s contractor shall notify the owner of the Property by telephone or email of any planned activity on the Property in advance of entering the Property.

IN WITNESS WHEREOF:

\_\_\_\_\_  
Signature of Property Owner or Authorized Representative

\_\_\_\_\_  
Date

\_\_\_\_\_  
Printed Name

\_\_\_\_\_  
Mailing Address

\_\_\_\_\_  
Area Code and Telephone Number

\_\_\_\_\_  
Email Address

\_\_\_\_\_  
Phone Number

Contact information for occupants, tenants, or lessees (if different than owner):

\_\_\_\_\_  
Name of Occupant

\_\_\_\_\_  
Area Code and Telephone Number

\_\_\_\_\_  
Email Address

Thomas W & Marilyn J  
Gryboski 15678 STH 32

Lakewood (Pelky) DX Station  
Town of Lakewood  
Oconto County, Wisconsin

**Legend**

- MW17 - well location on your property
- Monitoring Wells
- Piezometer
- Piezometer & Monitoring Wells
- Potable Well (Private or Public)
- Lakewood (Pelky) DX Property
- Oconto Parcel Boundary (2010)

Created by:  
Raquel Sanchez, WDNR, Aug 12, 2010

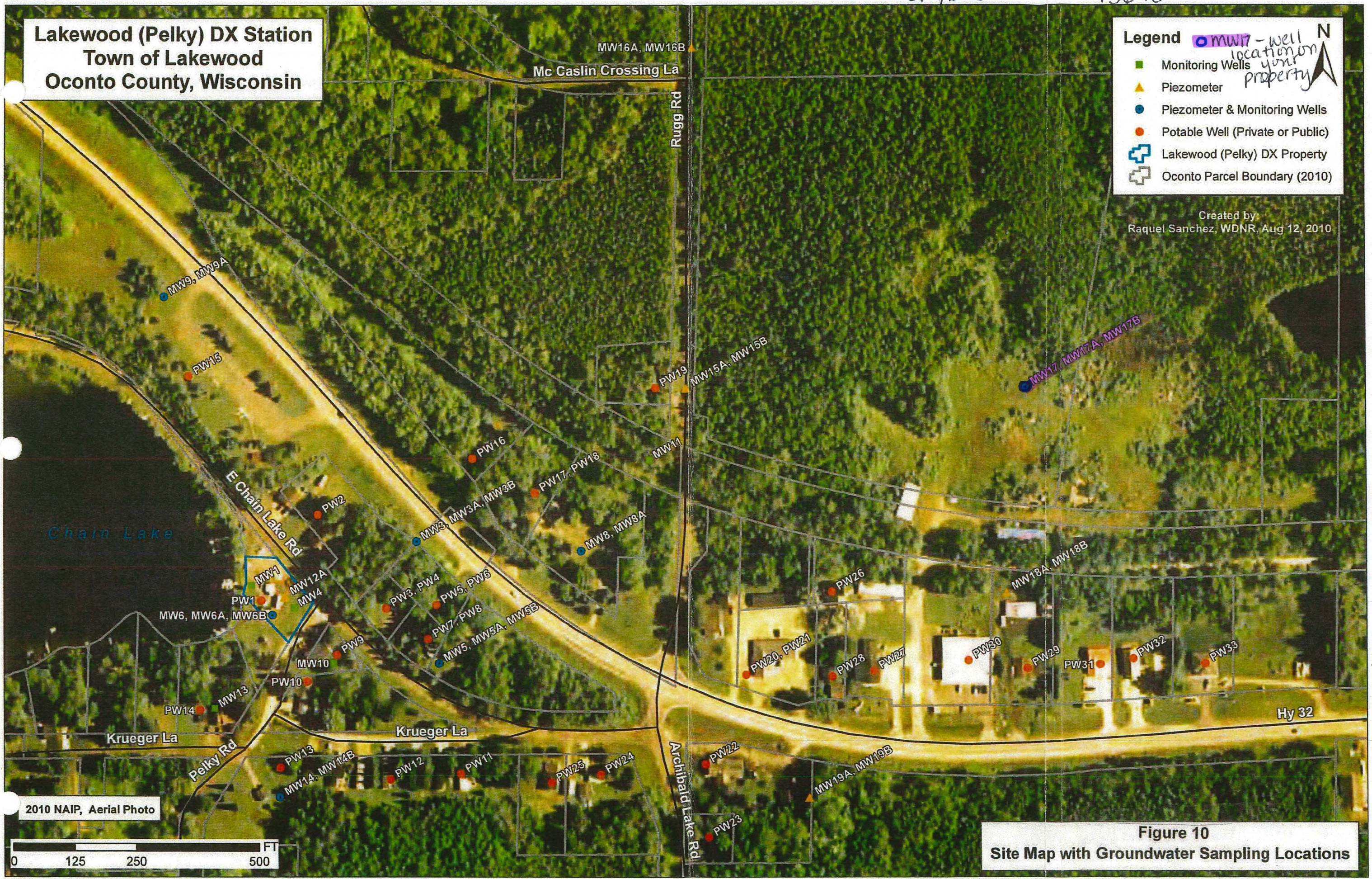

2010 NAIP, Aerial Photo



Figure 10  
Site Map with Groundwater Sampling Locations



April 2, 2019

Lakewood DX  
BRRTS # 02-43-000105

DAVID & HEATHER GRYBOSKI  
PO BOX 333  
LAKEWOOD WI 54138

Subject: Request for Permission for Access to Sample and/or Abandon Monitoring Wells,  
15753 East Chain Lake Road, Parcel #019413104921K, Lakewood, Oconto  
County, Wisconsin

Dear Mr. and Ms. Gryboski,

The Department of Natural Resources (“the department”) is requesting permission to access your property, described above, for sampling and/or abandonment of existing monitoring wells. Please reference the attached well location figure for your property. The department previously had an access agreement for sampling and abandonment of existing monitoring wells at your property which has since expired. These monitoring wells have not been sampled since 2011 and are a part of a groundwater contamination investigation that started in 1987 with the former Lakewood/Pelky DX Station, formerly located on Chain Lake Road.

The department plans to begin work the summer of 2019. DNR staff or their hired contractor will be on-site to collect the groundwater samples and/or abandon the wells. You do not need to be home for us to complete this work and you will be provided with a copy of the analytical results. There will be no cost to you for this work.

Please sign the enclosed Access Permission Agreement and return it to me in the enclosed stamped envelope by April 19, 2019.

Please note that I have asked for access through 2022. It is our hope that we will be able to abandon some of the wells as we move closer to completing the investigation.

If you have any questions, please contact me at (920) 662-5431, by writing to the address at the top of this letter or by email to Sarah.Krueger@wisconsin.gov.

Sincerely,

A handwritten signature in cursive script that reads 'Sarah E. Krueger'.

Sarah Krueger  
Hydrogeologist  
Remediation & Redevelopment Program  
Wisconsin Department of Natural Resources

att. Figure 1, Site Map, 8/12/2010

Wisconsin Department of Natural Resources  
ACCESS PERMISSION AGREEMENT

DNR Site Name: Lakewood DX

Site Address: 15761 E Chain Lake Road, Town of Lakewood, Wisconsin

BRRTS# 02-43-000105

I/we, David and/or Heather Gryboski, hereby give permission to the Wisconsin Department of Natural Resources (“the department”) and its employees, duly authorized representatives, agents and contractors, to enter upon and have access at reasonable times to the property located at 15753 East Chain Lake Road, Lakewood within NW 1/4 of Section 31, T33N, R16E, Oconto County, Wisconsin, referred to herein as the “Property”, and that is owned by David and Heather Gryboski for the following purposes, so that the department may:

- (1) Inspect, maintain and/or repair the existing groundwater monitoring well(s) and piezometer(s) as needed;
- (2) Collect water samples from existing groundwater monitoring well(s); and
- (3) Properly abandon the groundwater monitoring wells installed at the request of the department when the wells are no longer needed.

The department is responsible for any investigative waste that is produced by these activities and will return to collect any investigative waste that may be temporarily stored on the Property.

The permission that is granted herein shall remain in effect until December 31, 2022. After December 31, 2022, if the owner of the Property wishes to withdraw permission for continued access, the owner of the Property shall notify the department of that fact in writing. The department shall, within 90 days after receiving such notice, either cease/finalize listed activities, abandon wells, or obtain a court order to allow continued access.

The department’s authority to access to the Property described above is provided under Wisconsin Statutes, section 292.31(3).

The department will report all sampling results to the owner of the Property, and occupants as appropriate, within 10 business days of receiving the sample results. When soil, water, sediment, or vapor samples are collected on the Property described above, split samples will be provided to the owner if the Property if the owner of the Property requests split samples and provides sample containers before the samples are collected.

Entry notification

The department and/or the department’s contractor shall notify the owner of the Property by telephone or email of any planned activity on the Property in advance of entering the Property.



IN WITNESS WHEREOF:

\_\_\_\_\_  
Signature of Property Owner or Authorized Representative

\_\_\_\_\_  
Date

\_\_\_\_\_  
Printed Name

\_\_\_\_\_  
Mailing Address

\_\_\_\_\_  
Area Code and Telephone Number

\_\_\_\_\_  
Email Address

\_\_\_\_\_  
Phone Number

Contact information for occupants, tenants, or lessees (if different than owner):

\_\_\_\_\_  
Name of Occupant

\_\_\_\_\_  
Area Code and Telephone Number

\_\_\_\_\_  
Email Address

David M & Heather RD  
Gryboski

15753 E Chain Lake Rd

**Lakewood (Pelky) DX Station  
Town of Lakewood  
Oconto County, Wisconsin**

**Legend**

- Monitoring Wells
- ▲ Piezometer
- Piezometer & Monitoring Wells
- Potable Well (Private or Public)
- + Lakewood (Pelky) DX Property
- + Oconto Parcel Boundary (2010)

■ MW10 - well location on your property

Created by:  
Raquel Sanchez, WDNR, Aug 12, 2010

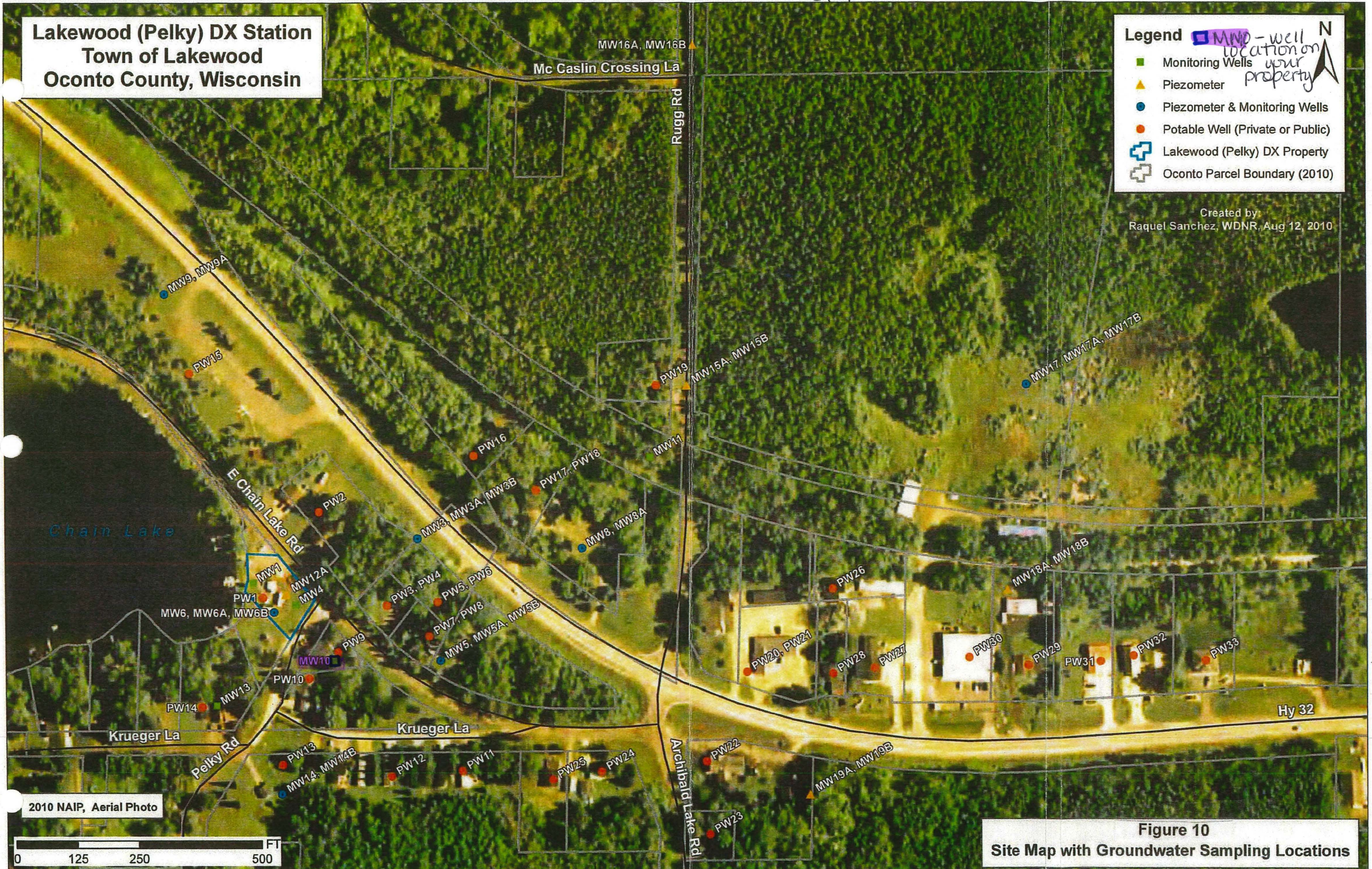

2010 NAIP, Aerial Photo



**Figure 10  
Site Map with Groundwater Sampling Locations**

**State of Wisconsin**  
**DEPARTMENT OF NATURAL RESOURCES**  
2984 Shawano Avenue  
Green Bay WI 54313-6727

**Tony Evers, Governor**  
**Preston D. Cole, Secretary**  
Telephone 608-266-2621  
Toll Free 1-888-936-7463  
TTY Access via relay - 711



April 2, 2019

Lakewood DX  
BRRTS # 02-43-000105

NATHAN & TIFFANY KOSKE  
7177 SUNDEW RD  
SOBIESKI WI 54171

Subject: Request for Permission for Access to Sample Potable Well  
15750 East Chain Lake Road, Parcel #019413104421E, Lakewood, Oconto  
County, Wisconsin

Dear Mr. and Ms. Koske,

The Department of Natural Resources (“the department”) is requesting permission to access your property, described above, to sample the potable well serving the property. The department previously had an access agreement for sampling the potable well serving your property which has since expired. The potable well has not been sampled by the department since 2011 and is a part of a groundwater contamination investigation that started in 1987 with the former Lakewood/Pelky DX Station, formerly located on Chain Lake Road.

The department plans to begin work the summer of 2019. DNR staff or their hired contractor will be on-site to collect the potable well sample. It is ideal to collect the potable well groundwater sample as close to the pressure tank as possible which means DNR staff will need to enter your home. If you will not be available during the sampling event(s), the samples can be collected from an outside tap; provided that the tap is on and water from that outside tap does not run through a filter system. You will be provided with a copy of the analytical results. There will be no cost to you for this work.

Please sign the enclosed Access Permission Agreement and complete the enclosed Potable Well Sampling Form and return it to me in the enclosed stamped envelope by April 19, 2019.

Please note that the department has asked for access through 2022. It is our hope that we will be able to abandon some of the wells as we move closer to completing the investigation.

If you have any questions, please contact me at (920) 662-5431, by writing to the address at the top of this letter or by email to [Sarah.Krueger@wisconsin.gov](mailto:Sarah.Krueger@wisconsin.gov).

Sincerely,



Sarah Krueger  
Hydrogeologist  
Remediation & Redevelopment Program  
Wisconsin Department of Natural Resources

Lakewood Potable Well Sampling Information  
2019

PLEASE RETURN BY APRIL 19, 2019

Site Address: 15750 E Chain Lake Road

Owner's Name: Nathan A. & Tiffany B. Koske

Owner's Mailing Address: 7177 Sundew Rd Sobieski WI 54171

Owner's Telephone Number (please list numbers you can be reached at): \_\_\_\_\_

When is the best time to contact you and at what number? \_\_\_\_\_

WELL INFORMATION: Total Depth \_\_\_\_\_ Casing Depth \_\_\_\_\_ Year Installed \_\_\_\_\_

Installer \_\_\_\_\_ Is this a shared well? \_\_\_\_\_ If so, who is it shared with? \_\_\_\_\_

What type of treatment system, if any, is on your well? \_\_\_\_\_

If there is a treatment system, when was the last maintenance performed on the treatment system? \_\_\_\_\_

Will you be home when we sample (we will contact you to set up a sampling timeframe)? \_\_\_\_\_

If you will not be home when we sample, is there an outside tap that we can use (location)?  
\_\_\_\_\_ Will your pump system be turned on? \_\_\_\_\_

If we use an outside tap to collect our sample, is there a filter system, water softener or any other treatment system on that particular tap? \_\_\_\_\_

Have you noted any changes in your well water regarding odor or taste? \_\_\_\_\_

Please Explain any change: \_\_\_\_\_

If you have any questions, please contact Sarah Krueger at (920) 662-5431, or by email at [Sarah.Krueger@wisconsin.gov](mailto:Sarah.Krueger@wisconsin.gov).

Wisconsin Department of Natural Resources  
ACCESS PERMISSION AGREEMENT

DNR Site Name: Lakewood DX

Site Address: 15761 E Chain Lake Road, Town of Lakewood, Wisconsin

BRRTS# 02-43-000105

I/we, Nathan and Tiffany Koske, hereby give permission to the Wisconsin Department of Natural Resources (“the department”) and its employees, duly authorized representatives, agents and contractors, to enter upon and have access at reasonable times to the property located at 15750 East Chain Lake Road, Lakewood within NW 1/4 of Section 31, T33N, R16E, Oconto County, Wisconsin, referred to herein as the “Property”, and that is owned by Nathan and Tiffany Koske for the following purposes, so that the department may:

- (1) Collect water samples from the potable well serving the above referenced property

The department is responsible for any investigative waste that is produced by these activities and will return to collect any investigative waste that may be temporarily stored on the Property.

The permission that is granted herein shall remain in effect until December 31, 2022. Before December 31, 2022, if the owner of the Property wishes to withdraw permission for continued access, the owner of the Property shall notify the department of that fact in writing. The department shall, within 90 days after receiving such notice, either cease/finalize listed activities, abandon wells, or obtain a court order to allow continued access.

The department’s authority to access to the Property described above is provided under Wisconsin Statutes, section 292.31(3).

The department will report all sampling results to the owner of the Property, and occupants as appropriate, within 10 business days of receiving the sample results. When soil, water, sediment, or vapor samples are collected on the Property described above, split samples will be provided to the owner if the Property if the owner of the Property requests split samples and provides sample containers before the samples are collected.

Entry notification

The department and/or the department’s contractor shall notify the owner of the Property by telephone or email of any planned activity on the Property in advance of entering the Property.

IN WITNESS WHEREOF:

\_\_\_\_\_  
Signature of Property Owner or Authorized Representative

\_\_\_\_\_  
Date

\_\_\_\_\_  
Printed Name

\_\_\_\_\_  
Mailing Address

\_\_\_\_\_  
Area Code and Telephone Number

\_\_\_\_\_  
Email Address

\_\_\_\_\_  
Phone Number

Contact information for occupants, tenants, or lessees (if different than owner):

\_\_\_\_\_  
Name of Occupant

\_\_\_\_\_  
Area Code and Telephone Number

\_\_\_\_\_  
Email Address



April 2, 2019

Lakewood DX  
BRRTS # 02-43-000105

CHAIN LAKE MOBIL HOME PARK INC  
ATTN: RANDY NELSON  
612 WALDO BLVD  
MANITOWOC WI 54220-2830

Subject: Request for Permission for Access to Sample and/or Abandon Monitoring Wells  
and Sample Potable Well  
17189 Pelky Road, Parcel #019413110724S, Lakewood, Oconto County,  
Wisconsin

Dear Mr. Nelson,

The Department of Natural Resources (“the department”) is requesting permission to access your property, described above, to sample the potable well serving the property, and to sample and/or abandon existing monitoring wells. Please reference the attached well location figure for your property.

The department previously had an access agreement for sampling the potable well serving your property, and the sampling and abandonment of existing monitoring wells at your property which has since expired. These monitoring wells and the potable well have not been sampled since 2011 and are a part of a groundwater contamination investigation that started in 1987 with the former Lakewood/Pelky DX Station, formerly located on Chain Lake Road.

The department plans to begin work the summer of 2019. DNR staff or their hired contractor will be on-site to collect the groundwater samples and/or abandon the monitoring wells. It is ideal to collect the potable well groundwater sample as close to the pressure tank as possible which means DNR staff will need to enter your home. If you will not be available during the sampling event(s), the samples can be collected from an outside tap; provided that the tap is on and water from that outside tap does not run through a filter system.

You do not need to be home for us to complete groundwater sampling from the monitoring wells. You will be provided with a copy of the analytical results. There will be no cost to you for this work.

Please sign the enclosed Access Permission Agreement and complete the enclosed Potable Well Sampling Form and return it to me in the enclosed stamped envelope by April 19, 2019.

Please note that the department has asked for access through 2022. It is our hope that we will be able to abandon some of the wells as we move closer to completing the investigation.

If you have any questions, please contact me at (920) 662-5431, by writing to the address at the top of this letter or by email to [Sarah.Krueger@wisconsin.gov](mailto:Sarah.Krueger@wisconsin.gov).

April 2, 2019  
Chain Lake Mobil Home Park LLC  
Request for Permission for Access to Sample  
Lakewood DX, BRRTS # 02-43-000105

Sincerely,

A handwritten signature in black ink that reads "Sarah E. Krueger". The signature is written in a cursive style with a large, prominent 'S' and 'K'.

Sarah Krueger  
Hydrogeologist  
Remediation & Redevelopment Program  
Wisconsin Department of Natural Resources

att. Figure 1, Site Map, 8/12/2010



Lakewood Potable Well Sampling Information  
2019

PLEASE RETURN BY APRIL 19, 2019

Site Address: 17189 Pelky Road

Owner's Name: Chain Lake Mobile Home Park Inc.

Owner's Mailing Address: PO BOX 21, Lakewood WI, 54138

Owner's Telephone Number (please list numbers you can be reached at): \_\_\_\_\_

When is the best time to contact you and at what number? \_\_\_\_\_

WELL INFORMATION: Total Depth \_\_\_\_\_ Casing Depth \_\_\_\_\_ Year Installed \_\_\_\_\_

Installer \_\_\_\_\_ Is this a shared well? \_\_\_\_\_ If so, who is it shared with? \_\_\_\_\_

What type of treatment system, if any, is on your well? \_\_\_\_\_

If there is a treatment system, when was the last maintenance performed on the treatment system? \_\_\_\_\_

Will you be home when we sample (we will contact you to set up a sampling timeframe)? \_\_\_\_\_

If you will not be home when we sample, is there an outside tap that we can use (location)?  
\_\_\_\_\_ Will your pump system be turned on? \_\_\_\_\_

If we use an outside tap to collect our sample, is there a filter system, water softener or any other treatment system on that particular tap? \_\_\_\_\_

Have you noted any changes in your well water regarding odor or taste? \_\_\_\_\_

Please Explain any change: \_\_\_\_\_

If you have any questions, please contact Sarah Krueger at (920) 662-5431, or by email at [Sarah.Krueger@wisconsin.gov](mailto:Sarah.Krueger@wisconsin.gov).

Wisconsin Department of Natural Resources  
ACCESS PERMISSION AGREEMENT

DNR Site Name: Lakewood DX

Site Address: 15761 E Chain Lake Road, Town of Lakewood, Wisconsin

BRRTS# 02-43-000105

The Chain Lake Mobile Home Park, Inc. hereby gives permission to the Wisconsin Department of Natural Resources (“the department”) and its employees, duly authorized representatives, agents and contractors, to enter upon and have access at reasonable times to the property located at 17189 Pelkey Road, Lakewood within NW 1/4 of Section 31, T33N, R16E, Oconto County, Wisconsin, referred to herein as the “Property”, and that is owned by the Chain Lake Mobile Home Park, Inc. for the following purposes, so that the department may:

- (1) Inspect, maintain and/or repair the existing groundwater monitoring well(s) and piezometer(s) as needed;
- (2) Collect water samples from existing groundwater monitoring well(s) and the potable well serving the above referenced property; and
- (3) Properly abandon the groundwater monitoring wells installed at the request of the department when the wells are no longer needed.

The department is responsible for any investigative waste that is produced by these activities and will return to collect any investigative waste that may be temporarily stored on the Property.

The permission that is granted herein shall remain in effect until December 31, 2022. Before December 31, 2022, if the owner of the Property wishes to withdraw permission for continued access, the owner of the Property shall notify the department of that fact in writing. The department shall, within 90 days after receiving such notice, either cease/finalize listed activities, abandon wells, or obtain a court order to allow continued access.

The department’s authority to access to the Property described above is provided under Wisconsin Statutes, section 292.31(3).

The department will report all sampling results to the owner of the Property, and occupants as appropriate, within 10 business days of receiving the sample results. When soil, water, sediment, or vapor samples are collected on the Property described above, split samples will be provided to the owner if the Property if the owner of the Property requests split samples and provides sample containers before the samples are collected.

Entry notification

The department and/or the department’s contractor shall notify the owner of the Property by telephone or email of any planned activity on the Property in advance of entering the Property.

IN WITNESS WHEREOF:

\_\_\_\_\_  
Signature of Property Owner or Authorized Representative

\_\_\_\_\_  
Date

\_\_\_\_\_  
Printed Name

\_\_\_\_\_  
Mailing Address

\_\_\_\_\_  
Area Code and Telephone Number

\_\_\_\_\_  
Email Address

\_\_\_\_\_  
Phone Number

Contact information for occupants, tenants, or lessees (if different than owner):

\_\_\_\_\_  
Name of Occupant

\_\_\_\_\_  
Area Code and Telephone Number

\_\_\_\_\_  
Email Address

**Lakewood (Pelky) DX Station  
Town of Lakewood  
Oconto County, Wisconsin**

**Legend**

- Monitoring Wells
- ▲ Piezometer
- Piezometer & Monitoring Wells
- Potable Well (Private or Public)
- ⊕ Lakewood (Pelky) DX Property
- ⊕ Oconto Parcel Boundary (2010)

● MW14 - well N location on your property



Created by:  
Raquel Sanchez, WDNR, Aug 12, 2010

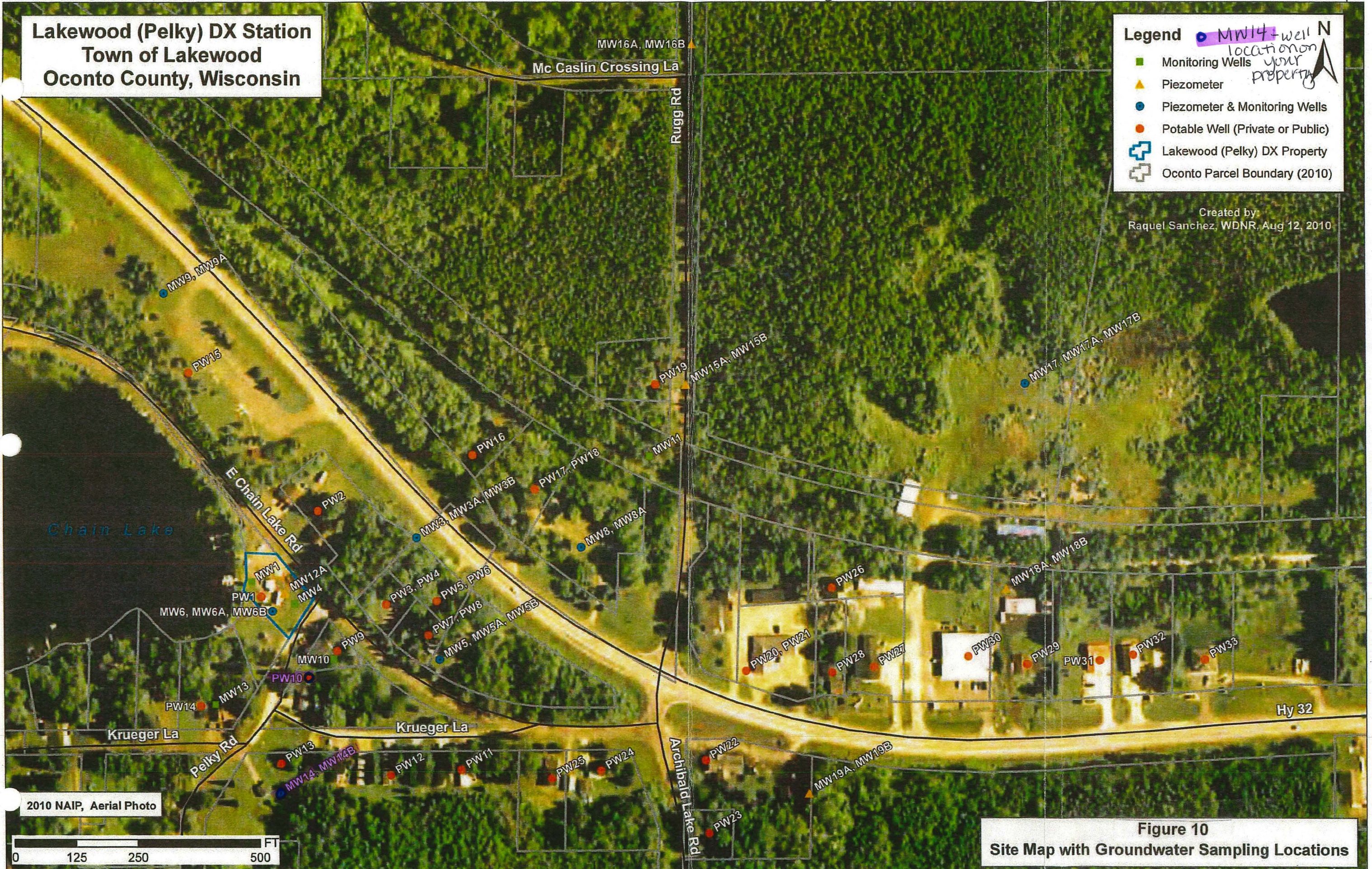

2010 NAIP, Aerial Photo

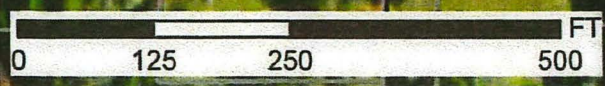

**Figure 10  
Site Map with Groundwater Sampling Locations**

**State of Wisconsin**  
**DEPARTMENT OF NATURAL RESOURCES**  
2984 Shawano Avenue  
Green Bay WI 54313-6727

**Tony Evers, Governor**  
**Preston D. Cole, Secretary**  
Telephone 608-266-2621  
Toll Free 1-888-936-7463  
TTY Access via relay - 711



April 2, 2019

Lakewood DX  
BRRTS # 02-43-000105

SCOTT & CHERYL PETERSON  
15698 STATE HWY 32  
LAKEWOOD WI 54138

Subject: Request for Permission for Access to Sample Potable Well  
15698 State Hwy 32, Parcel #01941310041202, Lakewood, Oconto County,  
Wisconsin

Dear Mr. and Ms. Peterson,

The Department of Natural Resources (“the department”) is requesting permission to access your property, described above, to sample the potable well serving the property. The department previously had an access agreement for sampling the potable well serving your property which has since expired. The potable well has not been sampled since 2011 and is a part of a groundwater contamination investigation that started in 1987 with the former Lakewood/Pelky DX Station, formerly located on Chain Lake Road.

The department plans to begin work the summer of 2019. DNR staff or their hired contractor will be on-site to collect the potable well sample. It is ideal to collect the potable well groundwater sample as close to the pressure tank as possible which means DNR staff will need to enter your home. If you will not be available during the sampling event(s), the samples can be collected from an outside tap; provided that the tap is on and water from that outside tap does not run through a filter system. You will be provided with a copy of the analytical results. There will be no cost to you for this work.

Please sign the enclosed Access Permission Agreement and complete the enclosed Potable Well Sampling Form and return it to me in the enclosed stamped envelope by April 19, 2019.

Please note that the department has asked for access through 2022. It is our hope that we will be able to abandon some of the wells as we move closer to completing the investigation.

If you have any questions, please contact me at (920) 662-5431, by writing to the address at the top of this letter or by email to [Sarah.Krueger@wisconsin.gov](mailto:Sarah.Krueger@wisconsin.gov).

Sincerely,



Sarah Krueger  
Hydrogeologist  
Remediation & Redevelopment Program  
Wisconsin Department of Natural Resources

Lakewood Potable Well Sampling Information  
2019

PLEASE RETURN BY APRIL 19, 2019

Site Address: 15698 State HWY 32, Lakewood WI, 54138

Owner's Name: Scott R. & Cheryl L. Peterson

Owner's Mailing Address: 15698 State HWY 32, Lakewood WI, 54138

Owner's Telephone Number (please list numbers you can be reached at): \_\_\_\_\_

When is the best time to contact you and at what number? \_\_\_\_\_

WELL INFORMATION: Total Depth \_\_\_\_\_ Casing Depth \_\_\_\_\_ Year Installed \_\_\_\_\_

Installer \_\_\_\_\_ Is this a shared well? \_\_\_\_\_ If so, who is it shared with? \_\_\_\_\_

What type of treatment system, if any, is on your well? \_\_\_\_\_

If there is a treatment system, when was the last maintenance performed on the treatment system? \_\_\_\_\_

Will you be home when we sample (we will contact you to set up a sampling timeframe)? \_\_\_\_\_

If you will not be home when we sample, is there an outside tap that we can use (location)?  
\_\_\_\_\_ Will your pump system be turned on? \_\_\_\_\_

If we use an outside tap to collect our sample, is there a filter system, water softener or any other treatment system on that particular tap? \_\_\_\_\_

Have you noted any changes in your well water regarding odor or taste? \_\_\_\_\_

Please Explain any change: \_\_\_\_\_

If you have any questions, please contact Sarah Krueger at (920) 662-5431, or by email at [Sarah.Krueger@wisconsin.gov](mailto:Sarah.Krueger@wisconsin.gov).

Wisconsin Department of Natural Resources  
ACCESS PERMISSION AGREEMENT

DNR Site Name: Lakewood DX

Site Address: 15761 E Chain Lake Road, Town of Lakewood, Wisconsin

BRRTS# 02-43-000105

I/we, Scott and Cheryl Peterson, hereby give permission to the Wisconsin Department of Natural Resources (“the department”) and its employees, duly authorized representatives, agents and contractors, to enter upon and have access at reasonable times to the property located at 15698 State Highway 32, Lakewood within NE 1/4 of Section 31, T33N, R16E, Oconto County, Wisconsin, referred to herein as the “Property”, and that is owned by Scott and Cheryl Peterson for the following purposes, so that the department may:

- (1) Collect water samples from the potable well serving the above referenced property

The department is responsible for any investigative waste that is produced by these activities and will return to collect any investigative waste that may be temporarily stored on the Property.

The permission that is granted herein shall remain in effect until December 31, 2022. Before December 31, 2022, if the owner of the Property wishes to withdraw permission for continued access, the owner of the Property shall notify the department of that fact in writing. The department shall, within 90 days after receiving such notice, either cease/finalize listed activities, abandon wells, or obtain a court order to allow continued access.

The department’s authority to access to the Property described above is provided under Wisconsin Statutes, section 292.31(3).

The department will report all sampling results to the owner of the Property, and occupants as appropriate, within 10 business days of receiving the sample results. When soil, water, sediment, or vapor samples are collected on the Property described above, split samples will be provided to the owner if the Property if the owner of the Property requests split samples and provides sample containers before the samples are collected.

Entry notification

The department and/or the department’s contractor shall notify the owner of the Property by telephone or email of any planned activity on the Property in advance of entering the Property.

IN WITNESS WHEREOF:

\_\_\_\_\_  
Signature of Property Owner or Authorized Representative

\_\_\_\_\_  
Date

\_\_\_\_\_  
Printed Name

\_\_\_\_\_  
Mailing Address

\_\_\_\_\_  
Area Code and Telephone Number

\_\_\_\_\_  
Email Address

\_\_\_\_\_  
Phone Number

Contact information for occupants, tenants, or lessees (if different than owner):

\_\_\_\_\_  
Name of Occupant

\_\_\_\_\_  
Area Code and Telephone Number

\_\_\_\_\_  
Email Address





April 2, 2019

Lakewood DX  
BRRTS # 02-43-000105

DONALD J RALPH  
5816 W CARMEN AVE  
MILWAUKEE WI 53218

Subject: Request for Permission for Access to Sample and/or Abandon Monitoring Wells,  
15761 East Chain Lake Road, Parcel #019413105721U, Lakewood, Oconto  
County, Wisconsin

Dear Mr. Ralph,

The Department of Natural Resources (“the department”) is requesting permission to access your property, described above, for sampling and/or abandonment of existing monitoring wells. Please reference the attached well location figure for your property. The department previously had an access agreement for sampling and abandonment of existing monitoring wells at your property which has since expired. These monitoring wells have not been sampled since 2011 and are a part of a groundwater contamination investigation that started in 1987 with the former Lakewood/Pelky DX Station, formerly located on Chain Lake Road.

The department plans to begin work the summer of 2019. DNR staff or their hired contractor will be on-site to collect the groundwater samples and/or abandon the wells. You do not need to be home for us to complete this work and you will be provided with a copy of the analytical results. There will be no cost to you for this work.

Please sign the enclosed Access Permission Agreement and return it to me in the enclosed stamped envelope by April 19, 2019.

Please note that the department has asked for access through 2022. It is our hope that we will be able to abandon some of the wells as we move closer to completing the investigation.

If you have any questions, please contact me at (920) 662-5431, by writing to the address at the top of this letter or by email to [Sarah.Krueger@wisconsin.gov](mailto:Sarah.Krueger@wisconsin.gov).

Sincerely,

Sarah Krueger  
Hydrogeologist  
Remediation & Redevelopment Program  
Wisconsin Department of Natural Resources

att. Figure 1, Site Map, 8/12/2010

Wisconsin Department of Natural Resources  
ACCESS PERMISSION AGREEMENT

DNR Site Name: Lakewood DX

Site Address: 15761 E Chain Lake Road, Town of Lakewood, Wisconsin

BRRTS# 02-43-000105

I, Donald J. Ralph hereby give permission to the Wisconsin Department of Natural Resources (“the department”) and its employees, duly authorized representatives, agents and contractors, to enter upon and have access at reasonable times to the property located at 15761 East Chain Lake Road, Lakewood within NW 1/4 of Section 31, T33N, R16E, Oconto County, Wisconsin, referred to herein as the “Property”, and that is owned by Donald J Ralph for the following purposes, so that the department may:

- (1) Inspect, maintain and/or repair the existing groundwater monitoring well(s) and piezometer(s) as needed;
- (2) Collect water samples from existing groundwater monitoring well(s); and
- (3) Properly abandon the groundwater monitoring wells installed at the request of the department when the wells are no longer needed.

The department is responsible for any investigative waste that is produced by these activities and will return to collect any investigative waste that may be temporarily stored on the Property.

The permission that is granted herein shall remain in effect until December 31, 2022. Before December 31, 2022, if the owner of the Property wishes to withdraw permission for continued access, the owner of the Property shall notify the department of that fact in writing. The department shall, within 90 days after receiving such notice, either cease/finalize listed activities, abandon wells, or obtain a court order to allow continued access.

The department’s authority to access to the Property described above is provided under Wisconsin Statutes, section 292.31(3).

The department will report all sampling results to the owner of the Property, and occupants as appropriate, within 10 business days of receiving the sample results. When soil, water, sediment, or vapor samples are collected on the Property described above, split samples will be provided to the owner if the Property if the owner of the Property requests split samples and provides sample containers before the samples are collected.

Entry notification

The department and/or the department’s contractor shall notify the owner of the Property by telephone or email of any planned activity on the Property in advance of entering the Property.

IN WITNESS WHEREOF:

\_\_\_\_\_  
Signature of Property Owner or Authorized Representative

\_\_\_\_\_  
Date

\_\_\_\_\_  
Printed Name

\_\_\_\_\_  
Mailing Address

\_\_\_\_\_  
Area Code and Telephone Number

\_\_\_\_\_  
Email Address

\_\_\_\_\_  
Phone Number

Contact information for occupants, tenants, or lessees (if different than owner):

\_\_\_\_\_  
Name of Occupant

\_\_\_\_\_  
Area Code and Telephone Number

\_\_\_\_\_  
Email Address

Lakewood (Pelky) DX Station  
Town of Lakewood  
Oconto County, Wisconsin

**Legend**

- Monitoring Wells
- ▲ Piezometer
- Piezometer & Monitoring Wells
- Potable Well (Private or Public)
- + Lakewood (Pelky) DX Property
- + Oconto Parcel Boundary (2010)

○ MW-1 - well location on your property

Created by  
Raquel Sanchez, WDNR, Aug 12, 2010

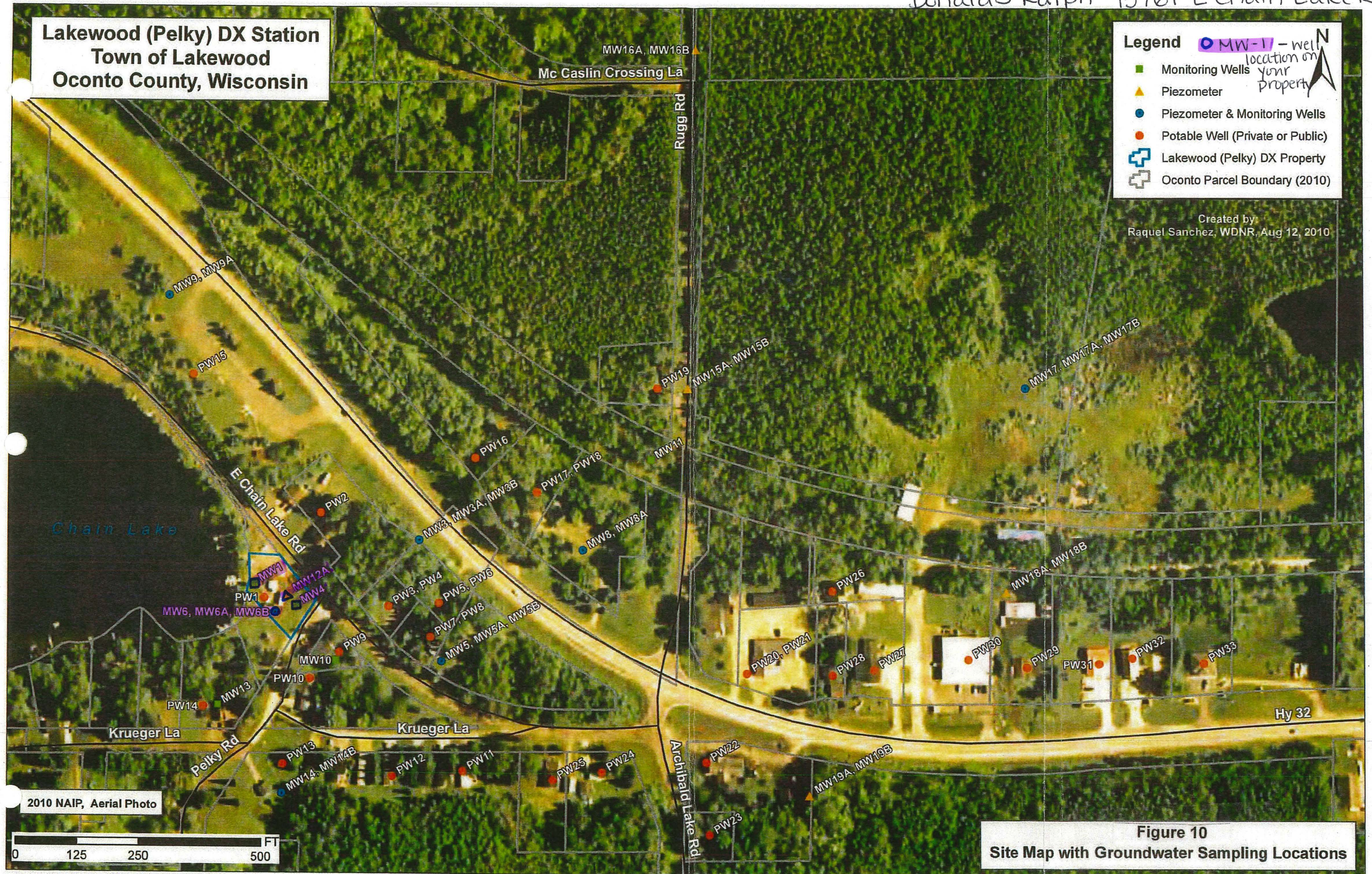

2010 NAIP, Aerial Photo



Figure 10  
Site Map with Groundwater Sampling Locations

**State of Wisconsin**  
**DEPARTMENT OF NATURAL RESOURCES**  
2984 Shawano Avenue  
Green Bay WI 54313-6727

**Tony Evers, Governor**  
**Preston D. Cole, Secretary**  
Telephone 608-266-2621  
Toll Free 1-888-936-7463  
TTY Access via relay - 711



April 2, 2019

Lakewood DX  
BRRTS # 02-43-000105

MATTHEW SIERACKI  
8405 NORTHEIM RD  
NEWTON WI 53063

Subject: Request for Permission for Access to Sample and/or Abandon Monitoring Wells,  
15762 East Chain Lake Road, Parcel #019413104021A, Lakewood, Oconto  
County, Wisconsin

Dear Mr. Sieracki,

The Department of Natural Resources (“the department”) is requesting permission to access your property, described above, for sampling and/or abandonment of existing monitoring wells. Please reference the attached well location figure for your property. The department previously had an access agreement for sampling and abandonment of existing monitoring wells at your property which has since expired. These monitoring wells have not been sampled since 2011 and are a part of a groundwater contamination investigation that started in 1987 with the former Lakewood/Pelky DX Station, formerly located on Chain Lake Road.

The department plans to begin work the summer of 2019. DNR staff or their hired contractor will be on-site to collect the groundwater samples and/or abandon the wells. You do not need to be home for us to complete this work and you will be provided with a copy of the analytical results. There will be no cost to you for this work.

Please sign the enclosed Access Permission Agreement and return it to me in the enclosed stamped envelope by April 19, 2019.

Please note that I have asked for access through 2022. It is our hope that we will be able to abandon some of the wells as we move closer to completing the investigation.

If you have any questions, please contact me at (920) 662-5431, by writing to the address at the top of this letter or by email to [Sarah.Krueger@wisconsin.gov](mailto:Sarah.Krueger@wisconsin.gov).

Sincerely,

Sarah Krueger  
Hydrogeologist  
Remediation & Redevelopment Program  
Wisconsin Department of Natural Resources

att. Figure 1, Site Map, 8/12/2010

Wisconsin Department of Natural Resources  
ACCESS PERMISSION AGREEMENT

DNR Site Name: Lakewood DX

Site Address: 15761 E Chain Lake Road, Town of Lakewood, Wisconsin

BRRTS# 02-43-000105

I, Matthew Sieracki, hereby give permission to the Wisconsin Department of Natural Resources (“the department”) and its employees, duly authorized representatives, agents and contractors, to enter upon and have access at reasonable times to the property located at 15762 East Chain Lake Road, Lakewood within NW 1/4 of Section 31, T33N, R16E, Oconto County, Wisconsin, referred to herein as the “Property”, and that is owned by Matthew Sieracki for the following purposes, so that the department may:

- (1) Inspect, maintain and/or repair the existing groundwater monitoring well(s) and piezometer(s) as needed;
- (2) Collect water samples from existing groundwater monitoring well(s); and
- (3) Properly abandon the groundwater monitoring wells installed at the request of the department when the wells are no longer needed.

The department is responsible for any investigative waste that is produced by these activities and will return to collect any investigative waste that may be temporarily stored on the Property.

The permission that is granted herein shall remain in effect until December 31, 2022. Before December 31, 2022, if the owner of the Property wishes to withdraw permission for continued access, the owner of the Property shall notify the department of that fact in writing. The department shall, within 90 days after receiving such notice, either cease/finalize listed activities, abandon wells, or obtain a court order to allow continued access.

The department’s authority to access to the Property described above is provided under Wisconsin Statutes, section 292.31(3).

The department will report all sampling results to the owner of the Property, and occupants as appropriate, within 10 business days of receiving the sample results. When soil, water, sediment, or vapor samples are collected on the Property described above, split samples will be provided to the owner if the Property if the owner of the Property requests split samples and provides sample containers before the samples are collected.

Entry notification

The department and/or the department’s contractor shall notify the owner of the Property by telephone or email of any planned activity on the Property in advance of entering the Property.

IN WITNESS WHEREOF:

\_\_\_\_\_  
Signature of Property Owner or Authorized Representative

\_\_\_\_\_  
Date

\_\_\_\_\_  
Printed Name

\_\_\_\_\_  
Mailing Address

\_\_\_\_\_  
Area Code and Telephone Number

\_\_\_\_\_  
Email Address

\_\_\_\_\_  
Phone Number

Contact information for occupants, tenants, or lessees (if different than owner):

\_\_\_\_\_  
Name of Occupant

\_\_\_\_\_  
Area Code and Telephone Number

\_\_\_\_\_  
Email Address

Lakewood (Pelky) DX Station  
Town of Lakewood  
Oconto County, Wisconsin

**Legend**

- Monitoring Wells
- ▲ Piezometer
- Piezometer & Monitoring Wells
- Potable Well (Private or Public)
- ⊕ Lakewood (Pelky) DX Property
- ⊕ Oconto Parcel Boundary (2010)

● MW3 - well N  
location on your property

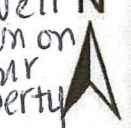

Created by:  
Raquel Sanchez, WDNR, Aug 12, 2010

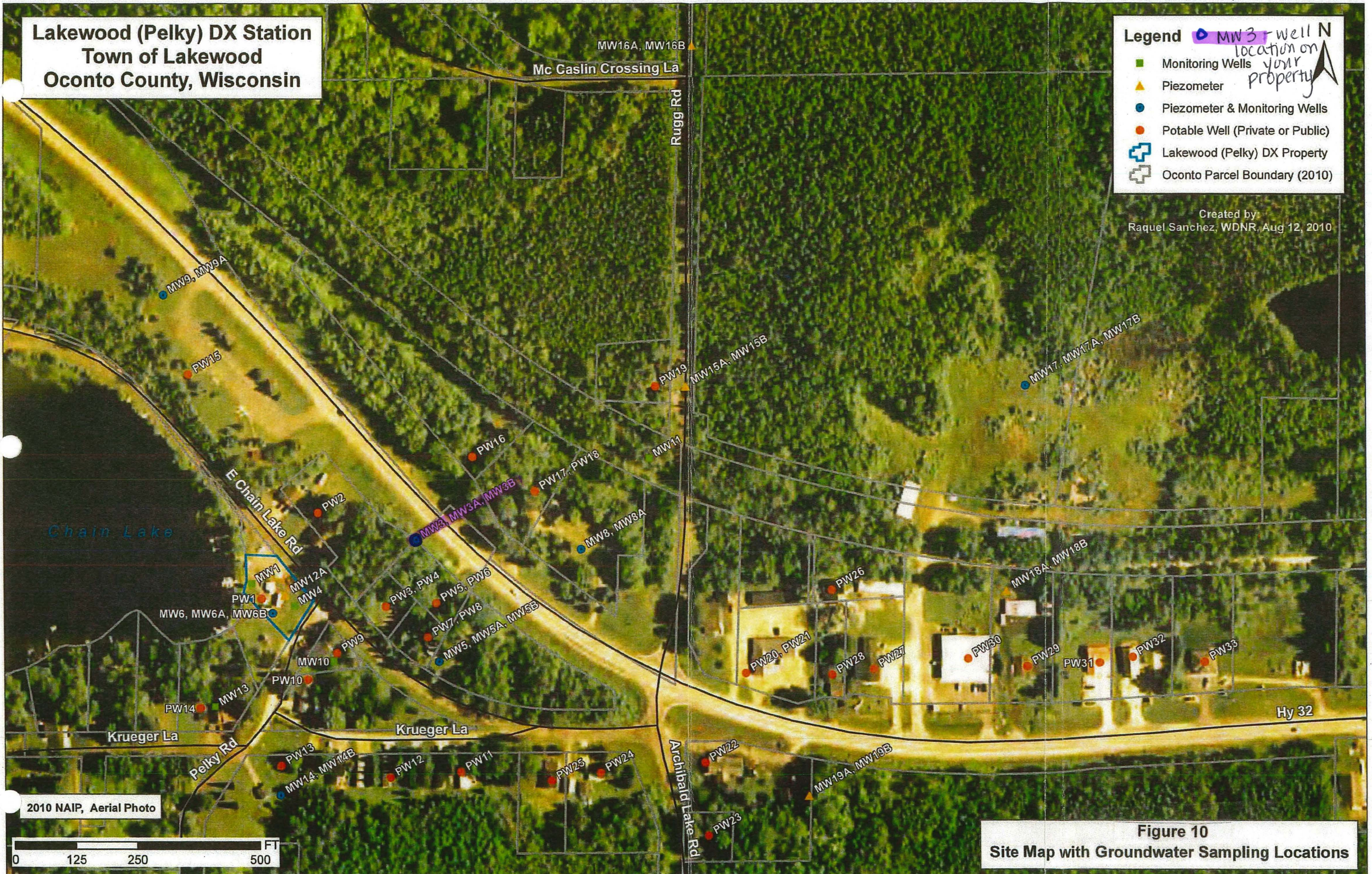

2010 NAIP, Aerial Photo

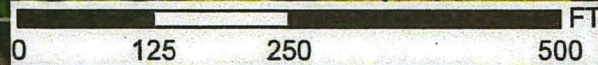

Figure 10  
Site Map with Groundwater Sampling Locations



**State of Wisconsin**  
**DEPARTMENT OF NATURAL RESOURCES**  
2984 Shawano Avenue  
Green Bay WI 54313-6727

**Tony Evers, Governor**  
**Preston D. Cole, Secretary**  
Telephone 608-266-2621  
Toll Free 1-888-936-7463  
TTY Access via relay - 711



April 2, 2019

Lakewood DX  
BRRTS # 02-43-000105

DALE & JULITA THOMSON  
15748 E CHAIN LAKE RD  
LAKEWOOD WI 54138

Subject: Request for Permission for Access to Sample Potable Well  
15748 East Chain Lake Road, Parcel #019413104521F, Lakewood, Oconto  
County, Wisconsin

Dear Mr. and Ms. Thomson,

The Department of Natural Resources (“the department”) is requesting permission to access your property, described above, to sample the potable well serving the property. The department previously had an access agreement for sampling the potable well serving your property which has since expired. The potable well has not been sampled since 2011 and is a part of a groundwater contamination investigation that started in 1987 with the former Lakewood/Pelky DX Station, formerly located on Chain Lake Road.

The department plans to begin work the summer of 2019. DNR staff or their hired contractor will be on-site to collect the potable well sample. It is ideal to collect the potable well groundwater sample as close to the pressure tank as possible which means DNR staff will need to enter your home. If you will not be available during the sampling event(s), the samples can be collected from an outside tap; provided that the tap is on and water from that outside tap does not run through a filter system. You will be provided with a copy of the analytical results. There will be no cost to you for this work.

Please sign the enclosed Access Permission Agreement and complete the enclosed Potable Well Sampling Form and return it to me in the enclosed stamped envelope by April 19, 2019.

Please note that the department has asked for access through 2022. It is our hope that we will be able to abandon some of the wells as we move closer to completing the investigation.

If you have any questions, please contact me at (920) 662-5431, by writing to the address at the top of this letter or by email to [Sarah.Krueger@wisconsin.gov](mailto:Sarah.Krueger@wisconsin.gov).

Sincerely,



Sarah Krueger  
Hydrogeologist  
Remediation & Redevelopment Program  
Wisconsin Department of Natural Resources

Lakewood Potable Well Sampling Information  
2019

PLEASE RETURN BY APRIL 19, 2019

Site Address: 15748 E Chain Lake Road, Lakewood WI, 54138

Owner's Name: Dale L. & Julita Thomson

Owner's Mailing Address: 15748 E Chain Lake Road, Lakewood WI, 54138

Owner's Telephone Number (please list numbers you can be reached at): \_\_\_\_\_

When is the best time to contact you and at what number? \_\_\_\_\_

WELL INFORMATION: Total Depth \_\_\_\_\_ Casing Depth \_\_\_\_\_ Year Installed \_\_\_\_\_

Installer \_\_\_\_\_ Is this a shared well? \_\_\_\_\_ If so, who is it shared with? \_\_\_\_\_

What type of treatment system, if any, is on your well? \_\_\_\_\_

If there is a treatment system, when was the last maintenance performed on the treatment system? \_\_\_\_\_

Will you be home when we sample (we will contact you to set up a sampling timeframe)? \_\_\_\_\_

If you will not be home when we sample, is there an outside tap that we can use (location)?  
\_\_\_\_\_ Will your pump system be turned on? \_\_\_\_\_

If we use an outside tap to collect our sample, is there a filter system, water softener or any other treatment system on that particular tap? \_\_\_\_\_

Have you noted any changes in your well water regarding odor or taste? \_\_\_\_\_

Please Explain any change: \_\_\_\_\_

If you have any questions, please contact Sarah Krueger at (920) 662-5431, or by email at [Sarah.Krueger@wisconsin.gov](mailto:Sarah.Krueger@wisconsin.gov).

Wisconsin Department of Natural Resources  
ACCESS PERMISSION AGREEMENT

DNR Site Name: Lakewood DX

Site Address: 15761 E Chain Lake Road, Town of Lakewood, Wisconsin

BRRTS# 02-43-000105

I/we, Dale and Julita Thomson, hereby give permission to the Wisconsin Department of Natural Resources (“the department”) and its employees, duly authorized representatives, agents and contractors, to enter upon and have access at reasonable times to the property located at 15748 East Chain Lake Road, Lakewood within NW 1/4 of Section 31, T33N, R16E, Oconto County, Wisconsin, referred to herein as the “Property”, and that is owned by Dale and Julita Thomson for the following purposes, so that the department may:

- (1) Collect water samples from the potable well serving the above referenced property

The department is responsible for any investigative waste that is produced by these activities and will return to collect any investigative waste that may be temporarily stored on the Property.

The permission that is granted herein shall remain in effect until December 31, 2022. Before December 31, 2022, if the owner of the Property wishes to withdraw permission for continued access, the owner of the Property shall notify the department of that fact in writing. The department shall, within 90 days after receiving such notice, either cease/finalize listed activities, abandon wells, or obtain a court order to allow continued access.

The department’s authority to access to the Property described above is provided under Wisconsin Statutes, section 292.31(3).

The department will report all sampling results to the owner of the Property, and occupants as appropriate, within 10 business days of receiving the sample results. When soil, water, sediment, or vapor samples are collected on the Property described above, split samples will be provided to the owner if the Property if the owner of the Property requests split samples and provides sample containers before the samples are collected.

Entry notification

The department and/or the department’s contractor shall notify the owner of the Property by telephone or email of any planned activity on the Property in advance of entering the Property.

IN WITNESS WHEREOF:

\_\_\_\_\_  
Signature of Property Owner or Authorized Representative

\_\_\_\_\_  
Date

\_\_\_\_\_  
Printed Name

\_\_\_\_\_  
Mailing Address

\_\_\_\_\_  
Area Code and Telephone Number

\_\_\_\_\_  
Email Address

\_\_\_\_\_  
Phone Number

Contact information for occupants, tenants, or lessees (if different than owner):

\_\_\_\_\_  
Name of Occupant

\_\_\_\_\_  
Area Code and Telephone Number

\_\_\_\_\_  
Email Address



April 2, 2019

Lakewood DX  
BRRTS # 02-43-000105

GERALD J TRUDELL  
PO BOX 117  
SAUK CITY WI 53583

Subject: Request for Permission for Access to Sample and/or Abandon Monitoring Wells  
and Sample Potable Well  
15740 East Chain Lake Road, Parcel #019413104221C, Lakewood, Oconto  
County, Wisconsin

Dear Mr. Trudell,

The Department of Natural Resources (“the department”) is requesting permission to access your property, described above, to sample the potable well serving the property, and to sample and/or abandon existing monitoring wells. Please reference the attached well location figure for your property.

The department previously had an access agreement for sampling the potable well serving your property, and the sampling and abandonment of existing monitoring wells at your property which has since expired. These monitoring wells and the potable well have not been sampled since 2011 and are a part of a groundwater contamination investigation that started in 1987 with the former Lakewood/Pelky DX Station, formerly located on Chain Lake Road.

The department plans to begin work the summer of 2019. DNR staff or their hired contractor will be on-site to collect the groundwater samples and/or abandon the monitoring wells. It is ideal to collect the potable well groundwater sample as close to the pressure tank as possible which means DNR staff will need to enter your home. If you will not be available during the sampling event(s), the samples can be collected from an outside tap; provided that the tap is on and water from that outside tap does not run through a filter system.

You do not need to be home for us to complete groundwater sampling from the monitoring wells. You will be provided with a copy of the analytical results. There will be no cost to you for this work.

Please sign the enclosed Access Permission Agreement and complete the enclosed Potable Well Sampling Form and return it to me in the enclosed stamped envelope by April 19, 2019.

Please note that the department has asked for access through 2022. It is our hope that we will be able to abandon some of the wells as we move closer to completing the investigation.

If you have any questions, please contact me at (920) 662-5431, by writing to the address at the top of this letter or by email to [Sarah.Krueger@wisconsin.gov](mailto:Sarah.Krueger@wisconsin.gov).

April 2, 2019  
Mr. Gerald Trudell  
Request for Permission for Access to Sample  
Lakewood DX, BRRTS # 02-43-000105

Sincerely,

A handwritten signature in cursive script that reads "Sarah E. Krueger".

Sarah Krueger  
Hydrogeologist  
Remediation & Redevelopment Program  
Wisconsin Department of Natural Resources

att. Figure 1, Site Map, 8/12/2010

Lakewood Potable Well Sampling Information  
2019

PLEASE RETURN BY APRIL 19, 2019

Site Address: 15740 E Chain Lake Rd

Owner's Name: Gerald J. Trudell

Owner's Mailing Address: PO BOX 117 Sauk City WI, 53583

Owner's Telephone Number (please list numbers you can be reached at): \_\_\_\_\_

When is the best time to contact you and at what number? \_\_\_\_\_

WELL INFORMATION: Total Depth \_\_\_\_\_ Casing Depth \_\_\_\_\_ Year Installed \_\_\_\_\_

Installer \_\_\_\_\_ Is this a shared well? \_\_\_\_\_ If so, who is it shared with? \_\_\_\_\_

What type of treatment system, if any, is on your well? \_\_\_\_\_

If there is a treatment system, when was the last maintenance performed on the treatment system? \_\_\_\_\_

Will you be home when we sample (we will contact you to set up a sampling timeframe)? \_\_\_\_\_

If you will not be home when we sample, is there an outside tap that we can use (location)?  
\_\_\_\_\_ Will your pump system be turned on? \_\_\_\_\_

If we use an outside tap to collect our sample, is there a filter system, water softener or any other treatment system on that particular tap? \_\_\_\_\_

Have you noted any changes in your well water regarding odor or taste? \_\_\_\_\_

Please Explain any change: \_\_\_\_\_

If you have any questions, please contact Sarah Krueger at (920) 662-5431, or by email at [Sarah.Krueger@wisconsin.gov](mailto:Sarah.Krueger@wisconsin.gov).

Wisconsin Department of Natural Resources  
ACCESS PERMISSION AGREEMENT

DNR Site Name: Lakewood DX

Site Address: 15761 E Chain Lake Road, Town of Lakewood, Wisconsin

BRRTS# 02-43-000105

I, Gerald J Trudell, hereby give permission to the Wisconsin Department of Natural Resources (“the department”) and its employees, duly authorized representatives, agents and contractors, to enter upon and have access at reasonable times to the home and property located at 15740 East Chain Lake Road, Lakewood within NW 1/4 of Section31, T33N, R16E, Oconto County, Wisconsin, referred to herein as the “Property”, and that is owned by Gerald J Trudell for the following purposes, so that the department may:

- (1) Inspect, maintain and/or repair the existing groundwater monitoring well(s) and piezometer(s) as needed;
- (2) Collect water samples from existing groundwater monitoring well(s) and the potable well serving the above referenced property; and
- (3) Properly abandon the groundwater monitoring wells installed at the request of the department when the wells are no longer needed.

The department is responsible for any investigative waste that is produced by these activities and will return to collect any investigative waste that may be temporarily stored on the Property.

The permission that is granted herein shall remain in effect until December 31, 2022. Before December 31, 2022, if the owner of the Property wishes to withdraw permission for continued access, the owner of the Property shall notify the department of that fact in writing. The department shall, within 90 days after receiving such notice, either cease/finalize listed activities, abandon wells, or obtain a court order to allow continued access.

The DNR’s authority to access to the Property described above is provided under Wisconsin Statutes, section 292.31(3).

The department will report all sampling results to the owner of the Property, and occupants as appropriate, within 10 business days of receiving the sample results. When soil, water, sediment, or vapor samples are collected on the Property described above, split samples will be provided to the owner if the Property if the owner of the Property requests split samples and provides sample containers before the samples are collected.

Entry notification

The department and/or the department’s contractor shall notify the owner of the Property by telephone or email of any planned activity on the Property in advance of entering the Property.



IN WITNESS WHEREOF:

\_\_\_\_\_  
Signature of Property Owner or Authorized Representative

\_\_\_\_\_  
Date

\_\_\_\_\_  
Printed Name

\_\_\_\_\_  
Mailing Address

\_\_\_\_\_  
Area Code and Telephone Number

\_\_\_\_\_  
Email Address

\_\_\_\_\_  
Phone Number

Contact information for occupants, tenants, or lessees (if different than owner):

\_\_\_\_\_  
Name of Occupant

\_\_\_\_\_  
Area Code and Telephone Number

\_\_\_\_\_  
Email Address

Lakewood (Pelky) DX Station  
Town of Lakewood  
Oconto County, Wisconsin

**Legend**

- Monitoring Wells
- ▲ Piezometer
- Piezometer & Monitoring Wells
- Potable Well (Private or Public)
- ⊕ Lakewood (Pelky) DX Property
- ⊕ Oconto Parcel Boundary (2010)

● MW5 - well location on your property

Created by:  
Raquel Sanchez, WDNR, Aug 12, 2010

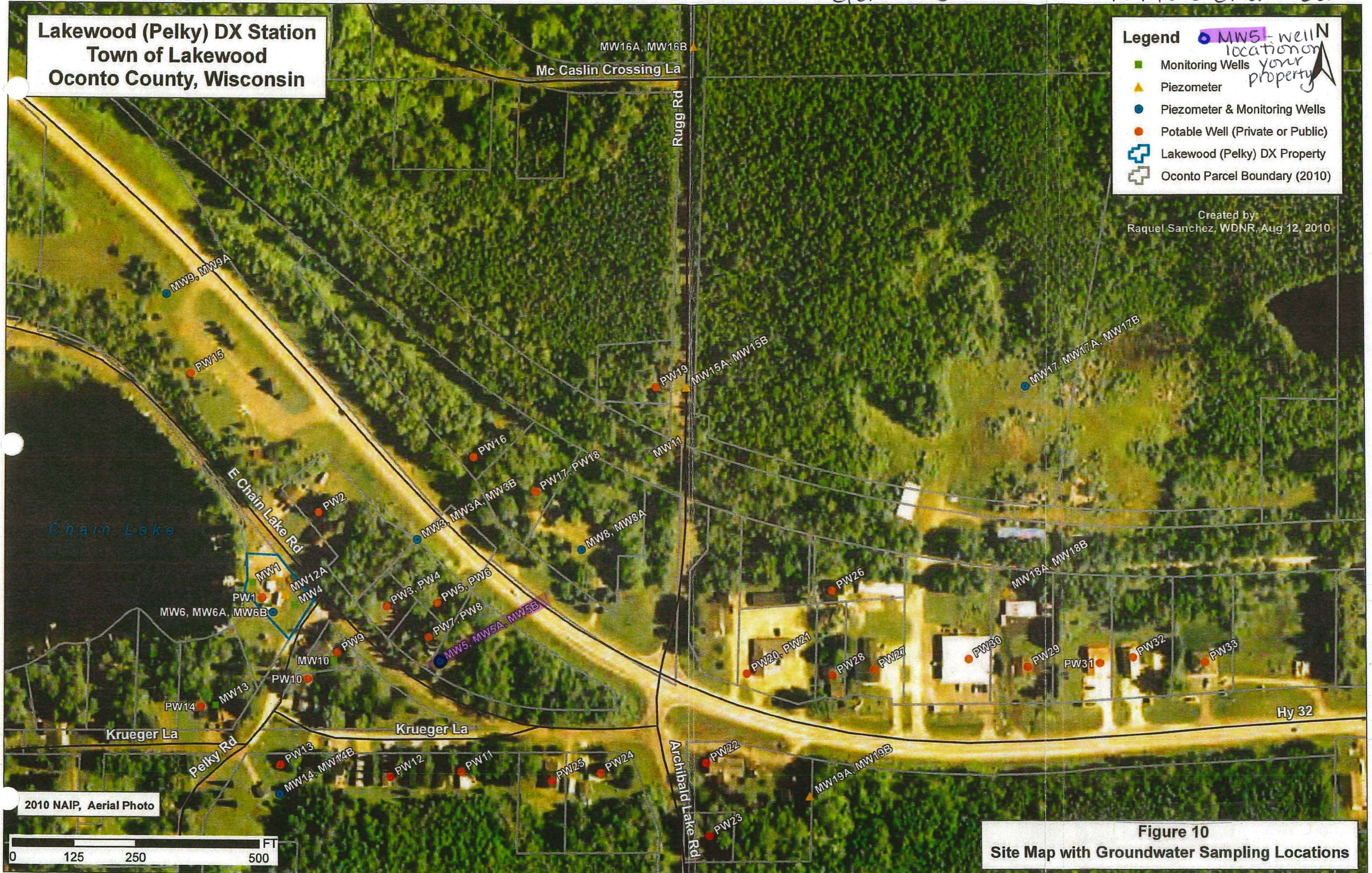

2010 NAIP, Aerial Photo



Figure 10  
Site Map with Groundwater Sampling Locations