

**From:** Saliaries, Gwen N - DNR  
**Sent:** Monday, September 19, 2022 10:25 AM  
**To:** Brian Wayner  
**Subject:** RE: Miller Electric Melvin Street Substation

Brian,

Since the proposed expansion won't impact any monitoring wells or the groundwater trench I don't have any concerns or need any additional information. I'd be interested to see the soil results from your characterization if you are able to share those with me. Thank you for checking this with me,

**We are committed to service excellence.**

Visit our survey at <http://dnr.wi.gov/customersurvey> to evaluate how I did.

Gwen Saliaries

Phone: (920) 510-4343

[gwen.saliaries@wisconsin.gov](mailto:gwen.saliaries@wisconsin.gov)



---

**From:** Brian Wayner <[Brian.Wayner@westwoodps.com](mailto:Brian.Wayner@westwoodps.com)>  
**Sent:** Friday, September 16, 2022 2:17 PM  
**To:** Saliaries, Gwen N - DNR <[gwen.saliaries@wisconsin.gov](mailto:gwen.saliaries@wisconsin.gov)>  
**Subject:** Miller Electric Melvin Street Substation

**CAUTION: This email originated from outside the organization.  
Do not click links or open attachments unless you recognize the sender and know the content is safe.**

Hi Gwen,

One of our site design engineers works with Miller Electric. Miller Electric is considering a new electrical substation that would feed the main plant (next to the Mauthe site on Melvin street). One of the options they are considering would be located at the existing substation, but expanded slightly. Since the substation is adjacent to the Mauthe site I wanted to reach out to you to see if you had any concerns if they would proceed with that option. The attached map indicates the change in footprint. I believe the larger footprint is to accommodate the current setback requirements for the electrical equipment.

At this point, soil disturbance is anticipated to be minimal. New fence posts would be installed, equipment pads may be enlarged slightly, and/or existing grass areas within the new fenced in area may be removed and replaced with gravel/concrete/asphalt, so near surface soils maybe removed. I would propose that any removed soil would be set aside on plastic and covered with plastic, in a covered roll-

off box, or in drums. We would characterize the excavated soil for disposal including contaminants of concern. Do you have any concerns if they move forward with this option or do you need any additional information?

**Brian Wayner, P.E.**

**Environmental Service Leader**

brian.wayner@westwoodps.com







Licensed in WI

**direct** (920) 830-6141  
**main** (920)-735-6900  
**cell** (920) 851-0366

**Westwood**

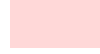
1 Systems Drive  
Appleton, WI 54914

**westwoodps.com**

	Parcels (2022)		Soil Remediation Limits (1995)
	Mauthe Site		Collection System
	Monitoring Well		Pump Discharge
	Piezometer		



Project Manager: JCW  
 Project Engineer: JCW  
 Drawn By: JCW  
 Checked By: JCW  
 Date: 9/15/2022

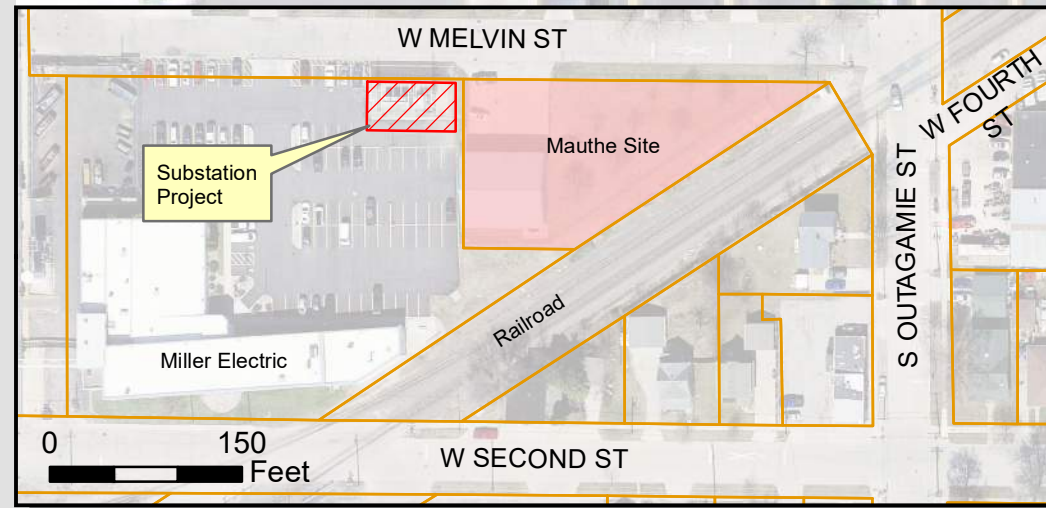
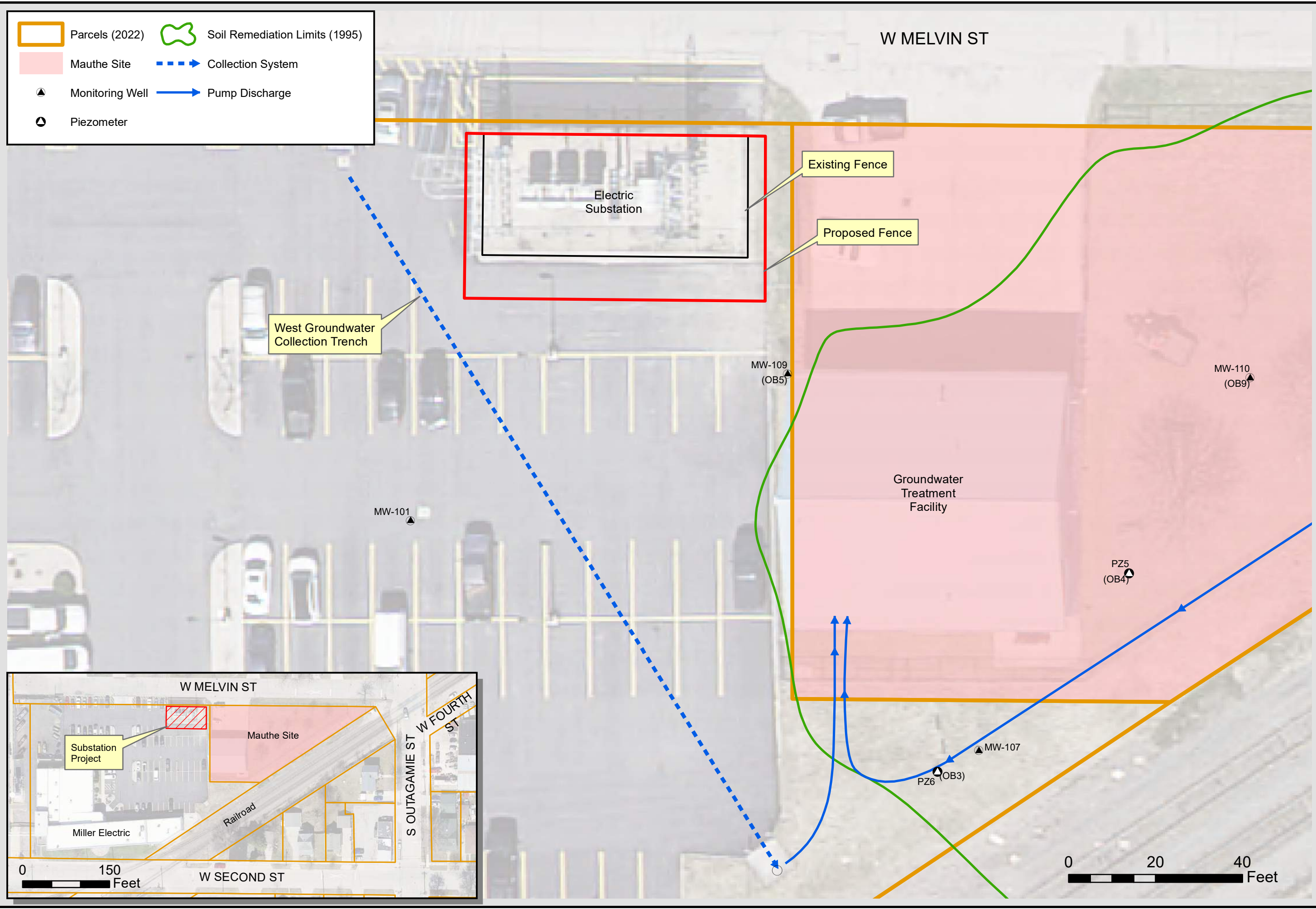

**MILLER ELECTRIC MANUFACTURING COMPANY**  
**PROPOSED MILLER ELECTRIC**  
**SUBSTATION EXPANSION**  
 1515 W MELVIN STREET  
 CITY OF APPLETON, OUTAGAMIE COUNTY, WISCONSIN

**Westwood**  
 1 Systems Drive  
 Appleton, WI 54914  
 (920) 735-6900  
 www.westwoodps.com

SCALE:  
 1" = 20'  
 PROJECT NO.  
**R3001507.00**  
 FIGURE NO.  
**A-1**

