

From: Saliars, Gwen N - DNR
Sent: Friday, February 18, 2022 1:07 PM
To: adelforge@reiengineering.com
Cc: Tammy Resch
Subject: Closure Packet Revision for Aniwa Arsenic Site, BRRTS #02-59-000198

Andy,

While my coworkers were reviewing the previous closure revisions and closure letter for the above-referenced site they noticed something that we believe needs to be changed on Figures B.2.b and D.2. As seen below, you have one square labeled with the sampling locations XRF-A2 and SS-06 but it isn't hatched like the other residual soil areas. Checking Table A.3 both those sampling locations are listed as having residual soil contamination so it appears the hatching may have been omitted by accident. Can you make that change on both those figures and resubmit them via email? Reach out with any questions. Thank you,

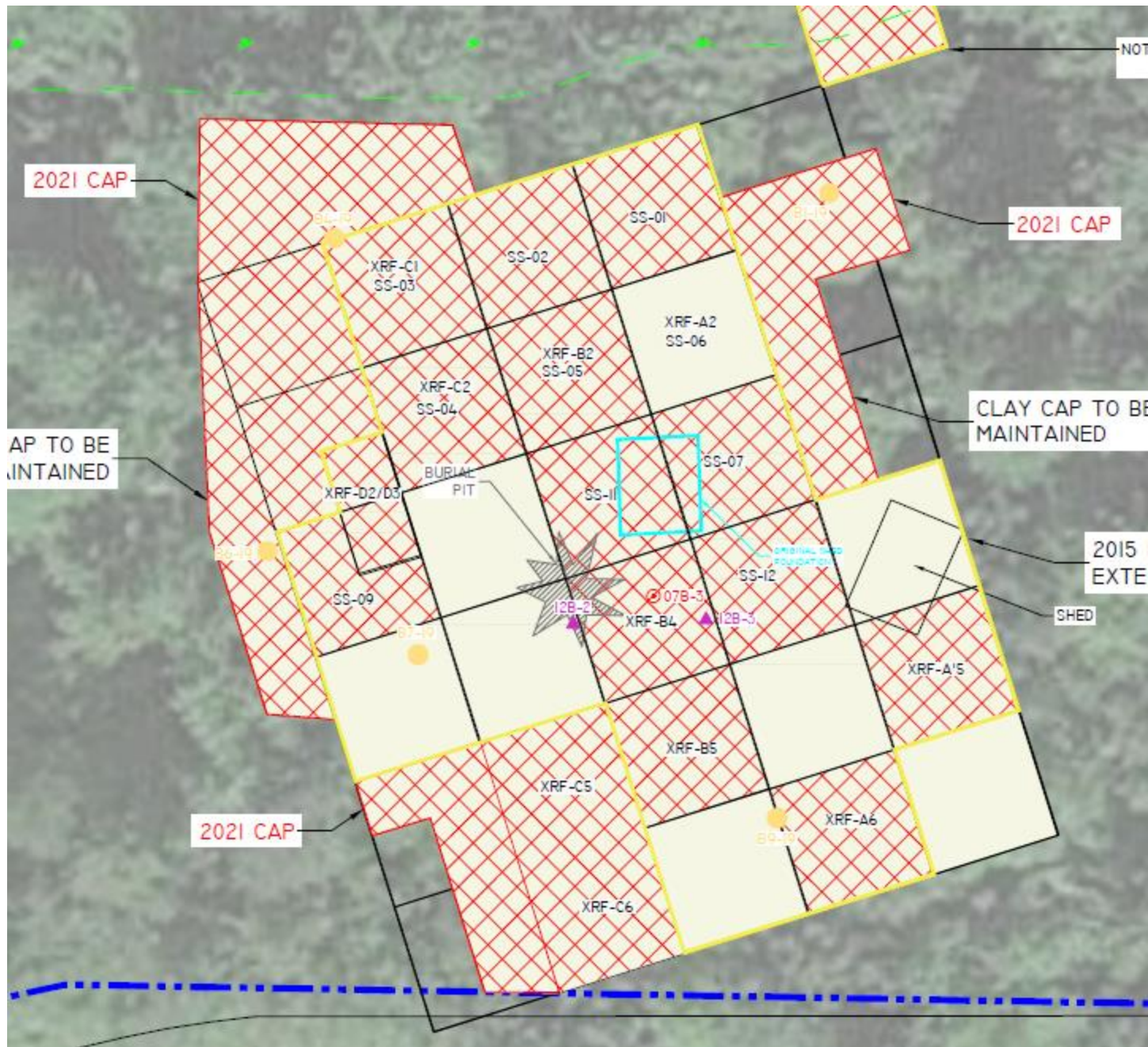

We are committed to service excellence.

Visit our survey at <http://dnr.wi.gov/customersurvey> to evaluate how I did.

Gwen Saliaries

Hydrogeologist

Remediation and Redevelopment Program

Wisconsin Department of Natural Resources

625 E County Rd Y, STE. 700

Oshkosh, WI 54901

Phone: (920) 510-4343

gwen.saliaries@wisconsin.gov



dnr.wi.gov

