

From: William Clogan <WClogan@regenesisis.com>
Sent: Friday, August 20, 2021 2:50 PM
To: Grittner, Paul V - DNR
Subject: RE: Questions regarding Kenosha Engine Plant Injection Proposal
Attachments: F5- KEP Post soil remediation storm water basins.pdf; Former KEP New Storm Water Pond As-Built.pdf

Paul,

Please find the attached maps. Let me know if you need anything else.

Thanks,

Will Clogan
Remediation Services Project Manager
724-766-1811



For leading vapor intrusion mitigation, please visit www.landsciencetech.com, a division of **REGENESIS**



Confidentiality Note: This email may contain confidential and/or private information. If you received this email in error please delete and notify sender.

From: Grittner, Paul V - DNR <Paul.Grittner@wisconsin.gov>
Sent: Friday, August 20, 2021 11:13 AM
To: William Clogan <WClogan@regenesisis.com>
Subject: RE: Questions regarding Kenosha Engine Plant Injection Proposal

Will,

Could you resend the map referenced in this response?

Thank you.

We are committed to service excellence.

Visit our survey at <http://dnr.wi.gov/customersurvey> to evaluate how I did.

Paul Grittner

Phone: (414) 405-0764

paul.grittner@wisconsin.gov

From: William Clogan <WClogan@regenesisis.com>
Sent: Wednesday, August 18, 2021 1:20 PM
To: Grittner, Paul V - DNR <Paul.Grittner@wisconsin.gov>
Cc: Amungwafor, Binyoti - DNR <Binyoti.Amungwafor@wisconsin.gov>; Altenbach, Lanette <Lanette.Altenbach@aecom.com>; Scott Mullin <SMullin@Regenesisis.com>; Owen Miller

<OMiller@Regenesis.com>; Gregory Boldt <gboldt@kenosha.org>

Subject: RE: Questions regarding Kenosha Engine Plant Injection Proposal

Where are the sewers located that will be accessed, how and when will they be monitored?

A temporary storm sewer network was installed as part of soil remediation and is connected to the existing storm sewer main line that extends northward to 52nd Street or southward toward 60th Street depending upon the location within the KEP. These storm sewers are shallow and observations can be made at the storm sewer inlets depicted on the **attached storm sewer map**. There is no sanitary sewer network on the KEP. The sanitary sewers were capped at the property boundary at the time that the bankruptcy liquidation trust demolished the buildings.

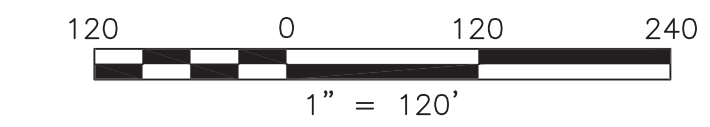

LEGEND

- 1' CONTOUR
- 5' CONTOUR
- LIMIT OF STOCK PILE
- EDGE OF GRAVEL
- STORM CATCH BASIN ROUND
- STORM CATCH BASIN (MINI)
- STORM MANHOLE
- STORM CATCH BASIN SQUARE
- SANITARY MANHOLE
- UNKNOWN MANHOLE
- POWER BOX
- POWER POLE
- GUY WIRE
- GUY POLE
- MONITORING WELL
- METER BOX
- BOLLARD/POST
- SIGN LIGHT
- ▲ AECOM CONTROL



CALL DIGGERS HOTLINE
1-800-242-8511
TOLL FREE
WE DIGGERS HELP YOU DIG

"THE INFORMATION SHOWN ON THIS DRAWING CONCERNING TYPE AND LOCATION OF UNDERGROUND UTILITIES IS NOT GUARANTEED TO BE ACCURATE OR ALL INCLUSIVE. THE CONTRACTOR IS RESPONSIBLE FOR MAKING HIS OWN DETERMINATIONS AS TO THE TYPE AND LOCATION OF UNDERGROUND UTILITIES AS MAY BE NECESSARY TO AVOID DAMAGE THERETO."

NOTES:

1. TOPOGRAPHIC SURVEY PERFORMED BY AECOM FROM AUGUST 22, 2019 AND NOVEMBER 18, 2019.
2. HORIZONTAL COORDINATES BASED ON KENOSHA COUNTY COORDINATES, NORTH AMERICAN DATUM OF 1927 (NAD27).
3. VERTICAL DATUM BASED ON NATIONAL GEODETIC VERTICAL DATUM OF 1929 (NGVD29).
4. PROJECT BENCHMARK: SEWRPC BRASS CAP MONUMENT IN CONCRETE AT THE CENTER OF SECTION 36, T2N, R22E (INTERSECTION OF HWY 158 AND 30TH AVE.) ELEVATION: 623.91
5. UNDERGROUND UTILITIES ARE BASED ON OBSERVABLE EVIDENCE IN FIELD.
6. CONCRETE FOUNDATION BELOW THE CONCRETE STOCKPILE WAS REMOVED AND CRUSHED
7. NO BENCHMARK WERE SET AT THIS TIME.

FINAL AS-BUILT POST REMEDIATION FALL 2019

FORMER KENOSHA ENGINE PLANT

Issued

Rev. Date
Description

2 11/21/2019
Existing Conditions Updated
1 09/17/2019
Issued for Review

Designed:
Drawn: RAD 11/21/2019
Checked: LA 11/22/2019
Approved: LA 11/22/2019

PROJECT NUMBER
60571099
SHEET REFERENCE NUMBER

FORMER KENOSHA ENGINE PLANT AS-BUILT SURVEY
 ELEVATIONS ACQUIRED FROM DRONE SURVEY DATED 11-23-2020

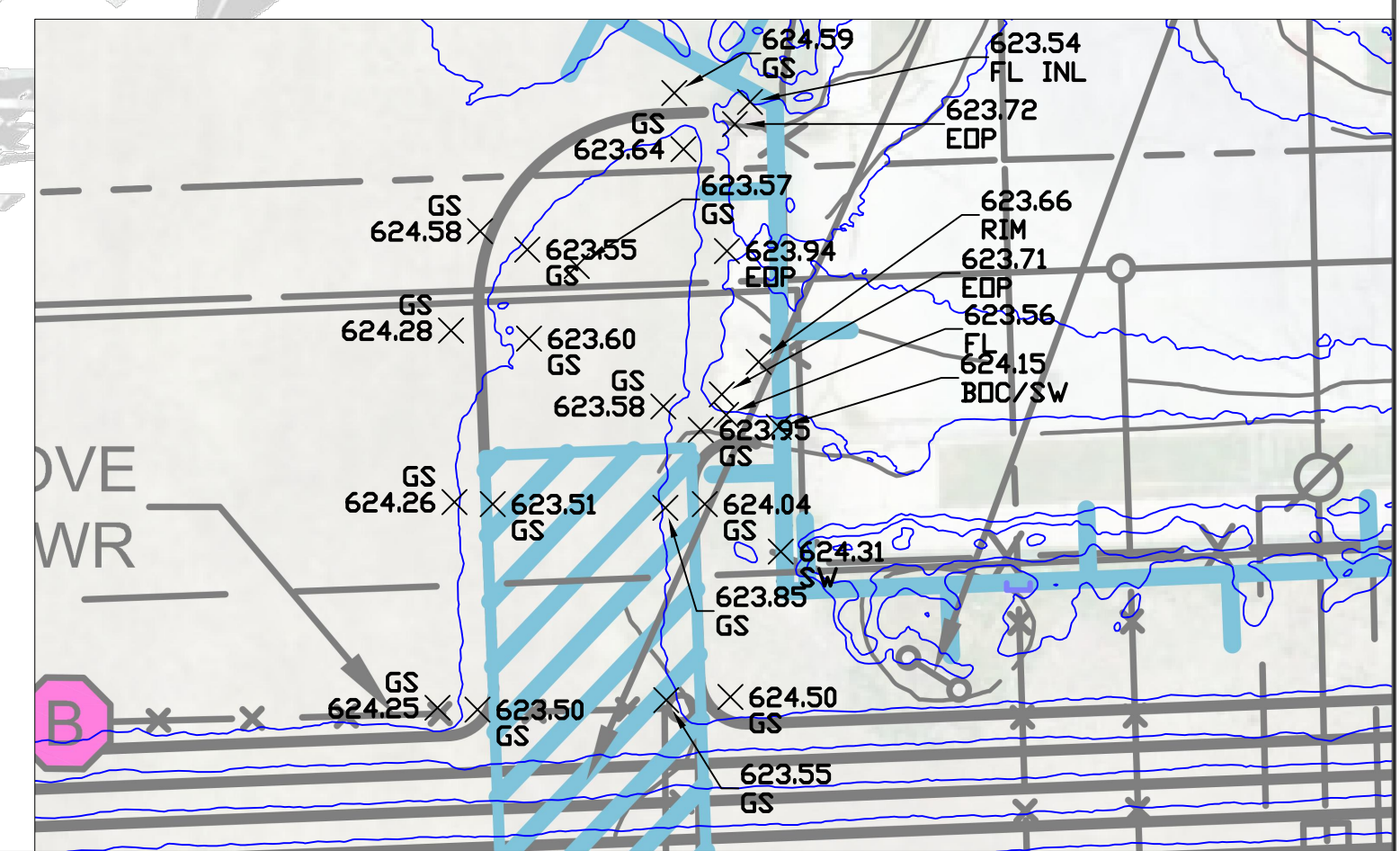
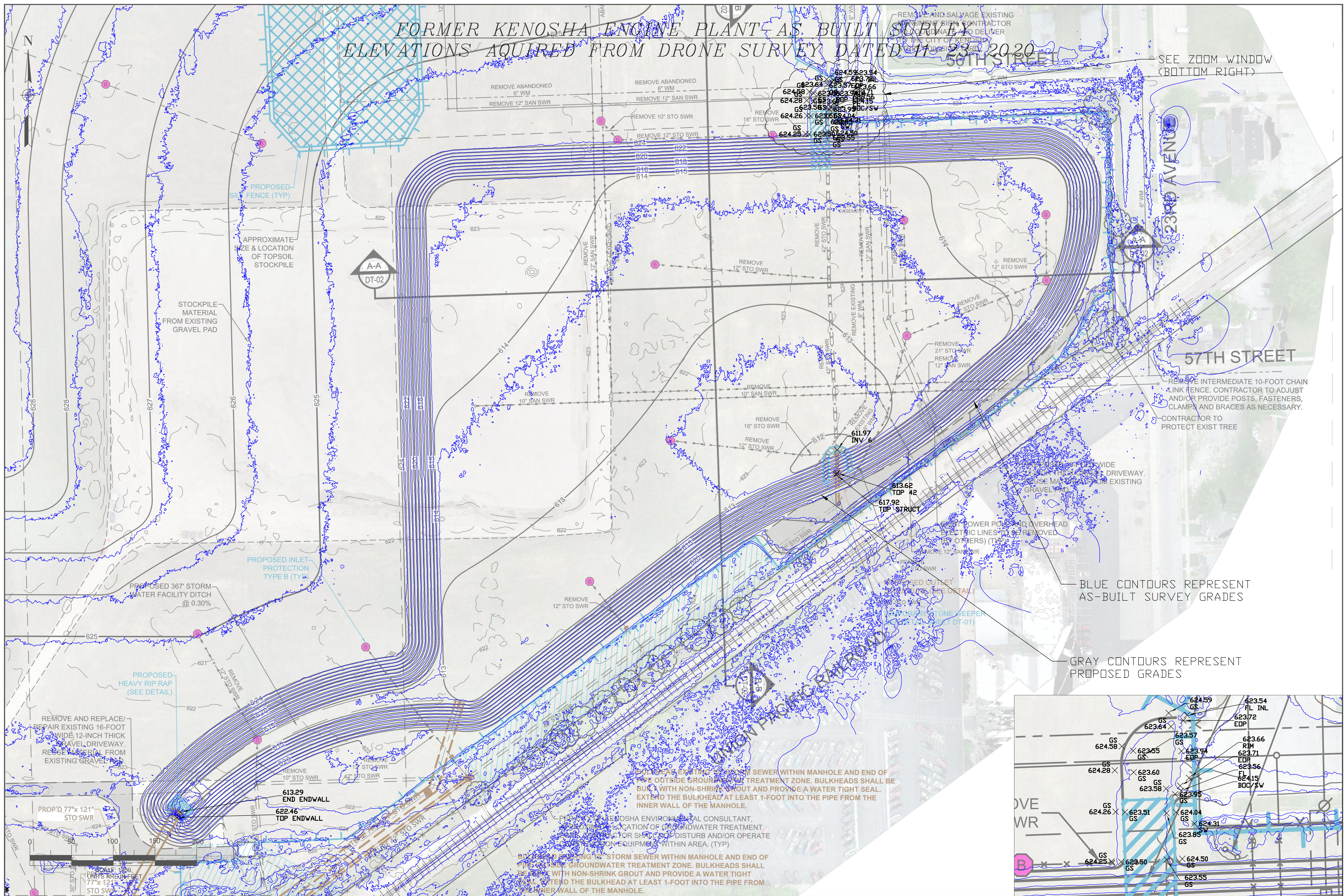

PREPARED FOR:
 FORMER KENOSHA ENGINE PLANT
 SE POND AS-BUILT

PREPARED BY:
 A.W. OAKES & SON
 2000 OAKES ROAD
 PACIFIC, WISCONSIN 53404
 OFFICE (262) 886-4424 / FAX (262) 886-1897
 www.awoakes.com

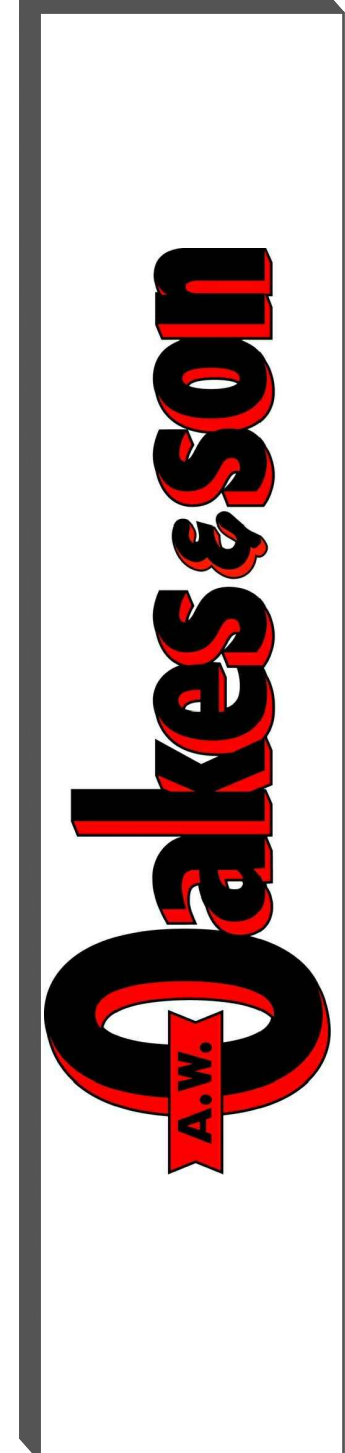

MWK	BR	1"=50'	11-24-2020
DRAWN BY:	CHECKED BY:	SCALE:	DATE:
PROJECT NO:			

NO#	REVISIONS	DESCRIPTION	DATE