

RECEIVED

AUG 02 2013

DNR - SUPERIOR



Antea USA, Inc.
5910 Rice Creek Parkway, Suite 100
Shoreview, Minnesota 55126 USA
www.anteagroup.com

August 1, 2013

Ms. Erin Endsley
Wisconsin Dept. of Natural Resources
1701 N 4TH ST
Superior WI 54880

Subject: **System and Well Abandonment Work Plan**
Former Amoco Terminal and Barge Dock Properties
2904 Winter Street, Superior, Wisconsin
Antea Group Project No. WISUPER131
(FID No. 816009920)

BRRS Nos. 02-16-000331 – Former Amoco Terminal Property
02-16-117873 – Amoco Oil Barge Dock – Manifold & AST
02-16-297979 – Amoco Oil Barge Dock – OW Separator & Loading Rack

Dear Ms. Endsley:

Antea® Group is submitting the following System and Well Abandonment Work Plan pursuant to our meeting discussion at the Wisconsin Department of Natural Resources (WDNR) Superior office on July 2, 2013. Please note that the following work plan has been developed based on consideration of both historical site data and recently received information from multiple site area stakeholders requesting the removal of monitoring/remediation features to accommodate property development plans. In each of the four areas of concern presented below, Antea Group is requesting abandonment without replacement of the referenced monitoring and/or remediation features.

Sue Vinje Trucking Property: Abandonment of MW-28 ✓

Antea Group met in June 2013 with Sue Vinje Trucking personnel Mr. Carl Svendsen (Controller) and Mr. Ryan Fraley (Vice President) to discuss the status of the subject site investigation and future development plans for the Sue Vinje Trucking property east of the Terminal Property and Maryland Avenue (**Figure 1 Terminal Site Map**). During that meeting a request was made to have monitoring well MW-28 abandoned to accommodate redevelopment of the Sue Vinje property, including the potential installation of one or more detention basins to handle surface water runoff. The removal of monitoring well MW-28 will not preclude the future evaluation of site conditions and incident closure suitability based on the following considerations:

- Groundwater flow is consistently northwest and monitoring well MW-28 is sidegradient/upgradient of the delineated groundwater impact;
- Monitoring well MW-28 was most recently sampled in May 2013 and was non-detect for all BTEX, MTBE, TMB, and naphthalene analytes (**Table 1 Groundwater Analytical Data - Terminal**);

- Monitoring well MW-28 has been sampled (42) times since July 1989 and has never had an NR140 ES exceedence for any contaminant of concern;
- Monitoring well MW-28 has not had a benzene detect since October 1996 (4 ppb) and has been non-detect for all BTEX, TMB, MTBE constituents since the last TMB constituent detect in April 2004 (1.1 ppb total TMB); and
- As presented in Antea Group's May 17, 2013 Progress Report for Calendar Year 2012, the preponderance of site groundwater data indicates both liquid-phase hydrocarbon (LPH) thickness and dissolved-phase hydrocarbon concentration trends are decreasing; abandonment of monitoring well MW-28 does not represent a critical monitoring point given its sidegradient/upgradient location relative to the main investigation area, lengthy history below and the NR140 ES, and overall contracting plume conditions.

Antea Group requests WDNR approval to abandon monitoring well MW-28 without replacement; well abandonment will be completed by a licensed Wisconsin driller in accordance with WAC ch. NR 141 well abandonment requirements. ✓

1.91 Acre Parcel C South of Halvor Lane: Abandonment of MW-4S/4D

Antea Group communicated via telephone and email in June 2013 with Mr. Todd Koneczny of RJS Construction Group, LLC (RJS) to review the status of the subject site investigation and future development plans for the 1.91 Acre Parcel C south of Halvor Lane (**Figure 1 Terminal Site Map**). As part of these information exchanges, RJS forwarded to Antea Group a draft Facility Development Map (**Appendix A RJS Draft Parcel Development Map**) for the proposed Nuss Truck and Equipment Facility. A request was made during Antea Group's telephone conversations with RJS to have monitoring wells MW-4S/4D abandoned to accommodate redevelopment of parcel C which include construction of a new building, storm water detention basin installation, and asphalt and gravel parking lot construction. The removal of monitoring wells MW-4S/4D will not preclude the future evaluation of site conditions and incident closure suitability based on the following considerations:

- Monitoring wells MW-4S/4D are located upgradient (south) of the subject site;
- Monitoring well MW-4S was sampled (38) times between March 1988 and October 2009 and has never had an NR140 ES exceedence for any BTEX, MTBE, or TMB analyte;
- The historical high benzene concentration at MW-4S was 1.4 ppb in April 1995;
- Monitoring well MW-3 is located between the former Terminal property and MW-4S, remains in place for future monitoring, and has only exhibited (4) nominal exceedences of the benzene NR 140 ES over (16) sampling events during the period March 1988 through October 2012 (October 2012 results benzene 29.9 ppb, toluene 2.2 ppb and all other COCs non-detect). **Table 1 Groundwater Analytical Results – Terminal** summarizes site groundwater sampling analytical;
- Monitoring well MW-4D has been sampled (26) times during the period July 1994 through October 2009 and has never exhibited an NR140 ES exceedence for any BTEX, MTBE, or TMB analyte;
- The last benzene detection at MW-4D was 1.5 ppb in November 1997; and
- Monitoring wells MW-4S/4D are not on the current sampling schedule and there are no plans to add them based on the overall contracting plume site conditions.

Antea Group requests WDNR approval to abandon monitoring wells MW-4S/4D without replacement; well abandonment will be completed by a licensed Wisconsin driller in accordance with WAC ch. NR 141 well abandonment requirements. ✓

7.63 Acre Parcel I East of Susquehanna Avenue: Abandonment of MW-9, MW-12, MW-15S, MW-15D, and MW-19R

During the above-referenced conversation regarding Parcel C with Mr. Todd Koneczny of RJS, Antea Group was informed that RJS also had plans to develop the 7.63 acre Parcel I east of Susquehanna Avenue and south of Winter Street for commercial purposes (**Figure 1 Terminal Site Map**). While draft development plans are not available for Parcel I, the near-term development of this parcel, along with the development of many other vacant properties in the broader site

area, are a favorable trend for the site area and the removal of monitoring wells MW-9, MW-12, MW-15S, MW-15D, and MW-19R will facilitate this development without limiting future evaluation of the site conditions which represent the current barrier to incident closure based on the following considerations:

- Monitoring wells MW-10 (Parcel H), EW-9 (Parcel H), and EW-10 (Halvor Lines Parcel) provide delineation between the residual eastern Terminal impact and the parcels to the west, sidegradient/downgradient;
- Monitoring well MW-10 has been sampled (27) times since March 1988 and has only exhibited nominal exceedences of the benzene NR140 ES over the past 2 sampling events (6.4 ppb October 2011 and 9.3 ppb October 2012) after 5 consecutive rounds below the standard as illustrated on **Figures 2a/2b Benzene/Groundwater Hydrograph** (see also **Table 1 Groundwater Analytical Results - Terminal**);
- Monitoring well EW-9 has been sampled (4) times during the period July 2011 through May 2013 and exhibited only a nominal exceedence of the NR140 ES for benzene during the May 2013 sampling event (34.1 ppb), groundwater sampling analytical results decreased during each event following the July 2011 round of sampling, and no other BTEX, MTBE, TMB analyte concentrations have exceeded their respective NR140 ES during this period;
- Monitoring well EW-10 has been sampled (4) times during the period July 2011 through May 2013 and exhibited only a nominal benzene NR140 ES exceedence (18.3 ppb) during the May 2013 sampling event, benzene concentrations during this period are decreasing, and no other BTEX, MTBE, TMB analytes have exceeded their respective NR140 ES during this period;
- Monitoring well MW-34, installed northwest (downgradient) of MW-19R across Winter Street, has been sampled (38) times during the period August 1991 through October 2012 and has never exhibited a benzene concentration above 0.6 ppb, an NR140 ES exceedence for any BTEX, MTBE, TMB or naphthalene analyte and has been non-detect for all BTEX, MTBE, TMB, and naphthalene analytes over the past (14) sampling events. Monitoring well MW-34 will be added to the annual (fall) groundwater sampling schedule to provide delineation downgradient of the northwest Terminal parcel;
- Monitoring wells MW-15S (sampled 42 times between September 1988 and October 2012) and MW-15D (sampled 33 times between July 1994 and October 2012) have each exhibited nominal and infrequent exceedences of the NR140 ES for benzene (MW-15S has had one benzene exceedence, 16.7 ppb, since April 2004, and MW-15D has had one benzene detect, 25.1 ppb, since November 2004), all other contaminants of concern have historically been below their respective NR140 ES at both wells;
- Monitoring well MW-9 has been sampled (26) times during the period March 1988 through October 2012 and exhibited decreasing concentration trends for benzene and naphthalene, the only contaminants of concern exceeding their respective NR140 ES, as illustrated on **Figures 3a/3b Benzene/Groundwater Hydrograph** and **Figure 4a/b Naphthalene/Groundwater Hydrograph**. The October 2012 benzene concentration (198 ppb) was the lowest concentration observed at MW-9 since April 2005 and the October 2011 naphthalene concentration (118 ppb) was the lowest observed since January 1991 (see **Table 1 Groundwater Analytical Results - Terminal**); and
- As presented in considerable detail in the 2012 Annual Progress Report, liquid-phase hydrocarbon conditions at MW-12 and MW-19R are stable, localized, historically well delineated with many years of favorable trend gauging/sampling data, and immobile with limited and decreasing dissolved-phase hydrocarbons measured in nearby wells. LPH at MW-12 have been characterized as distillates in the diesel fuel or fuel oil boiling point range and LPH at MW-19R have been documented to be viscous (2.3 centipoise) and relatively dense (0.8404 g/ml) suggesting similar low volatility, low-mobility product.

Based on the above conditions, Antea Group requests WDNR approval to close out monitoring activities on the northwest Terminal parcel and abandon monitoring wells MW-9, MW-12, MW-15S, MW-15D, and MW-19R without replacement; well abandonment will be completed by a licensed Wisconsin driller in accordance with WAC ch. NR 141 well abandonment requirements.

Lake City Towing (Northeast Terminal): Abandonment of Remediation Points EW-1, EW-3, EW-4, RW-2, Monitoring Well MW-1, the Terminal VE/TFRT System

Antea Group met in June 2013 with Lake City Towing representatives including Mr. Jay Thompson to discuss the status of the subject site investigation and future development plans for the Lake City Towing parcel at the northeast corner of the former Terminal Property (**Figure 1 Terminal Site Map**). During that meeting Lake City Towing representatives outlined their plans to construct a new truck and equipment service building (estimated dimensions 60 ft x 130 ft) on their property to facilitate the expansion of their growing and diversifying businesses (a photo of the proposed construction area is included in **Appendix B Lake City Towing – Photo of Proposed Construction Area**). The proposed building location is currently occupied by the VE/TFRT system equipment building with several adjacent remediation/monitoring wells including EW-1, EW-3, EW-4, RW-2 and MW-1. The VE/TFRT system has not operated in 2013 and, as demonstrated in detail in the 2012 Annual Progress Report, recovery by the VE/TFRT system has decreased significantly over the past several years, reached asymptotic conditions, and continued operation was not recommended in the 2012 Annual Progress Report. Abandonment of the above-referenced northeast Terminal features is recommended based on the following considerations:

- The inactive treatment system equipment building is occupying a valuable area on the Lake City Towing property preventing business expansion and the construction of a new truck and equipment service building;
- There are no other suitable locations on the northeast Terminal parcel for the proposed Lake City Towing building;
- The proposed building will be slab on grade and significant re-grading of the property is not anticipated;
- Soil handling will be the responsibility of Lake City Towing or their designated contractors and offsite disposal of soil is not anticipated;
- Antea Group will coordinate with Lake City Towing should proper offsite disposal at an approved facility be required;
- The wells recommended for abandonment are within the estimated footprint of the proposed building or the construction area immediately around the building that will be significantly disturbed by equipment and construction operations;
- Future monitoring of this area of the site will be adequately covered by existing wells including LPH impact monitoring wells MW-25, MW-23, MW-22, RW-5 and low-level dissolved-phase impact monitoring wells MW-3, EW-9, EW-10, and MW-35.

Based on the above conditions, Antea Group requests WDNR approval to abandon remediation points EW-1, EW-3, EW-4, RW-2, monitoring well MW-1, and the Terminal VE/TFRT system without replacement. Monitoring/recovery well and system abandonment will be completed by a licensed Wisconsin driller in accordance with WAC ch. NR 141 well abandonment requirements. The power drop and tele-communication lines to the treatment building will be removed and the conduits within the treatment building cut off flush to floor slab and sealed to the first elbow. All remediation equipment will be re-used, recycled or properly disposed of by the well abandonment contractor or other designated abandonment contractor. Ownership of the VE/TFRT treatment system equipment building will be transferred to Lake City Towing for relocation and re-use as a storage shed at another location on the Lake City Towing property.

Tables

Table 1
Groundwater Analytical Results - Terminal

Former Amoco Terminal
Superior, Wisconsin

Sample ID	Sample Date	Duplicate (D) or Split (S)	Analytical Parameters											Bio-Parameters					
			Benzene	Toluene	Ethylbenzene	Xylenes	Total TMBs	MTBE	Naphthalene	1,2-DCA	GRO	DRO	THC	DO	REDOX	Temp	Conductivity	pH	Soluble Iron
NR 140 ES -->			µg/L	µg/L	µg/L	µg/L	µg/L	µg/L	µg/L	µg/L	µg/L	µg/L	µg/L	ppm	milli Volts	°C	µmhos/cm	pH units	ppm
			5	800	700	2000	480	60	100	5	--	--	--	--	--	--	--	--	--
MW-1	03/88 to 06/90 - No free product present in the well.																		
MW-1	06/90 to 10/05 - The well was not sampled due to the presence of free product.																		
MW-1	10/12/2005		660	<20	570	5000	2320	29	NA	NA	NA	NA	NA	NM	NM	NM	NM	NM	+10
MW-1	05/23/06		FP	FP	FP	FP	FP	FP	FP	FP	FP	FP	FP	FP	FP	FP	FP	FP	FP
MW-1	10/16/06		FP	FP	FP	FP	FP	FP	FP	FP	FP	FP	FP	FP	FP	FP	FP	FP	FP
MW-1	04/23/07		FP	FP	FP	FP	FP	FP	FP	FP	FP	FP	FP	FP	FP	FP	FP	FP	FP
MW-1	09/25/07		FP	FP	FP	FP	FP	FP	FP	FP	FP	FP	FP	FP	FP	FP	FP	FP	FP
MW-2	03/88 to 12/89																		
MW-2	05/90 to present																		
MW-2	6/26/2007																		
			Abandoned																
MW-3	3/23/1988		30	30	20	50	NA	NA	NA	NA	NA	NA	NA	NM	NM	NM	NM	NM	NM
MW-3	4/15/2003		<1.0	<1.0	<1.0	<3.0	<1.0	<4.0	NA	NA	<100	NA	NA	3.50	141	NM	NM	NM	0.07
MW-3	10/21/2003		230	17	23	42	22.2	<4.0	NA	NA	490	NA	NA	3.70	-107	NM	NM	NM	NM
MW-3	4/20/2004		<1.0	<1.0	<1.0	<3.0	<1.0	<4.0	NA	NA	<100	NA	NA	1.24	009	NM	NM	NM	NM
MW-3	11/17/2004		<1.0	<1.0	<1.0	<3.0	<1.0	<4.0	NA	NA	<100	680	NA	1.90	067	NM	NM	NM	0.10
MW-3	4/19/2005		1.7	<1.0	<1.0	<3.0	<1.0	<1.0	NA	NA	NA	NA	NA	1.1	-010	NM	NM	NM	NM
MW-3	10/12/2005		<1.0	<1.0	<1.0	<3.0	<1.0	<1.0	NA	NA	NA	NA	NA	4.74	-089	NM	753	7.42	1.0
MW-3	5/23/2006		<1.0	<1.0	<1.0	<3.0	<1.0	<1.0	NA	NA	NA	NA	NA	3.6	-052	NM	840	7.40	1.0
MW-3	10/22/2006		4.0	<1.0	<1.0	<3.0	<1.0	<1.0	NA	NA	NA	NA	NA	6.1	-227	NM	NM	6.87	7.0
MW-3	4/29/2007		<1.0	<1.0	<1.0	<3.0	<1.0	<4.0	NA	NA	NA	NA	NA	1.04	-169.8	NM	NM	6.97	3.0
MW-3	9/29/2007		3.9	<1.0	<1.0	<3.0	<1.0	<1.0	NA	NA	NA	NA	NA	0.28	-059.1	NM	NM	7.05	5.0
MW-3	5/7/2008		<1.0	<1.0	<1.0	<3.0	<1.0	<1.0	NA	NA	NA	NA	NA	2.94	249.4	NM	NM	6.32	1.0
MW-3	10/25/2008		1.7	<1.0	<1.0	<3.0	<1.0	<1.0	NA	NA	NA	NA	NA	2.25	101.4	NM	NM	6.80	2.0
MW-3	10/14/2009		2.9	<2.0	<2.0	<6.0	<2.0	<2.0	NA	NA	NA	NA	NA	4.51	163.0	NM	NM	7.34	NM
MW-3	10/17/2011		18.2	1.2	<1.0	<3.0	<1.0	<1.0	NA	NA	NA	NA	NA	0.89	-201.0	7.91	969	7.85	NM
MW-3	10/3/2012		29.9	2.2	<1.0	<3.0	<1.0	<1.0	NA	NA	NA	NA	NA	NM	NM	NM	NM	NM	NM
MW-4S	3/23/1988		<1.0	<1.0	<1.0	<1.0	NA	NA	NA	NA	NA	NA	NA	NM	NM	NM	NM	NM	NM
MW-4S	9/21/1988		<1.0	<1.0	<1.0	<1.0	NA	NA	NA	NA	NA	NA	<10	NM	NM	NM	NM	NM	NM
MW-4S	4/27/1989		<2.0	<2.0	<2.0	<4.0	NA	NA	NA	NA	NA	NA	NA	NM	NM	NM	NM	NM	NM
MW-4S	8/29/1990		<2.0	<2.0	<2.0	<4.0	NA	NA	NA	NA	NA	NA	NA	NM	NM	NM	NM	NM	NM
MW-4S	1/31/1991		<1.0	<1.0	4.0	<2.0	NA	<20	NA	NA	NA	NA	<1000	NM	NM	NM	NM	NM	NM
MW-4S	7/10/1991		<1.0	<1.0	2.0	<1.0	NA	<20	NA	NA	NA	NA	<1000	NM	NM	NM	NM	NM	NM
MW-4S	1/8/1992		<1.0	<1.0	<1.0	<1.0	NA	<20	NA	NA	NA	NA	<1.0	NM	NM	NM	NM	NM	NM
MW-4S	10/14/1992		<1.0	<1.0	<1.0	<1.0	NA	<20	NA	NA	NA	NA	<1.0	NM	NM	NM	NM	NM	NM
MW-4S	6/25/1993		<1.0	<1.0	<1.0	<2.0	<1.0	<4.0	<1.6	NA	92	<100	NA	NM	NM	NM	NM	NM	NM
MW-4S	10/28/1993		<1.0	<1.0	4.2	<2.0	<1.0	<4.0	<1.6	NA	200	<140	NA	NM	NM	NM	NM	NM	NM
MW-4S	4/27/1994		1.2	<1.0	3.8	<2.0	1.2	<4.0	<1.5	NA	230	270	NA	NM	NM	NM	NM	NM	NM
MW-4S	10/27/1994		<1.0	<1.0	<1.0	<2.0	<1.0	<4.0	<1.5	NA	110	260	NA	NM	NM	NM	NM	NM	NM
MW-4S	4/4/1995		1.4	1.7	<1.0	<2.0	1	<4.0	<1.6	NA	98	460	NA	NM	NM	NM	NM	NM	NM
MW-4S	11/14/1995		<1.0	<1.0	3.4	<2.0	<1.0	<4.0	NA	NA	160	440	NA	NM	NM	NM	NM	NM	NM
MW-4S	4/22/1996		<1.0	<1.0	<1.0	<2.0	<1.0	<4.0	<0.24	NA	160	320	NA	NM	NM	NM	NM	NM	NM

Table 1
Groundwater Analytical Results - Terminal

Former Amoco Terminal
Superior, Wisconsin

Sample ID	Sample Date	Duplicate (D) or Split (S)	Analytical Parameters										Bio-Parameters						
			Benzene	Toluene	Ethylbenzene	Xylenes	Total TMBs	MTBE	Naphthalene	1,2-DCA	GRO	DRO	THC	DO	REDOX	Temp	Conductivity	pH	Soluble Iron
			µg/L	µg/L	µg/L	µg/L	µg/L	µg/L	µg/L	µg/L	µg/L	µg/L	µg/L	ppm	milli Volts	°C	µmhos/cm	pH units	ppm
	NR 140 ES -->		5	800	700	2000	480	60	100	5	--	--	--	--	--	--	--	--	--
MW-4S	11/5/1997		<1.0	<1.0	<1.0	<2.0	2.3	<4.0	NA	NA	170	300	NA	0.90	062	6.9	700	7.04	NM
MW-4S	11/3/1998		<1.0	<1.0	<1.0	<2.0	<1.0	<4.0	NA	NA	<100	470	NA	3.07	NM	8.9	1010	6.89	NM
MW-4S	3/3/1999		<1.0	<1.0	3.4	3.3	NA	<4.0	NA	NA	140	NA	NA	3.25	NM	7.0	NM	NM	NM
MW-4S	3/3/1999	D	<1.0	<1.0	<1.0	<2.0	NA	<4.0	NA	NA	<100	230	NA	NM	NM	NM	NM	NM	NM
MW-4S	8/17/1999		<1.0	<1.0	3.6	<3.0	NA	<4.0	NA	NA	170	330	NA	NM	NM	NM	NM	NM	NM
MW-4S	4/26/2000		0.357	<0.40	4.16	<0.55	<0.40	<0.30	NA	NA	204	752	NA	0.70	-048	NM	NM	NM	NM
MW-4S	10/10/2000		0.86	<0.20	11	0.46	1.7	<0.16	<1.1	NA	330	730	NA	1.40	-008	NM	NM	NM	4.00
MW-4S	4/24/2001		0.19	<0.20	<0.22	<0.23	<0.29	<0.16	NA	NA	100	430	NA	0.70	155	NM	NM	NM	NM
MW-4S	10/23/2001		<0.13	<0.20	<0.22	<0.23	<0.29	<0.16	NA	NA	57	270	NA	4.10	-019	NM	NM	NM	1.50
MW-4S	4/23/2002		<0.13	<0.20	<0.22	<0.23	<0.29	<0.16	<1.1	NA	<50	110	NA	2.30	177	NM	NM	NM	3.00
MW-4S	11/6/2002		0.18	<0.20	<0.22	<0.23	<0.29	<0.16	<0.46	NA	<50	350	NA	NM	NM	NM	NM	NM	NM
MW-4S	4/15/2003		<1.0	<1.0	<1.0	<3.0	<1.0	<4.0	NA	NA	<100	NA	NA	0.20	-001	NM	NM	NM	2.55
MW-4S	10/21/2003		<1.0	<1.0	<1.0	<3.0	<1.0	<4.0	NA	NA	<100	NA	NA	10.70	017	NM	NM	NM	NM
MW-4S	4/20/2004		<1.0	<1.0	<1.0	<3.0	<1.0	<4.0	NA	NA	<100	NA	NA	2.19	103	NM	NM	NM	NM
MW-4S	11/17/2004		<1.0	<1.0	<1.0	<3.0	<1.0	<4.0	NA	NA	66 J	860	NA	1.00	-77	NM	NM	NM	4.00
MW-4S	4/19/2005		<1.0	<1.0	<1.0	<3.0	<1.0	<1.0	NA	NA	NA	NA	NA	0.7	-85	NM	NM	NM	NM
MW-4S	10/12/2005		<1.0	<1.0	<1.0	<3.0	<1.0	<1.0	NA	NA	NA	NA	NA	1.4	-149	NM	863	7.26	10
MW-4S	5/23/2006		<1.0	<1.0	1.1	<3.0	<1.0	<1.0	NA	NA	NA	NA	NA	1.5	-126	NM	851	7.23	1.0
MW-4S	10/22/2006		<1.0	<1.0	<1.0	<3.0	<1.0	<1.0	NA	NA	NA	NA	NA	4	-49.8	NM	NM	6.81	8.0
MW-4S	4/29/2007		<1.0	<1.0	<1.0	<3.0	<1.0	<4.0	NA	NA	NA	NA	NA	0.52	-210.0	NM	NM	6.87	10.0
MW-4S	9/25/2007		<1.0	<1.0	<1.0	<3.0	<1.0	<1.0	NA	NA	NA	NA	NA	0.04	-66.6	NM	NM	7.2	10.0
MW-4S	5/7/2008		<1.0	<1.0	11.6	<3.0	<1.0	<1.0	NA	NA	NA	NA	NA	0.62	-32.1	NM	NM	6.26	10.0
MW-4S	10/25/2008		<1.0	<1.0	1.9	<3.0	<1.0	<1.0	NA	NA	NA	NA	NA	1.16	-52.5	NM	NM	6.9	10.0
MW-4S	10/14/2009		<1.0	<1.0	<1.0	<3.0	<1.0	<1.0	NA	NA	NA	NA	NA	NM	NM	NM	NM	NM	NM
MW-4D	7/21/1994		<1.0	<1.0	<1.0	<2.0	NA	NA	<1.5	NA	<50	<100	NA	NM	NM	NM	NM	NM	NM
MW-4D	10/27/1994		<1.0	<1.0	<1.0	<2.0	<1.0	<4.0	<1.5	NA	<50	<100	NA	NM	NM	NM	NM	NM	NM
MW-4D	4/6/1995		<1.0	<1.0	<1.0	<2.0	<1.0	<4.0	<1.5	NA	<50	<100	NA	NM	NM	NM	NM	NM	NM
MW-4D	11/14/1995		<1.0	<1.0	<1.0	<2.0	<1.0	<4.0	NA	NA	<50	100	NA	NM	NM	NM	NM	NM	NM
MW-4D	4/22/1996		<1.0	<1.0	<1.0	2.0	1.2	<4.0	<2.5	NA	<50	110	NA	NM	NM	NM	NM	NM	NM
MW-4D	11/5/1997		1.5	<1.0	<1.0	<2.0	<1.0	<4.0	NA	NA	<50	<100	NA	0.70	046	6.7	400	7.92	NM
MW-4D	11/3/1998		<1.0	<1.0	<1.0	<2.0	<1.0	<4.0	NA	NA	<100	<100	NA	0.15	NM	8.1	735	7.2	NM
MW-4D	8/17/1999		<1.0	<1.0	<1.0	<3.0	NA	<4.0	NA	NA	<100	<100	NA	2.70	NM	6.4	NM	NM	NM
MW-4D	4/26/2000		<0.15	<0.40	<0.50	<0.55	<0.40	<0.30	NA	NA	<50	<100	NA	0.20	-018	NM	NM	NM	NM
MW-4D	10/10/2000		<0.13	<0.20	<0.22	<0.23	<0.29	<0.16	<1.1	NA	<50	180	NA	0.50	002	NM	NM	NM	3.00
MW-4D	10/23/2001		<0.13	<0.20	<0.22	<0.23	<0.29	<0.16	NA	NA	<50	270	NA	0.70	039	NM	NM	NM	0.60
MW-4D	4/23/2002		<0.13	<0.20	<0.22	<0.23	<0.29	<0.16	<1.1	NA	<50	<100	NA	0.96	114	NM	NM	NM	1.00
MW-4D	11/6/2002		<0.13	<0.20	<0.22	0.53	<0.29	<0.16	<0.46	NA	<50	160	NA	NM	NM	NM	NM	NM	NM
MW-4D	4/15/2003		<1.0	<1.0	<1.0	<3.0	<1.0	<4.0	NA	NA	<100	NA	NA	0.20	-014	NM	NM	NM	0.36
MW-4D	10/21/2003		<1.0	<1.0	<1.0	<3.0	<1.0	<4.0	NA	NA	<100	NA	NA	4.00	-065	NM	NM	NM	NM
MW-4D	4/20/2004		<1.0	<1.0	<1.0	<3.0	<1.0	<4.0	NA	NA	<100	NA	NA	1.82	104	NM	NM	NM	NM
MW-4D	11/17/2004		<1.0	<1.0	<1.0	<3.0	<1.0	<4.0	NA	NA	<100	930	NA	0.80	-90	NM	NM	NM	1.00
MW-4D	4/19/2005		<1.0	<1.0	<1.0	<3.0	<1.0	<1.0	NA	NA	NA	NA	NA	0.9	-080	NM	NM	NM	NM
MW-4D	10/12/2005		<1.0	<1.0	<1.0	<3.0	<1.0	<1.0	NA	NA	NA	NA	NA	1.67	-264	NM	435	8.72	2.0
MW-4D	5/23/2006		<1.0	<1.0	<1.0	<3.0	<1.0	<1.0	NA	NA	NA	NA	NA	1.8	-150	NM	602	7.61	1.0

Table 1
Groundwater Analytical Results - Terminal

Former Amoco Terminal
Superior, Wisconsin

Sample ID	Sample Date	Duplicate (D) or Split (S)	Analytical Parameters											Bio-Parameters					
			Benzene	Toluene	Ethylbenzene	Xylenes	Total TMBs	MTBE	Naphthalene	1,2-DCA	GRO	DRO	THC	DO	REDOX	Temp	Conductivity	pH	Soluble Iron
NR 140 ES -->			µg/L	µg/L	µg/L	µg/L	µg/L	µg/L	µg/L	µg/L	µg/L	µg/L	µg/L	ppm	milli Volts	°C	µmhos/cm	pH units	ppm
MW-4D	10/22/2006		<1.0	<1.0	<1.0	<3.0	<1.0	<1.0	<1.0	NA	NA	NA	NA	5.5	-313.5	NM	NM	8.54	2.0
MW-4D	4/29/2007		<1.0	<1.0	<1.0	<3.0	<1.0	<4.0	NA	NA	NA	NA	0.51	-226.9	NM	NM	8.04	2.0	
MW-4D	9/29/2007		<1.0	<1.0	<1.0	<3.0	<1.0	<1.0	NA	NA	NA	NA	0.02	-206.6	NM	NM	8.26	1.0	
MW-4D	5/7/2008		<1.0	<1.0	<1.0	<3.0	<1.0	<1.0	NA	NA	NA	NA	2.3	200.2	NM	NM	9.15	5.0	
MW-4D	10/25/2008		<1.0	<1.0	<1.0	<3.0	<1.0	<1.0	NA	NA	NA	NA	0.66	-250.4	NM	NM	8.26	1.0	
MW-4D	10/14/2009		<1.0	<1.0	<1.0	<3.0	<1.0	<1.0	NA	NA	NA	NA	NM	NM	NM	NM	NM	NM	
MW-5	3/23/1988		<1.0	<1.0	<1.0	<1.0	NA	NA	NA	NA	NA	NA	NM	NM	NM	NM	NM	NM	
MW-5	9/21/1988		<1.0	<1.0	<1.0	<1.0	NA	NA	NA	NA	NA	<10	NM	NM	NM	NM	NM	NM	
MW-5	4/27/1989		<2.0	<2.0	<2.0	<4.0	NA	NA	NA	NA	NA	NA	NM	NM	NM	NM	NM	NM	
MW-5	8/29/1990		<2.0	<2.0	<2.0	<4.0	NA	NA	NA	NA	NA	NA	NM	NM	NM	NM	NM	NM	
MW-5	7/10/1991		<1.0	<1.0	<1.0	<1.0	NA	<20	NA	NA	NA	<1000	NM	NM	NM	NM	NM	NM	
MW-5	1/8/1992		1.0	5.0	<1.0	5.0	NA	<20	NA	NA	NA	<1000	NM	NM	NM	NM	NM	NM	
MW-5	10/14/1992		<1.0	<1.0	<1.0	<1.0	NA	<20	NA	NA	NA	<1000	NM	NM	NM	NM	NM	NM	
MW-5	3/3/1999		<1.0	<1.0	<1.0	<2.0	NA	<4.0	NA	NA	<100	<100	NA	4.50	NM	6.9	NM	NM	
MW-5	8/17/1999		<1.0	<1.0	<1.0	<3.0	NA	<4.0	NA	NA	<100	<100	NA	NM	NM	NM	NM	NM	
MW-5	8/18/2000		<0.13	<0.20	<0.22	<0.23	<0.29	<0.16	<1.1	NA	<50	<100	NA	4.10	087	NM	NM	NM	
MW-5	10/10/2000		<0.13	<0.20	<0.22	<0.23	<0.29	<0.16	<1.1	NA	<50	<100	NA	3.90	158	NM	NM	NM	
MW-5	4/24/2001		<0.13	<0.20	<0.22	<0.23	<0.29	<0.16	NA	NA	<50	<100	NA	2.10	139	NM	NM	NM	
MW-5	10/23/2001		<0.13	<0.20	<0.22	<0.23	<0.29	<0.16	NA	NA	<50	<100	NA	4.00	088	NM	NM	NM	
MW-5	4/23/2002		<0.13	<0.20	<0.22	<0.23	<0.29	<0.16	<1.1	NA	<50	<100	NA	2.63	105	NM	NM	NM	
MW-5	11/6/2002		<0.13	<0.20	<0.22	<0.23	<0.29	<0.16	<0.46	NA	<50	160	NA	NM	NM	NM	NM	NM	
MW-5	4/15/2003		NS	NS	NS	NS	NS	NS	NS	NS	NS	NS	NS	NS	NS	NS	NS	NS	
MW-5	8/28/2003		Abandoned																
MW-6	3/23/1988		<1.0	<1.0	<1.0	<1.0	NA	NA	NA	NA	NA	NA	NA	NM	NM	NM	NM	NM	
MW-6	9/21/1988		<1.0	<1.0	<1.0	<1.0	NA	NA	NA	NA	NA	NA	<10	NM	NM	NM	NM	NM	
MW-6	4/27/1989		<2.0	<2.0	<2.0	<4.0	NA	NA	NA	NA	NA	NA	NA	NM	NM	NM	NM	NM	
MW-6	8/29/1990		<2.0	<2.0	<2.0	<4.0	NA	NA	NA	NA	NA	NA	NM	NM	NM	NM	NM	NM	
MW-6	8/29/1990	D	<1.0	<1.0	<1.0	<1.0	NA	<1.0	<1.5	8.5	NA	NA	NA	NM	NM	NM	NM	NM	
MW-6	1/31/1991		3.0	<1.0	<1.0	<2.0	NA	<20	NA	NA	NA	<1000	NM	NM	NM	NM	NM	NM	
MW-6	1/31/1991	D	2.6	<1.0	<1.0	NA	NA	NA	<1.5	9.5	NA	NA	NA	NM	NM	NM	NM	NM	
MW-6	7/10/1991		<1.0	<1.0	<1.0	<1.0	NA	<20	NA	NA	NA	<1000	NM	NM	NM	NM	NM	NM	
MW-6	7/10/1991	D	<1.0	<1.0	<1.0	<1.0	NA	NA	<1.5	2.0	NA	NA	NA	NM	NM	NM	NM	NM	
MW-6	1/8/1992		<1.0	<1.0	<1.0	<1.0	NA	<20	NA	NA	NA	<1000	NM	NM	NM	NM	NM	NM	
MW-6	1/8/1992	D	<1.0	<1.0	<1.0	<2.0	NA	NA	<1.5	4.2	NA	NA	10	NM	NM	NM	NM	NM	
MW-6	10/14/1992		32	<1.0	55	10	NA	<20	NA	NA	NA	NA	NM	NM	NM	NM	NM	NM	
MW-6	6/25/1993		65	4.2	160	17	14.3	<8	8.5	NA	570	180	NA	NM	NM	NM	NM	NM	
MW-6	10/28/1993		38	5.1	200	25	25.5	<8	10	NA	830	<100	NA	NM	NM	NM	NM	NM	
MW-6	4/27/1994		14	<1.0	100	4.4	9.6	<4.0	<1.5	NA	470	220	NA	NM	NM	NM	NM	NM	
MW-6	10/27/1994		180	4.7	120	22	22.2	<4.0	3.3	NA	920	180	NA	NM	NM	NM	NM	NM	
MW-6	4/4/1995		4.6	<1.0	11	<2.0	<1.0	<4.0	<1.6	NA	<50	<100	NA	NM	NM	NM	NM	NM	
MW-6	11/15/1995		140	6.1	93	11	16.1	<4.0	NA	NA	730	310	NA	NM	NM	NM	NM	NM	
MW-6	4/22/1996		100	2.0	93	5.6	16.9	<4.0	0.72	NA	820	110	NA	NM	NM	NM	NM	NM	
MW-6	4/29/1997		450	13.0	500	31	57.8	<8.0	8.4	NA	2200	640	NA	NM	NM	NM	NM	NM	

Table 1
Groundwater Analytical Results - Terminal

Former Amoco Terminal
Superior, Wisconsin

Sample ID	Sample Date	Duplicate (D) or Split (S)	Analytical Parameters											Bio-Parameters					
			Benzene	Toluene	Ethylbenzene	Xylenes	Total TMBs	MTBE	Naphthalene	1,2-DCA	GRO	DRO	THC	DO	REDOX	Temp	Conductivity	pH	Soluble Iron
NR 140 ES -->			µg/L	µg/L	µg/L	µg/L	µg/L	µg/L	µg/L	µg/L	µg/L	µg/L	µg/L	ppm	milli Volts	°C	µmhos/cm	pH units	ppm
MW-6	11/5/1997		200	1.5	170	27	31.4	<4.0	NA	NA	980	410	NA	1.00	044	7.1	800	7.29	NM
MW-6	11/3/1998		13	<1.0	15	<2.0	<1.0	<4.0	NA	NA	<100	<100	NA	0.73	NM	7.2	1040	6.95	NM
MW-6	3/3/1999		8.9	<1.0	13	2.1	NA	<4.0	NA	NA	<100	<100	NA	2.86	NM	5.8	NM	NM	NM
MW-6	8/17/1999		200	5.0	150	23	NA	5.4	NA	NA	930	170	NA	NM	NM	NM	NM	NM	NM
MW-6	4/26/2000		65	5.49	88.8	17.28	8.02	2.11	NA	NA	342	441	NA	2.20	042	NM	NM	NM	NM
MW-6	10/10/2000		46	0.76	62	7.9	4.57	<0.25	4.2	<0.25	280	270	NA	1.20	100	NM	NM	NM	0.20
MW-6	4/24/2001		20	0.33	27	1.3	0.81	<0.16	NA	NA	110	990	NA	0.60	159	NM	NM	NM	NM
MW-6	10/23/2001		13	<0.20	15	0.57	0.40	<0.16	NA	NA	58	NA	NA	1.20	018	NM	NM	NM	0.10
MW-6	4/23/2002		9.8	0.39	11	0.45	<0.29	<0.16	<1.1	NA	<50	130	NA	1.96	084	NM	NM	NM	0.20
MW-6	11/7/2002		46	1.50	60	23	10.05	<0.16	4.3	NA	270	380	NA	NM	NM	NM	NM	NM	NM
MW-6	4/15/2003		<1.0	<1.0	<1.0	<3.0	<1.0	<4.0	NA	NA	<100	NA	NA	1.38	093	NM	NM	NM	0.09
MW-6	10/21/2003		<1.0	<1.0	<1.0	<3.0	<1.0	<4.0	NA	NA	<100	NA	NA	1.00	047	NM	NM	NM	NM
MW-6	4/20/2004		<1.0	<1.0	<1.0	<3.0	<1.0	<4.0	NA	NA	<100	NA	NA	2.09	254	NM	NM	NM	NM
MW-6	11/18/2004		<1.0	<1.0	<1.0	<3.0	<1.0	<1.0	NA	NA	<100	190	NA	1.30	55	NM	NM	NM	0.00
MW-6	4/19/2005		<1.0	<1.0	<1.0	<3.0	<1.0	<1.0	<1.0	NA	NA	NA	NA	1.0	82	NM	NM	NM	NM
MW-6	10/12/2005		3.3	0.60 J	<1.0	<3.0	<1.0	<1.0	<1.0	NA	NA	NA	NA	NM	NM	NM	NM	NM	NM
MW-6	5/23/2006		<1.0	<1.0	<1.0	<3.0	<1.0	<1.0	<1.0	NA	NA	NA	NA	NM	NM	NM	NM	NM	NM
MW-6	5/06 to present		Well Damaged Unable to Sample																
MW-6	9/25/2007		Well Damaged Unable to Sample																
MW-6	7/29/2009		Abandoned																
MW-6R	10/14/2009		<1.0	<1.0	<1.0	<3.0	<1.0	<1.0	<4.0	NA	NA	NA	NA						
MW-7	3/23/1988		<1.0	<1.0	<1.0	<1.0	NA	NA	NA	NA	NA	NA	NA	NM	NM	NM	NM	NM	NM
MW-7	9/21/1988		<1.0	<1.0	<1.0	<1.0	NA	NA	NA	NA	NA	NA	<10	NM	NM	NM	NM	NM	NM
MW-7	4/27/1989		<2.0	<2.0	<2.0	<4.0	NA	NA	NA	NA	NA	NA	NA	NM	NM	NM	NM	NM	NM
MW-7	8/29/1990		<2.0	<2.0	<2.0	<4.0	NA	NA	NA	NA	NA	NA	NA	NM	NM	NM	NM	NM	NM
MW-7	1/31/1991		<1.0	20	<1.0	30	NA	<20	NA	NA	NA	NA	<1000	NM	NM	NM	NM	NM	NM
MW-7	7/10/1991		<1.0	<1.0	<1.0	<1.0	NA	<20	NA	NA	NA	NA	<1000	NM	NM	NM	NM	NM	NM
MW-7	1/8/1992		<1.0	<1.0	<1.0	<1.0	NA	<20	NA	NA	NA	NA	<1000	NM	NM	NM	NM	NM	NM
MW-7	10/14/1992		<1.0	<1.0	<1.0	<1.0	NA	<20	NA	NA	NA	NA	<1000	NM	NM	NM	NM	NM	NM
MW-7	6/25/1993		<1.0	<1.0	<1.0	<2.0	1.5	<4.0	<1.6	NA	<50	<100	NA	NM	NM	NM	NM	NM	NM
MW-7	10/28/1993		<1.0	<1.0	<1.0	<2.0	<1.0	<4.0	<1.5	NA	<50	<110	NA	NM	NM	NM	NM	NM	NM
MW-7	4/27/1994		<1.0	<1.0	<1.0	<2.0	<1.0	<4.0	<1.5	NA	<50	<100	NA	NM	NM	NM	NM	NM	NM
MW-7	10/27/1994		<1.0	<1.0	<1.0	<2.0	<1.0	<4.0	<1.5	NA	<50	<100	NA	NM	NM	NM	NM	NM	NM
MW-7	4/4/1995		<1.0	<1.0	<1.0	<2.0	<1.0	<4.0	<1.6	NA	<50	<100	NA	NM	NM	NM	NM	NM	NM
MW-7	4/4/1995	D	<1.0	<1.0	<1.0	<2.0	<1.0	<4.0	<1.5	NA	<50	<100	NA	NM	NM	NM	NM	NM	NM
MW-7	11/14/1995		<1.0	<1.0	<1.0	<2.0	<1.0	<4.0	NA	NA	<50	<100	NA	NM	NM	NM	NM	NM	NM
MW-7	4/22/1996		<1.0	<1.0	<1.0	<2.0	<1.0	<4.0	<2.4	NA	<50	<100	NA	NM	NM	NM	NM	NM	NM
MW-7	4/29/1997		<1.0	<1.0	<1.0	<2.0	<1.0	<4.0	<1.0	NA	<50	270	NA	NM	NM	NM	NM	NM	NM
MW-7	11/5/1997		2.8	<1.0	2.8	<2.0	<1.0	<4.0	NA	NA	52	<110	NA	1.20	050	7.3	200	7.3	NM
MW-7	11/3/1998		<1.0	<1.0	<1.0	<2.0	<1.0	<4.0	NA	NA	<100	NA	NA	1.44	NM	8.2	288	6.95	NM
MW-7	3/3/1999		<1.0	<1.0	<1.0	<2.0	NA	<4.0	NA	NA	<100	<100	NA	0.60	NM	5.1	NM	NM	NM
MW-7	8/17/1999		<1.0	35	<1.0	<3.0	NA	<4.0	NA	NA	<100	110	NA	NM	NM	NM	NM	NM	NM
MW-7	4/26/2000		<0.15	8.17	<0.5	0.631	0.748	<0.3	NA	NA	<50	233	NA	2.80	062	NM	NM	NM	NM

**Table 1
Groundwater Analytical Results - Terminal**

Former Amoco Terminal
Superior, Wisconsin

Sample ID	Sample Date	Duplicate (D) or Split (S)	Analytical Parameters											Bio-Parameters					
			Benzene	Toluene	Ethyl-benzene	Xylenes	Total TMBs	MTBE	Naphthalene	1,2-DCA	GRO	DRO	THC	DO	REDOX	Temp	Conductivity	pH	Soluble Iron
NR 140 ES -->			µg/L	µg/L	µg/L	µg/L	µg/L	µg/L	µg/L	µg/L	µg/L	µg/L	µg/L	ppm	milli Volts	°C	µmhos/cm	pH units	ppm
MW-7	10/10/2000		<0.13	0.22	<0.22	<0.23	<0.29	<0.16	<1.1	NA	<50	190	NA	5.00	177	NM	NM	NM	0.30
MW-7	4/24/2001		<0.13	13	<0.22	<0.23	<0.29	<0.16	NA	NA	<50	4100	NA	8.00	147	NM	NM	NM	NM
MW-7	10/23/2001		<0.13	<0.20	<0.22	<0.23	<0.29	<0.16	NA	NA	<50	100	NA	2.30	075	NM	NM	NM	NM
MW-7	10/23/2001	D	<0.13	<0.20	<0.22	<0.23	<0.29	<0.16	NA	NA	<50	<100	NA	NM	NM	NM	NM	NM	NM
MW-7	4/23/2002		<0.13	0.26	<0.22	0.46	<0.29	<0.16	<1.1	NA	<50	<100	NA	0.89	-003	NM	NM	NM	NM
MW-7	4/23/2002	D	<0.13	<0.20	<0.22	<0.23	<0.29	<0.16	NA	NA	<50	NA	NA	NM	NM	NM	NM	NM	NM
MW-7	11/7/2002		1.6	<0.20	<0.22	0.55	<0.29	<0.16	<0.46	NA	57	200	NA	NM	NM	NM	NM	NM	NM
MW-7	8/28/2003		Abandoned																
MW-8	3/23/1988		<1.0	<1.0	<1.0	<1.0	NA	NA	NA	NA	NA	NA	NA	NM	NM	NM	NM	NM	NM
MW-8	9/21/1988		<1.0	<1.0	<1.0	<1.0	NA	NA	NA	NA	NA	<10	NA	NM	NM	NM	NM	NM	NM
MW-8	4/27/1989		<2.0	<2.0	<2.0	<4.0	NA	NA	NA	NA	NA	NA	NA	NM	NM	NM	NM	NM	NM
MW-8	8/29/1990		<2.0	<2.0	<2.0	<4.0	NA	NA	NA	NA	NA	NA	NA	NM	NM	NM	NM	NM	NM
MW-8	1/31/1991		<1.0	<1.0	<1.0	<2.0	NA	<20	NA	NA	NA	NA	<1000	NM	NM	NM	NM	NM	NM
MW-8	7/10/1991		<1.0	<1.0	<1.0	<1.0	NA	<20	NA	NA	NA	NA	<1000	NM	NM	NM	NM	NM	NM
MW-8	1/8/1992		<1.0	<1.0	<1.0	<1.0	NA	<20	NA	NA	NA	NA	<1000	NM	NM	NM	NM	NM	NM
MW-8	10/14/1992		<1.0	<1.0	<1.0	<1.0	NA	<20	NA	NA	NA	NA	<1000	NM	NM	NM	NM	NM	NM
MW-8	6/25/1993		<1.0	<1.0	<1.0	<2.0	3.5	<4.0	<1.6	NA	<50	<100	NA	NM	NM	NM	NM	NM	NM
MW-8	10/28/1993		<1.0	<1.0	<1.0	<2.0	<1.0	<4.0	<1.6	NA	<50	<120	NA	NM	NM	NM	NM	NM	NM
MW-8	4/27/1994		<1.0	<1.0	<1.0	<2.0	<1.0	<4.0	<1.5	NA	<50	<100	NA	NM	NM	NM	NM	NM	NM
MW-8	10/27/1994		<1.0	<1.0	<1.0	<2.0	<1.0	<4.0	<1.5	NA	<50	<100	NA	NM	NM	NM	NM	NM	NM
MW-8	4/4/1995		<1.0	<1.0	<1.0	<2.0	<1.0	<4.0	<1.6	NA	<50	<100	NA	NM	NM	NM	NM	NM	NM
MW-8	11/14/1995		<1.0	3.4	2.1	12	4.4	<4.0	NA	NA	53	<100	NA	NM	NM	NM	NM	NM	NM
MW-8	4/22/1996		<1.0	<1.0	<1.0	<2.0	<1.0	<4.0	<0.24	NA	<50	<100	NA	NM	NM	NM	NM	NM	NM
MW-8	10/8/1996		<0.5	<2	<2	<3	<2.0	<2	NA	NA	<100	<100	NA	NM	NM	NM	NM	NM	NM
MW-8	4/29/1997		<1.0	<1.0	<1.0	<2.0	<1.0	<4.0	NA	NA	<50	180	NA	NM	NM	NM	NM	NM	NM
MW-8	11/5/1997		<1.0	<1.0	<1.0	<2.0	<1.0	<4.0	NA	NA	<50	<110	NA	1.30	057	7.1	800	7.19	NM
MW-8	11/3/1998		<1.0	<1.0	<1.0	<2.0	<1.0	<4.0	NA	NA	<100	<110	NA	2.98	NM	7.7	930	NM	NM
MW-8	3/3/1999		<1.0	<1.0	<1.0	<2.0	NA	<4.0	NA	NA	<100	<100	NA	4.53	NM	5.3	NM	NM	NM
MW-8	8/17/1999		<1.0	<1.0	<1.0	<3.0	NA	<4.0	NA	NA	<100	<100	NA	NM	NM	NM	NM	NM	NM
MW-8	4/26/2000		<0.15	<0.40	<0.50	<0.55	<0.40	<0.30	NA	NA	<50	138	NA	0.20	134	NM	NM	NM	NM
MW-8	10/10/2000		0.29	0.72	<0.22	0.34	<0.29	<0.16	<1.1	NA	<50	790	NA	1.20	132	NM	NM	NM	0.30
MW-8	4/24/2001		<0.13	<0.20	<0.22	<0.23	<0.29	<0.16	NA	NA	<50	<100	NA	3.80	209	NM	NM	NM	NM
MW-8	10/23/2001		<0.13	<0.20	<0.22	0.28	0.41	<0.16	NA	NA	<50	<100	NA	3.70	097	NM	NM	NM	0.10
MW-8	4/23/2002		<0.13	<0.20	<0.22	0.41	<0.29	<0.16	<1.1	NA	<50	880	NA	3.53	241	NM	NM	NM	0.20
MW-8	11/7/2002		<0.13	<0.20	<0.22	<0.23	<0.29	<0.16	<0.46	NA	<50	150	NA	NM	NM	NM	NM	NM	NM
MW-8	8/18/2003		Abandoned																
MW-9	3/23/1988		370	170	14000	1500	NA	NA	NA	NA	NA	NA	NA	NM	NM	NM	NM	NM	NM
MW-9	9/21/1988		610	44	290	1200	NA	NA	NA	NA	NA	NA	10300	NM	NM	NM	NM	NM	NM
MW-9	4/27/1989		2610	1280	1600	3650	NA	NA	NA	NA	NA	NA	NA	NM	NM	NM	NM	NM	NM
MW-9	8/29/1990		13800	14200	5710	1910	NA	NA	NA	NA	NA	NA	NA	NM	NM	NM	NM	NM	NM
MW-9	1/31/1991		1240	701	1300	2230	NA	1700	NA	NA	NA	NA	210000	NM	NM	NM	NM	NM	NM
MW-9	1/31/1991	D	<50	<50	670	NA	NA	NA	86	NA	NA	NA	NA	NM	NM	NM	NM	NM	NM
MW-9	7/10/1991		627	255	794	1130	NA	750	NA	NA	NA	NA	69000	NM	NM	NM	NM	NM	NM

**Table 1
Groundwater Analytical Results - Terminal**

Former Amoco Terminal
Superior, Wisconsin

Sample ID	Sample Date	Duplicate (D) or Split (S)	Analytical Parameters											Bio-Parameters					
			Benzene	Toluene	Ethyl-benzene	Xylenes	Total TMBs	MTBE	Naphthalene	1,2-DCA	GRO	DRO	THC	DO	REDOX	Temp	Conductivity	pH	Soluble Iron
NR 140 ES -->			µg/L	µg/L	µg/L	µg/L	µg/L	µg/L	µg/L	µg/L	µg/L	µg/L	µg/L	ppm	milli Volts	°C	µmhos/cm	pH units	ppm
MW-9	1/8/1992		961	508	1090	1950	NA	1310	NA	NA	NA	NA	136000	NM	NM	NM	NM	NM	NM
MW-9	10/14/1992		56	222	738	843	NA	40	NA	NA	NA	NA	NA	NM	NM	NM	NM	NM	NM
MW-9	3/3/1999		<100	<100	520	480	NA	<400	NA	NA	11000	9700	NA	1.98	NM	7.2	NM	NM	NM
MW-9	8/17/1999		99	86	920	760	NA	<40	NA	NA	16000	5300	NA	NM	NM	NM	NM	NM	NM
MW-9	8/18/2000		74	31	530	400	860	<16	340	NA	89000	4600	NA	0.70	-057	NM	NM	NM	6.00
MW-9	10/10/2000		<550	<40	<91	<1500	1600	<32	<220	NA	536000	4800	NA	2.40	173	NM	NM	NM	3.00
MW-9	10/21/2003		290	54	830	1100	1000	<4.0	NA	NA	9300	NA	NA	6.31	086	NM	NM	NM	NM
MW-9	4/20/2004		320	27	690	650	830	22	NA	NA	8000	NA	NA	2.21	191	NM	NM	NM	NM
MW-9	11/18/2004		256	14.6	542	585	627	<5.0	159	NA	5650	6900	NA	1.00	44	NM	NM	NM	0.00
MW-9	4/19/2005		186	2.2	241	42.6	216.1	<1.0	81.3	NA	NA	NA	NA	1.3	-10	NM	NM	NM	NM
MW-9	10/12/2005		380	31	570	287	440	9.9 J	170	NA	NA	NA	NA	0.94	-122	NM	920	7.61	2.0
MW-9	5/23/2006		307	12.0	588	304	447	<5.0	190	NA	NA	NA	NA	1.1	-118	NM	886	7.58	1.0
MW-9	5/23/2006	D	339	<50.0	658	<150	559	<50.0	NA	NA	NA	NA	NA	NM	NM	NM	NM	NM	NM
MW-9	10/22/2006		237	12.5	442	204	292	<10.0	149	NA	NA	NA	NA	10.10	-143.5	NM	NM	6.9	3.00
MW-9	4/29/2007		319	17.0	554	213	263	<1.0	190	NA	NA	NA	NA	0.38	-132.3	NM	NM	7.07	5.00
MW-9	9/25/2007		314	13.7	443	256	313	<5.0	167	NA	NA	NA	NA	0.06	-10.4	NM	NM	7.01	3.00
MW-9	5/7/2008		314	17.5	521	357	340	<5.0	201	NA	NA	NA	NA	2.45	8.2	NM	NM	6.48	5.00
MW-9	10/25/2008		311	17.9	487	301	330	<5.0	169	NA	NA	NA	NA	0.57	-19.2	NM	NM	7.05	10.00
MW-9	10/27/2010		239	15.6	461	296	319	<5.0	150	NA	NA	NA	NA	NM	NM	NM	NM	NM	NM
MW-9	10/17/2011		209	13.0	358	225	260	<1.0	118	NA	NA	NA	NA	2.77	-176	7.67	1001	7.97	NM
MW-9	10/3/2012		198	14.0	376	294	325	<5.0	NA	NA	NA	NA	NA	NM	NM	NM	NM	NM	NM
MW-10	3/23/1988		230	<1.0	90	40	NA	NA	NA	NA	NA	NA	NA	NM	NM	NM	NM	NM	NM
MW-10	9/21/1988		80	11	3.0	15	NA	NA	NA	NA	NA	NA	600	NM	NM	NM	NM	NM	NM
MW-10	4/27/1989		260	42	18	45	NA	NA	NA	NA	NA	NA	NA	NM	NM	NM	NM	NM	NM
MW-10	8/29/1990		235	27	69	63	NA	NA	NA	NA	NA	NA	NA	NM	NM	NM	NM	NM	NM
MW-10	1/31/1991		69	7.0	15	17	NA	30	NA	NA	NA	NA	<1000	NM	NM	NM	NM	NM	NM
MW-10	7/10/1991		26	13	31	22	NA	30	NA	NA	NA	NA	2000	NM	NM	NM	NM	NM	NM
MW-10	1/8/1992		3.0	<1.0	17	11	NA	30	NA	NA	NA	NA	2000	NM	NM	NM	NM	NM	NM
MW-10	10/14/1992		11	7.0	21	10	NA	<20	NA	NA	NA	NA	NA	NM	NM	NM	NM	NM	NM
MW-10	3/3/1999		110	7.9	35	25	NA	<4.0	NA	NA	1000	350	NA	3.32	NM	7.5	NM	NM	NM
MW-10	8/17/1999		5.3	4.1	6	3	NA	<4.0	NA	NA	330	<100	NA	NM	NM	NM	NM	NM	NM
MW-10	8/18/2000		48	12	49	43	36	<0.8	18	NA	1400	1000	NA	2.40	-096	NM	NM	NM	10+
MW-10	10/10/2000		140	31	120	130	103	<1.6	76	NA	2800	860	NA	2.10	106	NM	NM	NM	10.00
MW-10	10/21/2003		72	11	79	50	27	<4.0	NA	NA	910	NA	NA	1.10	-120	NM	NM	NM	NM
MW-10	4/20/2004		400	46	210	150	149	21	NA	NA	2900	NA	NA	2.40	056	NM	NM	NM	NM
MW-10	11/18/2004		90.6	3.0	61.6	31.0	41.5	<1.0	21.9	NA	1100	830	NA	1.10	-134	NM	NM	NM	4.00
MW-10	4/19/2005		7.6	<1.0	2.9	<3.0	<1.0	<1.0	<1.0	NA	NA	NA	NA	1.2	-040	NM	NM	NM	NM
MW-10	10/12/2005		4.3	<1.0	0.61 J	<3.0	<1.0	<1.0	1.5	NA	NA	NA	NA	1.85	-090	NM	996	7.66	+10
MW-10	10/12/2005	D	10	0.91 J	1.2	<3.0	<1.0	<1.0	1.4	NA	NA	NA	NA	NM	NM	NM	NM	NM	NM
MW-10	5/23/2006		6.7	<1.0	3.7	<3.0	<1.0	<1.0	<1.0	NA	NA	NA	NA	1.9	-087	NM	1015	7.60	+10
MW-10	5/23/2006	D	6.6	<1.0	3.6	<3.0	<1.0	<1.0	NA	NA	NA	NA	NA	NM	NM	NM	NM	NM	NM
MW-10	10/22/2006		12.1	0.73 J	8.5	3.2	1.3	<1.0	1.2	NA	NA	NA	<1000	6.80	-98.2	NM	NM	7.07	10.00
MW-10	10/22/2006	D	12.2	0.76 J	8.9	3.0	1.5	<1.0	NA	NA	NA	NA	NA	NM	NM	NM	NM	NM	NM
MW-10	4/29/2007		24.1	<1.0	8.7	<3.0	<1.0	<1.0	<1.0	NA	NA	NA	NA	1.14	-94.2	NM	NM	7.18	10.00

**Table 1
Groundwater Analytical Results - Terminal**

Former Amoco Terminal
Superior, Wisconsin

Sample ID	Sample Date	Duplicate (D) or Split (S)	Analytical Parameters											Bio-Parameters					
			Benzene	Toluene	Ethylbenzene	Xylenes	Total TMBs	MTBE	Naphthalene	1,2-DCA	GRO	DRO	THC	DO	REDOX	Temp	Conductivity	pH	Soluble Iron
NR 140 ES -->			5	800	700	2000	480	60	100	5	--	--	--	--	--	--	--	--	
			µg/L	µg/L	µg/L	µg/L	µg/L	µg/L	µg/L	µg/L	µg/L	µg/L	µg/L	ppm	milli Volts	°C	µmhos/cm	pH units	ppm
MW-10	4/29/2007	D	24.4	<1.0	8.7	<3.0	<1.0	<1.0	<1.0	<1.0	NA	NA	NA	NM	NM	NM	NM	NM	NM
MW-10	10/1/2007		<1.0	<1.0	<1.0	<3.0	<1.0	<1.0	<1.0	<1.0	NA	NA	NA	0.25	-23.6	NM	NM	7.16	5.00
MW-10	5/10/2008		<1.0	<1.0	5.0	<3.0	<1.0	<1.0	<4.0	NA	NA	NA	NA	0.95	-32.4	NM	NM	6.52	NM
MW-10	5/10/2008	D	<1.0	<1.0	4.7	<3.0	<1.0	<1.0	NA	NA	NA	NA	NA	NM	NM	NM	NM	NM	NM
MW-10	10/28/2008		4.0	<1.0	4.2	<3.0	<1.0	<1.0	<4.0	NA	NA	NA	NA	0.86	0.86	NM	NM	6.97	4.00
MW-10	10/14/2009		4.3	<1.0	1.9	<3.0	<1.0	<1.0	<4.0	NA	NA	NA	NA	1.54	-39	NM	NM	7.21	NM
MW-10	10/27/2010		1.1	1.6	1.8	3.0	1.0	<1.0	<4.0	NA	NA	NA	NA	NM	NM	NM	NM	NM	NM
MW-10	10/17/2011		6.4	<1.0	1.7	<3.0	<1.0	<1.0	<4.0	NA	NA	NA	NA	2.67	-187	8.47	895	7.99	NM
MW-10	10/3/2012		9.3	<1.0	1.0	<3.0	<1.0	<1.0	<4.0	NA	NA	NA	NA	NM	NM	NM	NM	NM	NM
MW-10	10/3/2012	D	9.0	<1.0	1.1	<3.0	<1.0	<1.0	NA	NA	NA	NA	NA	NM	NM	NM	NM	NM	NM
MW-11	3/23/1988		70	<1.0	7.0	<1.0	NA	NA	NA	NA	NA	NA	NA	NM	NM	NM	NM	NM	NM
MW-11	9/21/1988		<1.0	<1.0	<1.0	<1.0	NA	NA	NA	NA	NA	10	NM	NM	NM	NM	NM	NM	NM
MW-11	4/27/1989		147	19	18	19	NA	NA	NA	NA	NA	NA	NM	NM	NM	NM	NM	NM	NM
MW-11	8/29/1990		69	3.0	24	9.0	NA	NA	NA	NA	NA	NA	NM	NM	NM	NM	NM	NM	NM
MW-11	1/31/1991		125	14	40	12	NA	20	NA	NA	NA	<1000	NM	NM	NM	NM	NM	NM	NM
MW-11	7/10/1991		87	10	20	9.0	NA	30	NA	NA	NA	2000	NM	NM	NM	NM	NM	NM	NM
MW-11	1/8/1992		24	<1.0	3.0	<1.0	NA	<20	NA	NA	NA	<1000	NM	NM	NM	NM	NM	NM	NM
MW-11	10/14/1992		180	10	100	6.0	NA	<20	NA	NA	NA	NA	NM	NM	NM	NM	NM	NM	NM
MW-11	3/3/1999		18	<1.0	4.5	<2.0	NA	<4.0	NA	NA	<100	<100	4.50	NM	7.2	NM	NM	NM	NM
MW-11	8/17/1999		3.7	<1.0	3.3	<3.0	NA	<4.0	NA	NA	<100	<100	NM	NM	NM	NM	NM	NM	NM
MW-11	8/18/2000		16	0.35	0.51	0.7	0.25	<0.16	<1.1	NA	73	<100	0.50	036	NM	NM	NM	NM	6.00
MW-11	10/10/2000		73	3.6	23	11	4.5	<0.16	3.8	NA	510	310	3.10	140	NM	NM	NM	NM	1.00
MW-11	8/18/2003		Abandoned																
MW-12			03/88 to 12/89 - No free product present in the well.																
MW-12			05/90 to present - The well was not sampled due to the presence of free product.																
MW-13	3/23/1988		<1.0	<1.0	<1.0	10	NA	NA	NA	NA	NA	NA	NA	NM	NM	NM	NM	NM	NM
MW-13	9/21/1988		<1.0	<1.0	<1.0	<1.0	NA	NA	NA	NA	NA	<10	NM	NM	NM	NM	NM	NM	NM
MW-13	4/27/1989		<2.0	<2.0	<2.0	<4.0	NA	NA	NA	NA	NA	NA	NM	NM	NM	NM	NM	NM	NM
MW-13	8/29/1990		<2.0	<2.0	<2.0	<4.0	NA	NA	NA	NA	NA	NA	NM	NM	NM	NM	NM	NM	NM
MW-13	1/31/1991		<1.0	<1.0	<1.0	<2.0	NA	<20	NA	NA	NA	<1000	NM	NM	NM	NM	NM	NM	NM
MW-13	7/10/1991		<1.0	<1.0	<1.0	<1.0	NA	<20	NA	NA	NA	<1000	NM	NM	NM	NM	NM	NM	NM
MW-13	1/8/1992		<1.0	<1.0	<1.0	<1.0	NA	<20	NA	NA	NA	<1000	NM	NM	NM	NM	NM	NM	NM
MW-13	10/14/1992		<1.0	<1.0	<1.0	<1.0	NA	<20	NA	NA	NA	<1000	NM	NM	NM	NM	NM	NM	NM
MW-13	8/18/2000		0.16	0.21	<0.22	<0.23	<0.29	<0.16	<1.1	NA	<50	<100	7.30	173	NM	NM	NM	NM	1.00
MW-13	8/18/2003		Abandoned																
MW-14			09/88 to 12/89 - No free product present in the well.																
MW-14			05/90 to present - The well was not sampled due to the presence of free product.																
MW-15S	9/21/1988		18	16	7.0	16	NA	NA	NA	NA	NA	510	NM	NM	NM	NM	NM	NM	NM
MW-15S	4/27/1989		36	2.0	5.0	6.0	NA	NA	NA	NA	NA	NA	NM	NM	NM	NM	NM	NM	NM
MW-15S	8/29/1990		4.0	<2.0	<2.0	<4.0	NA	NA	NA	NA	NA	NA	NM	NM	NM	NM	NM	NM	NM

Table 1
Groundwater Analytical Results - Terminal

Former Amoco Terminal
Superior, Wisconsin

Sample ID	Sample Date	Duplicate (D) or Split (S)	Analytical Parameters											Bio-Parameters					
			Benzene	Toluene	Ethylbenzene	Xylenes	Total TMBs	MTBE	Naphthalene	1,2-DCA	GRO	DRO	THC	DO	REDOX	Temp	Conductivity	pH	Soluble Iron
NR 140 ES -->			µg/L	µg/L	µg/L	µg/L	µg/L	µg/L	µg/L	µg/L	µg/L	µg/L	µg/L	ppm	milli Volts	°C	µmhos/cm	pH units	ppm
MW-15S	1/31/1991		2	3.0	<1.0	2.0	NA	<20	NA	NA	NA	NA	<1000	NM	NM	NM	NM	NM	NM
MW-15S	1/31/1991	D	1.9	1.8	<1.0	NA	NA	NA	<1.5	<0.20	NA	NA	NA	NM	NM	NM	NM	NM	NM
MW-15S	7/10/1991		<1.0	<1.0	<1.0	<1.0	NA	<20	NA	NA	NA	NA	<1000	NM	NM	NM	NM	NM	NM
MW-15S	7/10/1991	D	<1.0	<1.0	<1.0	<1.0	NA	NA	<1.5	<0.20	NA	NA	NA	NM	NM	NM	NM	NM	NM
MW-15S	1/8/1992		<1.0	<1.0	<1.0	<1.0	NA	<20	NA	NA	NA	NA	<1000	NM	NM	NM	NM	NM	NM
MW-15S	1/8/1992	D	<1.0	<1.0	<1.0	<2.0	NA	NA	<1.5	<0.2	NA	NA	86	NM	NM	NM	NM	NM	NM
MW-15S	10/14/1992		1.0	2.0	<1.0	<1.0	NA	<20	NA	NA	NA	NA	NA	NM	NM	NM	NM	NM	NM
MW-15S	10/14/1992	D	1.4	<1.0	<1.0	<2.0	<1.0	<4.0	NA	NA	58	<100	NA	NM	NM	NM	NM	NM	NM
MW-15S	6/25/1993		3.3	2.1	<1.0	2.4	5.1	<4.0	<1.6	NA	89	<100	NA	NM	NM	NM	NM	NM	NM
MW-15S	10/28/1993		1.4	<1.0	<1.0	<2.0	4.0	<4.0	<1.5	NA	54	<100	NA	NM	NM	NM	NM	NM	NM
MW-15S	4/27/1994		<1.0	<1.0	<1.0	<2.0	<1.0	<4.0	<1.5	NA	130	<100	NA	NM	NM	NM	NM	NM	NM
MW-15S	10/27/1994		1.4	<1.0	<1.0	<2.0	<1.0	<4.0	<1.5	NA	52	230	NA	NM	NM	NM	NM	NM	NM
MW-15S	4/5/1995		<1.0	<1.0	<1.0	<2.0	<1.0	<4.0	<1.5	NA	<50	370	NA	NM	NM	NM	NM	NM	NM
MW-15S	11/14/1995		3.1	1.4	1.7	<2.0	1.2	<4.0	NA	NA	110	580	NA	NM	NM	NM	NM	NM	NM
MW-15S	04/22/996		1.6	<1.0	<1.0	<2.0	<1.0	<4.0	<0.26	NA	<50	650	NA	NM	NM	NM	NM	NM	NM
MW-15S	10/8/1996		1	<2	<2	<3	<2.0	2	NA	NA	180	600	NA	NM	NM	NM	NM	NM	NM
MW-15S	4/29/1997		7.6	1.8	1.5	12	3.5	<4.0	<1.0	NA	170	120	NA	NM	NM	NM	NM	NM	NM
MW-15S	11/5/1997		1.1	<1.0	<1.0	<2.0	1.3	<4.0	NA	NA	79	99	NA	1.30	027	7.3	800	7.58	NM
MW-15S	11/3/1998		12	3	3.2	<2.0	<1.0	13	NA	NA	170	470	NA	0.88	NM	7.7	937	NM	NM
MW-15S	3/3/1999		7.4	<1.0	1.6	<2.0	NA	<4.0	NA	NA	<100	510	NA	2.80	NM	5.8	NM	NM	NM
MW-15S	8/17/1999		6.5	2.6	3	<3.0	NA	<4.0	NA	NA	200	410	NA	NM	NM	NM	NM	NM	NM
MW-15S	4/26/2000		<0.15	<0.40	<0.50	<0.55	<0.40	<0.30	NA	NA	50.7	744	NA	0.20	080	NM	NM	NM	NM
MW-15S	10/10/2000		5.7	0.52	8.3	2.7	22.6	<0.16	1.7	NA	270	360	NA	0.10	028	NM	NM	NM	6.00
MW-15S	10/23/2001		3.1	<0.20	1.2	0.30	0.35	<0.16	NA	NA	71	400	NA	1.00	-002	NM	NM	NM	1.50
MW-15S	4/23/2002		0.73	<0.20	<0.22	0.72	0.49	<0.16	<1.1	NA	<50	490	NA	2.75	174	NM	NM	NM	0.30
MW-15S	1/7/2002		1.6	<0.20	<0.22	0.55	<0.29	<0.16	<0.46	NA	57	200	NA	NM	NM	NM	NM	NM	NM
MW-15S	4/15/2003		3.2	<1.0	<1.0	<3.0	<1.0	<4.0	NA	NA	<100	NA	NA	0.30	066	NM	NM	NM	0.73
MW-15S	10/21/2003		33	3.1	25	<3.0	<1.0	<4.0	NA	NA	390	NA	NA	1.80	056	NM	NM	NM	NM
MW-15S	4/20/2004		14	<1.0	7.9	<3.0	<1.0	<4.0	NA	NA	110	NA	NA	1.63	121	NM	NM	NM	NM
MW-15S	11/18/2004		1.7	<1.0	1.5	<3.0	<1.0	<1.0	<1.0	NA	<100	490	NA	1.30	097	NM	NM	NM	0.10
MW-15S	4/19/2005		<1.0	<1.0	<1.0	<3.0	<1.0	<1.0	<1.0	NA	NA	NA	NA	1.5	50	NM	NM	NM	NM
MW-15S	10/12/2005		1.4	<1.0	<1.0	<3.0	<1.0	<1.0	<1.0	NA	NA	NA	NA	NM	NM	NM	NM	NM	NM
MW-15S	5/23/2006		<1.0	<1.0	<1.0	<3.0	<1.0	<1.0	<1.0	NA	NA	NA	NA	NM	NM	NM	NM	NM	NM
MW-15S	10/23/2006		<1.0	<1.0	<1.0	<3.0	<1.0	<1.0	<1.0	NA	NA	NA	NA	NM	NM	NM	NM	NM	NM
MW-15S	4/29/2007		<1.0	<1.0	<1.0	<3.0	<1.0	<1.0	<1.0	NA	NA	NA	NA	NM	NM	NM	NM	NM	NM
MW-15S	9/29/2007		<1.0	<1.0	<1.0	<3.0	<1.0	<1.0	<1.0	NA	NA	NA	NA	NM	NM	NM	NM	NM	NM
MW-15S	5/7/2008		<1.0	<1.0	<1.0	<3.0	<1.0	<1.0	<4.0	NA	NA	NA	NA	NM	NM	NM	NM	NM	NM
MW-15S	10/25/2008		<1.0	<1.0	<1.0	<3.0	<1.0	<1.0	<4.0	NA	NA	NA	NA	NM	NM	NM	NM	NM	NM
MW-15S	4/20/2009		<1.0	<1.0	<1.0	<3.0	<1.0	<1.0	NA	NA	NA	NA	NA	NM	NM	NM	NM	NM	NM
MW-15S	10/15/2009		<1.0	<1.0	<1.0	<3.0	<1.0	<1.0	NA	NA	NA	NA	NA	NM	NM	NM	NM	NM	NM
MW-15S	10/27/2010		<1.0	<1.0	<1.0	<3.0	<1.0	<1.0	NA	NA	NA	NA	NA	NM	NM	NM	NM	NM	NM
MW-15S	10/17/2011		<1.0	<1.0	<1.0	<3.0	<1.0	<1.0	NA	NA	NA	NA	NA	3.34	-254	7.89	1001	7.97	NM
MW-15S	10/3/2012		16.7	1.1	22.5	3.4	5.4	<1.0	NA	NA	NA	NA	NA	NM	NM	NM	NM	NM	NM
MW-15D	7/21/1994		<1.0	<1.0	<1.0	<2.0	NA	NA	<1.5	NA	<50	<100	NA	NM	NM	NM	NM	NM	NM

**Table 1
Groundwater Analytical Results - Terminal**

Former Amoco Terminal
Superior, Wisconsin

Sample ID	Sample Date	Duplicate (D) or Split (S)	Analytical Parameters											Bio-Parameters						
			Benzene	Toluene	Ethyl-benzene	Xylenes	Total TMBs	MTBE	Naphthalene	1,2-DCA	GRO	DRO	THC	DO	REDOX	Temp	Conductivity	pH	Soluble Iron	
NR 140 ES -->			µg/L	µg/L	µg/L	µg/L	µg/L	µg/L	µg/L	µg/L	µg/L	µg/L	µg/L	ppm	milli Volts	°C	µmhos/cm	pH units	ppm	
MW-15D	10/28/1994		<1.0	<1.0	<1.0	<2.0	<1.0	<4.0	<1.6	NA	<50	<100	NA	NM	NM	NM	NM	NM	NM	
MW-15D	4/6/1995		<1.0	<1.0	<1.0	<2.0	<1.0	<4.0	<1.5	NA	<50	<100	NA	NM	NM	NM	NM	NM	NM	
MW-15D	11/14/1995		<1.0	<1.0	<1.0	<2.0	<1.0	<4.0	NA	NA	<50	<100	NA	NM	NM	NM	NM	NM	NM	
MW-15D	4/22/1996		<1.0	<1.0	<1.0	<2.0	<1.0	<4.0	<1.2	NA	<50	150	NA	NM	NM	NM	NM	NM	NM	
MW-15D	10/8/1996		<0.5	<2	<2	<3	<2.0	<2	NA	NA	<100	2300	NA	NM	NM	NM	NM	NM	NM	
MW-15D	4/29/1997		<1.0	<1.0	<1.0	<2.0	<1.0	<4.0	<1.0	NA	<50	430	NA	NM	NM	NM	NM	NM	NM	
MW-15D	11/5/1997		<1.0	<1.0	<1.0	<2.0	<1.0	<4.0	NA	NA	<50	240	NA	1.00	045	7	900	7.04	NM	
MW-15D	11/3/1998		<1.0	<1.0	<1.0	<2.0	<1.0	<4.0	NA	NA	<100	<100	NA	0.17	NM	7.3	890	NM	NM	
MW-15D	3/3/1999		<1.0	<1.0	<1.0	<2.0	NA	<4.0	NA	NA	<100	<100	NA	3.79	NM	6	NM	NM	NM	
MW-15D	8/17/1999		<1.0	<1.0	<1.0	<3.0	NA	<4.0	NA	NA	<100	<100	NA	NM	NM	NM	NM	NM	NM	
MW-15D	4/26/2000		<0.15	<0.40	<0.50	<0.55	<0.40	<0.3	NA	NA	<50	<100	NA	0.10	-014	NM	NM	NM	NM	
MW-15D	10/10/2000		0.13	<0.20	<0.22	0.58	<0.29	<0.16	<1.1	NA	<50	560	NA	0.20	132	NM	NM	NM	8.00	
MW-15D	10/23/2001		<0.13	<0.20	<0.22	<0.23	<0.29	<0.16	NA	NA	<50	140	NA	1.20	-120	NM	NM	NM	3.00	
MW-15D	4/23/2002		2.60	0.45	0.48	1.10	0.55	<0.16	2.1	NA	<50	<100	NA	1.35	-012	NM	NM	NM	3.00	
MW-15D	1/7/2002		0.31	<0.20	<0.22	0.58	<0.29	<0.16	<0.46	NA	<50	130	NA	NM	NM	NM	NM	NM	NM	
MW-15D	4/15/2003		9.6	1.5	1.4	<3.0	<1.0	<4.0	NA	NA	<100	NA	NA	0.20	-046	NM	NM	NM	0.80	
MW-15D	10/21/2003		<1.0	<1.0	<1.0	<3.0	<1.0	<4.0	NA	NA	<100	NA	NA	0.70	-046	NM	NM	NM	NM	
MW-15D	4/20/2004		<1.0	<1.0	<1.0	<3.0	<1.0	<4.0	NA	NA	<100	NA	NA	1.50	064	NM	NM	NM	NM	
MW-15D	11/18/2004		7.1	0.57 J	<1.0	<3.0	<1.0	<1.0	<1.0	NA	53.2 J	88 J	NA	2.00	-103	NM	NM	NM	0.60	
MW-15D	4/19/2005		<1.0	<1.0	<1.0	<3.0	<1.0	<1.0	<1.0	NA	NA	NA	NA	1.8	-80	NM	NM	NM	NM	
MW-15D	10/12/2005		<1.0	<1.0	<1.0	<3.0	<1.0	<1.0	<1.0	NA	NA	NA	NA	NM	NM	NM	NM	NM	NM	
MW-15D	5/23/2006		<1.0	<1.0	<1.0	<3.0	<1.0	<1.0	<1.0	NA	NA	NA	NA	NM	NM	NM	NM	NM	NM	
MW-15D	10/23/2006		<1.0	<1.0	<1.0	<3.0	<1.0	<1.0	<1.0	NA	NA	NA	NA	NM	NM	NM	NM	NM	NM	
MW-15D	4/29/2007		<1.0	<1.0	<1.0	<3.0	<1.0	<1.0	<1.0	NA	NA	NA	NA	NM	NM	NM	NM	NM	NM	
MW-15D	9/29/2007		<1.0	<1.0	<1.0	<3.0	<1.0	<1.0	<1.0	NA	NA	NA	NA	NM	NM	NM	NM	NM	NM	
MW-15D	5/7/2008		<1.0	<1.0	<1.0	<3.0	<1.0	<1.0	<4.0	NA	NA	NA	NA	NM	NM	NM	NM	NM	NM	
MW-15D	10/25/2008		<1.0	<1.0	<1.0	<3.0	<1.0	<1.0	<4.0	NA	NA	NA	NA	NM	NM	NM	NM	NM	NM	
MW-15D	4/20/2009		<1.0	<1.0	<1.0	<3.0	<1.0	<1.0	NA	NA	NA	NA	NA	NM	NM	NM	NM	NM	NM	
MW-15D	10/14/2009		<1.0	<1.0	<1.0	<3.0	<1.0	<1.0	NA	NA	NA	NA	NA	NM	NM	NM	NM	NM	NM	
MW-15D	10/27/2010		25.1	2.5	2.6	4.2	<1.0	<1.0	NA	NA	NA	NA	NA	NM	NM	NM	NM	NM	NM	
MW-15D	10/17/2011		<1.0	<1.0	<1.0	<3.0	<1.0	<1.0	NA	NA	NA	NA	NA	2.62	-223	7.8	822	8.38	NM	
MW-15D	10/3/2012		<1.0	<1.0	<1.0	<3.0	<1.0	<1.0	NA	NA	NA	NA	NA	NM	NM	NM	NM	NM	NM	
MW-15D	10/3/2012	D	<1.0	<1.0	<1.0	<3.0	<1.0	<1.0	NA	NA	NA	NA	NA	NM	NM	NM	NM	NM	NM	
MW-16	9/21/1988		770	3400	710	2800	NA	NA	NA	NA	NA	NA	37000	NM	NM	NM	NM	NM	NM	
MW-16	4/27/1989		1540	2380	358	3410	NA	NA	NA	NA	NA	NA	NA	NM	NM	NM	NM	NM	NM	
MW-16	7/11/1989		NS	NS	NS	NS	NS	NS	NS	NS	NS	NS	NS	NM	NM	NM	NM	NM	NM	
MW-16	8/29/1990		195	2340	360	3130	NA	NA	NA	NA	NA	NA	NA	NM	NM	NM	NM	NM	NM	
MW-16	8/29/1990	D	1000	3400	660	3500	NA	<100	45	<20	NA	NA	NA	NM	NM	NM	NM	NM	NM	
MW-16	1/31/1991		169	2869	599	3410	NA	NA	510	NA	NA	NA	47000	NM	NM	NM	NM	NM	NM	
MW-16	1/31/1991	D	1200	4200	670	NA	NA	NA	120	<40	NA	NA	NA	NM	NM	NM	NM	NM	NM	
MW-16	7/10/1991		689	4260	817	3800	NA	550	NA	NA	NA	NA	57000	NM	NM	NM	NM	NM	NM	
MW-16	7/10/1991	D	360	3200	660	2800	NA	NA	<7.5	24	NA	NA	NA	NM	NM	NM	NM	NM	NM	
MW-16			08/91 to present - The well was not sampled due to the presence of free product.																	

Table 1
Groundwater Analytical Results - Terminal

Former Amoco Terminal
Superior, Wisconsin

Sample ID	Sample Date	Duplicate (D) or Split (S)	Analytical Parameters											Bio-Parameters					
			Benzene	Toluene	Ethyl-benzene	Xylenes	Total TMBs	MTBE	Naphthalene	1,2-DCA	GRO	DRO	THC	DO	REDOX	Temp	Conductivity	pH	Soluble Iron
			µg/L	µg/L	µg/L	µg/L	µg/L	µg/L	µg/L	µg/L	µg/L	µg/L	µg/L	ppm	milli Volts	°C	µmhos/cm	pH units	ppm
NR 140 ES -->			5	800	700	2000	480	60	100	5	--	--	--	--	--	--	--	--	
MW-17	9/21/1988		<1.0	<1.0	<1.0	<1.0	NA	NA	NA	NA	NA	NA	NA	NM	NM	NM	NM	NM	NM
MW-17	4/27/1989		<2.0	<2.0	<2.0	<4.0	NA	NA	NA	NA	NA	NA	NA	NM	NM	NM	NM	NM	NM
MW-17	8/29/1990		<2.0	<2.0	<2.0	<4.0	NA	NA	NA	NA	NA	NA	NA	NM	NM	NM	NM	NM	NM
MW-17	8/29/1990	D	<1.0	<1.0	<1.0	<1.0	NA	<1.0	<1.5	NA	NA	NA	NA	NM	NM	NM	NM	NM	NM
MW-17	1/31/1991		<1.0	<1.0	<1.0	<2.0	NA	<20	NA	NA	NA	NA	<1000	NM	NM	NM	NM	NM	NM
MW-17	1/31/1991	D	<1.0	<1.0	<1.0	NA	NA	NA	<1.5	<0.20	NA	NA	NA	NM	NM	NM	NM	NM	NM
MW-17	7/10/1991		<1.0	<1.0	<1.0	<1.0	NA	<20	NA	NA	NA	NA	<1000	NM	NM	NM	NM	NM	NM
MW-17	7/10/1991	D	<1.0	<1.0	<1.0	<1.0	NA	NA	<1.5	<0.20	NA	NA	NA	NM	NM	NM	NM	NM	NM
MW-17	1/8/1992		<1.0	<1.0	<1.0	<1.0	NA	<20	NA	NA	NA	NA	<1000	NM	NM	NM	NM	NM	NM
MW-17	1/8/1992	D	<1.0	<1.0	<1.0	<2.0	NA	NA	<1.5	<0.2	NA	NA	<10.0	NM	NM	NM	NM	NM	NM
MW-17	10/14/1992		<1.0	<1.0	<1.0	<1.0	NA	<20	NA	NA	NA	NA	<1000	NM	NM	NM	NM	NM	NM
MW-17	10/14/1992	D	<1.0	<1.0	<1.0	<2.0	<1.0	<4.0	NA	NA	<50	<100	NA	NM	NM	NM	NM	NM	NM
MW-17	6/25/1993		<1.0	<1.0	<1.0	<2.0	<1.0	<4.0	<1.5	NA	<50	<100	NA	NM	NM	NM	NM	NM	NM
MW-17	10/28/1993		<1.0	<1.0	<1.0	<2.0	<1.0	<4.0	<1.5	NA	<50	<100	NA	NM	NM	NM	NM	NM	NM
MW-17	4/27/1994		<1.0	<1.0	<1.0	<2.0	<1.0	<4.0	<1.5	NA	<50	<100	NA	NM	NM	NM	NM	NM	NM
MW-17	10/28/1994		<1.0	<1.0	<1.0	<2.0	<1.0	<4.0	<1.6	NA	<50	<100	NA	NM	NM	NM	NM	NM	NM
MW-17	4/6/1995		<1.0	<1.0	<1.0	<2.0	1.1	<4.0	<1.5	NA	130	<100	NA	NM	NM	NM	NM	NM	NM
MW-17	11/15/1995		<1.0	<1.0	<1.0	3.7	2.7	<4.0	NA	NA	<50	<100	NA	NM	NM	NM	NM	NM	NM
MW-17	4/22/1996		<1.0	<1.0	<1.0	<2.0	<1.0	<4.0	NA	NA	<50	<100	NA	NM	NM	NM	NM	NM	NM
MW-17	10/8/1996		<0.5	<2	<2	<3	2.0	<2	NA	NA	<100	<100	NA	NM	NM	NM	NM	NM	NM
MW-17	4/29/1997		NA	NA	NA	NA	NA	NA	<1	NA	<50	190	NA	NM	NM	NM	NM	NM	NM
MW-17	11/5/1997		1.8	<1.0	<1.0	<2.0	<1.0	<4.0	NA	NA	68	<100	NA	2.90	037	7.9	626	7.49	NM
MW-17	11/5/1998		<1.0	<1.0	<1.0	<2.0	<1.0	<4.0	NA	NA	<100	<100	NA	4.10	NM	8	775	7.07	NM
MW-17	3/3/1999		<1.0	<1.0	<1.0	<2.0	NA	<4.0	NA	NA	<100	<100	NA	6.35	NM	7	NM	NM	NM
MW-17	8/17/1999		<1.0	<1.0	<1.0	<3.0	NA	<4.0	NA	NA	<100	<100	NA	4.10	NM	9.4	NM	NM	NM
MW-17	4/26/2000		<0.15	0.523	0.653	1.858	1.12	<0.30	NA	NA	<50	<100	NA	4.20	153	NM	NM	NM	NM
MW-17	10/10/2000		<0.13	<0.20	<0.22	<0.23	<0.29	<0.16	<1.1	NA	<50	<100	NA	3.90	200	NM	NM	NM	0.40
MW-17	4/24/2001		<0.13	<0.20	<0.22	<0.23	<0.29	<0.16	NA	NA	<50	<100	NA	5.50	157	NM	NM	NM	NM
MW-17	10/23/2001		<0.13	<0.20	<0.22	0.47	0.32	<0.16	NA	NA	<50	<100	NA	10.00	156	NM	NM	NM	2.00
MW-17	10/23/2001	D	<0.13	<0.20	<0.22	<0.23	<0.29	<0.16	NA	NA	<50	<100	NA	NM	NM	NM	NM	NM	NM
MW-17	4/23/2002		<0.13	<0.20	<0.22	<0.23	<0.29	<0.16	<1.1	NA	<50	<100	NA	6.91	277	NM	NM	NM	0.30
MW-17	4/23/2002	D	<0.13	0.25	<0.22	<0.23	<0.29	<0.16	NA	NA	<50	NA	NA	NM	NM	NM	NM	NM	NM
MW-17	11/7/2002		<0.13	0.25	<0.22	<0.23	<0.29	<0.16	<0.46	NA	<50	NA	NA	NM	NM	NM	NM	NM	NM
MW-17	11/7/2002	D	<0.13	<0.20	<0.22	<0.23	<0.29	<0.16	<0.46	NA	<50	NA	NA	NM	NM	NM	NM	NM	NM
MW-17	4/15/2003		<1.0	<1.0	<1.0	<3.0	<1.0	<4.0	NA	NA	<100	NA	NA	3.60	242	NM	NM	NM	0.0
MW-17	4/15/2003	D	<1.0	<1.0	<1.0	<3.0	<1.0	<4.0	NA	NA	<100	NA	NA	NM	NM	NM	NM	NM	NM
MW-17	10/21/2003		<1.0	<1.0	<1.0	<3.0	<1.0	<4.0	NA	NA	<100	NA	NA	6.40	113	NM	NM	NM	NM
MW-17	10/21/2003	D	<1.0	<1.0	<1.0	<3.0	1.2	<4.0	NA	NA	<100	NA	NA	NM	NM	NM	NM	NM	NM
MW-17	4/20/2004		<1.0	<1.0	<1.0	<3.0	1.2	<4.0	NA	NA	<100	NA	NA	3.70	215	NM	NM	NM	NM
MW-17	4/20/2004	D	4.0	3.9	1.9	4.8	1.6	<4.0	NA	NA	100	NA	NA	NM	NM	NM	NM	NM	NM
MW-17	11/17/2004		<1.0	<1.0	<1.0	<3.0	<1.0	<4.0	NA	NA	<100	180	NA	5.80	128	NM	NM	NM	0.00
MW-17	4/20/2005		<1.0	<1.0	<1.0	<3.0	<1.0	<1.0	NA	NA	NA	NA	NA	5.7	181	NM	NM	NM	NM
MW-17	10/11/2005		<1.0	<1.0	<1.0	<3.0	<1.0	<1.0	NA	NA	NA	NA	NA	6.27	31.1	NM	547	7.85	0.1
MW-17	5/23/2006		<1.0	<1.0	<1.0	<3.0	<1.0	<1.0	NA	NA	NA	NA	NA	4.1	039	NM	562	7.62	0.1
MW-17	10/24/2006		<1.0	<1.0	<1.0	<3.0	<1.0	<1.0	NA	NA	NA	NA	NA	33.4	107	NM	NM	7.17	0.0

**Table 1
Groundwater Analytical Results - Terminal**

Former Amoco Terminal
Superior, Wisconsin

Sample ID	Sample Date	Duplicate (D) or Split (S)	Analytical Parameters											Bio-Parameters					
			Benzene	Toluene	Ethyl-benzene	Xylenes	Total TMBs	MTBE	Naphthalene	1,2-DCA	GRO	DRO	THC	DO	REDOX	Temp	Conductivity	pH	Soluble Iron
			µg/L	µg/L	µg/L	µg/L	µg/L	µg/L	µg/L	µg/L	µg/L	µg/L	µg/L	ppm	milli Volts	°C	µmhos/cm	pH units	ppm
NR 140 ES -->			5	800	700	2000	480	60	100	5	--	--	--	--	--	--	--	--	--
MW-17	4/29/2007		<1.0	<1.0	<1.0	<3.0	<1.0	<4.0	NA	NA	NA	NA	NA	7.69	10.7	NM	NM	7.44	1.0
MW-17	9/29/2007		<1.0	<1.0	<1.0	<3.0	<1.0	<1.0	NA	NA	NA	NA	NA	4.25	-13.9	NM	NM	7.43	0.0
MW-17	5/7/2008		<1.0	<1.0	<1.0	<3.0	<1.0	<1.0	NA	NA	NA	NA	NA	4.2	114.8	NM	NM	6.74	1.0
MW-17	10/25/2008		<1.0	<1.0	<1.0	<3.0	<1.0	<1.0	NA	NA	NA	NA	NA	5.89	22	NM	NM	7.19	0.0
MW-17	4/20/2009		<1.0	<1.0	<1.0	<3.0	<1.0	<1.0	NA	NA	NA	NA	NA	NM	NM	NM	NM	NM	NM
MW-17	10/17/2011		<1.0	<1.0	<1.0	<3.0	<1.0	<1.0	NA	NA	NA	NA	NA	2.61	-68	8.58	562	8.28	NM
MW-17	10/2/2012		<1.0	<1.0	<1.0	<3.0	<1.0	<1.0	NA	NA	NA	NA	NA	NM	NM	NM	NM	NM	NM
MW-17	5/6/2013		<1.0	<1.0	<1.0	<3.0	<1.0	<1.0	<4.0	NA	NA	NA	NA	6.29	357.2	8.7	635.9	7.08	NM
P-17DD	9/13/2011		<2.0	<2.0	<2.0	<6.0	<2.0	<2.0	<8.0	NA	NA	NA	NA	NM	NM	NM	NM	NM	NM
MW-18	9/21/1988		55	<1.0	1	9	NA	NA	NA	NA	NA	NA	330	NM	NM	NM	NM	NM	NM
MW-18	4/27/1989		641	27	7.0	31	NA	NA	NA	NA	NA	NA	NA	NM	NM	NM	NM	NM	NM
MW-18	8/29/1990		308	11	10	17	NA	NA	NA	NA	NA	NA	NA	NM	NM	NM	NM	NM	NM
MW-18	1/31/1991		166	13	<1.0	15	NA	80	NA	NA	NA	NA	3000	NM	NM	NM	NM	NM	NM
MW-18	7/10/1991		<1.0	<1.0	<1.0	<1.0	NA	<20	NA	NA	NA	NA	<1000	NM	NM	NM	NM	NM	NM
MW-18	1/8/1992		57	3.0	<1.0	<1.0	NA	<20	NA	NA	NA	NA	<1000	NM	NM	NM	NM	NM	NM
MW-18	10/14/1992		<1.0	<1.0	<1.0	<1.0	NA	<20	NA	NA	NA	NA	<1000	NM	NM	NM	NM	NM	NM
MW-18	8/18/2000		0.62	<0.20	<0.22	<0.23	<0.29	<0.16	<1.1	NA	<50	<100	NA	4.50	190	NM	NM	NM	1.00
MW-18	8/18/2003		Abandoned																
MW-19	7/11/1989		3.0	<2.0	9.0	9.0	NA	NA	NA	NA	NA	NA	NA	NM	NM	NM	NM	NM	NM
MW-19	8/29/1990		<2.0	<2.0	9.0	36	NA	NA	NA	NA	NA	NA	NA	NM	NM	NM	NM	NM	NM
MW-19	8/29/1990	D	2.3	<1.0	6.3	35	NA	<1.0	23	<0.20	NA	NA	NA	NM	NM	NM	NM	NM	NM
MW-19	1/31/1991		<1.0	<1.0	3.0	3.0	NA	<20	NA	NA	NA	NA	<1000	NM	NM	NM	NM	NM	NM
MW-19	7/10/1991		1.0	1.0	7.0	28	NA	<20	NA	NA	NA	NA	<1000	NM	NM	NM	NM	NM	NM
MW-19	7/10/1991	D	2.2	<1.0	8.8	22	NA	NA	33	<0.20	NA	NA	NA	NM	NM	NM	NM	NM	NM
MW-19	1/8/1992		2.0	<1.0	7.0	56	NA	<20	NA	NA	NA	NA	2000	NM	NM	NM	NM	NM	NM
MW-19	1/8/1992	D	2.4	<2.0	9.4	51	NA	NA	37	<0.40	NA	NA	1900	NM	NM	NM	NM	NM	NM
MW-19	10/14/1992		1.0	1	2.0	25	NA	<20	NA	NA	NA	NA	NA	NM	NM	NM	NM	NM	NM
MW-19	10/14/1992	D	1.8	<1.0	3.2	32	60	<4.0	NA	NA	600	420	NA	NM	NM	NM	NM	NM	NM
MW-19	6/25/1993		2.0	<1.0	4.5	48	90	<4.0	18	NA	540	330	NA	NM	NM	NM	NM	NM	NM
MW-19	10/28/1993		1.9	<1.0	2.1	31	66	<4.0	27	NA	450	190	NA	NM	NM	NM	NM	NM	NM
MW-19	4/27/1994		1.6	<1.0	1.8	19	45.7	<4.0	23	NA	380	460	NA	NM	NM	NM	NM	NM	NM
MW-19	10/28/1994		2.2	<1.0	1.7	43	105	<4.0	33	NA	790	660	NA	NM	NM	NM	NM	NM	NM
MW-19	4/4/1995		2.6	2.1	6.8	59	136	4.3	30	NA	950	1200	NA	NM	NM	NM	NM	NM	NM
MW-19	11/14/1995		2.8	<1.0	2.5	62	158	<4.0	NA	NA	960	1900	NA	NM	NM	NM	NM	NM	NM
MW-19	4/22/1996		1.9	<1.0	2.3	63	172	<4.0	36	NA	13000	1800	NA	NM	NM	NM	NM	NM	NM
MW-19	10/8/1996		2	<2	2	61	147	3	NA	NA	910	2100	NA	NM	NM	NM	NM	NM	NM
MW-19	4/29/1997		2.3	<1.0	3.2	59	114	<4.0	44	NA	420	220	NA	NM	NM	NM	NM	NM	NM
MW-19	11/5/1997		1.2	<1.0	<1.0	5	27	12	NA	NA	280	98	NA	0.50	021	7.4	1009	7.34	NM
MW-19	11/5/1998		<5.0	<5.0	<5.0	19	199	<20	NA	NA	620	1500	NA	3.23	NM	7.3	1200	6.84	NM
MW-19	3/3/1999		2.2	<1.0	2.1	29	NA	<4.0	NA	NA	<100	1900	NA	3.70	NM	7.2	NM	NM	NM
MW-19	8/17/1999		3.3	2.5	<1.0	8.3	NA	<4.0	NA	NA	920	1500	NA	NM	NM	NM	NM	NM	NM
MW-19	4/26/2000		0.871	<2.0	<2.50	6.2	122	<1.50	NA	NA	597	2670	NA	0.70	-073	NM	NM	NM	NM

**Table 1
Groundwater Analytical Results - Terminal**

Former Amoco Terminal
Superior, Wisconsin

Sample ID	Sample Date	Duplicate (D) or Split (S)	Analytical Parameters											Bio-Parameters					
			Benzene	Toluene	Ethyl-benzene	Xylenes	Total TMBs	MTBE	Naphthalene	1,2-DCA	GRO	DRO	THC	DO	REDOX	Temp	Conductivity	pH	Soluble Iron
			µg/L	µg/L	µg/L	µg/L	µg/L	µg/L	µg/L	µg/L	µg/L	µg/L	µg/L	ppm	milli Volts	°C	µmhos/cm	pH units	ppm
NR 140 ES -->			5	800	700	2000	480	60	100	5	--	--	--	--	--	--	--	--	--
MW-19	10/10/2000		3.6	<2.0	<2.2	9.5	137	<1.6	100	NA	840	2300	NA	0.50	032	NM	NM	NM	10.00
MW-19	4/24/2001		2.2	1.3	2.0	8.5	135	3.0	76	NA	820	2400	NA	1.70	170	NM	NM	NM	NM
MW-19	10/23/2001		1.1	0.27	0.94	3.8	92	<0.32	NA	NA	650	2600	NA	1.70	-118	NM	NM	NM	7.50
MW-19	4/23/2002		0.23	<0.20	<0.22	0.32	5.5	0.29	3.3	NA	56	360	NA	1.02	-023	NM	NM	NM	8.00
MW-19	11/8/2002		1.3	<0.20	0.69	2.2	133	1.4	59	NA	730	1300	NA	NM	NM	NM	NM	NM	NM
MW-19	4/15/2003		1.0	<1.0	<1.0	<3.0	94	<4.0	NA	NA	380	NA	NA	1.30	000	NM	NM	NM	>3.3
MW-19	10/21/2003		Abandoned - replaced (as MW-19 again) per city request due to new road construction.																
MW-19	10/21/2003		6.7	<1.0	2.5	14	95	<4.0	NA	NA	470	NA	NA	5.31	014	NM	NM	NM	NM
MW-19	4/20/2004		4.6	<1.0	3.9	<3.0	29	<4.0	NA	NA	430	NA	NA	2.06	119	NM	NM	NM	NM
MW-19	11/17/2004		1.8	<1.0	1.1	19.9	235.3	<1.0	12.2	NA	883	2400	NA	1.50	-6.3	NM	NM	NM	2.00
MW-19	11/17/2004	D	0.84 J	<1.0	<1.0	19.6	217.9	<4.0	NA	NA	992	NA	NA	NM	NM	NM	NM	NM	NM
MW-19	4/19/2005		<1.0	<1.0	<1.0	13.1	254.1	<1.0	7.6	NA	NA	NA	NA	1.0	8	NM	NM	NM	NM
MW-19	4/19/2005	D	1.2	<1.0	<1.0	11.5	242.0	<1.0	NA	NA	NA	NA	NA	NM	NM	NM	NM	NM	NM
MW-19	9/7/2005		Abandoned - replaced with MW-19R per city request due to retention pond re-construction.																
MW-19R	10/12/2005		320	12	150	148.9	248	3.0	270	NA	NA	NA	NA	1.40	-114	NM	1182	7.36	+10
MW-19R	10/12/2005	D	320	13	150	148.4	236	2.0 J	260	NA	NA	NA	NA	NM	NM	NM	NM	NM	NM
MW-19R	05/23/06		No sample collected due to presence of product																
MW-19R	10/16/06		No sample collected due to presence of product																
MW-19R	04/23/07		No sample collected due to presence of product																
MW-19R	09/25/07		No sample collected due to presence of product																
MW-19R	05/01/08		No sample collected due to presence of product																
MW-19R	10/20/08		No sample collected due to presence of product																
MW-20	7/11/1989		<2.0	<2.0	<2.0	<4.0	NA	NA	NA	NA	NA	NA	NA	NM	NM	NM	NM	NM	NM
MW-20	8/29/1990		<2.0	<2.0	<2.0	<4.0	NA	NA	NA	NA	NA	NA	NA	NM	NM	NM	NM	NM	NM
MW-20	1/31/1991		<1.0	<1.0	<1.0	<2.0	NA	<20	NA	NA	NA	NA	<1000	NM	NM	NM	NM	NM	NM
MW-20	7/10/1991		<1.0	<1.0	<1.0	<1.0	NA	<20	NA	NA	NA	NA	<1000	NM	NM	NM	NM	NM	NM
MW-20	1/8/1992		<1.0	<1.0	<1.0	<1.0	NA	<20	NA	NA	NA	NA	<1000	NM	NM	NM	NM	NM	NM
MW-20	10/14/1992		<1.0	<1.0	<1.0	<1.0	NA	<20	NA	NA	NA	NA	<1000	NM	NM	NM	NM	NM	NM
MW-20	6/25/1993		1.4	2.1	1.8	5.8	5.5	<4.0	<1.6	NA	130	<100	NA	NM	NM	NM	NM	NM	NM
MW-20	10/28/1993		<1.0	<1.0	<1.0	<2.0	<1.0	<4.0	<1.5	NA	83	<100	NA	NM	NM	NM	NM	NM	NM
MW-20	4/27/1994		<1.0	<1.0	<1.0	<2.0	<1.0	<4.0	<1.5	NA	79	110	NA	NM	NM	NM	NM	NM	NM
MW-20	10/28/1994		<1.0	<1.0	<1.0	<2.0	<1.0	<4.0	<1.5	NA	84	470	NA	NM	NM	NM	NM	NM	NM
MW-20	4/4/1995		<1.0	<1.0	1.2	<2.0	<1.0	<4.0	<1.8	NA	60	360	NA	NM	NM	NM	NM	NM	NM
MW-20	11/14/1995		<1.0	<1.0	<1.0	<2.0	2.1	<4.0	NA	NA	220	2900	NA	NM	NM	NM	NM	NM	NM
MW-20	4/22/1996		<1.0	<1.0	<1.0	<2.0	<1.0	<4.0	<0.24	NA	130	440	NA	NM	NM	NM	NM	NM	NM
MW-20	10/8/1996		0.6	<2	<2	<3	2	<2	NA	NA	200	770	NA	NM	NM	NM	NM	NM	NM
MW-20	4/29/1997		<1.0	<1.0	1.2	<2.0	1.2	6.5	<1.0	NA	290	590	NA	NM	NM	NM	NM	NM	NM
MW-20	11/5/1997		<1.0	<1.0	1.4	<2.0	3	<4.0	NA	NA	100	54	NA	0.90	-007	7.9	762	7.36	NM
MW-20	11/5/1998		<5.0	<5.0	<5.0	<10	<5.0	<20	NA	NA	<500	360	NA	0.53	NM	8	900	6.86	NM
MW-20	3/3/1999		<1.0	<1.0	<1.0	<2.0	NA	<4.0	NA	NA	<100	<100	NA	2.86	NM	7.3	NM	NM	NM
MW-20	8/17/1999		<1.0	1.3	5.8	<3.0	NA	<4.0	NA	NA	130	1400	NA	NM	NM	NM	NM	NM	NM
MW-20	4/26/2000		0.518	<0.40	4.92	1.631	5.61	<0.30	NA	NA	264	1600	NA	0.20	-024	NM	NM	NM	NM
MW-20	10/10/2000		0.72	0.25	6.5	2.50	7.1	<0.16	17	NA	260	760	NA	0.50	030	NM	NM	NM	10.00

**Table 1
Groundwater Analytical Results - Terminal**

Former Amoco Terminal
Superior, Wisconsin

Sample ID	Sample Date	Duplicate (D) or Split (S)	Analytical Parameters											Bio-Parameters					
			Benzene	Toluene	Ethyl-benzene	Xylenes	Total TMBs	MTBE	Naphthalene	1,2-DCA	GRO	DRO	THC	DO	REDOX	Temp	Conductivity	pH	Soluble Iron
NR 140 ES -->			µg/L	µg/L	µg/L	µg/L	µg/L	µg/L	µg/L	µg/L	µg/L	µg/L	µg/L	ppm	milli Volts	°C	µmhos/cm	pH units	ppm
MW-20	8/18/2003		Abandoned																
MW-21	7/11/1989		1970	31	27	50	NA	NA	NA	NA	NA	NA	NA	NM	NM	NM	NM	NM	NM
MW-21	8/29/1990		45	<2.0	<2.0	7.0	NA	NA	NA	NA	NA	NA	NA	NM	NM	NM	NM	NM	NM
MW-21	1/31/1991		750	3.0	<1.0	5.0	NA	<20	NA	NA	NA	NA	<1000	NM	NM	NM	NM	NM	NM
MW-21	7/10/1991		85	1.0	<1.0	3.0	NA	<20	NA	NA	NA	NA	<1000	NM	NM	NM	NM	NM	NM
MW-21	1/8/1992		1570	37	34	78	NA	50	NA	NA	NA	NA	7000	NM	NM	NM	NM	NM	NM
MW-21	8/18/2000		74	<0.20	<0.22	0.82	<0.29	<0.16	<1.1	NA	100	<100	NA	5.60	207	NM	NM	NM	<1.0
MW-21	4/20/2004		<1.0	<1.0	<1.0	<3.0	<1.0	<4.0	NA	NA	<100	NA	NA	6.36	167	NM	NM	NM	NM
MW-21	11/16/2004		Well Damaged																
MW-21	4/19/2005		1.8	<1.0	<1.0	<3.0	<1.0	<1.0	NA	NA	NA	NA	NA	0.8	-72	NM	NM	NM	NM
MW-21	10/12/2005		40	1.1	2.0	2.7	<1.0	<1.0	NA	NA	NA	NA	NA	NM	NM	NM	NM	NM	NM
MW-21	5/23/2006		2840	82.1	181	161	40.6	<1.0	NA	NA	NA	NA	NA	NM	NM	NM	NM	NM	NM
MW-21	10/22/2006		1300	20.7	40.9	40.4	2.01 J	<1.0	NA	NA	NA	NA	NA	NM	NM	NM	NM	NM	NM
MW-21	4/29/2007		59.3	<1.0	<1.0	<3.0	<1.0	<4.0	NA	NA	NA	NA	NA	NM	NM	NM	NM	NM	NM
MW-21	6/26/2007		Abandoned																
MW-22			06/89 to present - The well was not sampled due to the presence of free product.																
MW-23			06/89 to present - The well was not sampled due to the presence of free product.																
MW-24			06/89 to present - The well was not sampled due to the presence of free product.																
MW-25			06/89 to present - The well was not sampled due to the presence of free product.																
MW-26			06/89 to present - The well was not sampled due to the presence of free product.																
MW-27			06/89 to present - The well was not sampled due to the presence of free product.																
MW-28	7/11/1989		<2.0	<2.0	<2.0	<4.0	NA	NA	NA	NA	NA	NA	NA	NM	NM	NM	NM	NM	NM
MW-28	8/29/1990		<2.0	<2.0	<2.0	<4.0	NA	NA	NA	NA	NA	NA	NA	NM	NM	NM	NM	NM	NM
MW-28	8/29/1990	D	<1.0	<1.0	<1.0	<1.0	NA	<1.0	<1.5	NA	NA	NA	NA	NM	NM	NM	NM	NM	NM
MW-28	7/10/1991		<1.0	<1.0	<1.0	<1.0	NA	<20	NA	NA	NA	NA	<1000	NM	NM	NM	NM	NM	NM
MW-28	1/8/1992		<1.0	<1.0	<1.0	<1.0	NA	<20	NA	NA	NA	NA	<1000	NM	NM	NM	NM	NM	NM
MW-28	10/14/1992		<1.0	<1.0	<1.0	<1.0	NA	<20	NA	NA	NA	NA	<1000	NM	NM	NM	NM	NM	NM
MW-28	6/25/1993		<1.0	<1.0	<1.0	<2.0	<1.0	<4.0	<1.6	NA	<50	<100	NA	NM	NM	NM	NM	NM	NM
MW-28	10/28/1993		<1.0	<1.0	<1.0	<2.0	<1.0	<4.0	<1.5	NA	<50	<140	NA	NM	NM	NM	NM	NM	NM
MW-28	4/27/1994		<1.0	<1.0	<1.0	<2.0	<1.0	<4.0	<1.5	NA	<50	<100	NA	NM	NM	NM	NM	NM	NM
MW-28	10/28/1994		<1.0	<1.0	<1.0	<2.0	<1.0	<4.0	<1.5	NA	<50	<100	NA	NM	NM	NM	NM	NM	NM
MW-28	4/5/1995		<1.0	<1.0	<1.0	<2.0	<1.0	<4.0	<1.6	NA	<50	<100	NA	NM	NM	NM	NM	NM	NM
MW-28	11/15/1995		<1.0	<1.0	<1.0	<2.0	<1.0	<4.0	NA	NA	<50	<100	NA	NM	NM	NM	NM	NM	NM
MW-28	4/22/1996		<1.0	<1.0	<1.0	<2.0	<1.0	<4.0	<0.26	NA	<50	110	NA	NM	NM	NM	NM	NM	NM
MW-28	10/8/1996		4	33	18	75	33	<2	NA	NA	360	250	NA	NM	NM	NM	NM	NM	NM
MW-28	4/29/1997		<1.0	<1.0	<1.0	<2.0	<1.0	<4.0	<1.0	NA	<50	<100	NA	NM	NM	NM	NM	NM	NM
MW-28	11/5/1997		<1.0	<1.0	<1.0	<2.0	<1.0	<4.0	NA	NA	<50	<110	NA	0.80	043	6.9	111	7.44	NM

Table 1
Groundwater Analytical Results - Terminal

Former Amoco Terminal
Superior, Wisconsin

Sample ID	Sample Date	Duplicate (D) or Split (S)	Analytical Parameters											Bio-Parameters						
			Benzene	Toluene	Ethylbenzene	Xylenes	Total TMBs	MTBE	Naphthalene	1,2-DCA	GRO	DRO	THC	DO	REDOX	Temp	Conductivity	pH	Soluble Iron	
NR 140 ES -->			µg/L	µg/L	µg/L	µg/L	µg/L	µg/L	µg/L	µg/L	µg/L	µg/L	µg/L	µg/L	ppm	milli Volts	°C	µmhos/cm	pH units	ppm
MW-28	11/3/1998		<1.0	<1.0	<1.0	<2.0	<1.0	<4.0	NA	NA	<100	<100	NA	0.62	NM	8.3	1290	NM	NM	
MW-28	3/3/1999		<1.0	<1.0	<1.0	<2.0	NA	<4.0	NA	NA	<100	<100	NA	2.51	NM	8.1	NM	NM	NM	
MW-28	8/17/1999		<1.0	<1.0	<1.0	<3.0	NA	<4.0	NA	NA	<100	<100	NA	NM	NM	NM	NM	NM	NM	
MW-28	4/26/2000		<0.15	<0.40	<0.50	<0.55	<0.40	<0.30	NA	NA	<50	<100	NA	0.30	083	NM	NM	NM	NM	
MW-28	10/10/2000		<0.13	<0.20	<0.22	<0.23	<0.29	<0.13	<1.1	NA	<50	450	NA	0.60	253	NM	NM	NM	0.40	
MW-28	4/24/2001		<0.13	<0.20	<0.22	<0.23	<0.29	<0.16	NA	NA	<50	250	NA	0.90	213	NM	NM	NM	NM	
MW-28	10/23/2001		<0.13	<0.20	<0.22	<0.23	<0.29	<0.16	NA	NA	<50	<100	NA	1.50	-006	NM	NM	NM	0.20	
MW-28	4/23/2002		<0.13	<0.20	<0.22	<0.23	<0.29	<0.16	<1.1	NA	<50	<100	NA	2.67	136	NM	NM	NM	0.30	
MW-28	11/6/2002		<0.13	<0.20	<0.22	<0.23	<0.29	<0.16	<0.46	NA	<50	<100	NA	NM	NM	NM	NM	NM	NM	
MW-28	4/15/2003		<1.0	<1.0	<1.0	<3.0	<1.0	<4.0	NA	NA	<100	NA	NA	1.30	177	NM	NM	NM	0.13	
MW-28	10/21/2003		<1.0	<1.0	<1.0	<3.0	<1.0	<4.0	NA	NA	<100	NA	NA	1.70	105	NM	NM	NM	NM	
MW-28	4/20/2004		<1.0	<1.0	<1.0	<3.0	1.1	<4.0	NA	NA	<100	NA	NA	3.31	270	NM	NM	NM	NM	
MW-28	11/17/2004		<1.0	<1.0	<1.0	<3.0	<1.0	<4.0	NA	NA	<100	210	NA	2.70	107	NM	NM	NM	0.10	
MW-28	4/19/2005		<1.0	<1.0	<1.0	<3.0	<1.0	<1.0	NA	NA	NA	NA	NA	2.1	50	NM	NM	NM	NM	
MW-28	10/12/2005		<1.0	<1.0	<1.0	<3.0	<1.0	<1.0	NA	NA	NA	NA	NA	1.8	-122	NM	1174	7.78	0.2	
MW-28	5/23/2006		<1.0	<1.0	<1.0	<3.0	<1.0	<1.0	NA	NA	NA	NA	NA	2.1	-100	NM	1098	7.72	0.2	
MW-28	10/22/2006		<1.0	<1.0	<1.0	<3.0	<1.0	<1.0	NA	NA	NA	NA	NA	9.9	118	NM	NM	7.22	0.0	
MW-28	4/29/2007		<1.0	<1.0	<1.0	<3.0	<1.0	<4.0	NA	NA	NA	NA	NA	1.59	95.2	NM	NM	7.13	1.0	
MW-28	9/29/2007		<1.0	<1.0	<1.0	<3.0	<1.0	<1.0	NA	NA	NA	NA	NA	0.55	51.6	NM	NM	7.42	1.0	
MW-28	5/7/2008		<1.0	<1.0	<1.0	<3.0	<1.0	<1.0	NA	NA	NA	NA	NA	2.06	235.9	NM	NM	6.86	1.0	
MW-28	10/25/2008		<1.0	<1.0	<1.0	<3.0	<1.0	<1.0	NA	NA	NA	NA	NA	3.22	153.3	NM	NM	7.05	0.0	
MW-28	4/20/2009		<1.0	<1.0	<1.0	<3.0	<1.0	<1.0	NA	NA	NA	NA	NA	NM	NM	NM	NM	NM	NM	
MW-28	10/14/2009		<1.0	<1.0	<1.0	<3.0	<1.0	<1.0	NA	NA	NA	NA	NA	2.28	154	NM	NM	7.57	NM	
MW-28	10/27/2010		<1.0	<1.0	<1.0	<3.0	<1.0	<1.0	NA	NA	NA	NA	NA	NM	NM	NM	NM	NM	NM	
MW-28	10/13/2011		<1.0	<1.0	<1.0	<3.0	<1.0	<1.0	NA	NA	NA	NA	NA	2.09	37	9.35	1354	8.06	NM	
MW-28	10/3/2012		<1.0	<1.0	<1.0	<3.0	<1.0	<1.0	NA	NA	NA	NA	NA	NM	NM	NM	NM	NM	NM	
MW-28	5/7/2013		<1.0	<1.0	<1.0	<3.0	<1.0	<1.0	<4.0	NA	NA	NA	NA	1.74	359.6	9.3	1666	6.89	NM	
MW-30S	7/11/1989		2670	282	80	368	NA	NA	NA	NA	NA	NA	NA	NM	NM	NM	NM	NM	NM	
MW-30S	8/29/1990		1850	293	30	374	NA	NA	NA	NA	NA	NA	NA	NM	NM	NM	NM	NM	NM	
MW-30S	8/29/1990	D	1700	250	23	280	NA	9.8	150	0.90	NA	NA	NA	NM	NM	NM	NM	NM	NM	
MW-30S	1/31/1991		578	73	3.0	840	NA	160	NA	NA	NA	NA	7000	NM	NM	NM	NM	NM	NM	
MW-30S	1/31/1991	D	850	100	<25	NA	NA	NA	75	<5.0	NA	NA	NA	NM	NM	NM	NM	NM	NM	
MW-30S	7/10/1991		904	59	<1.0	90	NA	160	NA	NA	NA	NA	9000	NM	NM	NM	NM	NM	NM	
MW-30S	7/10/1991	D	1400	<100	<100	<100	NA	NA	<1.5	<20	NA	NA	NA	NM	NM	NM	NM	NM	NM	
MW-30S	1/8/1992		68	<1.0	<1.0	10	NA	60	NA	NA	NA	NA	2000	NM	NM	NM	NM	NM	NM	
MW-30S	1/8/1992	D	130	2.6	<1.0	4.6	NA	NA	2.0	<0.40	NA	NA	1500	NM	NM	NM	NM	NM	NM	
MW-30S	10/14/1992		28	6	<1.0	1	NA	<20	NA	NA	NA	NA	NA	NM	NM	NM	NM	NM	NM	
MW-30S	10/14/1992	D	36	1.3	1.4	3.7	1.3	<4.0	NA	NA	490	<100	NA	NM	NM	NM	NM	NM	NM	
MW-30S	6/25/1993		230	42	2.5	69	12.5	<8.0	3.5	NA	1400	<100	NA	NM	NM	NM	NM	NM	NM	
MW-30S	10/28/1993		<1.0	<1.0	<1.0	<2.0	<1.0	<4.0	15	NA	<50	<110	NA	NM	NM	NM	NM	NM	NM	
MW-30S	4/27/1994		890	35	24	47	28	<20	22	NA	3600	270	NA	NM	NM	NM	NM	NM	NM	
MW-30S	10/28/1994		830	46	43	59	33	<8.0	27	NA	4200	240	NA	NM	NM	NM	NM	NM	NM	
MW-30S	4/6/1995		2200	140	70	110	48	<20	190	NA	8900	1400	NA	NM	NM	NM	NM	NM	NM	
MW-30S	11/15/1995		1800	140	200	220	165	<40	NA	NA	7500	950	NA	NM	NM	NM	NM	NM	NM	

**Table 1
Groundwater Analytical Results - Terminal**

Former Amoco Terminal
Superior, Wisconsin

Sample ID	Sample Date	Duplicate (D) or Split (S)	Analytical Parameters											Bio-Parameters						
			Benzene	Toluene	Ethylbenzene	Xylenes	Total TMBs	MTBE	Naphthalene	1,2-DCA	GRO	DRO	THC	DO	REDOX	Temp	Conductivity	pH	Soluble Iron	
NR 140 ES -->			µg/L	µg/L	µg/L	µg/L	µg/L	µg/L	µg/L	µg/L	µg/L	µg/L	µg/L	µg/L	ppm	milli Volts	°C	µmhos/cm	pH units	ppm
MW-30S	4/22/1996		1800	170	150	250	182	<40	100 E	NA	8200	720	NA	NM	NM	NM	NM	NM	NM	NM
MW-30S	10/8/1996		600	44	68	67	53	43	NA	NA	3900	640	NA	NM	NM	NM	NM	NM	NM	NM
MW-30S	10/8/1996	D	780	41	67	70	49	61	NA	NA	3400	350	NA	NM	NM	NM	NM	NM	NM	NM
MW-30S	4/29/1997		600	33	62	62	39	33	37	NA	4600	370	NA	NM	NM	NM	NM	NM	NM	NM
MW-30S	11/5/1997		150	5.4	24	17	10.5	7.5	NA	NA	1700	1300	NA	0.90	028	7	432	7.52	NA	NM
MW-30S	11/3/1998		3100	660	300	1400	396	210	NA	NA	13000	150	NA	0.25	NM	6.5	970	7.03	NA	NM
MW-30S	3/3/1999		3600	580	400	1200	NA	1200	NA	NA	14000	2000	NA	3.05	NM	6	NM	NM	NM	NM
MW-30S	8/17/1999		1500	180	230	310	NA	800	NA	NA	9000	1700	NA	1.00	NM	9.2	NM	NM	NM	NM
MW-30S	4/26/2000		1130	73.9	124	73	60.1	<1.50	NA	NA	3660	1800	NA	0.30	-084	NM	NM	NM	NM	NM
MW-30S	10/10/2000		1100	64	120	73	54	<0.16	100	NA	5400	1400	NA	0.20	099	NM	NM	NM	NM	0.40
MW-30S	4/24/2001	D	1400	87	160	99	73	<0.16	150	NA	6400	1600	NA	NM	NM	NM	NM	NM	NM	NM
MW-30S	10/23/2001		1300	190	200	300	175	<4.9	NA	NA	6900	2700	NA	1.00	170	NM	NM	NM	NM	0.10
MW-30S	4/23/2002		2900	810	300	920	306	<3.2	330	NA	11000	2500	NA	1.53	063	NM	NM	NM	NM	0.20
MW-30S	11/6/2002		1400	140	200	220	164	<4.0	220	NA	5900	NA	NA	NM	NM	NM	NM	NM	NM	NM
MW-30S	11/7/2002	D	1300	120	160	170	126	<7.5	170	NA	5100	NA	NA	NM	NM	NM	NM	NM	NM	NM
MW-30S	4/15/2003		1900	180	180	320	175	<4.0	NA	NA	6300	NA	NA	0.30	171	NM	NM	NM	NM	0.22
MW-30S	4/15/2003	D	1500	160	160	280	160	<4.0	NA	NA	<5000	NA	NA	NM	NM	NM	NM	NM	NM	NM
MW-30S	10/21/2003		1700	200	180	340	162	<4.0	NA	NA	6800	NA	NA	1.94	-060	NM	NM	NM	NM	NM
MW-30S	10/21/2003	D	1900	280	230	420	207	<4.0	NA	NA	6400	NA	NA	NM	NM	NM	NM	NM	NM	NM
MW-30S	4/20/2004		2700	1700	380	1100	357	150	NA	NA	12000	NA	NA	1.42	120	NM	NM	NM	NM	NM
MW-30S	4/20/2004	D	2800	320	360	700	145	100	NA	NA	13000	NA	NA	NM	NM	NM	NM	NM	NM	NM
MW-30S	11/17/2004		1520	410	143	326	223.4	<1.0	<50	NA	11100	440	NA	1.50	-13	NM	NM	NM	NM	4.00
MW-30S	4/20/2005		2640	656	304	550	298.7	<1.0	390	NA	NA	NA	NA	2.0	169	NM	NM	NM	NM	NM
MW-30S	10/11/2005		1500	120	230	209	187	32	240	NA	NA	NA	NA	NM	NM	NM	NM	NM	NM	NM
MW-30S	5/23/2006		1130	36.9	191	<75.0	72.9	<25.0	221	NA	NA	NA	NA	NM	NM	NM	NM	NM	NM	NM
MW-30S	10/24/2006		496	30.5	153	61.9	70.2	<10.0	122	NA	NA	NA	NA	NM	NM	NM	NM	NM	NM	NM
MW-30S	4/30/2007		1300	806	183	712	202.9	<1.0	159	NA	NA	NA	NA	NM	NM	NM	NM	NM	NM	NM
MW-30S	10/1/2007		1620	1090	263	858	289.2	<10	209	NA	NA	NA	NA	NM	NM	NM	NM	NM	NM	NM
MW-30S	5/10/2008		725	88.7	65.1	90	102	<5.0	140	NA	NA	NA	NA	NM	NM	NM	NM	NM	NM	NM
MW-30S	10/28/2008		1110	41.5	86.8	74.7	66.0	<10.0	109	NA	NA	NA	NA	NM	NM	NM	NM	NM	NM	NM
MW-30S	10/18/2011		726	58.2	79.5	89.6	70.5	<1.0	93.4	NA	NA	NA	NA	2.36	-81	6.82	593	8.17	NA	NM
MW-30S	4/17/2012		253	105	66.8	107	36.1	<1.0	NA	NA	NA	NA	NA	3.50	52.2	7.00	778	7.12	NA	NM
MW-30S	10/2/2012		336	45	16.1	44.1	31.1	<2.0	NA	NA	NA	NA	NA	NM	NM	NM	NM	NM	NM	NM
MW-30S	10/2/2012	D	348	45.9	16.7	44.3	32.2	<2.0	NA	NA	NA	NA	NA	NM	NM	NM	NM	NM	NM	NM
MW-30S	5/7/2013		3230	2180	393	1240	413.6	<5.0	382	NA	NA	NA	NA	3.28	231.3	8.2	969	7.14	NA	NM
MW-30D	7/21/1994		1500	55	<20	50	NA	NA	190	NA	4800	1.0	NA	NM	NM	NM	NM	NM	NM	NM
MW-30D	10/28/1994		2000	110	49	100	42	<20	170	NA	8200	720	NA	NM	NM	NM	NM	NM	NM	NM
MW-30D	4/6/1995		2500	390	300	540	363	<80	180	NA	9900	1200	NA	NM	NM	NM	NM	NM	NM	NM
MW-30D	11/15/1995		1500	120	90	100	71	<40	NA	NA	5500	1500	NA	NM	NM	NM	NM	NM	NM	NM
MW-30D	4/22/1996		2400	110	89	100	44	<40	NA	NA	8500	1200	NA	NM	NM	NM	NM	NM	NM	NM
MW-30D	10/8/1996		1800	100	73	86	54	180	NA	NA	6800	1500	NA	NM	NM	NM	NM	NM	NM	NM
MW-30D	4/29/1997		2000	110	63	110	42	180	120	NA	9400	1100	NA	NM	NM	NM	NM	NM	NM	NM
MW-30D	11/5/1997		2300	130	72	110	27	1300	NA	NA	10000	1200	NA	0.40	026	6.7	762	7.55	NA	NM
MW-30D	11/3/1998		2500	100	88	100	<20	180	NA	NA	10000	120	NA	0.10	NM	6.5	950	6.96	NA	NM

Table 1
Groundwater Analytical Results - Terminal

Former Amoco Terminal
Superior, Wisconsin

Sample ID	Sample Date	Duplicate (D) or Split (S)	Analytical Parameters											Bio-Parameters						
			Benzene	Toluene	Ethyl-benzene	Xylenes	Total TMBs	MTBE	Naphthalene	1,2-DCA	GRO	DRO	THC	DO	REDOX	Temp	Conductivity	pH	Soluble Iron	
NR 140 ES -->			µg/L	µg/L	µg/L	µg/L	µg/L	µg/L	µg/L	µg/L	µg/L	µg/L	µg/L	µg/L	ppm	milli Volts	°C	µmhos/cm	pH units	ppm
MW-30D	3/3/1999		2500	140	110	150	NA	1700	NA	NA	12000	920	NA	3.23	NM	5.2	NM	NM	NM	NM
MW-30D	8/17/1999		1600	98	84	100	NA	1600	NA	NA	8600	1100	NA	NM	NM	NM	NM	NM	NM	NM
MW-30D	4/26/2000		2180	106	70.5	82.6	33.5	<3.0	NA	NA	7180	1530	NA	0.10	029	NM	NM	NM	NM	NM
MW-30D	10/10/2000		2400	96	83	90	39	<3.2	260	NA	10000	950	NA	0.40	110	NM	NM	NM	NM	2.00
MW-30D	10/10/2000	D	2400	96	79	85	37	<3.2	240	NA	9600	840	NA	NM	NM	NM	NM	NM	NM	NM
MW-30D	10/23/2001		720	29	11	39	21	<3.2	NA	NA	3500	1300	NA	1.20	-132	NM	NM	NM	NM	>10
MW-30D	4/23/2002		1600	120	83	96	46	<1.6	270	NA	10000	1600	NA	1.58	017	NM	NM	NM	NM	1.00
MW-30D	11/7/2002		880	32	16	34	16	<2.0	110	NA	4200	970	NA	NM	NM	NM	NM	NM	NM	NM
MW-30D	4/15/2003		1600	62	32	65	16	<4.0	NA	NA	6700	NA	NA	0.20	-110	NM	NM	NM	NM	>3.30
MW-30D	10/21/2003		1100	51	25	42	18.1	<4.0	NA	NA	4200	NA	NA	1.70	-148	NM	NM	NM	NM	NM
MW-30D	4/21/2004		990	44	34	59	56	<4.0	NA	NA	4300	NA	NA	2.23	-022	NM	NM	NM	NM	NM
MW-30D	11/17/2004		2140	113	84.9	99.3	37	<1.0	299	NA	8360	1400	NA	0.90	-217	NM	NM	NM	NM	0.90
MW-30D	4/20/2005		671	34.1	21.1	26.2	9.7	<1.0	61.6	NA	NA	NA	NA	1.5	176	NM	NM	NM	NM	NM
MW-30D	10/11/2005		170	13	4.9	16.3	7.4	<1.0	23	NA	NA	NA	NA	NM	NM	NM	NM	NM	NM	NM
MW-30D	5/23/2006		2420	84.3	72.9	<150	<50.0	<50.0	241	NA	NA	NA	NA	NM	NM	NM	NM	NM	NM	NM
MW-30D	10/24/2006		2080	102	83	88	23.3 J	<25.0	233	NA	NA	NA	NA	NM	NM	NM	NM	NM	NM	NM
MW-30D	4/30/2007		1750	71.9	70.3	71.4	26.8	<1.0	216	NA	NA	NA	NA	NM	NM	NM	NM	NM	NM	NM
MW-30D	10/1/2007		1450	60	53.1	55.4	17.8	<10	153	NA	NA	NA	NA	NM	NM	NM	NM	NM	NM	NM
MW-30D	5/10/2008		2170	107	117	105	39.4	<10	312	NA	NA	NA	NA	NM	NM	NM	NM	NM	NM	NM
MW-30D	10/28/2008		2040	105	139	80.2	24	<2.0	186	NA	NA	NA	NA	NM	NM	NM	NM	NM	NM	NM
MW-30D	10/18/2011		1220	81.4	94	67.7	20.2	<1.0	129	NA	NA	NA	NA	0.86	-157	8.03	724	7.96	NM	NM
MW-30D	4/17/2012		1260	52.2	54.7	44.5	24.4	<10.0	NA	NA	NA	NA	NA	3.60	8.9	7.5	973	6.95	NM	NM
MW-30D	10/2/2012		1460	60.2	62.2	58.7	18.3	<10.0	NA	NA	NA	NA	NA	NM	NM	NM	NM	NM	NM	NM
MW-30D	5/7/2013		1350	57.6	47.7	49.2	15.2	<10.0	128	NA	NA	NA	NA	0.31	91.5	8.5	866	7	NM	NM
MW-30DD	6/2/1995		0.5	<0.6	<0.8	<1.3	<0.7	<1.0	<1.6	NA	<50	<100	NA	NM	NM	NM	NM	NM	NM	NM
MW-30DD	8/18/1995		1.2	<1.0	<1.0	<2.0	<1.0	<4.0	NA	NA	<50	600	NA	NM	NM	NM	NM	NM	NM	NM
MW-30DD	11/15/1995		5.2	7.1	1.6	18	13.2	<4.0	2.9	NA	200	290	NA	NM	NM	NM	NM	NM	NM	NM
MW-30DD	4/22/1996		4.1	<1.0	<1.0	<2.0	<1.0	<4.0	<0.31	NA	<50	<150	NA	NM	NM	NM	NM	NM	NM	NM
MW-30DD	10/8/1996		33	2	3	6	3	3	NA	NA	170	240	NA	NM	NM	NM	NM	NM	NM	NM
MW-30DD	4/29/1997		430	35	26	49	27.5	26	18	NA	2200	850	NA	NM	NM	NM	NM	NM	NM	NM
MW-30DD	11/5/1997		660	45	28	56	35	41	NA	NA	4100	240	NA	0.50	001	8.1	500	7.01	NM	NM
MW-30DD	11/3/1998		140	7.6	5.7	8.3	4.3	78	NA	NA	400	<140	NA	1.67	NM	6.3	583	8.55	NM	NM
MW-30DD	3/3/1999		<1.0	<1.0	<1.0	<2.0	NA	<4.0	NA	NA	<100	<100	NA	1.86	NM	6	NM	NM	NM	NM
MW-30DD	8/17/1999		<1.0	<1.0	<1.0	<3.0	NA	<4.0	NA	NA	<100	<100	NA	NM	NM	NM	NM	NM	NM	NM
MW-30DD	4/26/2000		0.444	<0.40	<0.50	<0.55	<0.40	<0.30	NA	NA	<50	<100	NA	0.10	032	NM	NM	NM	NM	NM
MW-30DD	10/10/2000		1.44	<0.20	<0.22	<0.23	<0.29	<0.16	<1.1	NA	<50	<100	NA	0.20	113	NM	NM	NM	NM	2.00
MW-30DD	10/23/2001		64	6	3.9	6.9	3.54	0.21	NA	NA	180	100	NA	1.30	126	NM	NM	NM	NM	2.00
MW-30DD	4/23/2002		0.84	0.37	0.34	1.0	0.28	<0.16	<1.1	NA	<50	<100	NA	0.64	-137	NM	NM	NM	NM	2.00
MW-30DD	11/7/2002		0.81	0.5	0.49	1.0	0.6	<0.16	<0.46	NA	<50	<100	NA	NM	NM	NM	NM	NM	NM	NM
MW-30DD	4/15/2003		14	4.6	1.4	3.2	<1.0	<4.0	NA	NA	<100	NA	NA	0.20	146	NM	NM	NM	NM	3.00
MW-30DD	10/21/2003		15	1.9	<1.0	<3.0	<1.0	<4.0	NA	NA	<100	NA	NA	0.16	-153	NM	NM	NM	NM	NM
MW-30DD	4/20/2004		<1.0	<1.0	<1.0	<3.0	<1.0	<4.0	NA	NA	<100	NA	NA	2.94	015	NM	NM	NM	NM	NM
MW-30DD	11/17/2004		15.1	1.4	<1.0	<3.0	<1.0	<1.0	<1.0	NA	75 J	100	NA	0.80	-183	NM	NM	NM	NM	6.00
MW-30DD	11/18/2004	D	73.7	1.2	<1.0	<3.0	1.3	8.6	NA	NA	73.7 J	NA	NA	NM	NM	NM	NM	NM	NM	NM

Please do not hesitate to contact me at 651-697-5219 or Jonathan.Zimdars@AnteaGroup.com if you have any question or require additional information regarding this request.

Sincerely,

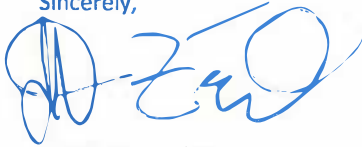

Jonathan Zimdars
Senior Project Manager
651-697-5219
Jonathan.Zimdars@anteagroup.com
Antea Group

JZ/dm

Attachments:

- Figure 1 Terminal Site Map
- Figure 2a MW-10 Benzene/Groundwater Hydrograph (1988-2012)
- Figure 2b MW-10 Benzene/Groundwater Hydrograph (2007-2012)
- Figure 3a MW-9 Benzene/Groundwater Hydrograph (1988-2012)
- Figure 3b MW-9 Benzene/Groundwater Hydrograph (2007-2012)
- Figure 4a MW-9 Naphthalene/Groundwater Hydrograph (1988-2012)
- Figure 4b MW-9 Naphthalene/Groundwater Hydrograph (2007-2012)

- Table 1 Groundwater Analytical Data – Terminal
- Table 2 Groundwater Gauging Data – Terminal

- Appendix A RJS Parcel Development Map
- Appendix B Lake City Towing – Photo of Proposed Construction Area

Figures

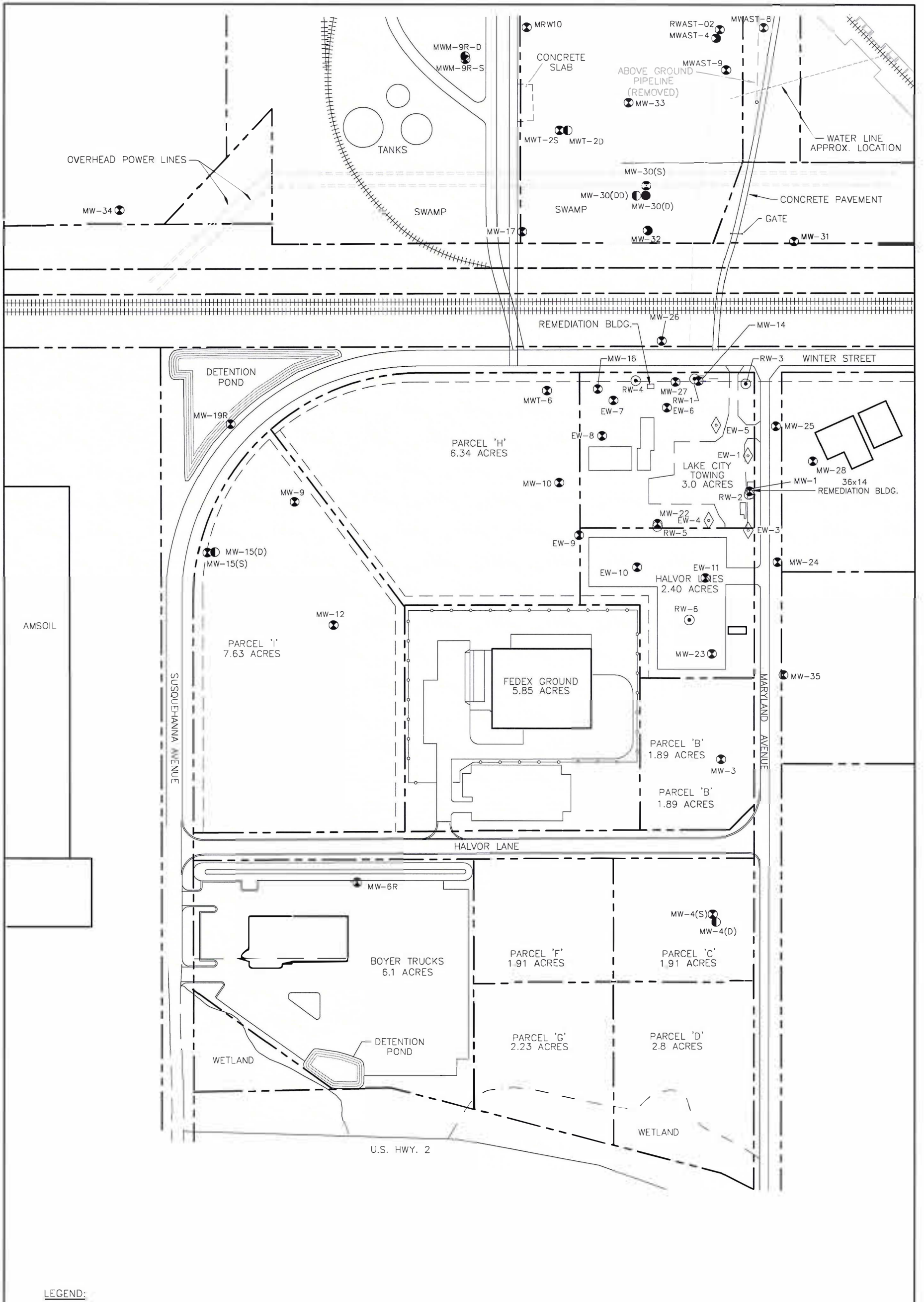

- LEGEND:**
- ⊗ MONITORING WELL LOCATION
 - DEEP MONITORING WELL LOCATIONS
 - RECOVERY WELL LOCATION
 - ◇ SVE TOTAL FLUIDS RECOVERY WELL LOCATION
 - ||||| RAILROAD TRACKS
 - FENCE LINE
 - - - APPROXIMATE PROPERTY LINE
 - (02-16-000331) WDNR BRRTS NUMBER

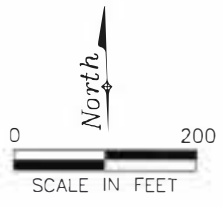

FIGURE 1
TERMINAL SITE MAP

FORMER AMOCO TERMINAL
SUPERIOR, WISCONSIN

PROJECT NO. WISUPERIOR	PREPARED BY RA	DRAWN BY DD	
DATE 07/31/13	REVIEWED BY	FILE NAME Superior-Sur2	

Figure 2a: MW-10
Benzene/Groundwater Hydrograph (1988-2012)
Northwest Terminal

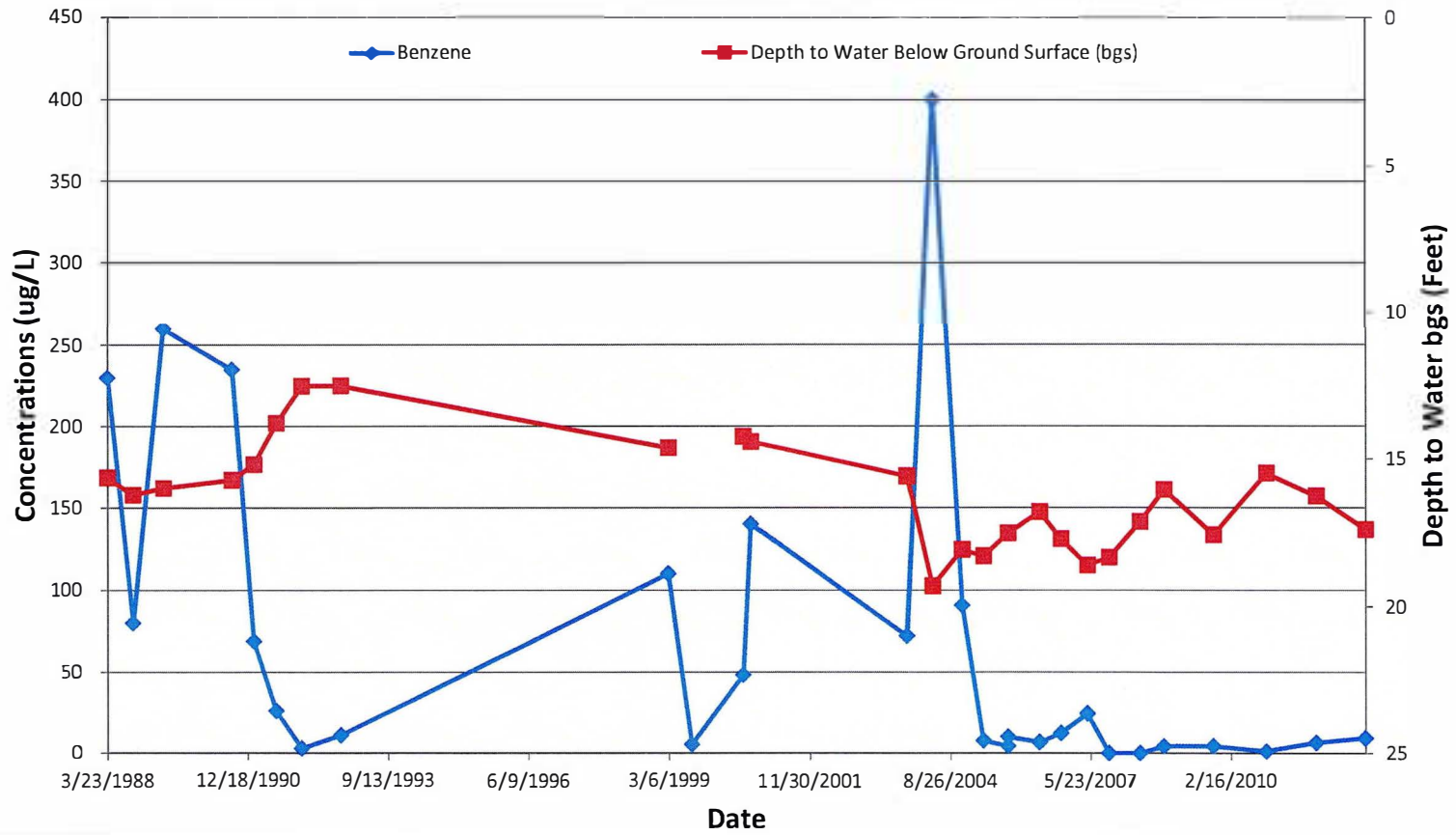

Figure 2b: MW-10
Benzene/Groundwater Hydrograph (2007-2012)
Northwest Terminal

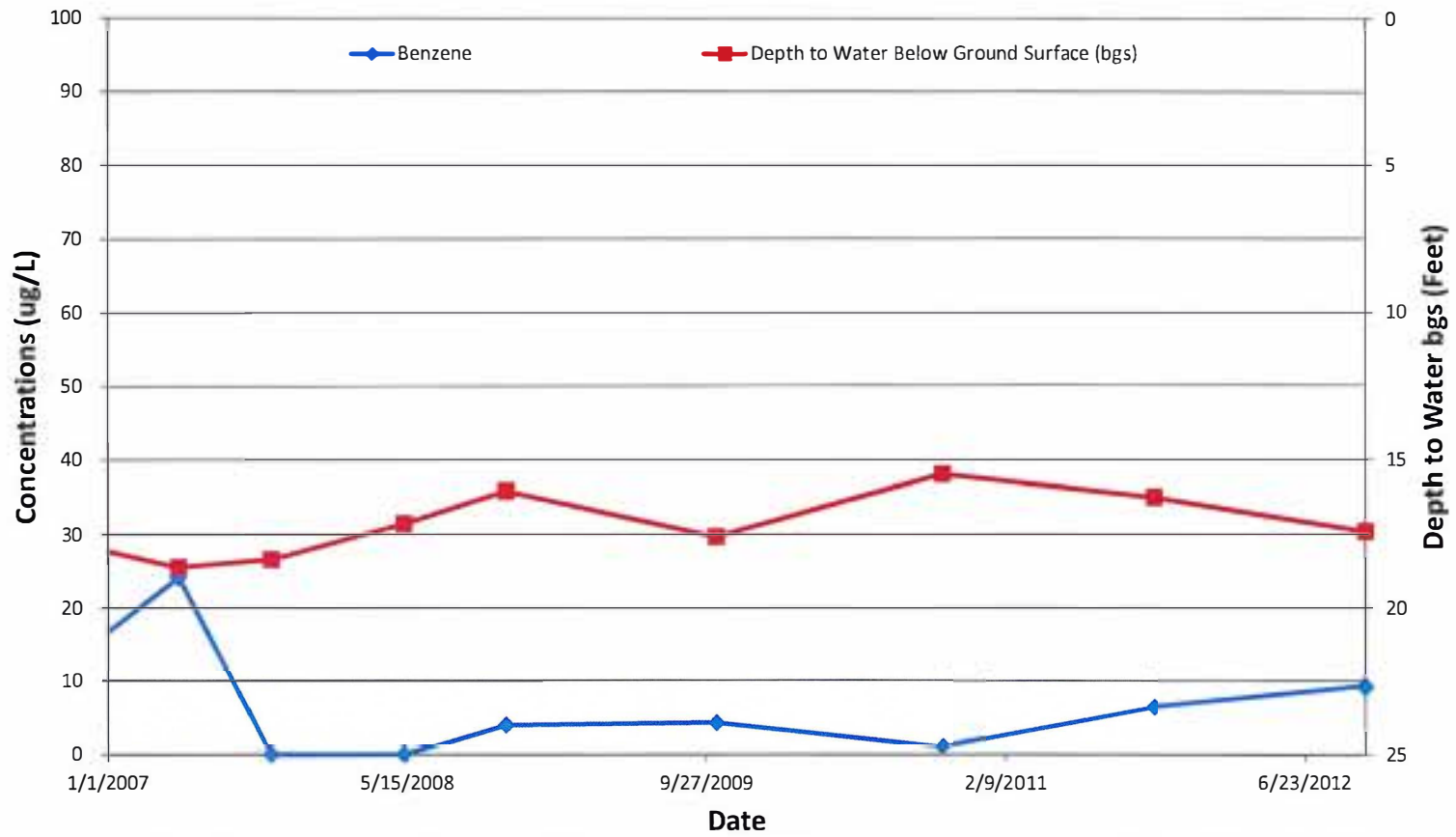

Figure 3a: MW-9
Benzene/Groundwater Hydrograph (1988-2012)
Northwest Terminal

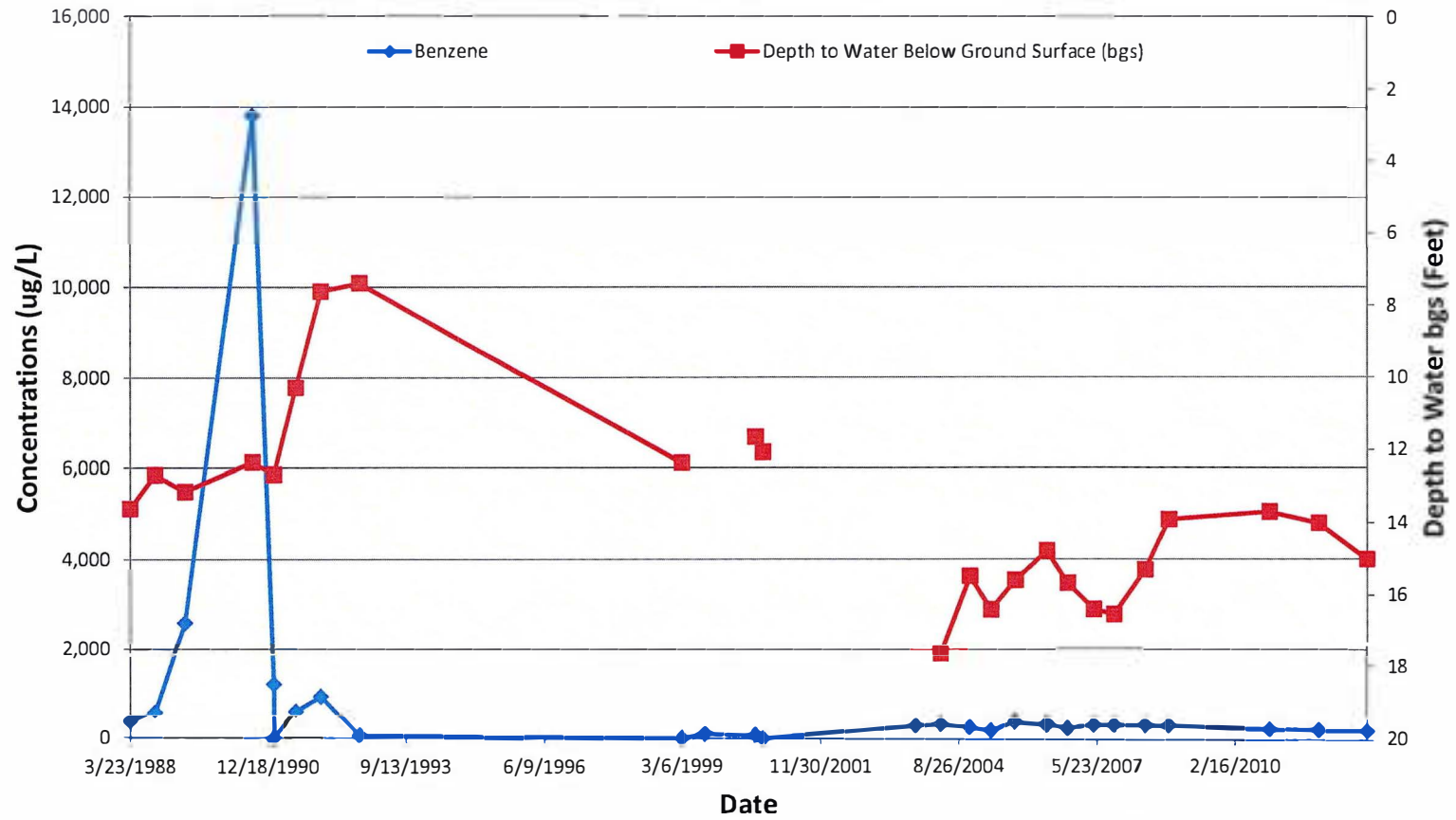

Figure 3b: MW-9
Benzene/Groundwater Hydrograph (2007-2012)
Northwest Terminal

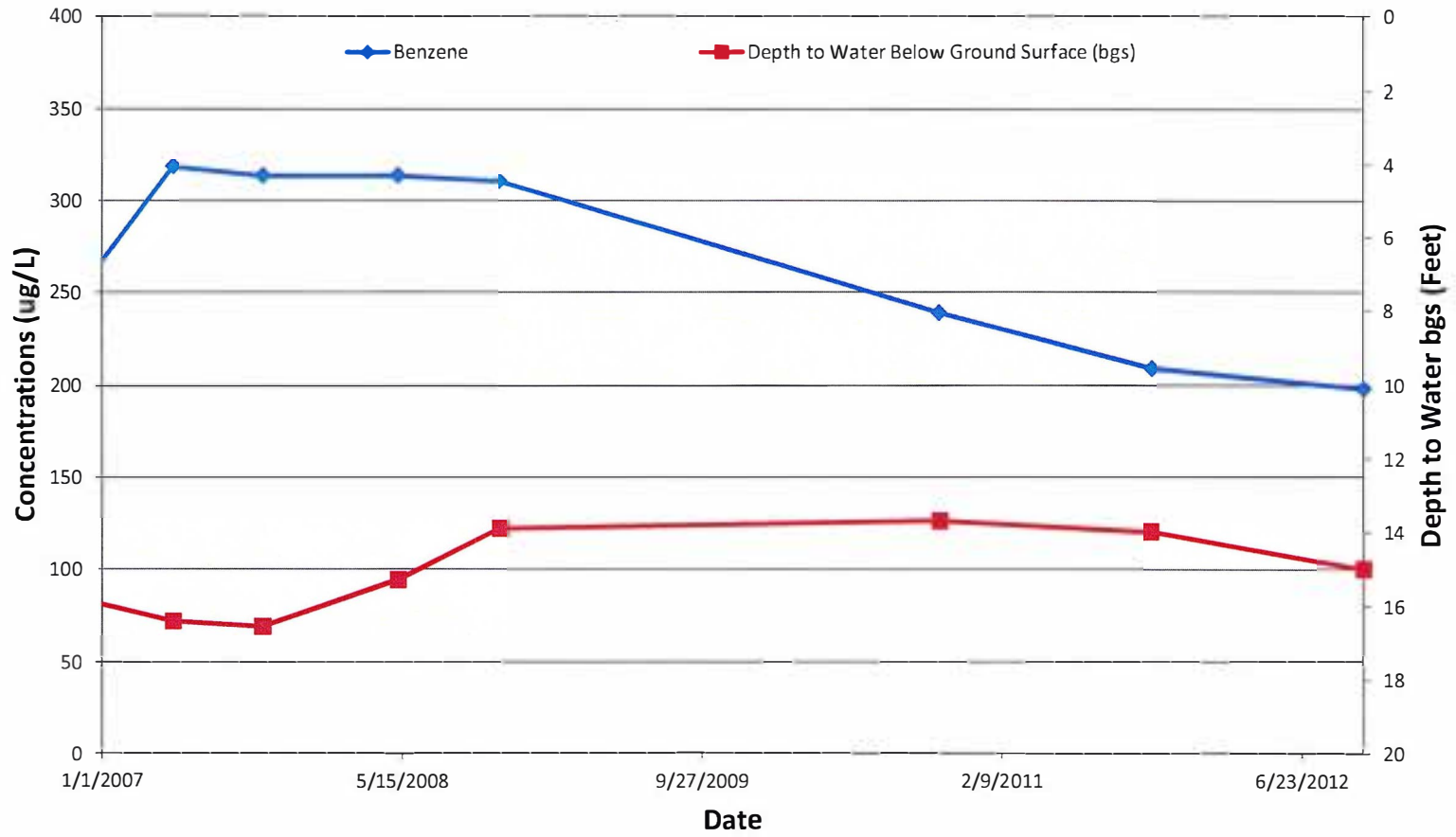

Figure 4a: MW-9
Naphthalene/Groundwater Hydrograph (1988-2012)
Northwest Terminal

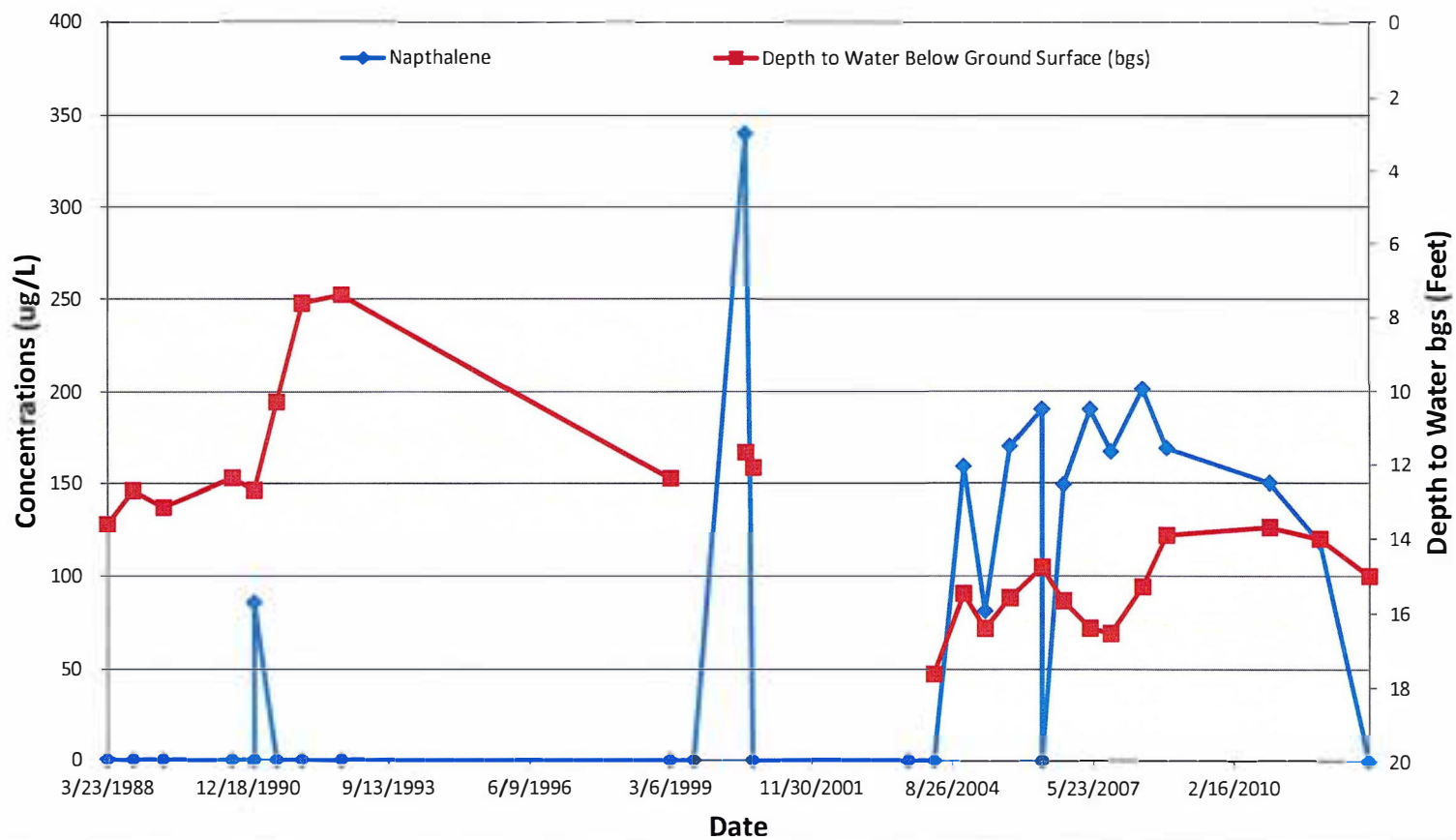
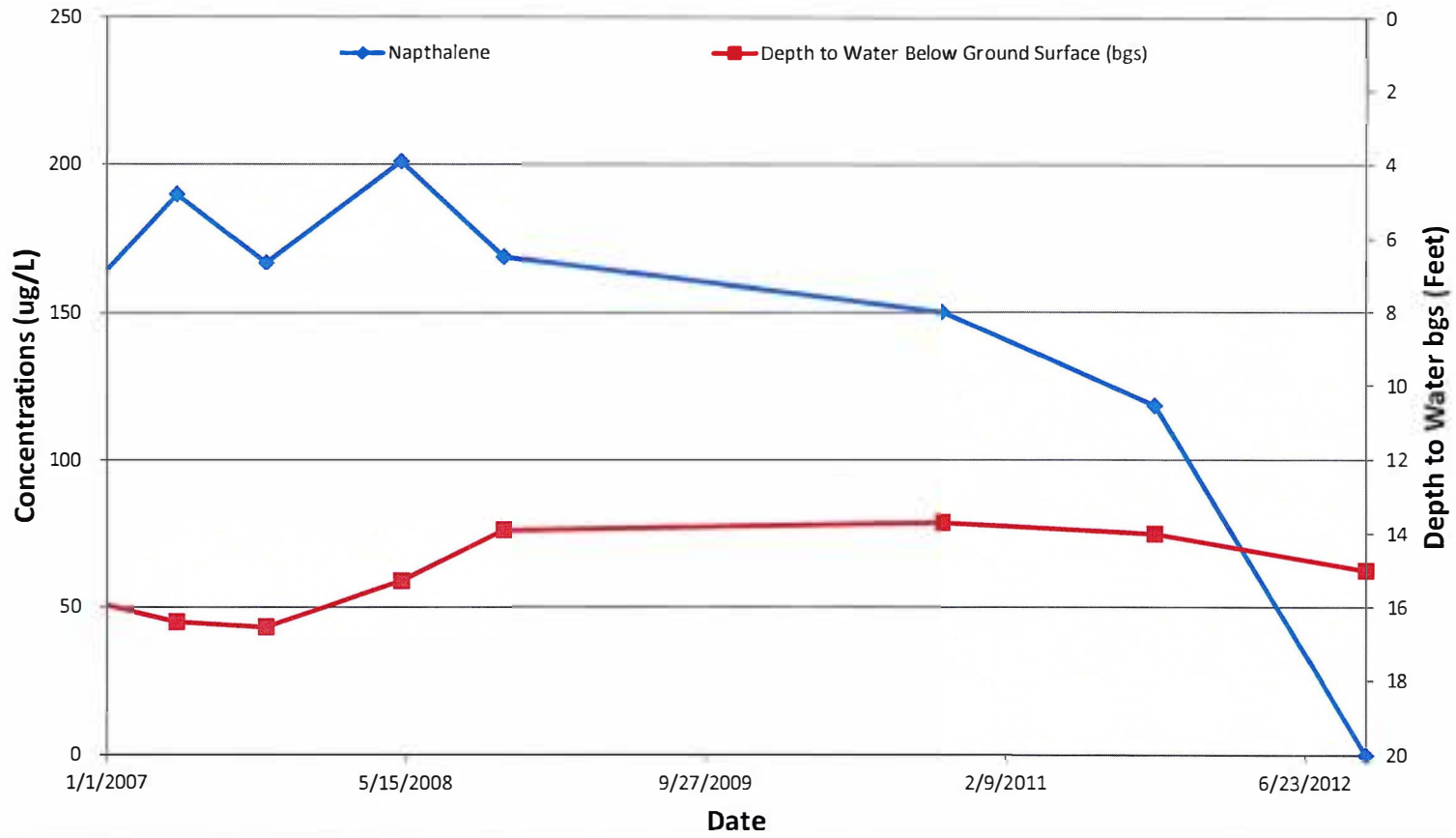

Figure 4b: MW-9
Naphthalene/Groundwater Hydrograph (2007-2012)
Northwest Terminal



**Table 1
Groundwater Analytical Results - Terminal**

Former Amoco Terminal
Superior, Wisconsin

Sample ID	Sample Date	Duplicate (D) or Split (S)	Analytical Parameters											Bio-Parameters					
			Benzene	Toluene	Ethylbenzene	Xylenes	Total TMBs	MTBE	Naphthalene	1,2-DCA	GRO	DRO	THC	DO	REDOX	Temp	Conductivity	pH	Soluble Iron
NR 140 ES -->			µg/L	µg/L	µg/L	µg/L	µg/L	µg/L	µg/L	µg/L	µg/L	µg/L	µg/L	ppm	milli Volts	°C	µmhos/cm	pH units	ppm
MW-30DD	4/20/2005		17.5	2.2	1.5	<3.0	<1.0	<1.0	60	100	5	--	--	0.2	-001	--	--	--	--
MW-30DD	4/20/2005	D	18.2	2.2	1.1	<3.0	<1.0	<1.0	NA	NA	NA	NA	NA	NM	NM	NM	NM	NM	NM
MW-30DD	10/11/2005		1700	86	66	68	16 J	<25	170	NA	NA	NA	NA	NM	NM	NM	NM	NM	NM
MW-30DD	10/11/2005	D	1400	76	59	59	25.5 J	<10	140	NA	NA	NA	NA	NM	NM	NM	NM	NM	NM
MW-30DD	5/23/2006		7.5	<1.0	<1.0	<3.0	<1.0	<1.0	<1.0	NA	NA	NA	NA	NM	NM	NM	NM	NM	NM
MW-30DD	5/23/2006	D	10.1	<1.0	<1.0	<3.0	<1.0	<1.0	NA	NA	NA	NA	NA	NM	NM	NM	NM	NM	NM
MW-30DD	10/24/2006		90.9	4.8	2.4	6.1	2.26 J	<1.0	15.4	NA	NA	NA	NA	NM	NM	NM	NM	NM	NM
MW-30DD	10/24/2006	D	90.2	4.9	2.3	5.7	2.03 J	<1.0	NA	NA	NA	NA	NA	NM	NM	NM	NM	NM	NM
MW-30DD	4/30/2007		2.9	<1.0	<1.0	<3.0	<1.0	<1.0	<1.0	NA	NA	NA	NA	NM	NM	NM	NM	NM	NM
MW-30DD	4/30/2007	D	2.7	<1.0	<1.0	<3.0	<1.0	<4.0	NA	NA	NA	NA	NA	NM	NM	NM	NM	NM	NM
MW-30DD	10/1/2007		2.0	<1.0	<1.0	<3.0	<1.0	<1.0	<1.0	NA	NA	NA	NA	NM	NM	NM	NM	NM	NM
MW-30DD	5/10/2008		78.0	7.3	1.8	6.6	2.7	<1.0	12.9	NA	NA	NA	NA	NM	NM	NM	NM	NM	NM
MW-30DD	5/10/2008	D	74.8	7.1	1.8	6.4	2.8	<1.0	NA	NA	NA	NA	NA	NM	NM	NM	NM	NM	NM
MW-30DD	10/28/2008		41.0	3.8	2.2	3.7	<1.0	<1.0	5.5	NA	NA	NA	NA	NM	NM	NM	NM	NM	NM
MW-30DD	10/18/2011		50.2	2.6	3.3	7.1	3.5	<1.0	5.9	NA	NA	NA	NA	0.64	-255	7.22	735	8.4	NM
MW-30DD	4/17/2012		<1.0	<1.0	<1.0	<3.0	1.0	<1.0	NA	NA	NA	NA	NA	0.18	-091	7.3	947	7.65	NM
MW-30DD	4/17/2012	D	<1.0	<1.0	<1.0	<3.0	1.0	<1.0	NA	NA	NA	NA	NA	NM	NM	NM	NM	NM	NM
MW-30DD	10/2/2012		4.2	<1.0	<1.0	<3.0	1.0	<1.0	NA	NA	NA	NA	NA	NM	NM	NM	NM	NM	NM
MW-30DD	5/7/2013		1.1	<1.0	<1.0	<3.0	1.0	<1.0	<4.0	NA	NA	NA	NA	0.07	-39.5	8.9	871	7.62	NM
MW-31	7/11/1989		3.0	<2.0	<2.0	<4.0	NA	NA	NA	NA	NA	NA	NA	NM	NM	NM	NM	NM	NM
MW-31	8/29/1990		<2.0	32	5.0	29	NA	NA	NA	NA	NA	NA	NA	NM	NM	NM	NM	NM	NM
MW-31	1/31/1991		<1.0	3.0	<1.0	3.0	NA	<20	NA	NA	NA	<1000	NM	NM	NM	NM	NM	NM	NM
MW-31	7/10/1991		<1.0	<1.0	<1.0	<1.0	NA	<20	NA	NA	NA	<1000	NM	NM	NM	NM	NM	NM	NM
MW-31	1/8/1992		<1.0	<1.0	<1.0	<1.0	NA	<20	NA	NA	NA	<1000	NM	NM	NM	NM	NM	NM	NM
MW-31	10/14/1992		<1.0	<1.0	<1.0	<1.0	NA	<20	NA	NA	NA	<1000	NM	NM	NM	NM	NM	NM	NM
MW-31	6/25/1993		<1.0	<1.0	<1.0	<2.0	<1.0	<4.0	<1.6	NA	<50	<100	NA	NM	NM	NM	NM	NM	NM
MW-31	10/28/1993		<1.0	<1.0	<1.0	<2.0	<1.0	<4.0	<1.6	NA	<50	<110	NA	NM	NM	NM	NM	NM	NM
MW-31	4/27/1994		<1.0	<1.0	<1.0	<2.0	<1.0	<4.0	<1.5	NA	<50	<100	NA	NM	NM	NM	NM	NM	NM
MW-31	10/28/1994		<1.0	<1.0	<1.0	<2.0	<1.0	<4.0	<1.5	NA	<50	<100	NA	NM	NM	NM	NM	NM	NM
MW-31	4/6/1995		<1.0	<1.0	<1.0	<2.0	<1.0	<4.0	<1.5	NA	<50	<100	NA	NM	NM	NM	NM	NM	NM
MW-31	11/15/1995		<1.0	<1.0	<1.0	<2.0	<1.0	<4.0	NA	NA	<50	<100	NA	NM	NM	NM	NM	NM	NM
MW-31	4/22/1996		<1.0	<1.0	<1.0	<2.0	<1.0	<4.0	NA	NA	<50	<100	NA	NM	NM	NM	NM	NM	NM
MW-31	10/8/1996		<0.5	<2	<2	<3.0	<2.0	<2	NA	NA	<100	<100	NA	NM	NM	NM	NM	NM	NM
MW-31	4/29/1997		<1.0	<1.0	<1.0	<2.0	<1.0	<4.0	<1.5	NA	<50	<100	NA	NM	NM	NM	NM	NM	NM
MW-31	11/5/1997		<1.0	<1.0	<1.0	<2.0	<1.0	<4.0	NA	NA	52	<100	NA	0.60	022	7.8	774	7.39	NM
MW-31	11/3/1998		<1.0	<1.0	<1.0	<2.0	<1.0	<4.0	NA	NA	<100	<100	NA	4.35	NM	6.1	853	7.41	NM
MW-31	3/3/1999		<1.0	<1.0	<1.0	<2.0	NA	<4.0	NA	NA	<100	<100	NA	2.33	NM	6.4	NM	NM	NM
MW-31	8/17/1999		<1.0	<1.0	<1.0	<3.0	NA	<4.0	NA	NA	<100	<100	NA	NM	NM	NM	NM	NM	NM
MW-31	4/26/2000		<0.15	<0.40	<0.50	<0.55	<0.40	<0.30	NA	NA	<50	<100	NA	0.20	124	NM	NM	NM	NM
MW-31	10/10/2000		<0.13	<0.20	<0.22	<0.23	<0.29	<0.16	<1.1	NA	<50	<100	NA	0.30	214	NM	NM	NM	0.40
MW-31	4/24/2001		<0.13	<0.20	<0.22	<0.23	<0.29	<0.16	NA	NA	<50	<100	NA	0.60	218	NM	NM	NM	NM
MW-31	10/23/2001		<0.13	<0.20	<0.22	<0.23	<0.29	<0.16	NA	NA	<50	<100	NA	0.40	001	NM	NM	NM	NM
MW-31	4/23/2002		<0.13	<0.20	<0.22	<0.23	<0.29	<0.16	<1.1	NA	<50	<100	NA	1.27	126	NM	NM	NM	0.40
MW-31	11/6/2002		<0.13	<0.20	<0.22	<0.23	<0.29	<0.16	<0.46	NA	<50	<100	NA	NM	NM	NM	NM	NM	NM

Table 1
Groundwater Analytical Results - Terminal

Former Amoco Terminal
Superior, Wisconsin

Sample ID	Sample Date	Duplicate (D) or Split (S)	Analytical Parameters											Bio-Parameters					
			Benzene	Toluene	Ethyl-benzene	Xylenes	Total TMBs	MTBE	Naphthalene	1,2-DCA	GRO	DRO	THC	DO	REDOX	Temp	Conductivity	pH	Soluble Iron
NR 140 ES -->			µg/L	µg/L	µg/L	µg/L	µg/L	µg/L	µg/L	µg/L	µg/L	µg/L	µg/L	ppm	milli Volts	°C	µmhos/cm	pH units	ppm
MW-31	4/15/2003		<1.0	<1.0	<1.0	<3.0	<1.0	<4.0	NA	NA	<100	NA	NA	1.30	230	NM	NM	NM	0.12
MW-31	10/21/2003		<1.0	<1.0	<1.0	<3.0	<1.0	<4.0	NA	NA	<100	NA	NA	2.50	004	NM	NM	NM	NM
MW-31	4/20/2004		<1.0	<1.0	<1.0	<3.0	<1.0	<4.0	NA	NA	<100	NA	NA	1.52	219	NM	NM	NM	NM
MW-31	11/17/2004		<1.0	<1.0	<1.0	<3.0	<1.0	<4.0	NA	NA	<100	200	NA	2.00	149	NM	NM	NM	0.00
MW-31	4/20/2005		<1.0	<1.0	<1.0	<3.0	<1.0	<1.0	NA	NA	NA	NA	NA	1.1	89	NM	NM	NM	NM
MW-31	10/11/2005		<1.0	<1.0	<1.0	<3.0	<1.0	<1.0	NA	NA	NA	NA	NA	2.10	20.9	NM	747	7.80	0.1
MW-31	5/23/2006		<1.0	<1.0	<1.0	<3.0	<1.0	<1.0	NA	NA	NA	NA	NA	2.3	033	NM	726	7.65	0.1
MW-31	10/24/2006		<1.0	<1.0	<1.0	<3.0	<1.0	<1.0	NA	NA	NA	NA	NA	2.1	124	NM	NM	7.13	1.0
MW-31	4/30/2007		<1.0	<1.0	<1.0	<3.0	<1.0	<4.0	NA	NA	NA	NA	NA	1.97	-45.6	NM	NM	7.25	1.0
MW-31	10/1/2007		<1.0	<1.0	<1.0	<3.0	<1.0	<1.0	NA	NA	NA	NA	NA	0.63	43.8	NM	NM	7.34	1.0
MW-31	5/7/2008		<1.0	<1.0	<1.0	<3.0	<1.0	<1.0	NA	NA	NA	NA	NA	2.03	151.2	NM	NM	6.68	1.0
MW-31	10/28/2008		<1.0	<1.0	<1.0	<3.0	<1.0	<1.0	NA	NA	NA	NA	NA	0.81	42.1	NM	NM	7.06	0.0
MW-31	10/14/2009		<1.0	<1.0	<1.0	<3.0	<1.0	<1.0	NA	NA	NA	NA	NA	1.06	16	NM	NM	7.60	NM
MW-31	10/27/2010		<1.0	<1.0	<1.0	<3.0	<1.0	<1.0	NA	NA	NA	NA	NA	NM	NM	NM	NM	NM	NM
MW-31	10/17/2011		<1.0	<1.0	<1.0	<3.1	<1.0	<1.0	NA	NA	NA	NA	NA	2.57	-101	7.83	746	8.18	NM
MW-31	10/2/2012		<1.0	<1.0	<1.0	<3.1	<1.0	<1.0	NA	NA	NA	NA	NA	NM	NM	NM	NM	NM	NM
MW-31	5/7/2013		<1.0	<1.0	<1.0	<3.1	<1.0	<1.0	<4.0	NA	NA	NA	NA	1.29	356.4	8.4	827	6.87	NM
P-31D	9/13/2011		<1.0	<1.0	<1.0	<3.0	<1.0	12.5	NA	NA	NA	NA	NA	NM	NM	NM	NM	NM	NM
MW-32			08/91 to present - The well was not sampled due to the presence of free product.																
MW-33	8/6/1991		<1.0	<1.0	<1.0	<1.0	NA	<20	NA	NA	NA	NA	<1000	NM	NM	NM	NM	NM	NM
MW-33	1/8/1992		<1.0	<1.0	<1.0	<1.0	NA	<20	NA	NA	NA	NA	<1000	NM	NM	NM	NM	NM	NM
MW-33	1/8/1992	D	<1.0	<1.0	<1.0	<1.0	NA	NA	<1.5	NA	NA	NA	<10	NM	NM	NM	NM	NM	NM
MW-33	10/14/1992		<1.0	<1.0	<1.0	<1.0	NA	<20	NA	NA	NA	<1000	NM	NM	NM	NM	NM	NM	NM
MW-33	10/14/1992	D	<1.0	<1.0	<1.0	<2.0	<1.0	<4.0	NA	NA	<50	<100	NA	NM	NM	NM	NM	NM	NM
MW-33	6/25/1993		<1.0	<1.0	<1.0	<2.0	<1.0	<4.0	<1.6	NA	<50	<100	NA	NM	NM	NM	NM	NM	NM
MW-33	10/28/1993		<1.0	<1.0	<1.0	<2.0	<1.0	<4.0	<1.5	NA	<50	<120	NA	NM	NM	NM	NM	NM	NM
MW-33	4/27/1994		<1.0	<1.0	<1.0	<2.0	<1.0	<4.0	<1.5	NA	<50	<100	NA	NM	NM	NM	NM	NM	NM
MW-33	10/28/1994		<1.0	<1.0	<1.0	<2.0	<1.0	<4.0	<1.5	NA	<50	<100	NA	NM	NM	NM	NM	NM	NM
MW-33	4/6/1995		<1.0	<1.0	<1.0	<2.0	<1.0	<4.0	<1.5	NA	<50	320	NA	NM	NM	NM	NM	NM	NM
MW-33	11/15/1995		<1.0	<1.0	<1.0	4.8	<1.0	<4.0	NA	NA	<50	<100	NA	NM	NM	NM	NM	NM	NM
MW-33	4/22/1996		<1.0	<1.0	<1.0	<2.0	<1.0	<4.0	<0.24	NA	<50	<100	NA	NM	NM	NM	NM	NM	NM
MW-33	10/8/1996		0.6	<2	<2	<3	<2.0	<2	NA	NA	<100	<100	NA	NM	NM	NM	NM	NM	NM
MW-33	4/29/1997		<1.0	<1.0	<1.0	<2.0	<1.0	<4.0	<1.6	NA	<50	<100	NA	NM	NM	NM	NM	NM	NM
MW-33	11/5/1997		<1.0	<1.0	<1.0	<2.0	<1.0	<4.0	NA	NA	53	<100	NA	2.40	023	8	528	7.57	NM
MW-33	11/3/1998		<1.0	<1.0	<1.0	<2.0	<1.0	<4.0	NA	NA	<100	<100	NA	5.36	NM	6.8	643	7.21	NM
MW-33	3/3/1999		<1.0	<1.0	<1.0	<2.0	NA	<4.0	NA	NA	<100	<100	NA	5.05	NM	6.2	NM	NM	NM
MW-33	8/17/1999		<1.0	<1.0	<1.0	<3.0	NA	<4.0	NA	NA	<100	<100	NA	3.50	NM	8	NM	NM	NM
MW-33	4/26/2000		<0.15	<0.40	<0.50	<0.55	<0.40	<0.30	NA	NA	<50	<100	NA	3.30	123	NM	NM	NM	NM
MW-33	10/10/2000		<0.13	<0.20	<0.22	<0.23	<0.29	<0.16	<1.1	NA	<50	<100	NA	5.00	259	NM	NM	NM	0.40
MW-33	4/24/2001		<0.13	<0.20	<0.22	<0.23	<0.29	<0.16	NA	NA	<50	<100	NA	3.00	159	NM	NM	NM	NM
MW-33	10/23/2001		<0.13	<0.20	<0.22	<0.23	<0.29	<0.16	NA	NA	<50	<100	NA	6.50	138	NM	NM	NM	0.10
MW-33	4/23/2002		<0.13	<0.20	<0.22	<0.23	<0.29	<0.16	<1.1	NA	<50	<100	NA	3.46	189	NM	NM	NM	0.40

Table 1
Groundwater Analytical Results - Terminal

Former Amoco Terminal
Superior, Wisconsin

Sample ID	Sample Date	Duplicate (D) or Split (S)	Analytical Parameters											Bio-Parameters					
			Benzene	Toluene	Ethylbenzene	Xylenes	Total TMBs	MTBE	Naphthalene	1,2-DCA	GRO	DRO	THC	DO	REDOX	Temp	Conductivity	pH	Soluble Iron
NR 140 ES -->			µg/L	µg/L	µg/L	µg/L	µg/L	µg/L	µg/L	µg/L	µg/L	µg/L	µg/L	ppm	milli Volts	°C	µmhos/cm	pH units	ppm
MW-33	11/6/2002		<0.13	<0.20	<0.22	<0.23	<0.29	<0.16	<0.46	NA	<50	<100	NA	NM	NM	NM	NM	NM	NM
MW-33	4/15/2003		<1.0	<1.0	<1.0	<3.0	<1.0	<4.0	NA	NA	<100	NA	NA	1.70	202	NM	NM	NM	0.02
MW-33	10/21/2003		<1.0	<1.0	<1.0	<3.0	<1.0	<4.0	NA	NA	<100	NA	NA	4.30	161	NM	NM	NM	NM
MW-33	4/20/2004		<1.0	<1.0	<1.0	<3.0	2.2	<4.0	NA	NA	<100	NA	NA	3.23	232	NM	NM	NM	NM
MW-33	11/17/2004		<1.0	<1.0	<1.0	<3.0	2.2	<4.0	NA	NA	<100	96 J	NA	3.20	32	NM	NM	NM	0.00
MW-33	4/20/2005		<1.0	<1.0	<1.0	<3.0	<1.0	<1.0	NA	NA	NA	NA	NA	3.0	213	NM	NM	NM	NM
MW-33	10/11/2005		<1.0	<1.0	<1.0	<3.0	<1.0	<1.0	NA	NA	NA	NA	NA	4.60	2.2	NM	491	7.88	0.1
MW-33	10/24/2006		<1.0	<1.0	<1.0	<3.0	<1.0	<1.0	NA	NA	NA	NA	NA	34.70	132.1	NM	NM	7.27	1.0
MW-33	4/30/2007		<1.0	<1.0	<1.0	<3.0	<1.0	<4.0	NA	NA	NA	NA	NA	5.02	58.8	NM	NM	7.30	0.0
MW-33	9/29/2007		<1.0	<1.0	<1.0	<3.0	<1.0	<1.0	NA	NA	NA	NA	NA	8.80	19.4	NM	NM	7.37	1.0
MW-33	5/9/2008		<1.0	<1.0	<1.0	<3.0	<1.0	<1.0	NA	NA	NA	NA	NA	3.97	184.3	NM	NM	6.60	1.0
MW-33	10/25/2008		<1.0	<1.0	<1.0	<3.0	<1.0	<1.0	NA	NA	NA	NA	NA	3.63	88.4	NM	NM	7.25	0.0
MW-34	8/6/1991		<1.0	<1.0	<1.0	<1.0	NA	<20	NA	NA	NA	NA	<1000	NM	NM	NM	NM	NM	NM
MW-34	1/8/1992		<1.0	<1.0	<1.0	<1.0	NA	<20	NA	NA	NA	NA	<1000	NM	NM	NM	NM	NM	NM
MW-34	10/14/1992		<1.0	<1.0	<1.0	<1.0	NA	<20	NA	NA	NA	NA	<1000	NM	NM	NM	NM	NM	NM
MW-34	10/14/1992	D	<1.0	<1.0	<1.0	<2.0	<1.0	<4.0	NA	NA	<50	<100	NA	NM	NM	NM	NM	NM	NM
MW-34	6/25/1993		<1.0	<1.0	<1.0	<2.0	<1.0	<4.0	<1.5	NA	<50	<100	NA	NM	NM	NM	NM	NM	NM
MW-34	10/28/1993		<1.0	<1.0	<1.0	<2.0	<1.0	<4.0	<1.7	NA	<50	<140	NA	NM	NM	NM	NM	NM	NM
MW-34	4/27/1994		<1.0	<1.0	<1.0	<2.0	<1.0	<4.0	<1.5	NA	<50	<100	NA	NM	NM	NM	NM	NM	NM
MW-34	10/28/1994		<1.0	<1.0	<1.0	<2.0	<1.0	<4.0	<1.5	NA	<50	<100	NA	NM	NM	NM	NM	NM	NM
MW-34	4/6/1995		<1.0	<1.0	<1.0	<2.0	2.7	<4.0	<1.5	NA	<50	<100	NA	NM	NM	NM	NM	NM	NM
MW-34	11/15/1995		<1.0	9.2	5.1	18	7.4	<4.0	NA	NA	160	170	NA	NM	NM	NM	NM	NM	NM
MW-34	4/22/1996		<1.0	<1.0	<1.0	<2.0	<1.0	<4.0	<0.24	NA	<50	320	NA	NM	NM	NM	NM	NM	NM
MW-34	10/8/1996		0.6	<2	<2	<3	<2.0	<2	NA	NA	<100	330	NA	NM	NM	NM	NM	NM	NM
MW-34	4/29/1997		<1.0	<1.0	<1.0	<2.0	<1.0	<4.0	<1.0	NA	<50	<100	NA	NM	NM	NM	NM	NM	NM
MW-34	11/5/1997		<1.0	<1.0	<1.0	<2.0	<1.0	6.2	NA	NA	62	190	NA	1.40	057	7.4	657	7.54	NM
MW-34	11/3/1998		<1.0	<1.0	<1.0	<2.0	<1.0	<4.0	NA	NA	<100	160	NA	3.54	NM	6.7	816	7.18	NM
MW-34	3/31/1999		<1.0	<1.0	<1.0	<2.0	NA	<4.0	NA	NA	<100	<100	NA	4.44	NM	6.7	NM	NM	NM
MW-34	8/17/1999		<1.0	<1.0	<1.0	<3.0	NA	<4.0	NA	NA	<100	<100	NA	NM	NM	NM	NM	NM	NM
MW-34	4/26/2000		<0.15	<0.40	<0.50	<0.55	<0.40	<0.30	NA	NA	<50	396	NA	2.00	153	NM	NM	NM	NM
MW-34	10/10/2000		<0.13	<0.20	<0.22	<0.23	<0.29	<0.16	<1.1	NA	<50	390	NA	4.20	193	NM	NM	NM	0.20
MW-34	10/24/2001		<0.13	<0.20	<0.22	<0.23	<0.29	<0.16	NA	NA	<50	220	NA	10.70	074	NM	NM	NM	0.10
MW-34	4/23/2002		<0.13	<0.20	<0.22	<0.23	<0.29	<0.16	<1.1	NA	<50	<100	NA	2.46	141	NM	NM	NM	0.10
MW-34	11/7/2002		<0.13	<0.20	<0.22	<0.23	<0.29	<0.16	<0.46	NA	<50	130	NA	NM	NM	NM	NM	NM	NM
MW-34	4/15/2003		<1.0	<1.0	<1.0	<3.0	<1.0	<4.0	NA	NA	<100	NA	NA	0.70	059	NM	NM	NM	0.0
MW-34	10/21/2003		<1.0	<1.0	<1.0	<3.0	<1.0	<4.0	NA	NA	<100	NA	NA	3.60	-055	NM	NM	NM	NM
MW-34	4/20/2004		<1.0	<1.0	<1.0	<3.0	2.1	<4.0	NA	NA	<100	NA	NA	1.67	164	NM	NM	NM	NM
MW-34	11/17/2004		<1.0	<1.0	<1.0	<3.0	<1.0	<4.0	NA	NA	<100	130	NA	1.50	078	NM	NM	NM	0.10
MW-34	4/20/2005		<1.0	<1.0	<1.0	<3.0	<1.0	<1.0	NA	NA	NA	NA	NA	2.1	171	NM	NM	NM	NM
MW-34	10/11/2005		<1.0	<1.0	<1.0	<3.0	<1.0	<1.0	NA	NA	NA	NA	NA	NM	NM	NM	NM	NM	NM
MW-34	5/23/2006		<1.0	<1.0	<1.0	<3.0	<1.0	<1.0	NA	NA	NA	NA	NA	NM	NM	NM	NM	NM	NM
MW-34	10/24/2006		<1.0	<1.0	<1.0	<3.0	<1.0	<1.0	NA	NA	NA	NA	NA	NM	NM	NM	NM	NM	NM
MW-34	4/29/2007		<1.0	<1.0	<1.0	<3.0	<1.0	<4.0	NA	NA	NA	NA	NA	NM	NM	NM	NM	NM	NM
MW-34	9/29/2007		<1.0	<1.0	<1.0	<3.0	<1.0	<1.0	NA	NA	NA	NA	NA	NM	NM	NM	NM	NM	NM

Table 1
Groundwater Analytical Results - Terminal

Former Amoco Terminal
Superior, Wisconsin

Sample ID	Sample Date	Duplicate (D) or Split (S)	Analytical Parameters											Bio-Parameters					
			Benzene	Toluene	Ethylbenzene	Xylenes	Total TMBs	MTBE	Naphthalene	1,2-DCA	GRO	DRO	THC	DO	REDOX	Temp	Conductivity	pH	Soluble Iron
			µg/L	µg/L	µg/L	µg/L	µg/L	µg/L	µg/L	µg/L	µg/L	µg/L	µg/L	ppm	milli Volts	°C	µmhos/cm	pH units	ppm
NR 140 ES -->			5	800	700	2000	480	60	100	5	--	--	--	--	--	--	--	--	
MW-34	5/7/2008		<1.0	<1.0	<1.0	<3.0	<1.0	<1.0	NA	NA	NA	NA	NA	NM	NM	NM	NM	NM	NM
MW-34	10/25/2008		<1.0	<1.0	<1.0	<3.0	<1.0	<1.0	NA	NA	NA	NA	NA	NM	NM	NM	NM	NM	NM
MW-34	4/20/2009		<1.0	<1.0	<1.0	<3.0	<1.0	<1.0	NA	NA	NA	NA	NA	NM	NM	NM	NM	NM	NM
MW-34	10/14/2009		<1.0	<1.0	<1.0	<3.0	<1.0	<1.0	NA	NA	NA	NA	NA	NM	NM	NM	NM	NM	NM
MW-34	10/27/2010		<1.0	<1.0	<1.0	<3.0	<1.0	<1.0	NA	NA	NA	NA	NA	NM	NM	NM	NM	NM	NM
MW-34	10/20/2011		<1.0	<1.0	<1.0	<3.0	<1.0	<1.0	NA	NA	NA	NA	NA	1.56	-81	7.28	690	8.3	NM
MW-34	10/2/2012		<1.0	<1.0	<1.0	<3.0	<1.0	<1.0	NA	NA	NA	NA	NA	NM	NM	NM	NM	NM	NM
P-34D	9/13/2011		<1.0	<1.0	<1.0	<3.0	<1.0	<1.0	<4.0	NA	NA	NA	NA	NM	NM	NM	NM	NM	NM
MW-35	8/6/1991		<1.0	<1.0	<1.0	<1.0	NA	<20	NA	NA	NA	NA	<1000	NM	NM	NM	NM	NM	NM
MW-35	1/8/1992		<1.0	<1.0	<1.0	<1.0	NA	<20	NA	NA	NA	NA	<1000	NM	NM	NM	NM	NM	NM
MW-35	10/14/1992		<1.0	<1.0	<1.0	<1.0	NA	<20	NA	NA	NA	NA	<1000	NM	NM	NM	NM	NM	NM
MW-35	6/25/1993		<1.0	<1.0	<1.0	<2.0	<1.0	<4.0	<1.6	NA	<50	<100	NA	NM	NM	NM	NM	NM	NM
MW-35	10/28/1993		<1.0	<1.0	<1.0	<2.0	<1.0	<4.0	<1.6	NA	<50	<130	NA	NM	NM	NM	NM	NM	NM
MW-35	4/27/1994		<1.0	<1.0	<1.0	<2.0	<1.0	<4.0	<1.5	NA	<50	<100	NA	NM	NM	NM	NM	NM	NM
MW-35	10/28/1994		<1.0	<1.0	<1.0	<2.0	<1.0	<4.0	<1.5	NA	<50	<100	NA	NM	NM	NM	NM	NM	NM
MW-35	4/6/1995		<1.0	<1.0	<1.0	<2.0	<1.0	<4.0	<1.5	NA	<50	<100	NA	NM	NM	NM	NM	NM	NM
MW-35	11/15/1995		<1.0	<1.0	<1.0	<2.0	<1.0	<4.0	NA	NA	<50	<100	NA	NM	NM	NM	NM	NM	NM
MW-35	4/22/1996		<1.0	<1.0	<1.0	<2.0	<1.0	<4.0	<0.24	NA	<50	190	NA	NM	NM	NM	NM	NM	NM
MW-35	10/8/1996		<0.5	<2	<2	<3	<2.0	<2	NA	NA	<100	<100	NA	NM	NM	NM	NM	NM	NM
MW-35	4/29/1997		<1.0	<1.0	<1.0	<2.0	<1.0	<4.0	<1.0	NA	<50	180	NA	NM	NM	NM	NM	NM	NM
MW-35	11/5/1997		2.3	2.3	2.4	6.8	5.2	9.5	NA	NA	76	<110	NA	2.10	065	2.9	1157	6.73	NM
MW-35	11/3/1998		<1.0	<1.0	<1.0	<2.0	<1.0	<4.0	NA	NA	<100	<100	NA	1.26	NM	7.7	1340	6.52	NM
MW-35	3/3/1999		<1.0	<1.0	<1.0	<2.0	NA	<4.0	NA	NA	<100	<100	NA	3.49	NM	6.7	NM	NM	NM
MW-35	8/17/1999		<1.0	<1.0	1.0	<3.0	NA	<4.0	NA	NA	<100	<100	NA	NM	NM	NM	NM	NM	NM
MW-35	4/26/2000		<0.15	<0.40	<0.50	0.215	0.6	<0.3	NA	NA	<50	519	NA	0.10	191	NM	NM	NM	NM
MW-35	10/10/2000		<0.13	<0.20	<0.22	<0.23	<0.29	<0.16	<1.1	NA	<50	110	NA	0.90	280	NM	NM	NM	0.40
MW-35	4/24/2001		<0.13	<0.20	<0.22	0.340	<0.29	<0.16	NA	NA	<50	230	NA	2.60	178	NM	NM	NM	NM
MW-35	10/23/2001		<0.13	<0.20	<0.22	<0.23	<0.29	<0.16	NA	NA	<50	110	NA	2.90	-018	NM	NM	NM	0.00
MW-35	4/23/2002		<0.13	<0.20	<0.22	<0.23	<0.29	<0.16	<1.1	NA	<50	<100	NA	3.73	164	NM	NM	NM	0.30
MW-35	11/6/2002		<0.13	<0.20	<0.22	<0.23	<0.29	<0.16	<0.46	NA	<50	<100	NA	NA	NA	NA	NA	NA	NA
MW-35	4/15/2003		<1.0	<1.0	<1.0	<3.0	<1.0	<4.0	NA	NA	<100	NA	NA	0.50	191	NA	NA	NA	0.07
MW-35	10/21/2003		<1.0	<1.0	<1.0	<3.0	<1.0	<4.0	NA	NA	<100	NA	NA	1.60	055	NA	NA	NA	NM
MW-35	4/20/2004		<1.0	<1.0	<1.0	<3.0	<1.0	<4.0	NA	NA	<100	NA	NA	1.68	224	NA	NA	NA	NM
MW-35	11/17/2004		<1.0	<1.0	<1.0	<3.0	<1.0	<4.0	NA	NA	<100	350	NA	2.30	153	NA	NA	NA	0.00
MW-35	4/20/2005		<1.0	<1.0	<1.0	<3.0	<1.0	<1.0	NA	NA	NA	NA	NA	4.2	120	NA	NA	NA	NM
MW-35	10/12/2005		<1.0	<1.0	<1.0	<3.0	<1.0	<1.0	NA	NA	NA	NA	NA	3.9	-083	NA	1055	7.02	0.2
MW-35	5/23/2006		<1.0	<1.0	<1.0	<3.0	<1.0	<1.0	NA	NA	NA	NA	NA	3.6	-066	NM	1026	7.40	0.1
MW-35	10/22/2006		<1.0	<1.0	<1.0	<3.0	<1.0	<1.0	NA	NA	NA	NA	NA	33	229	NM	NM	6.60	0.0
MW-35	4/29/2007		<1.0	<1.0	<1.0	<3.0	<1.0	<4.0	NA	NA	NA	NA	NA	10.52	184.5	NM	NM	6.73	0.0
MW-35	9/29/2007		<1.0	<1.0	<1.0	<3.0	<1.0	<1.0	NA	NA	NA	NA	NA	0.15	056.5	NM	NM	6.73	1.0
MW-35	5/7/2008		<1.0	<1.0	<1.0	<3.0	<1.0	<1.0	NA	NA	NA	NA	NA	5.15	256.4	NM	NM	6.32	1.0
MW-35	10/25/2008		<1.0	<1.0	<1.0	<3.0	<1.0	<1.0	NA	NA	NA	NA	NA	3.95	163.0	NM	NM	6.42	1.0
MW-35	4/20/2009		<1.0	<1.0	<1.0	<3.0	<1.0	<1.0	NA	NA	NA	NA	NA	NM	NM	NM	NM	NM	NM

**Table 1
Groundwater Analytical Results - Terminal**

Former Amoco Terminal
Superior, Wisconsin

Sample ID	Sample Date	Duplicate (D) or Split (S)	Analytical Parameters											Bio-Parameters					
			Benzene	Toluene	Ethylbenzene	Xylenes	Total TMBs	MTBE	Naphthalene	1,2-DCA	GRO	DRO	THC	DO	REDOX	Temp	Conductivity	pH	Soluble Iron
NR 140 ES -->			µg/L	µg/L	µg/L	µg/L	µg/L	µg/L	µg/L	µg/L	µg/L	µg/L	µg/L	ppm	milli Volts	°C	µmhos/cm	pH units	ppm
			5	800	700	2000	480	60	100	5	--	--	--	--	--	--	--	--	--
MW-35	10/14/2009		<1.0	<1.0	<1.0	<3.0	<1.0	<1.0	NA	NA	NA	NA	NA	2.96	166.0	NM	NM	6.96	NM
MW-35	10/27/2010		<1.0	<1.0	<1.0	<3.0	<1.0	<1.0	NA	NA	NA	NA	NA	NM	NM	NM	NM	NM	NM
MW-35	10/13/2011		<1.0	<1.0	<1.0	<3.0	<1.0	<1.0	NA	NA	NA	NA	NA	1.81	56	7.88	1064	7.76	NM
MW-35	10/3/2012		<1.0	<1.0	<1.0	<3.0	<1.0	<1.0	NA	NA	NA	NA	NA	NM	NM	NM	NM	NM	NM
MWT-6	10/23/03		Not sampled due to presence of product																
MWT-6	04/19/04		Not sampled due to presence of product																
MWT-6	11/15/04		Not sampled due to presence of product																
MWT-6	04/18/05		Not sampled due to presence of product																
MWT-6	10/12/2005		340	480	390	1380	680	<5.0	NA	NA	NA	NA	NA	NM	NM	NM	NM	NM	NM
MWT-6	05/23/06		Not sampled																
MWT-6	10/16/06		Not sampled due to presence of product																
MWT-6	04/23/07		Not sampled due to presence of product																
MWT-6	09/25/07		Not sampled due to presence of product																
MWT-6	10/30/08		278	208	138	1730	867	<5.0	NA	NA	NA	NA	NA	NM	NM	NM	NM	NM	NM
MWT-6	10/03/12		63	31.6	75	548	469	<2.0	NA	NA	NA	NA	NA	NM	NM	NM	NM	NM	NM
MWT-2S	10/21/2003		<1.0	<1.0	<1.0	<3.0	<1.0	<4.0	NA	NA	<100	NA	NA	2.40	139	NM	NM	NM	NM
MWT-2S	4/20/2004		<1.0	<1.0	<1.0	<3.0	<1.0	<4.0	NA	NA	<100	NA	NA	2.14	193	NM	NM	NM	NM
MWT-2S	11/17/2004		<1.0	<1.0	<1.0	<3.0	<1.0	<1.0	NA	NA	<100	160	NA	3.00	140	NM	NM	NM	0.10
MWT-2S	4/20/2005		<1.0	<1.0	<1.0	<3.0	<1.0	<1.0	<1.0	NA	NA	NA	NA	2.7	209	NM	NM	NM	NM
MWT-2S	10/11/2005		<1.0	<1.0	<1.0	<3.0	<1.0	<1.0	<1.0	NA	NA	NA	NA	5.63	37.5	NM	617	7.85	0.1
MWT-2S	10/25/2006		<1.0	<1.0	<1.0	<3.0	<1.0	<1.0	<1.0	NA	NA	NA	NA	14.8	146.2	NM	NM	7.16	1.0
MWT-2S	5/1/2007		4.1	<1.0	<1.0	<3.0	<1.0	<1.0	<1.0	NA	NA	NA	NA	4.39	80.9	NM	NM	7.18	1.0
MWT-2S	9/29/2007		<1.0	<1.0	<1.0	<3.0	<1.0	<1.0	<1.0	NA	NA	NA	NA	1.95	18.1	NM	NM	7.36	1.0
MWT-2S	5/10/2008		6.2	<1.0	<1.0	<3.0	<1.0	<1.0	<4.0	NA	NA	NA	NA	1.85	248.4	NM	NM	6.43	1.0
MWT-2S	10/28/2008		<1.0	<1.0	<1.0	<3.0	<1.0	<1.0	<4.0	NA	NA	NA	NA	2.27	95.9	NM	NM	7.04	0.0
MWT-2D	10/21/2003		1500	67	11	87	46	<4.0	NA	NA	3600	NA	NA	0.60	047	NM	NM	NM	NM
MWT-2D	4/13/2004		85	7.4	1.0	<3.0	6.0	<4.0	NA	NA	860	NA	NA	4.04	177	NM	NM	NM	NM
MWT-2D	11/17/2004		1820	92.3	32.0	132	74.2	<1.0	83.2	NA	4580	1400	NA	2.40	127	NM	NM	NM	0.00
MWT-2D	11/18/2004	D	1720	99.8	29.0	132	70.2	67.8	NA	NA	4270	NA	NA	NM	NM	NM	NM	NM	NM
MWT-2D	4/20/2005		4510	153	158	340	182.8	<1.0	226	NA	NA	NA	NA	0.80	231	NM	NM	NM	NM
MWT-2D	10/11/2005		4700	220	120	300	179	<50	220	NA	NA	NA	NA	1.35	-6.2	NM	828	7.94	0.1
MWT-2D	10/25/2006		5740	273	184	310	187.6	<10.0	245	NA	NA	NA	NA	NM	NM	NM	NM	NM	NM
MWT-2D	5/1/2007		4790	258	150	337	185.2	<25.0	241	NA	NA	NA	NA	0.52	-116.4	NM	NM	7.06	0.00
MWT-2D	9/29/2007		3910	215	55.3	305	154.9	<25.0	NA	NA	NA	NA	NA	0.16	-4.6	NM	NM	7.18	0.00
MWT-2D	5/10/2008		5060	227	43.6	252	105.3	<25.0	<100	NA	NA	NA	NA	0.55	77.5	NM	NM	6.53	1.00
MWT-2D	10/28/2008		5080	214	41.0	250	102.7	<5.0	72.3	NA	NA	NA	NA	0.79	-36.4	NM	NM	6.96	0.00
MWT-2D	10/17/2011		2800	174	75.0	261	138.5	<1.0	129	NA	NA	NA	NA	0.65	-99	7.33	922	7.94	NM
MWT-2D	4/17/2012		3230	159	137	226	118.7	<25.0	NA	NA	NA	NA	NA	0.31	54.3	7.2	1267	7.19	NM
MWT-2D	10/2/2012		4310	224	275	342	172.7	<20.0	NA	NA	NA	NA	NA	NM	NM	NM	NM	NM	NM
MWT-2D	5/7/2013		4570	211	264	350	175.9	<50.0	<200	NA	NA	NA	NA	0.58	168.3	7.7	1195	6.97	NM
MWT-2D	5/7/2013	D	4540	222	257	343	173.7	<50.0	<200	NA	NA	NA	NA	0.58	168.3	7.7	1195	6.97	NM

**Table 1
Groundwater Analytical Results - Terminal**

Former Amoco Terminal
Superior, Wisconsin

Sample ID	Sample Date	Duplicate (D) or Split (S)	Analytical Parameters											Bio-Parameters					
			Benzene	Toluene	Ethyl-benzene	Xylenes	Total TMBs	MTBE	Naphthalene	1,2-DCA	GRO	DRO	THC	DO	REDOX	Temp	Conductivity	pH	Soluble Iron
NR 140 ES -->			µg/L	µg/L	µg/L	µg/L	µg/L	µg/L	µg/L	µg/L	µg/L	µg/L	µg/L	ppm	milli Volts	°C	µmhos/cm	pH units	ppm
			5	800	700	2000	480	60	100	5	--	--	--	--	--	--	--	--	--
RW-3	11/17/2004		1950	57.4	87.6	86.6	34.7	<5.0	27.6	NA	3890	530	NA	NM	NM	NM	NM	NM	NM
RW-3	4/19/2005		741	5.6	16.5	4.5	3.3	<1.0	<1.0	NA	NA	NA	NA	0.8	28	NM	NM	NM	NM
RW-3	10/12/2005		8800	210	360	258 J	86 J	<120	63 J	NA	NA	NA	NA	NM	NM	NM	NM	NM	NM
RW-3	5/23/2006		5820	601	309	462	70.7	102	36.3	NA	NA	NA	NA	NM	NM	NM	NM	NM	NM
RW-3	10/23/2006		2320	66.1	123	85.7	34.6	<10.0	<10.0	NA	NA	NA	NA	NM	NM	NM	NM	NM	NM
RW-3	4/29/2007		2830	57.2	220	118	21.5	<20.0	<20.0	NA	NA	NA	NA	NM	NM	NM	NM	NM	NM
RW-3	10/1/2007		5120	123	348	185	55.2	35.9	34.1	NA	NA	NA	NA	NM	NM	NM	NM	NM	NM
RW-3	5/10/2008		2000	38.7	130	54	19.6	<10.0	<40.0	NA	NA	NA	NA	NM	NM	NM	NM	NM	NM
RW-3	10/28/2008		4680	52	244	108	22.1	<20	82.4	NA	NA	NA	NA	NM	NM	NM	NM	NM	NM
RW-3	10/27/2010		6540	464	698	981	166.2	<50	<200	NA	NA	NA	NA	NM	NM	NM	NM	NM	NM
RW-3	10/13/2011		4560	131	449	625	125.2	13.8	40.5	NA	NA	NA	NA	2.02	-188	9.6	1243	7.95	NM
RW-3	4/17/2012		4760	89.6	677	625	169.5	<50.0	NA	NA	NA	NA	NA	4.23	-49.4	9.2	1530	7.52	NM
RW-3	10/3/2012		4670	<50.0	488	327	<50.0	309.0	NA	NA	NA	NA	NA	NM	NM	NM	NM	NM	NM
RW-7	11/18/2004		<1.0	<1.0	<1.0	<3.0	<1.0	<1.0	1.1	NA	<100	290	NA	NM	NM	NM	NM	NM	NM
RW-7	4/20/2005		<1.0	<1.0	<1.0	<3.0	<1.0	<1.0	<1.0	NA	NA	NA	NA	0.4	-040	NM	NM	NM	NM
RW-7	10/12/2005		<1.0	<1.0	<1.0	<3.0	<1.0	<1.0	<1.0	NA	NA	NA	NA	NM	NM	NM	NM	NM	NM
RW-7	5/23/2006		<1.0	<1.0	<1.0	<3.0	1.3	<1.0	7.8	NA	NA	NA	NA	NM	NM	NM	NM	NM	NM
RW-7	10/23/2006		<1.0	<1.0	1.3	<3.0	1.6	<1.0	3.4	NA	NA	NA	NA	NM	NM	NM	NM	NM	NM
RW-7	4/29/2007		NS	NS	NS	NS	NS	NS	NS	NS	NS	NS	NS	NM	NM	NM	NM	NM	NM
RW-7	6/26/2007		Abandoned																
EW-06	7/28/2011		9440	9600	772	5200	1078	<50.0	396	NA	NA	NA	NA	0.32	-184	9.48	995	7.54	NM
EW-06	10/19/2011		12500	9800	1090	6260	1229	58.4	353	NA	NA	NA	NA	0.23	-196	9.27	988	7.83	NM
EW-06	4/18/2012		10400	1920	662	3260	991	382	NA	NA	NA	NA	0.69	-4.6	9.4	1501	6.92	NM	
EW-06	5/7/2013		FP	FP	FP	FP	FP	FP	FP	FP	FP	FP	FP	FP	FP	FP	FP	FP	FP
EW-07	7/28/2011		258	857	490	2350	591	<10.0	159	NA	NA	NA	NA	0.57	-214	9.95	955	7.66	NM
EW-07	10/19/2011		226	646	307	1330	343.3	<2.0	87.9	NA	NA	NA	NA	0.67	-268	8.97	926	7.89	NM
EW-07	4/18/2012		615	796	247	969	183.9	<5.0	NA	NA	NA	NA	NA	1.46	-54.7	8.9	1247	7.01	NM
EW-07	5/7/2013		385	270	334	2240	1254.0	<25.0	199.0	NA	NA	NA	NA	0.5	-24.9	9.9	1181	6.85	NM
EW-08	7/28/2011		82	1.9	13.4	25	16.8	<1.0	9.2	NA	NA	NA	NA	0.18	-201	9.11	804	7.58	NM
EW-08	7/28/2011	D	87.2	2.0	14.2	26.3	17.3	<1.0	9.7	NA	NA	NA	NA	0.25	-190	9.46	913	7.87	NM
EW-08	10/19/2011		234	7.5	53.3	116	98.7	<1.0	45.1	NA	NA	NA	NA	NM	NM	NM	NM	NM	NM
EW-08	10/19/2011	D	242	8.0	54.3	121	98.2	<1.0	41.2	NA	NA	NA	NA	NM	NM	NM	NM	NM	NM
EW-08	4/18/2012		466	11.4	193	444	372.3	<5.0	NA	NA	NA	NA	NA	0.86	-31.6	9.3	1187	6.6	NM
EW-08	4/18/2012	D	448	12.1	190	435	365.4	<5.0	NA	NA	NA	NA	NA	NM	NM	NM	NM	NM	NM
EW-08	5/7/2013		574	16.7	292	745	615	<5.0	220	NA	NA	NA	NA	0.54	34.4	10	1104	6.74	NM
EW-09	7/28/2011		374	18.7	215	436	317.4	<2.0	188	NA	NA	NA	NA	0.16	-198	8.04	920	7.52	NM
EW-09	10/19/2011		231	11.1	132	304	268.1	<2.0	135	NA	NA	NA	NA	0.13	-181	8.05	954	7.88	NM
EW-09	4/18/2012		74.2	2.8	25.0	49.2	60.7	<1.0	NA	NA	NA	NA	NA	0.66	-21.1	7.6	1228	7.26	NM
EW-09	5/7/2013		34.1	2.6	24.2	19.4	31.2	<1.0	5.0	NA	NA	NA	NA	0.56	75.5	8.2	1042	7.05	NM

**Table 1
Groundwater Analytical Results - Terminal**

Former Amoco Terminal
Superior, Wisconsin

Sample ID	Sample Date	Duplicate (D) or Split (S)	Analytical Parameters											Bio-Parameters					
			Benzene	Toluene	Ethylbenzene	Xylenes	Total TMBs	MTBE	Naphthalene	1,2-DCA	GRO	DRO	THC	DO	REDOX	Temp	Conductivity	pH	Soluble Iron
			µg/L	µg/L	µg/L	µg/L	µg/L	µg/L	µg/L	µg/L	µg/L	µg/L	µg/L	ppm	milli Volts	°C	µmhos/cm	pH units	ppm
		NR 140 ES -->	5	800	700	2000	480	60	100	5	--	--	--	--	--	--	--	--	
EW-10	7/28/2011		3430	<20.0	<20.0	<60.0	<20.0	<20.0	<80.0	NA	NA	NA	NA	2.28	-143	8.93	1190	7.73	NM
EW-10	10/19/2011		3970	<1.0	2.6	<3.0	<1.0	<1.0	<4.0	NA	NA	NA	NA	0.32	-162	8.45	1130	7.99	NM
EW-10	4/18/2012		1510	<1.0	1.0	<3.0	<1.0	<1.0	NA	NA	NA	NA	NA	1.06	91.4	7.6	1437	7.17	NM
EW-10	5/7/2013		18.3	<1.0	6.0	44.4	48.9	<1.0	4.9	NA	NA	NA	NA	0.93	167.1	8.2	1225	7	NM
EW-10	5/7/2013	D	16.0	<1.0	4.4	34.0	38.7	<1.0	<4.0	NA	NA	NA	NA	0.93	167.1	8.2	1225	7	NM
EW-11	7/28/2011		FP	FP	FP	FP	FP	FP	FP	FP	FP	FP	FP	FP	FP	FP	FP	FP	FP

**Table 1
Groundwater Analytical Results - Terminal**

Former Amoco Terminal
Superior, Wisconsin

Sample ID	Sample Date	Duplicate (D) or Split (S)	Analytical Parameters										Bio-Parameters						
			Benzene	Toluene	Ethyl-benzene	Xylenes	Total TMBs	MTBE	Naphthalene	1,2-DCA	GRO	DRO	THC	DO	REDOX	Temp	Conductivity	pH	Soluble Iron
			µg/L	µg/L	µg/L	µg/L	µg/L	µg/L	µg/L	µg/L	µg/L	µg/L	µg/L	ppm	milli Volts	°C	µmhos/cm	pH units	ppm
NR 140 ES -->			5	800	700	2000	480	60	100	5	--	--	--	--	--	--	--	--	--

Notes:
µg/L = micrograms per liter (equivalent to parts per billion)
D = Duplicate sample
1,2-DCA = 1,2-Dichloroethane
DRO = Diesel Range Organics
GRO = Gasoline Range Organics
FP = The well was not sampled due to the presence of free product
THC = Total hydrocarbons or total petroleum hydrocarbons as gasoline
MTBE = Methyl Tertiary Butyl Ether
NA = Not Analyzed for indicated parameter
NM = Not Measured
NR 140 ES = Wisconsin Administrative Code Chapter NR 140 Enforcement Standard
NS = Not Sampled on indicated date
TMBs = Trimethylbenzenes
"BOLD TYPE" = The indicated concentration exceeds the NR 140 ES
J = Laboratory flag. Estimated concentration above the adjusted method detection limit and below the adjusted reporting limit.
Note: Bio-Parameters for the 4/29/07 - 4/30/07 sampling event were taken on 4/24/07

Table 2
Groundwater Elevations and FP Measurements
Terminal Property at the Former Amoco Terminal
2904 Winter Street

Well ID	Date	Depth to Water Below Ground	Corrected GW Elevation (AMSL)	UNCORRECTED GW Elevation	Change in Corrected GW Elevation	Liquid in Well (feet)	Screen Submerged with Liquid?	Depth to Product Below Ground	Comments/Observations
MW-01	03/23/88	22.99	615.94	612.21	NA	13.48	Yes	18.02	
MW-01	09/08/88	22.65	616.26	612.55	0.32	13.80	Yes	17.70	
MW-01	09/20/88	22.38	616.14	612.82	-0.13	13.54	Yes	17.96	
MW-01	04/27/89	20.21	616.68	614.99	0.54	13.54	Yes	17.96	
MW-01	05/18/89	22.48	616.49	612.72	-0.19	14.04	Yes	17.46	
MW-01	06/30/89	20.93	617.35	614.27	0.86	14.67	Yes	16.83	
MW-01	07/12/89	21.44	616.93	613.76	-0.42	14.28	Yes	17.22	
MW-01	07/26/89	23.69	616.24	611.51	-0.68	14.12	Yes	17.38	
MW-01	07/27/89	24.30	616.05	610.90	-0.19	14.07	Yes	17.43	
MW-01	09/03/89	21.56	616.62	613.64	0.56	13.91	Yes	17.59	
MW-01	11/16/89	27.04	615.30	608.16	-1.32	13.98	Yes	17.52	
MW-01	11/29/89	27.34	615.08	607.86	-0.23	13.78	Yes	17.72	
MW-01	12/01/89	28.52	614.71	606.68	-0.37	13.68	Yes	17.82	
MW-01	12/02/89	25.87	615.34	609.33	0.63	13.64	Yes	17.86	
MW-01	06/01/90	18.25	623.51	616.95	8.17	22.00	Yes	9.50	
MW-01	06/19/90	21.21	616.37	613.99	-7.14	13.46	Yes	18.04	28.52
MW-01	06/27/90	22.07	616.11	613.13	-0.26	13.40	Yes	18.10	
MW-01	07/05/90	18.74	616.79	616.46	0.68	13.20	Yes	18.30	
MW-01	07/13/90	21.98	616.05	613.22	-0.74	13.29	Yes	18.21	
MW-01	07/17/90	22.98	615.96	612.22	-0.08	13.51	Yes	17.99	
MW-01	07/25/90	22.50	615.93	612.70	-0.04	13.30	Yes	18.20	
MW-01	08/09/90	22.42	616.02	612.78	0.10	13.40	Yes	18.10	
MW-01	08/27/90	21.24	616.30	613.96	0.28	13.38	Yes	18.12	
MW-01	09/06/90	21.45	616.53	613.75	0.23	13.75	Yes	17.75	
MW-01	01/04/91	23.29	616.33	611.91	-0.20	14.10	Yes	17.40	
MW-01	01/30/91	26.13	615.43	609.07	-0.90	13.85	Yes	17.65	
MW-01	04/24/91	21.08	616.61	614.12	1.18	13.74	Yes	17.76	
MW-01	06/06/91	19.47	618.09	615.73	1.48	15.17	Yes	16.33	
MW-01	07/09/91	17.65	619.58	617.55	1.49	16.55	Yes	14.95	
MW-01	08/06/91	17.28	620.16	617.92	0.58	17.20	Yes	14.30	
MW-01	09/04/91	17.46	619.96	617.74	-0.20	17.00	Yes	14.50	
MW-01	10/08/91	17.32	620.69	617.88	0.73	17.93	Yes	13.57	
MW-01	11/08/91	17.38	620.03	617.82	-0.66	17.07	Yes	14.43	
MW-01	12/03/91	16.33	621.83	618.87	1.80	19.12	Yes	12.38	
MW-01	01/07/92	17.46	619.71	617.74	-2.13	16.66	Yes	14.84	
MW-01	02/04/92	18.20	618.88	617.00	-0.83	15.80	Yes	15.70	
MW-01	03/03/92	18.78	618.42	616.42	-0.46	15.38	Yes	16.12	
MW-01	09/24/92	15.68	621.19	619.52	2.78	18.05	Yes	13.45	
MW-01	10/14/92	16.88	620.08	618.32	-1.12	16.96	Yes	14.54	
MW-01	06/25/93	13.51	623.34	621.69	3.26	20.19	Yes	11.31	
MW-01	10/28/93	17.22	619.16	617.98	-4.18	15.85	Yes	15.65	
MW-01	01/29/94	18.08	618.32	617.12	-0.84	15.02	Yes	16.48	
MW-01	04/27/94	17.65	618.87	617.55	0.55	15.61	Yes	15.89	
MW-01	07/21/94	16.69	620.37	618.51	1.50	17.29	Yes	14.21	
MW-01	10/25/94	16.96	620.24	618.24	-0.14	17.20	Yes	14.30	
MW-01	11/02/94	14.74	620.46	620.46	0.23	16.76	Yes	14.74	
MW-01	02/01/95	17.92	617.90	617.28	-2.56	14.40	Yes	17.10	
MW-01	04/04/95	20.41	617.20	614.79	-0.70	14.30	Yes	17.20	

Table 2
Groundwater Elevations and FP Measurements
Terminal Property at the Former Amoco Terminal
2904 Winter Street

Well ID	Date	Depth to Water Below Ground	Corrected GW Elevation (AMSL)	UNCORRECTED GW Elevation	Change in Corrected GW Elevation	Liquid in Well (feet)	Screen Submerged with Liquid?	Depth to Product Below Ground	Comments/Observations
MW-01	07/12/95	18.87	618.98	616.33	1.78	16.16	Yes	15.34	
MW-01	03/13/96	19.50	617.61	615.70	-1.37	14.55	Yes	16.95	
MW-01	10/08/96	15.79	621.27	619.41	3.66	18.19	Yes	13.31	
MW-01	04/29/97	12.85	623.09	622.35	1.81	19.63	Yes	11.87	
MW-01	06/10/97	14.34	621.06	620.86	-2.03	17.42	Yes	14.08	FP bailed 5/22/97
MW-01	11/03/98	17.68	619.43	617.52	-1.62	16.37	Yes	15.13	
MW-01	03/02/99	17.96	617.92	617.24	-1.51	14.45	Yes	17.05	
MW-01	10/07/99	13.35	621.90	621.85	3.98	18.22	Yes	13.28	
MW-01	11/09/99	16.01	619.21	619.19	-2.69	15.52	Yes	15.98	bailed <0.1 gal. FP
MW-01	12/21/99	14.93	620.29	620.27	1.08	16.60	Yes	14.90	
MW-01	01/27/00	16.19	619.03	619.01	-1.27	15.33	Yes	16.17	
MW-01	02/24/00	17.15	618.39	618.05	-0.64	14.80	Yes	16.70	bailed 0.1 gal. FP
MW-01	03/31/00	16.42	618.81	618.78	0.42	15.12	Yes	16.38	
MW-01	04/20/00	15.50	619.97	619.70	1.16	16.36	Yes	15.14	bailed 0.2 gal. FP
MW-01	04/26/00	15.81	619.40	619.39	-0.57	15.70	Yes	15.80	
MW-01	05/31/00	16.01	619.21	619.19	-0.18	15.52	Yes	15.98	
MW-01	06/29/00	15.36	619.85	619.84	0.63	16.15	Yes	15.35	
MW-01	07/26/00	15.92	619.30	619.28	-0.55	15.60	Yes	15.90	
MW-01	08/18/00	16.39	618.82	618.81	-0.48	15.12	Yes	16.38	
MW-01	09/27/00	16.70	618.51	618.50	-0.31	14.81	Yes	16.69	
MW-01	10/11/00	16.68	618.54	618.52	0.03	14.84	Yes	16.66	
MW-01	11/17/00	16.00	619.21	619.20	0.67	15.51	Yes	15.99	
MW-01	12/12/00	16.34	618.88	618.86	-0.33	15.19	Yes	16.31	bailed 0.2 gal. FP
MW-01	01/18/01	16.68	618.54	618.52	-0.35	14.84	Yes	16.66	bailed 0.1 gal. FP
MW-01	04/24/01	17.07	618.61	618.13	0.07	15.07	Yes	16.43	product abated using vactruck
MW-01	05/23/01	16.60	619.76	618.60	1.15	16.45	Yes	15.05	no product bailed
MW-01	06/19/01	16.45	619.92	618.75	0.16	16.61	Yes	14.89	
MW-01	07/26/01	17.24	618.73	617.96	-1.19	15.29	Yes	16.21	
MW-01	08/31/01	17.37	618.67	617.83	-0.06	15.25	Yes	16.25	
MW-01	09/26/01	17.67	618.57	617.53	-0.10	15.22	Yes	16.28	
MW-01	10/24/01	17.64	618.70	617.56	0.13	15.38	Yes	16.12	
MW-01	12/20/01	17.35	618.74	617.85	0.04	15.34	Yes	16.16	
MW-01	01/22/02	18.16	618.08	617.04	-0.66	14.73	Yes	16.77	
MW-01	02/26/02	18.43	617.49	616.77	-0.59	14.03	Yes	17.47	
MW-01	03/20/02	18.52	617.35	616.68	-0.74	13.87	Yes	17.63	
MW-01	04/24/02	17.91	618.70	617.29	1.35	15.47	Yes	16.03	
MW-01	05/15/02	17.46	619.32	617.74	0.62	16.15	Yes	15.35	
MW-01	06/27/02	17.36	618.99	617.84	-0.34	15.67	Yes	15.83	
MW-01	07/25/02	17.45	618.99	617.75	0.00	15.70	Yes	15.80	
MW-01	08/20/02	16.84	619.37	618.36	0.38	16.00	Yes	15.50	
MW-01	09/30/02	15.85	620.35	619.35	0.98	16.98	Yes	14.52	
MW-01	11/05/02	15.47	620.74	619.73	0.39	17.37	Yes	14.13	
MW-01	12/23/02	17.53	618.49	617.67	-2.25	15.06	Yes	16.44	
MW-01	01/28/03	18.15	617.77	617.05	-0.72	14.31	Yes	17.19	
MW-01	02/19/03	18.27	617.50	616.93	-0.27	13.99	Yes	17.51	
MW-01	04/17/03	18.83	616.84	616.37	-0.67	13.29	Yes	18.21	
MW-01	05/15/03	18.67	616.91	616.53	0.08	13.34	Yes	18.16	
MW-01	06/10/03	18.16	617.63	617.04	0.71	14.12	Yes	17.38	

Table 2
Groundwater Elevations and FP Measurements
Terminal Property at the Former Amoco Terminal
2904 Winter Street

Well ID	Date	Depth to Water Below Ground	Corrected GW Elevation (AMSL)	UNCORRECT ED GW Elevation	Change in Corrected GW Elevation	Liquid in Well (feet)	Screen Submerged with Liquid?	Depth to Product Below Ground	Comments/Observations
MW-01	10/23/03	19.07	617.65	616.13	0.02	14.45	Yes	17.05	
MW-01	12/03/03	19.03	617.63	616.17	-0.02	14.41	Yes	17.09	
MW-01	04/19/04	19.64	616.91	616.17	-0.72	13.45	Yes	18.66	
MW-01	07/28/04	18.06	618.52	617.75	1.62	15.08	Yes	17.03	
MW-01	11/15/04	16.79	619.76	619.02	1.23	16.30	Yes	15.81	
MW-01	04/18/05	16.92	618.90	618.89	-0.86	15.20	Yes	16.91	
MW-01	10/11/05	15.51	620.30	620.30	1.40	16.60	Yes		
MW-01	05/23/06	15.43	620.61	620.38	0.30	16.98	Yes	15.13	
MW-01	10/16/06	17.43	620.11	618.38	-0.50	16.98	Yes	15.13	
MW-01	04/23/07	18.58	617.52	617.23	-2.59	13.91	Yes	18.20	
MW-01	09/25/07	18.16	617.88	617.65	0.37	14.26	Yes	17.85	
MW-01	05/01/08	16.66	619.24	619.15	1.36	15.57	Yes	16.54	
MW-01	10/20/08	14.83	621.07	620.98	1.83	17.40	Yes	14.71	
MW-01	04/18/09	16.32	619.76	619.49	-1.31	16.15	Yes	15.96	
MW-01	10/11/09	16.75	619.39	619.06	-0.37	15.80	Yes	16.31	
MW-01	04/28/10	17.15	618.86	618.66	-0.53	15.22	Yes	16.89	
MW-01	04/25/11	15.70	620.42	620.11	1.56	16.82	Yes	15.29	
MW-01	10/10/11	16.38	619.67	619.43	0.82	16.05	Yes	16.06	
MW-01	01/04/12	17.91	618.14	617.90	-2.28	14.52	Yes	17.59	
MW-01	04/16/12	18.05	617.76	617.76	-1.91	14.06	Yes		
MW-01	06/26/12	13.34	622.47	622.47	4.33	18.77	Yes		
MW-01	12/17/12	18.31	617.79	617.50	0.03	14.19	Yes	17.92	
MW-01	03/25/13								Too much snow on well
MW-01	05/05/13								Too much snow on well
MW-02	03/23/88	20.94	616.33		NA	6.32	No		
MW-02	09/08/88	20.91	616.19		-0.14	6.12	No		
MW-02	09/20/88	21.06	616.05		-0.13	5.99	No		
MW-02	04/27/89	20.90	616.05		0.00	5.93	No		
MW-02	05/18/89	20.29	616.56		0.51	6.41	No		
MW-02	06/30/89	20.49	616.60		0.04	6.53	No		
MW-02	07/12/89	20.86	615.84		-0.76	5.64	No		
MW-02	07/26/89	20.54	616.70		0.86	6.68	No		
MW-02	07/27/89	20.59	616.65		-0.05	6.63	No		
MW-02	09/03/89	20.38	616.47		-0.18	6.32	No		
MW-02	11/16/89	20.51	616.62		0.15	6.56	No		
MW-02	11/29/89	20.06	616.66		0.04	6.46	No		
MW-02	12/01/89	20.66	616.34		-0.31	6.24	No		
MW-02	12/02/89	20.87	616.25		-0.09	6.19	No		
MW-02	05/04/90	20.79	615.93		-0.32	5.74	No		
MW-02	06/01/90	21.11	616.23		0.29	6.24	No		
MW-02	06/19/90	20.73	616.31		0.08	6.22	No		
MW-02	06/27/90	21.18	616.07		-0.24	6.05	No		
MW-02	07/05/90	21.28	615.71		-0.36	5.60	No		
MW-02	07/13/90	21.11	615.93		0.22	5.84	No		
MW-02	07/17/90	21.03	616.15		0.22	6.11	No		
MW-02	07/25/90	21.23	615.91		-0.25	5.85	No		
MW-02	08/09/90	21.17	616.15		0.24	6.15	No		

Table 2
Groundwater Elevations and FP Measurements
Terminal Property at the Former Amoco Terminal
2904 Winter Street

Well ID	Date	Depth to Water Below Ground	Corrected GW Elevation (AMSL)	UNCORRECTED GW Elevation	Change in Corrected GW Elevation	Liquid in Well (feet)	Screen Submerged with Liquid?	Depth to Product Below Ground	Comments/Observations
MW-02	08/27/90	21.12	615.96		-0.19	5.88	No		
MW-02	09/06/90	21.36	616.36		0.40	6.50	No		
MW-02	01/04/91	21.09	616.83		0.46	7.03	No		
MW-02	01/30/91	21.13	616.65		-0.17	6.81	No		
MW-02	04/24/91	21.10	616.34		-0.31	6.39	No		
MW-02	06/06/91	20.93	617.42		1.08	7.77	No		
MW-02	07/09/91	20.85	618.41		0.99	9.06	No		
MW-02	08/06/91	20.83	619.11		0.70	9.99	Yes		
MW-02	09/04/91	20.79	619.17		0.06	10.06	Yes		
MW-02	10/08/91	20.77	620.02		0.84	11.18	Yes		
MW-02	11/08/91	20.82	619.33		-0.69	10.28	Yes		
MW-02	12/03/91	20.78	621.07		1.74	12.59	Yes		
MW-02	01/07/92	20.84	619.60		-1.47	10.65	Yes		
MW-02	02/04/92	20.86	618.80		-0.80	9.59	Yes		
MW-02	03/03/92	20.89	618.35		-0.46	8.99	No		
MW-02	09/24/92	21.80	619.37		1.02	10.66	Yes		
MW-02	10/14/92	20.85	619.57		0.20	10.61	Yes		
MW-02	06/25/93	20.70	621.94		2.37	13.72	Yes		
MW-02	10/28/93	21.39	618.46		-3.48	9.31	Yes		
MW-02	01/29/94	20.89	618.20		-0.27	8.79	No		
MW-02	04/27/94	20.86	618.32		0.13	8.95	No		
MW-02	07/21/94	21.39	619.23		0.90	10.33	Yes		
MW-02	10/25/94	20.84	619.26		0.03	10.19	Yes		
MW-02	11/02/94	18.31	618.24		-1.02	7.99	No		
MW-02	02/01/95	21.50	617.20		-1.04	7.67	No		
MW-02	04/04/95	20.76	617.11		-0.09	7.30	No		
MW-02	07/12/95	20.71	618.35		1.24	8.94	No		
MW-02	11/13/95	20.66	618.97		0.61	9.74	Yes		
MW-02	03/13/96	20.76	617.59		-1.38	7.94	No		
MW-02	10/08/96	20.62	620.55		2.96	11.84	Yes		
MW-02	04/29/97	20.41	621.58		1.03	13.14	Yes		
MW-02	06/10/97	20.51	620.13		-1.45	11.24	Yes		FP bailed 5/22/97
MW-02	03/02/99	21.35	616.39		-3.73	6.54	No		
MW-02	11/09/99	14.54	620.66		4.27	9.96	Yes		ferret pump installed
MW-02	12/21/99	16.96	618.35		-2.31	7.69	No		pump line frozen
MW-02	01/27/00	18.41	617.26		-1.09	6.72	No		ferret pump re-installed
MW-02	02/24/00	17.48	617.74		0.47	7.04	No		
MW-02	03/31/00	17.42	617.78		0.04	7.08	No		Moved ferret pump to RW-6
MW-02	04/20/00	18.08	617.56		-0.23	7.00	No		
MW-02	04/26/00	18.25	617.36		-0.20	6.79	No		bailed 0.25 gal. FP
MW-02	05/31/00	17.79	618.01		0.65	7.51	No		bailed 0.25 gal. FP
MW-02	06/29/00	17.24	618.37		0.36	7.81	No		bailed 0.25 gal. FP
MW-02	07/26/00	17.65	618.17		-0.20	7.68	No		bailed <0.1 gal. FP
MW-02	08/18/00	18.16	617.69		-0.48	7.21	No		bailed 0.25 gal. FP
MW-02	09/27/00	18.54	617.29		-0.40	6.80	No		bailed <0.1 gal. FP
MW-02	10/11/00	18.45	617.39		0.10	6.90	No		bailed 0.25 gal. FP
MW-02	11/17/00	18.60	617.44		0.05	7.02	No		bailed 1 gal. FP
MW-02	12/12/00	17.61	617.79		0.35	7.15	No		bailed 0.2 gal. FP

Table 2
Groundwater Elevations and FP Measurements
Terminal Property at the Former Amoco Terminal
2904 Winter Street

Well ID	Date	Depth to Water Below Ground	Corrected GW Elevation (AMSL)	UNCORRECTED GW Elevation	Change in Corrected GW Elevation	Liquid in Well (feet)	Screen Submerged with Liquid?	Depth to Product Below Ground	Comments/Observations
MW-02	01/18/01	18.49	617.25		-0.53	6.73	No		
MW-02	04/24/01	18.74	617.14		-0.11	6.67	No		bailed 0.75 gal. FP
MW-02	05/23/01	17.01	618.54		1.40	7.96	No		product abated using vactruck
MW-02	06/19/01	17.36	618.49		-0.05	8.01	No		no product bailed
MW-02	07/26/01	17.47	618.60		0.11	8.19	No		TPC = TOC + 0.85 feet
MW-02	08/31/01	18.55	617.47		-1.13	7.04	No		
MW-02	09/26/01	18.47	617.47		0.00	7.01	No		
MW-02	10/24/01	17.63	618.37		0.91	7.94	No		
MW-02	12/20/01	19.09	616.88		-1.50	6.43	No		
MW-02	02/26/02	19.71	616.41		-0.46	6.02	No		
MW-02	03/20/02	20.01	616.23		-0.64	5.88	No		
MW-02	04/24/02	18.14	617.85		1.62	7.41	No		
MW-02	05/15/02	17.83	618.26		0.42	7.86	No		
MW-02	06/27/02	18.12	617.99		-0.28	7.59	No		
MW-02	07/25/02	18.00	618.24		0.26	7.89	No		
MW-02	08/20/02	18.12	618.06		-0.19	7.68	No		
MW-02	09/30/02	17.62	618.79		0.73	8.49	No		
MW-02	11/05/02	18.46	617.95		-0.84	7.65	No		
MW-02	12/23/02	19.09	617.12		-0.83	6.75	No		
MW-02	01/28/03	19.77	616.62		-0.49	6.32	No		
MW-02	02/19/03	18.99	617.46		0.83	7.17	No		
MW-02	04/17/03	20.63	615.94		-1.51	5.70	No		
MW-02	05/15/03	19.86	616.75		0.81	6.52	No		
MW-02	06/10/03	19.19	617.20		0.45	6.89	No		
MW-02	10/23/03	20.24	616.04		-1.16	5.70	No		
MW-02	12/03/03	19.51	616.84		0.80	6.52	No		
MW-02	04/19/04	22.13	615.54		-1.30	5.34	No		
MW-02	07/28/04	21.47	616.57		1.03	6.49	No		
MW-02	11/15/04	21.47	617.41		0.85	7.62	No		
MW-02	04/18/05	22.93	616.01		-1.40	6.24	No		
MW-02	09/09/05	21.72	617.34		1.33	7.61	No		
MW-02	10/11/05	21.70	617.54		1.53	7.87	No		
MW-02	05/23/06	21.38	618.34		2.32	8.82	No		
MW-02	10/16/06	21.98	617.29		-0.06	7.62	No		
MW-02	04/23/07	NA	NA		NA	NA	NA		Well broken - could not gauge
MW-02	09/25/07			Abandoned					

Table 2
Groundwater Elevations and FP Measurements
Terminal Property at the Former Amoco Terminal
2904 Winter Street

Well ID	Date	Depth to Water Below Ground	Corrected GW Elevation (AMSL)	UNCORRECTED GW Elevation	Change in Corrected GW Elevation	Liquid in Well (feet)	Screen Submerged with Liquid?	Depth to Product Below Ground	Comments/Observations
MW-03	03/23/88	15.88	618.02	618.02	NA	8.42	No		
MW-03	09/08/88	15.62	618.28	618.28	0.26	8.68	No		
MW-03	09/20/88	15.11	618.79	618.79	0.51	9.19	Yes		
MW-03	04/27/89	14.10	619.80	619.80	1.01	10.20	Yes		
MW-03	05/18/89	13.53	620.37	620.37	0.57	10.77	Yes		
MW-03	06/30/89	14.06	619.84	619.84	-0.53	10.24	Yes		
MW-03	07/12/89	14.80	619.10	619.10	-0.74	9.50	Yes		
MW-03	07/26/89	15.11	618.79	618.79	-0.31	9.19	Yes		
MW-03	07/27/89	15.33	618.57	618.57	-0.22	8.97	No		
MW-03	09/03/89	15.49	618.41	618.41	-0.16	8.81	No		
MW-03	11/16/89	15.45	618.45	618.45	0.04	8.85	No		
MW-03	11/28/89	15.88	618.02	618.02	-0.43	8.42	No		
MW-03	06/01/90	11.15	622.75	622.75	4.73	13.15	Yes		
MW-03	06/19/90	14.08	619.82	619.82	-2.93	10.22	Yes		
MW-03	06/27/90	14.96	618.94	618.94	-0.88	9.34	Yes		
MW-03	07/05/90	15.54	618.36	618.36	-0.58	8.76	No		
MW-03	07/13/90	15.84	618.06	618.06	-0.30	8.46	No		
MW-03	07/17/90	15.45	618.45	618.45	0.39	8.85	No		
MW-03	07/25/90	15.99	617.91	617.91	-0.54	8.31	No		
MW-03	08/09/90	15.87	618.03	618.03	0.12	8.43	No		
MW-03	08/14/90	15.96	617.94	617.94	-0.09	8.34	No		
MW-03	08/27/90	15.24	618.66	618.66	0.72	9.06	Yes		
MW-03	09/06/90	14.75	619.15	619.15	0.49	9.55	Yes		
MW-03	01/04/91	15.24	618.66	618.66	-0.49	9.06	Yes		
MW-03	01/30/91	15.69	618.21	618.21	-0.45	8.61	No		
MW-03	04/24/91	13.69	620.21	620.21	2.00	10.61	Yes		
MW-03	07/09/91	11.50	622.40	622.40	2.19	12.80	Yes		
MW-03	10/08/91	11.17	622.73	622.73	0.33	13.13	Yes		
MW-03	01/07/92	11.15	622.75	622.75	0.02	13.15	Yes		
MW-03	10/14/92	5.26	628.64	628.64	5.89	19.04	Yes		
MW-03	01/29/94	13.68	620.22	620.22	-8.42	10.62	Yes		
MW-03	04/27/94	10.57	623.33	623.33	3.11	13.73	Yes		
MW-03	07/21/94	11.72	622.18	622.18	-1.15	12.58	Yes		
MW-03	10/25/94	4.49	629.41	629.41	7.23	19.81	Yes		
MW-03	10/27/94	4.41	629.49	629.49	0.08	19.89	Yes		
MW-03	11/02/94	15.93	618.50	617.97	-11.00	9.07	Yes		
MW-03	02/01/95	13.18	620.72	620.72	2.22	11.12	Yes		
MW-03	04/04/95	14.67	619.23	619.23	-1.49	9.63	Yes		
MW-03	07/12/95	13.14	620.76	620.76	1.53	11.16	Yes		
MW-03	11/13/95	11.19	622.72	622.71	1.96	13.12	Yes		
MW-03	03/13/96	14.38	619.53	619.52	-3.19	9.93	Yes		
MW-03	10/08/96	11.05	622.85	622.85	3.32	13.25	Yes		
MW-03	04/29/97	7.95	625.95	625.95	3.10	16.35	Yes		
MW-03	11/03/98	14.28	619.62	619.62	-6.33	10.02	Yes		
MW-03	03/02/99	14.67	619.23	619.23	-0.39	9.63	Yes		
MW-03	04/26/00	4.45	629.45	629.45	10.22	19.85	Yes		
MW-03	08/18/00	14.04	619.86	619.86	-9.59	10.26	Yes		
MW-03	03/20/02	15.87	618.03	618.03	-1.83	8.43	No		

Table 2
Groundwater Elevations and FP Measurements
Terminal Property at the Former Amoco Terminal
2904 Winter Street

Well ID	Date	Depth to Water Below Ground	Corrected GW Elevation (AMSL)	UNCORRECTED GW Elevation	Change in Corrected GW Elevation	Liquid in Well (feet)	Screen Submerged with Liquid?	Depth to Product Below Ground	Comments/Observations
MW-03	05/15/02	4.57	629.33	629.33	11.30	19.73	Yes		very silty
MW-03	08/20/02	4.32	629.58	629.58	0.25	19.98	Yes		
MW-03	11/05/02	4.25	629.65	629.65	0.07	20.05	Yes		
MW-03	12/23/02	14.80	619.10	619.10	-10.55	9.50	Yes		
MW-03	01/28/03	15.48	618.42	618.42	-0.68	8.82	No		
MW-03	02/19/03	15.75	618.15	618.15	-0.27	8.55	No		
MW-03	04/17/03	15.33	618.57	618.57	0.42	8.97	No		
MW-03	06/10/03	15.33	618.57	618.57	NA	8.97	No		
MW-03	10/20/03	15.71	618.19	618.19	-0.38	8.59	No		
MW-03	12/03/03	16.03	617.87	617.87	-0.32	8.27	No		
MW-03	04/19/04	16.33	618.18	618.18	0.31	8.58	No		
MW-03	07/28/04	15.34	619.17	619.17	0.99	9.57	Yes		
MW-03	11/16/04	14.23	620.28	620.28	1.11	10.68	Yes		
MW-03	04/18/05	14.32	620.19	620.19	-0.09	10.59	Yes		
MW-03	10/11/05	13.84	620.67	620.67	0.48	11.07	Yes		
MW-03	05/23/06	11.26	623.25	623.25	2.58	13.65	Yes		
MW-03	10/16/06	15.32	619.19	619.19	-4.06	9.59	Yes		
MW-03	04/23/07	8.86	625.65	625.65	6.46	16.05	Yes		
MW-03	09/25/07	11.85	622.66	622.66	-2.99	13.06	Yes		
MW-03	05/01/08	10.03	624.48	624.48	1.82	14.88	Yes		
MW-03	10/20/08	4.81	629.70	629.70	5.22	20.10	Yes		
MW-03	04/18/09	6.36	628.15	628.15	-1.55	18.55	Yes		
MW-03	10/11/09	14.75	619.76	619.76	-8.39	10.16	Yes		
MW-03	04/28/10	13.34	621.17	621.17	1.41	11.57	Yes		
MW-03	10/25/10	5.45	629.06	629.06	7.89	19.46	Yes		
MW-03	04/25/11	5.30	629.21	629.21	0.15	19.61	Yes		
MW-03	10/10/11	13.99	620.52	620.52	-8.69	10.92	Yes		
MW-03	01/04/12	15.25	619.26	619.26	-1.26	9.66	Yes		
MW-03	04/16/12	13.68	620.83	620.83	1.57	11.23	Yes		
MW-03	06/26/12	4.90	629.61	629.61	8.78	20.01	Yes		
MW-03	09/30/12	15.37	619.14	619.14	-10.47	9.54	Yes		
MW-03	03/25/13	16.89	617.62	617.62	-1.52	8.02	No		
MW-03	05/05/13	7.21	627.30	627.30	9.68	17.70	Yes		
MW-04S	03/23/88	16.39	617.91	617.91	NA	7.91	No		
MW-04S	09/08/88	16.37	617.93	617.93	0.02	7.93	No		
MW-04S	09/20/88	16.58	617.72	617.72	-0.21	7.72	No		
MW-04S	04/27/89	15.17	619.13	619.13	1.41	9.13	No		
MW-04S	05/18/89	14.42	619.88	619.88	0.75	9.88	No		
MW-04S	06/30/89	14.84	619.46	619.46	-0.42	9.46	No		
MW-04S	07/12/89	15.51	618.79	618.79	-0.67	8.79	No		
MW-04S	07/26/89	15.81	618.49	618.49	-0.30	8.49	No		
MW-04S	07/27/89	15.94	618.36	618.36	-0.13	8.36	No		
MW-04S	09/03/89	16.26	618.04	618.04	-0.32	8.04	No		
MW-04S	11/16/89	16.20	618.10	618.10	0.06	8.10	No		
MW-04S	11/28/89	16.52	617.78	617.78	-0.32	7.78	No		
MW-04S	06/01/90	15.51	618.79	618.79	1.01	8.79	No		
MW-04S	06/19/90	15.53	618.77	618.77	-0.02	8.77	No		

Table 2
Groundwater Elevations and FP Measurements
Terminal Property at the Former Amoco Terminal
2904 Winter Street

Well ID	Date	Depth to Water Below Ground	Corrected GW Elevation (AMSL)	UNCORRECTED GW Elevation	Change in Corrected GW Elevation	Liquid in Well (feet)	Screen Submerged with Liquid?	Depth to Product Below Ground	Comments/Observations
MW-04S	06/27/90	15.89	618.41	618.41	-0.36	8.41	No		
MW-04S	07/05/90	16.37	617.93	617.93	-0.48	7.93	No		
MW-04S	07/13/90	16.58	617.72	617.72	-0.21	7.72	No		
MW-04S	07/17/90	16.19	618.11	618.11	0.39	8.11	No		
MW-04S	07/25/90	16.64	617.66	617.66	-0.45	7.66	No		
MW-04S	08/09/90	16.52	617.78	617.78	0.12	7.78	No		
MW-04S	08/14/90	16.58	617.72	617.72	-0.06	7.72	No		
MW-04S	08/27/90	16.31	617.99	617.99	0.27	7.99	No		
MW-04S	09/06/90	15.69	618.61	618.61	0.62	8.61	No		
MW-04S	01/04/91	15.83	618.47	618.47	-0.14	8.47	No		
MW-04S	01/30/91	16.29	618.01	618.01	-0.46	8.01	No		
MW-04S	04/24/91	15.48	618.82	618.82	0.81	8.82	No		
MW-04S	07/09/91	12.97	621.33	621.33	2.51	11.33	Yes		
MW-04S	08/06/91	12.67	621.63	621.63	0.30	11.63	Yes		
MW-04S	09/04/91	13.12	621.18	621.18	-0.45	11.18	Yes		
MW-04S	10/08/91	12.14	622.16	622.16	0.98	12.16	Yes		
MW-04S	11/08/91	12.62	621.68	621.68	-0.48	11.68	Yes		
MW-04S	12/03/91	10.71	623.59	623.59	1.91	13.59	Yes		
MW-04S	01/07/92	12.32	621.98	621.98	-1.61	11.98	Yes		
MW-04S	02/04/92	13.44	620.86	620.86	-1.12	10.86	Yes		
MW-04S	03/03/92	14.14	620.16	620.16	-0.70	10.16	Yes		
MW-04S	09/24/92	12.24	622.06	622.06	1.90	12.06	Yes		
MW-04S	10/14/92	12.88	621.42	621.42	-0.64	11.42	Yes		
MW-04S	06/25/93	10.25	624.05	624.05	2.63	14.05	Yes		
MW-04S	10/28/93	13.21	621.09	621.09	-2.96	11.09	Yes		
MW-04S	01/29/94	14.41	619.89	619.89	-1.20	9.89	No		
MW-04S	04/27/94	13.15	621.15	621.15	1.26	11.15	Yes		
MW-04S	06/14/94	12.17	622.13	622.13	0.98	12.13	Yes		
MW-04S	07/21/94	12.62	621.68	621.68	-0.45	11.68	Yes		
MW-04S	08/30/94	14.31	619.99	619.99	-1.69	9.99	No		
MW-04S	10/25/94	12.89	621.41	621.41	1.42	11.41	Yes		
MW-04S	10/27/94	12.46	621.84	621.84	0.43	11.84	Yes		
MW-04S	11/02/94	16.31	617.99	617.99	-3.85	7.99	No		
MW-04S	04/04/95	15.57	618.73	618.73	0.74	8.73	No		
MW-04S	07/12/95	14.11	620.19	620.19	1.46	10.19	Yes		
MW-04S	11/13/95	12.32	621.98	621.98	1.79	11.98	Yes		
MW-04S	03/13/96	15.96	618.34	618.34	-3.64	8.34	No		
MW-04S	04/22/96	12.50	621.80	621.80	3.46	11.80	Yes		
MW-04S	10/08/96	11.99	622.31	622.31	0.51	12.31	Yes		
MW-04S	04/29/97	10.12	624.18	624.18	1.87	14.18	Yes		
MW-04S	11/03/98	15.22	619.08	619.08	-5.10	9.08	No		
MW-04S	03/02/99	15.51	618.79	618.79	-0.29	8.79	No		
MW-04S	04/26/00	14.08	620.22	620.22	1.43	10.22	Yes		
MW-04S	10/10/00	15.27	619.03	619.03	-1.19	9.03	No		
MW-04S	04/24/01	14.54	619.76	619.76	0.73	9.76	No		
MW-04S	10/23/01	15.29	619.01	619.01	-0.75	9.01	No		
MW-04S	04/23/02	15.31	618.99	618.99	-0.02	8.99	No		
MW-04S	11/05/02	13.60	620.70	620.70	1.71	10.70	Yes		

Table 2
Groundwater Elevations and FP Measurements
Terminal Property at the Former Amoco Terminal
2904 Winter Street

Well ID	Date	Depth to Water Below Ground	Corrected GW Elevation (AMSL)	UNCORRECTED GW Elevation	Change in Corrected GW Elevation	Liquid in Well (feet)	Screen Submerged with Liquid?	Depth to Product Below Ground	Comments/Observations
MW-04S	04/17/03	16.65	617.65	617.65	-3.05	7.65	No		
MW-04S	10/20/03	16.40	617.90	617.90	NA	7.90	No		
MW-04S	04/19/04	17.79	617.18	617.18	-0.72	7.18	No		
MW-04S	11/16/04	15.38	619.59	619.59	2.41	9.59	No		
MW-04S	04/18/05	15.96	619.01	619.01	-0.58	9.01	No		
MW-04S	10/11/05	15.42	619.55	619.55	0.54	9.55	No		
MW-04S	05/23/06	14.39	620.58	620.58	1.03	10.58	Yes		
MW-04S	10/16/06	15.96	619.01	619.01	-1.57	9.01	No		
MW-04S	04/23/07	17.07	617.90	617.90	-1.11	7.90	No		
MW-04S	09/25/07	17.37	617.60	617.60	-0.30	7.60	No		
MW-04S	05/01/08	15.37	619.60	619.60	2.00	9.60	No		
MW-04S	10/20/08	13.97	621.00	621.00	1.40	11.00	Yes		
MW-04S	04/18/09	15.72	619.25	619.25	-1.75	9.25	No		
MW-04S	10/11/09	16.66	618.31	618.31	-0.94	8.31	No		
MW-04S	04/28/10	16.49	618.48	618.48	0.17	8.48	No		
MW-04S	10/25/10	14.42	620.55	620.55	2.07	10.55	Yes		
MW-04S	04/25/11	15.65	619.32	619.32	-1.23	9.32	No		
MW-04S	10/10/11	15.62	619.35	619.35	0.03	9.35	No		
MW-04S	01/04/12	16.78	618.19	618.19	-1.16	8.19	No		
MW-04S	04/16/12	17.08	617.89	617.89	-0.30	7.89	No		
MW-04S	06/26/12	13.82	621.15	621.15	3.26	11.15	Yes		
MW-04S	09/30/12	16.85	618.12	618.12	-3.03	8.12	No		
MW-04S	03/25/13	18.26	616.71	616.71	-1.41	6.71	No		
MW-04S	05/05/13	17.49	617.48	617.48	0.77	7.48	No		
MW-04D	06/14/94	14.21	620.09	620.09	NA	40.09	Yes		
MW-04D	07/21/94	14.34	619.96	619.96	-0.13	39.96	Yes		
MW-04D	08/30/94	15.63	618.67	618.67	-1.29	38.67	Yes		
MW-04D	10/25/94	14.54	619.76	619.76	1.09	39.76	Yes		
MW-04D	10/27/94	13.10	621.20	621.20	1.44	41.20	Yes		
MW-04D	02/01/95	16.23	618.07	618.07	-3.13	38.07	Yes		
MW-04D	04/04/95	16.86	617.44	617.44	-0.63	37.44	Yes		
MW-04D	07/12/95	15.78	618.52	618.52	1.08	38.52	Yes		
MW-04D	11/13/95	14.35	619.95	619.95	1.43	39.95	Yes		
MW-04D	03/13/96	16.54	617.77	617.76	-2.18	37.77	Yes		
MW-04D	04/22/96	14.70	619.60	619.60	1.83	39.60	Yes		
MW-04D	10/08/96	13.97	620.33	620.33	0.73	40.33	Yes		
MW-04D	04/29/97	12.60	621.70	621.70	1.37	41.70	Yes		
MW-04D	11/03/98	16.72	617.58	617.58	-4.12	37.58	Yes		
MW-04D	03/02/99	16.73	617.57	617.57	-0.01	37.57	Yes		
MW-04D	04/26/00	15.76	618.54	618.54	0.97	38.54	Yes		
MW-04D	10/10/00	17.25	617.05	617.05	-1.49	37.05	Yes		
MW-04D	10/23/01	16.66	617.64	617.64	0.59	37.64	Yes		
MW-04D	04/23/02	16.90	617.40	617.40	-0.24	37.40	Yes		
MW-04D	11/05/02	15.34	618.96	618.96	1.56	38.96	Yes		
MW-04D	04/17/03	17.82	616.48	616.48	-2.48	36.48	Yes		
MW-04D	10/20/03	17.61	616.69	616.69	NA	36.69	Yes		
MW-04D	04/19/04	18.88	616.10	616.10	-0.59	36.10	Yes		

Table 2
Groundwater Elevations and FP Measurements
Terminal Property at the Former Amoco Terminal
2904 Winter Street

Well ID	Date	Depth to Water Below Ground	Corrected GW Elevation (AMSL)	UNCORRECT ED GW Elevation	Change in Corrected GW Elevation	Liquid in Well (feet)	Screen Submerged with Liquid?	Depth to Product Below Ground	Comments/Observations
MW-04D	11/16/04	17.01	617.97	617.97	1.87	37.97	Yes		
MW-04D	04/18/05	17.54	617.44	617.44	-0.53	37.44	Yes		
MW-04D	10/11/05	16.88	618.10	618.10	0.66	38.10	Yes		
MW-04D	05/23/06	15.98	619.00	619.00	0.90	39.00	Yes		
MW-04D	10/16/06	17.42	617.56	617.56	-1.44	37.56	Yes		
MW-04D	04/23/07	17.19	617.79	617.79	0.23	37.79	Yes		
MW-04D	09/25/07	18.15	616.83	616.83	-0.96	36.83	Yes		
MW-04D	05/01/08	16.42	618.56	618.56	1.73	38.56	Yes		
MW-04D	10/20/08	15.00	619.98	619.98	1.42	39.98	Yes		
MW-04D	04/18/09	16.59	618.39	618.39	-1.59	38.39	Yes		
MW-04D	10/11/09	17.19	617.79	617.79	-0.60	37.79	Yes		
MW-04D	04/28/10	17.31	617.67	617.67	-0.12	37.67	Yes		
MW-04D	10/25/10	15.23	619.75	619.75	2.08	39.75	Yes		
MW-04D	04/25/11	16.45	618.53	618.53	-1.22	38.53	Yes		
MW-04D	10/10/11	16.21	618.77	618.77	0.24	38.77	Yes		
MW-04D	01/04/12	17.36	617.62	617.62	-1.15	37.62	Yes		
MW-04D	04/16/12	17.64	617.34	617.34	-0.28	37.34	Yes		
MW-04D	06/26/12	14.93	620.05	620.05	2.71	40.05	Yes		
MW-04D	09/30/12	17.35	617.63	617.63	-2.42	37.63	Yes		
MW-04D	03/25/13	18.28	616.70	616.70	-0.93	36.70	Yes		
MW-04D	05/05/13	18.03	616.95	616.95	0.25	36.95	Yes		
MW-05	03/23/88	16.91	617.49		NA	7.99	No		
MW-05	09/08/88	16.96	617.44		-0.05	7.94	No		
MW-05	09/20/88	16.96	617.44		0.00	7.94	No		
MW-05	04/27/89	16.27	618.13		0.69	8.63	No		
MW-05	05/18/89	15.52	618.88		0.75	9.38	Yes		
MW-05	06/30/89	15.81	618.59		-0.29	9.09	Yes		
MW-05	07/12/89	16.27	618.13		-0.46	8.63	No		
MW-05	07/26/89	16.42	617.98		-0.15	8.48	No		
MW-05	07/27/89	16.53	617.87		-0.11	8.37	No		
MW-05	09/03/89	16.81	617.59		-0.28	8.09	No		
MW-05	11/28/89	17.28	617.12		-0.47	7.62	No		
MW-05	06/01/90	16.38	618.02		0.90	8.52	No		
MW-05	06/19/90	16.41	617.99		-0.03	8.49	No		
MW-05	06/27/90	16.71	617.69		-0.30	8.19	No		
MW-05	07/05/90	17.11	617.29		-0.40	7.79	No		
MW-05	07/13/90	17.24	617.16		-0.13	7.66	No		
MW-05	07/17/90	16.79	617.61		0.45	8.11	No		
MW-05	07/25/90	17.22	617.18		-0.43	7.68	No		
MW-05	08/09/90	17.07	617.33		0.15	7.83	No		
MW-05	08/14/90	17.09	617.31		-0.02	7.81	No		
MW-05	08/27/90	16.86	617.54		0.23	8.04	No		
MW-05	09/06/90	18.80	615.60		-1.94	6.10	No		
MW-05	01/04/91	16.06	618.34		2.74	8.84	No		
MW-05	01/30/91	16.66	617.74		-0.60	8.24	No		
MW-05	04/24/91	16.37	618.03		0.29	8.53	No		
MW-05	07/09/91	14.20	620.20		2.17	10.70	Yes		

Table 2
Groundwater Elevations and FP Measurements
Terminal Property at the Former Amoco Terminal
2904 Winter Street

Well ID	Date	Depth to Water Below Ground	Corrected GW Elevation (AMSL)	UNCORRECTED GW Elevation	Change in Corrected GW Elevation	Liquid in Well (feet)	Screen Submerged with Liquid?	Depth to Product Below Ground	Comments/Observations	
MW-05	10/08/91	13.07	621.33		1.13	11.83	Yes			
MW-05	01/07/92	13.20	621.20		-0.13	11.70	Yes			
MW-05	10/14/92	13.52	620.88		-0.32	11.38	Yes			
MW-05	01/29/94	14.84	619.56		-1.32	10.06	Yes			
MW-05	04/27/94	14.15	620.25		0.69	10.75	Yes			
MW-05	07/21/94	13.26	621.14		0.89	11.64	Yes			
MW-05	10/25/94	13.69	620.71		-0.43	11.21	Yes			
MW-05	10/27/94	13.28	621.12		0.41	11.62	Yes			
MW-05	11/02/94	18.30	617.51		-3.61	8.48	No			
MW-05	02/01/95	15.47	618.93		1.42	9.43	Yes			
MW-05	04/04/95	16.24	618.16		-0.77	8.66	No			
MW-05	07/12/95	14.76	619.64		1.48	10.14	Yes			
MW-05	11/13/95	13.34	621.06		1.42	11.56	Yes			
MW-05	03/13/96	15.38	619.02		-2.04	9.52	Yes			
MW-05	10/08/96	12.74	621.66		2.64	12.16	Yes			
MW-05	04/29/97	11.28	623.12		1.46	13.62	Yes			
MW-05	11/03/98	11.80	622.60		-0.52	13.10	Yes			
MW-05	03/02/99	14.92	619.48		-3.12	9.98	Yes			
MW-05	04/26/00	13.85	620.55		1.07	11.05	Yes			
MW-05	08/18/00	14.40	620.00		-0.55	10.50	Yes			
MW-05	10/10/00	14.75	619.65		-0.35	10.15	Yes			
MW-05	04/24/01	14.63	619.77		0.12	10.27	Yes			
MW-05	10/23/01	15.54	618.86		-0.91	9.36	Yes			
MW-05	04/23/02	15.29	619.11		0.25	9.61	Yes			
MW-05	11/05/02	13.69	620.71		1.60	11.21	Yes			
MW-05	08/28/03			Abandoned						
MW-06	03/23/88	18.87	616.63		NA	5.33	No			
MW-06	09/08/88	19.14	616.36		-0.27	5.06	No			
MW-06	09/20/88	19.50	616.00		-0.36	4.70	No			
MW-06	04/27/89	19.14	616.36		0.36	5.06	No			
MW-06	05/18/89	18.74	616.76		0.40	5.46	No			
MW-06	06/30/89	18.43	617.07		0.31	5.77	No			
MW-06	07/12/89	18.53	616.97		-0.10	5.67	No			
MW-06	07/26/89	18.50	617.00		0.03	5.70	No			
MW-06	07/27/89	18.60	616.90		-0.10	5.60	No			
MW-06	09/03/89	18.87	616.63		-0.27	5.33	No			
MW-06	11/16/89	18.95	616.55		-0.08	5.25	No			
MW-06	11/28/89	19.07	616.43		-0.12	5.13	No			
MW-06	06/01/90	19.14	616.36		-0.07	5.06	No			
MW-06	06/19/90	19.04	616.46		0.10	5.16	No			
MW-06	06/27/90	19.13	616.37		-0.09	5.07	No			
MW-06	07/05/90	19.24	616.26		-0.11	4.96	No			
MW-06	07/13/90	19.21	616.29		0.03	4.99	No			
MW-06	07/17/90	18.96	616.54		0.25	5.24	No			
MW-06	07/25/90	19.14	616.36		-0.18	5.06	No			
MW-06	08/09/90	19.09	616.41		0.05	5.11	No			
MW-06	08/14/90	19.07	616.43		0.02	5.13	No			

Table 2
Groundwater Elevations and FP Measurements
Terminal Property at the Former Amoco Terminal
2904 Winter Street

Well ID	Date	Depth to Water Below Ground	Corrected GW Elevation (AMSL)	UNCORRECTED GW Elevation	Change in Corrected GW Elevation	Liquid In Well (feet)	Screen Submerged with Liquid?	Depth to Product Below Ground	Comments/Observations
MW-06	08/27/90	18.95	616.55		0.12	5.25	No		
MW-06	09/06/90	19.10	616.40		-0.15	5.10	No		
MW-06	01/04/91	18.34	617.16		0.76	5.86	No		
MW-06	01/30/91	18.53	616.97		-0.19	5.67	No		
MW-06	04/24/91	19.18	616.32		-0.65	5.02	No		
MW-06	07/09/91	17.73	617.77		1.45	6.47	No		
MW-06	10/08/91	16.22	619.28		1.51	7.98	No		
MW-06	01/07/92	16.21	619.29		0.01	7.99	No		
MW-06	10/14/92	16.24	619.26		-0.03	7.96	No		
MW-06	06/25/93	15.18	620.32		1.06	9.02	Yes		
MW-06	10/28/93	16.10	619.40		-0.92	8.10	No		
MW-06	01/29/94	17.05	618.45		-0.95	7.15	No		
MW-06	04/27/94	17.45	618.05		-0.40	6.75	No		
MW-06	07/21/94	16.09	619.41		1.36	8.11	No		
MW-06	10/25/94	16.66	618.84		-0.57	7.54	No		
MW-06	10/27/94	15.97	619.53		0.69	8.23	No		
MW-06	11/02/94	17.38	619.19		-0.34	8.25	No		
MW-06	02/01/95	17.43	618.07		-1.12	6.77	No		
MW-06	04/04/95	18.14	617.36		-0.71	6.06	No		
MW-06	07/12/95	17.36	618.14		0.78	6.84	No		
MW-06	11/13/95	16.78	618.72		0.58	7.42	No		
MW-06	03/13/96	17.63	617.87		-0.85	6.57	No		
MW-06	04/22/96	17.25	618.25		0.38	6.95	No		
MW-06	10/08/96	15.64	619.86		1.61	8.56	No		
MW-06	04/29/97	15.05	620.45		0.59	9.15	Yes		
MW-06	11/03/98	18.17	617.33		-3.12	6.03	No		
MW-06	03/02/99	18.13	617.37		0.04	6.07	No		
MW-06	04/26/00	17.55	617.95		0.58	6.65	No		
MW-06	10/10/00	17.86	617.64		-0.31	6.34	No		
MW-06	04/24/01	18.36	617.14		-0.50	5.84	No		
MW-06	10/23/01	17.96	617.54		0.40	6.24	No		
MW-06	04/23/02	18.96	616.54		-1.00	5.24	No		
MW-06	11/05/02	18.68	616.82		0.28	5.52	No		
MW-06	04/17/03	18.09	617.41		0.59	6.11	No		
MW-06	10/20/03	19.09	616.41		NA	5.11	No		
MW-06	04/19/04	19.84	615.48		-0.93	4.18	No		
MW-06	11/16/04	18.37	616.95		1.47	5.65	No		
MW-06	04/18/05	18.57	616.75		-0.20	5.45	No		

Table 2
Groundwater Elevations and FP Measurements
Terminal Property at the Former Amoco Terminal
2904 Winter Street

Well ID	Date	Depth to Water Below Ground	Corrected GW Elevation (AMSL)	UNCORRECTED GW Elevation	Change in Corrected GW Elevation	Liquid in Well (feet)	Screen Submerged with Liquid?	Depth to Product Below Ground	Comments/Observations	
MW-06	10/11/05	18.14	617.18		0.43	5.88	No			
MW-06	05/23/06	17.57	617.75		0.57	6.45	No			
MW-06	10/16/06	18.05	617.27		-0.48	5.97	No			
MW-06	04/23/07	18.73	616.59		-0.68	5.29	No		Well bent	
MW-06	09/25/07	18.70	616.62		0.03	5.32	No			
MW-06	05/01/08	17.70	617.62		1.00	6.32	No			
MW-06	10/20/08	16.67	618.65		1.03	7.35	No			
MW-06	04/18/09	17.29	618.03		-0.62	6.73	No			
MW-06	07/29/09			Abandoned						
MW-06R	07/29/09									
MW-06R	10/11/09	19.41	617.71			4.59	No			
MW-06R	04/28/10	19.30	617.82		0.11	4.70	No			
MW-06R	10/25/10	17.51	619.61		1.79	6.49	No			
MW-06R	04/25/11	18.64	618.48		-1.13	5.36	No			
MW-06R	10/10/11	18.02	619.10		0.62	5.98	No			
MW-06R	01/04/12	19.02	618.10		-1.00	4.98	No			
MW-06R	04/16/12	19.82	617.30		-0.80	4.18	No			
MW-06R	06/26/12	18.10	619.02		1.72	5.90	No			
MW-06R	09/30/12	19.11	618.01		-1.01	4.89	No			
MW-06R	03/25/13	20.33	616.79		-1.22	3.67	No			
MW-06R	05/05/13	20.07	617.05		0.26	3.93	No			
MW-07	03/23/88	18.64	615.76		NA	5.76	No			
MW-07	09/08/88	18.90	615.50		-0.26	5.50	No			
MW-07	09/20/88	19.06	615.34		-0.16	5.34	No			
MW-07	04/27/89	18.97	615.43		0.09	5.43	No			
MW-07	05/18/89	18.72	615.68		0.25	5.68	No			
MW-07	06/30/89	18.34	616.06		0.38	6.06	No			
MW-07	07/12/89	18.39	616.01		-0.05	6.01	No			
MW-07	07/26/89	18.36	616.04		0.03	6.04	No			
MW-07	07/27/89	18.44	615.96		-0.08	5.96	No			
MW-07	09/03/89	18.53	615.87		-0.09	5.87	No			
MW-07	11/16/89	18.63	615.77		-0.10	5.77	No			
MW-07	11/28/89	18.67	615.73		-0.04	5.73	No			
MW-07	06/01/90	19.04	615.36		-0.37	5.36	No			
MW-07	06/19/90	18.86	615.54		0.18	5.54	No			
MW-07	06/27/90	18.83	615.57		0.03	5.57	No			
MW-07	07/05/90	18.82	615.58		0.01	5.58	No			
MW-07	07/13/90	18.85	615.55		-0.03	5.55	No			
MW-07	07/17/90	18.73	615.67		0.12	5.67	No			
MW-07	07/25/90	18.72	615.68		0.01	5.68	No			
MW-07	08/09/90	18.70	615.70		0.02	5.70	No			
MW-07	08/14/90	18.74	615.66		-0.04	5.66	No			
MW-07	08/27/90	18.70	615.70		0.04	5.70	No			
MW-07	09/06/90	18.66	615.74		0.04	5.74	No			
MW-07	01/04/91	18.25	616.15		0.41	6.15	No			
MW-07	01/30/91	18.34	616.06		-0.09	6.06	No			

Table 2
Groundwater Elevations and FP Measurements
Terminal Property at the Former Amoco Terminal
2904 Winter Street

Well ID	Date	Depth to Water Below Ground	Corrected GW Elevation (AMSL)	UNCORRECTED GW Elevation	Change in Corrected GW Elevation	Liquid in Well (feet)	Screen Submerged with Liquid?	Depth to Product Below Ground	Comments/Observations
MW-07	04/24/91	18.79	615.61		-0.45	5.61	No		
MW-07	07/09/91	17.55	616.85		1.24	6.85	No		
MW-07	08/06/91	17.19	617.21		0.36	7.21	No		
MW-07	09/04/91	17.30	617.10		-0.11	7.10	No		
MW-07	10/08/91	16.96	617.44		0.34	7.44	No		
MW-07	11/08/91	16.73	617.67		0.23	7.67	No		
MW-07	12/03/91	16.68	617.72		0.05	7.72	No		
MW-07	01/07/92	16.66	617.74		0.02	7.74	No		
MW-07	02/04/92	16.87	617.53		-0.21	7.53	No		
MW-07	03/03/92	17.12	617.28		-0.25	7.28	No		
MW-07	09/24/92	13.83	620.57		3.29	10.57	Yes		
MW-07	10/14/92	16.53	617.87		-2.70	7.87	No		
MW-07	06/25/93	14.90	619.50		1.63	9.50	Yes		
MW-07	10/28/93	16.52	617.88		-1.62	7.88	No		
MW-07	01/29/94	17.13	617.27		-0.61	7.27	No		
MW-07	04/27/94	17.79	616.61		-0.66	6.61	No		
MW-07	07/21/94	16.72	617.68		1.07	7.68	No		
MW-07	10/25/94	17.04	617.36		-0.32	7.36	No		
MW-07	10/27/94	16.52	617.88		0.52	7.88	No		
MW-07	11/02/94	14.46	619.94		2.06	9.94	Yes		
MW-07	02/01/95	17.60	616.80		-3.14	6.80	No		
MW-07	04/04/95	17.98	616.42		-0.38	6.42	No		
MW-07	07/12/95	17.72	616.68		0.26	6.68	No		
MW-07	11/13/95	17.37	617.03		0.35	7.03	No		
MW-07	03/13/96	17.96	616.44		-0.59	6.44	No		
MW-07	04/22/96	17.83	616.57		0.13	6.57	No		
MW-07	10/08/96	16.32	618.08		1.51	8.08	No		
MW-07	04/29/97	16.11	618.29		0.21	8.29	No		
MW-07	11/03/98	18.21	616.19		-2.10	6.19	No		
MW-07	03/02/99	18.26	616.14		-0.05	6.14	No		
MW-07	04/26/00	17.73	616.67		0.53	6.67	No		
MW-07	10/10/00	17.04	617.36		0.69	7.36	No		
MW-07	04/24/01	17.90	616.50		-0.86	6.50	No		
MW-07	10/23/01	17.99	616.41		-0.09	6.41	No		
MW-07	04/23/02	18.51	615.89		-0.52	5.89	No		
MW-07	11/05/02	17.95	616.45		0.56	6.45	No		Cover Rusted On
MW-07	08/28/03			Abandoned					
MW-08	03/23/88	18.69	613.81		NA	7.21	No		
MW-08	09/08/88	19.24	613.26		-0.55	6.66	No		
MW-08	09/20/88	19.34	613.16		-0.10	6.56	No		
MW-08	04/27/89	19.02	613.48		0.32	6.88	No		
MW-08	05/18/89	18.76	613.74		0.26	7.14	No		
MW-08	06/30/89	18.57	613.93		0.19	7.33	No		
MW-08	07/12/89	18.59	613.91		-0.02	7.31	No		
MW-08	07/26/89	18.62	613.88		-0.03	7.28	No		
MW-08	07/27/89	18.68	613.82		-0.06	7.22	No		
MW-08	09/03/89	18.85	613.65		-0.17	7.05	No		

Table 2
Groundwater Elevations and FP Measurements
Terminal Property at the Former Amoco Terminal
2904 Winter Street

Well ID	Date	Depth to Water Below Ground	Corrected GW Elevation (AMSL)	UNCORRECTED GW Elevation	Change in Corrected GW Elevation	Liquid in Well (feet)	Screen Submerged with Liquid?	Depth to Product Below Ground	Comments/Observations
MW-08	11/16/89	18.93	613.57		-0.08	6.97	No		
MW-08	11/28/89	18.97	613.53		-0.04	6.93	No		
MW-08	06/01/90	19.64	612.86		-0.67	6.26	No		
MW-08	06/19/90	19.31	613.19		0.33	6.59	No		
MW-08	06/27/90	19.29	613.21		0.02	6.61	No		
MW-08	07/05/90	19.28	613.22		0.01	6.62	No		
MW-08	07/13/90	19.32	613.18		-0.04	6.58	No		
MW-08	07/17/90	19.19	613.31		0.13	6.71	No		
MW-08	07/25/90	19.22	613.28		-0.03	6.68	No		
MW-08	08/09/90	19.23	613.27		-0.01	6.67	No		
MW-08	08/14/90	19.27	613.23		-0.04	6.63	No		
MW-08	08/27/90	19.25	613.25		0.02	6.65	No		
MW-08	09/06/90	19.19	613.31		0.06	6.71	No		
MW-08	01/04/91	18.52	613.98		0.67	7.38	No		
MW-08	01/30/91	18.69	613.81		-0.17	7.21	No		
MW-08	04/24/91	19.16	613.34		-0.47	6.74	No		
MW-08	07/09/91	17.83	614.67		1.33	8.07	No		
MW-08	10/08/91	16.19	616.31		1.64	9.71	No		
MW-08	01/07/92	15.69	616.81		0.50	10.21	Yes		
MW-08	10/14/92	15.50	617.00		0.19	10.40	Yes		
MW-08	06/25/93	15.26	617.24		0.24	10.64	Yes		
MW-08	10/28/93	15.45	617.05		-0.19	10.45	Yes		
MW-08	01/29/94	16.06	616.44		-0.61	9.84	No		
MW-08	04/27/94	16.70	615.80		-0.64	9.20	No		
MW-08	07/21/94	15.70	616.80		1.00	10.20	Yes		
MW-08	10/25/94	16.01	616.49		-0.31	9.89	No		
MW-08	10/27/94	15.70	616.80		0.31	10.20	Yes		
MW-08	11/02/94	15.10	617.40		0.60	10.80	Yes		
MW-08	02/01/95	16.62	615.88		-1.52	9.28	No		
MW-08	04/04/95	17.31	615.19		-0.69	8.59	No		
MW-08	07/12/95	17.15	615.35		0.16	8.75	No		
MW-08	11/13/95	16.53	615.97		0.62	9.37	No		
MW-08	03/13/96	17.21	615.29		-0.68	8.69	No		
MW-08	04/22/96	16.77	615.73		0.44	9.13	No		
MW-08	10/08/96	15.10	617.40		1.67	10.80	Yes		
MW-08	04/29/97	14.88	617.62		0.22	11.02	Yes		
MW-08	11/03/98	17.71	614.79		-2.83	8.19	No		
MW-08	03/02/99	17.81	614.69		-0.10	8.09	No		
MW-08	04/26/00	16.76	615.74		1.05	9.14	No		
MW-08	10/10/00	17.17	615.33		-0.41	8.73	No		
MW-08	04/24/01	17.95	614.55		-0.78	7.95	No		
MW-08	10/23/01	17.38	615.12		0.57	8.52	No		
MW-08	04/23/02	18.27	614.23		-0.89	7.63	No		
MW-08	11/05/02	17.22	615.28		1.05	8.68	No		
MW-08	01/18/01								Abandoned
MW-09	03/23/88	13.61	615.79		NA	10.89	Yes		
MW-09	09/08/88	12.64	616.76		0.97	11.86	Yes		

Table 2
Groundwater Elevations and FP Measurements
Terminal Property at the Former Amoco Terminal
2904 Winter Street

Well ID	Date	Depth to Water Below Ground	Corrected GW Elevation (AMSL)	UNCORRECTED GW Elevation	Change in Corrected GW Elevation	Liquid in Well (feet)	Screen Submerged with Liquid?	Depth to Product Below Ground	Comments/Observations
MW-09	09/20/88	12.69	616.71		-0.05	11.81	Yes		
MW-09	04/27/89	13.14	616.26		-0.45	11.36	Yes		
MW-09	05/18/89	12.51	616.89		0.63	11.99	Yes		
MW-09	06/30/89	12.42	616.96		0.09	12.08	Yes		
MW-09	07/12/89	12.78	616.62		-0.36	11.72	Yes		
MW-09	07/26/89	13.09	616.31		-0.31	11.41	Yes		
MW-09	07/27/89	13.16	616.24		-0.07	11.34	Yes		
MW-09	09/03/89	12.92	616.48		0.24	11.58	Yes		
MW-09	11/16/89	11.19	618.21		1.73	13.31	Yes		
MW-09	11/28/89	11.70	617.70		-0.51	12.80	Yes		
MW-09	06/01/90	12.29	617.11		-0.59	12.21	Yes		
MW-09	06/19/90	11.96	617.44		0.33	12.54	Yes		
MW-09	06/27/90	12.12	617.28		-0.16	12.38	Yes		
MW-09	07/05/90	12.45	616.95		-0.33	12.05	Yes		
MW-09	07/13/90	12.70	616.70		-0.25	11.80	Yes		
MW-09	07/17/90	12.57	616.83		0.13	11.93	Yes		
MW-09	07/25/90	12.92	616.48		-0.35	11.58	Yes		
MW-09	08/09/90	12.98	616.42		-0.06	11.52	Yes		
MW-09	08/14/90	13.17	616.23		-0.19	11.33	Yes		
MW-09	08/27/90	12.35	617.05		0.82	12.15	Yes		
MW-09	09/06/90	12.51	616.89		-0.16	11.99	Yes		
MW-09	01/04/91	11.70	617.70		0.81	12.80	Yes		
MW-09	01/30/91	12.68	616.72		-0.98	11.82	Yes		
MW-09	04/24/91	12.89	616.51		-0.21	11.61	Yes		
MW-09	07/09/91	10.27	619.13		2.62	14.23	Yes		
MW-09	10/08/91	9.40	620.00		0.87	15.10	Yes		
MW-09	01/07/92	7.62	621.78		1.78	16.88	Yes		
MW-09	10/14/92	7.40	622.00		0.22	17.10	Yes		
MW-09	01/29/94	11.46	617.94		-4.06	13.04	Yes		
MW-09	04/27/94	10.26	619.14		1.20	14.24	Yes		
MW-09	07/21/94	10.38	619.02		-0.12	14.12	Yes		
MW-09	10/25/94	9.04	620.36		1.34	15.46	Yes		
MW-09	10/27/94	8.60	620.80		0.44	15.90	Yes		
MW-09	11/02/94	6.72	622.68		1.88	17.78	Yes		
MW-09	02/01/95	12.08	617.32		-5.36	12.42	Yes		
MW-09	04/04/95	13.03	616.37		-0.95	11.47	Yes		
MW-09	07/12/95	11.12	618.28		1.91	13.38	Yes		
MW-09	11/13/95	7.61	621.79		3.51	16.89	Yes		
MW-09	03/13/96	12.39	617.01		-4.78	12.11	Yes		
MW-09	10/08/96	8.36	621.04		4.03	16.14	Yes		
MW-09	04/29/97	7.77	621.63		0.59	16.73	Yes		
MW-09	11/03/98	11.66	617.74		-3.89	12.84	Yes		
MW-09	03/02/99	12.37	617.03		-0.71	12.13	Yes		
MW-09	04/26/00	11.62	617.78		0.75	12.88	Yes		
MW-09	08/18/00	11.66	617.74		-0.04	12.84	Yes		
MW-09	10/10/00	12.08	617.32		-0.42	12.42	Yes		
MW-09	11/05/02	13.21	616.19		-1.13	11.29	Yes		
MW-09	04/19/04	17.63	613.67		NA	8.77	No		

Table 2
Groundwater Elevations and FP Measurements
Terminal Property at the Former Amoco Terminal
2904 Winter Street

Well ID	Date	Depth to Water Below Ground	Corrected GW Elevation (AMSL)	UNCORRECTED GW Elevation	Change in Corrected GW Elevation	Liquid in Well (feet)	Screen Submerged with Liquid?	Depth to Product Below Ground	Comments/Observations
MW-09	11/16/04	15.47	615.83		-0.36	10.93	Yes		
MW-09	04/18/05	16.40	614.90		-0.93	10.00	Yes		
MW-09	10/11/05	15.58	615.72		0.82	10.82	Yes		
MW-09	05/23/06	14.77	616.53		0.81	11.63	Yes		
MW-09	10/16/06	15.66	615.64		-0.89	10.74	Yes		
MW-09	04/23/07	16.39	614.91		-0.73	10.01	Yes		
MW-09	09/25/07	16.54	614.76		-0.15	9.86	Yes		
MW-09	05/01/08	15.29	616.01		1.25	11.11	Yes		
MW-09	10/20/08	13.91	617.39		1.38	12.49	Yes		
MW-09	04/18/09	14.74	616.56		-0.83	11.66	Yes		
MW-09	10/11/09	15.25	616.05		-0.51	11.15	Yes		
MW-09	04/28/10	15.20	616.10		0.05	11.20	Yes		
MW-09	10/25/10	13.70	617.60		1.50	12.70	Yes		
MW-09	04/25/11	14.50	616.80		-0.80	11.90	Yes		
MW-09	10/10/11	14.01	617.29		0.49	12.39	Yes		
MW-09	01/04/12	15.20	616.10		-1.19	11.20	Yes		
MW-09	04/16/12	15.83	615.47		-0.63	10.57	Yes		
MW-09	06/26/12	13.58	617.72		2.25	12.82	Yes		
MW-09	09/30/12	15.00	616.30		-1.42	11.40	Yes		
MW-09	03/25/13	16.46	614.84		-1.46	9.94	Yes		
MW-09	05/05/13	16.15	615.15		0.31	10.25	Yes		
MW-10	03/23/88	15.64	615.76		NA	8.86	No		
MW-10	09/08/88	16.01	615.39		-0.37	8.49	No		
MW-10	09/20/88	16.23	615.17		-0.22	8.27	No		
MW-10	04/27/89	16.00	615.40		0.23	8.50	No		
MW-10	05/18/89	15.73	615.67		0.27	8.77	No		
MW-10	06/30/89	15.18	616.22		0.55	9.32	Yes		
MW-10	07/12/89	15.29	616.11		-0.11	9.21	Yes		
MW-10	07/26/89	15.24	616.16		0.05	9.26	Yes		
MW-10	07/27/89	15.31	616.09		-0.07	9.19	Yes		
MW-10	09/03/89	15.36	616.04		-0.05	9.14	Yes		
MW-10	11/16/89	15.57	615.83		-0.21	8.93	No		
MW-10	11/28/89	15.83	615.57		-0.26	8.67	No		
MW-10	06/01/90	15.97	615.43		-0.14	8.53	No		
MW-10	06/19/90	15.77	615.63		0.20	8.73	No		
MW-10	06/27/90	15.91	615.49		-0.14	8.59	No		
MW-10	07/05/90	16.13	615.27		-0.22	8.37	No		
MW-10	07/13/90	16.03	615.37		0.10	8.47	No		
MW-10	07/17/90	15.86	615.54		0.17	8.64	No		
MW-10	07/25/90	15.99	615.41		-0.13	8.51	No		
MW-10	08/09/90	15.91	615.49		0.08	8.59	No		
MW-10	08/14/90	16.02	615.38		-0.11	8.48	No		
MW-10	08/27/90	15.72	615.68		0.30	8.78	No		
MW-10	09/06/90	15.65	615.75		0.07	8.85	No		
MW-10	01/04/91	15.07	616.33		0.58	9.43	Yes		
MW-10	01/30/91	15.20	616.20		-0.13	9.30	Yes		
MW-10	04/24/91	15.82	615.58		-0.62	8.68	No		

Table 2
Groundwater Elevations and FP Measurements
Terminal Property at the Former Amoco Terminal
2904 Winter Street

Well ID	Date	Depth to Water Below Ground	Corrected GW Elevation (AMSL)	UNCORRECTED GW Elevation	Change in Corrected GW Elevation	Liquid in Well (feet)	Screen Submerged with Liquid?	Depth to Product Below Ground	Comments/Observations
MW-10	07/09/91	13.79	617.61		2.03	10.71	Yes		
MW-10	10/08/91	12.52	618.88		1.27	11.98	Yes		
MW-10	01/07/92	12.51	618.89		0.01	11.99	Yes		
MW-10	10/14/92	12.50	618.90		0.01	12.00	Yes		
MW-10	01/29/94	13.64	617.76		-1.14	10.86	Yes		
MW-10	04/27/94	13.76	617.64		-0.12	10.74	Yes		
MW-10	07/21/94	12.41	618.99		1.35	12.09	Yes		
MW-10	10/25/94	12.88	618.52		-0.47	11.62	Yes		
MW-10	10/27/94	12.33	619.07		0.55	12.17	Yes		
MW-10	11/02/94	14.83	616.57		-2.50	9.67	Yes		
MW-10	02/01/95	14.59	616.81		0.24	9.91	Yes		
MW-10	04/04/95	14.75	616.65		-0.16	9.75	Yes		
MW-10	07/12/95	13.78	617.62		0.97	10.72	Yes		
MW-10	11/13/95	12.51	618.89		1.27	11.99	Yes		
MW-10	03/13/96	14.31	617.10		-1.79	10.20	Yes	14.30	
MW-10	10/08/96	11.65	619.75		2.65	12.85	Yes		
MW-10	04/29/97	10.93	620.47		0.72	13.57	Yes		
MW-10	11/03/98	14.64	616.76		-3.71	9.86	Yes		
MW-10	03/02/99	14.64	616.76		0.00	9.86	Yes		
MW-10	04/26/00	13.81	617.59		0.83	10.69	Yes		
MW-10	08/18/00	14.25	617.15		-0.44	10.25	Yes		
MW-10	10/10/00	14.43	616.97		-0.18	10.07	Yes		
MW-10	09/30/02	14.72	616.68		-0.29	9.78	Yes		
MW-10	11/05/02	13.97	617.43		0.75	10.53	Yes		
MW-10	06/10/03	15.48	615.92		-1.51	9.02	Yes		
MW-10	10/20/03	15.60	615.80		-0.12	8.90	No		
MW-10	12/03/03	15.94	615.46		-0.34	8.56	No		
MW-10	04/19/04	19.31	615.44		-0.02	8.54	No		
MW-10	07/28/04	18.66	616.09		0.65	9.19	Yes		
MW-10	11/16/04	18.09	616.66		0.57	9.76	Yes		
MW-10	04/18/05	18.31	616.44		-0.22	9.54	Yes		
MW-10	10/11/05	17.54	617.21		0.77	10.31	Yes		
MW-10	05/23/06	16.83	617.92		0.71	11.02	Yes		
MW-10	10/16/06	17.73	617.02		-0.90	10.12	Yes		
MW-10	04/23/07	18.61	616.14		-0.88	9.24	Yes		
MW-10	09/25/07	18.36	616.39		0.25	9.49	Yes		
MW-10	05/01/08	17.15	617.60		1.21	10.70	Yes		
MW-10	10/20/08	16.06	618.69		1.09	11.79	Yes		
MW-10	04/18/09	17.13	617.62		-1.07	10.72	Yes		
MW-10	10/11/09	17.59	617.16		-0.46	10.26	Yes		
MW-10	04/28/10	17.71	617.04		-0.12	10.14	Yes		
MW-10	10/25/10	15.50	619.25		2.21	12.35	Yes		
MW-10	04/25/11	16.72	618.03		-1.22	11.13	Yes		
MW-10	10/10/11	16.28	618.47		0.44	11.57	Yes		
MW-10	01/04/12	17.58	617.17		-1.30	10.27	Yes		
MW-10	04/16/12	18.37	616.38		-0.79	9.48	Yes		
MW-10	06/26/12	15.98	618.77		2.39	11.87	Yes		
MW-10	09/30/12	17.41	617.34		-1.43	10.44	Yes		

Table 2
Groundwater Elevations and FP Measurements
Terminal Property at the Former Amoco Terminal
2904 Winter Street

Well ID	Date	Depth to Water Below Ground	Corrected GW Elevation (AMSL)	UNCORRECT ED GW Elevation	Change in Corrected GW Elevation	Liquid in Well (feet)	Screen Submerged with Liquid?	Depth to Product Below Ground	Comments/Observations
MW-10	03/25/13	18.77	615.98		-1.36	9.08	Yes		
MW-10	05/05/13	18.56	616.19		0.21	9.29	Yes		
MW-11	03/23/88	14.66	615.44		NA	9.54	Yes		
MW-11	09/08/88	15.03	615.07		-0.37	9.17	Yes		
MW-11	09/20/88	15.08	615.02		-0.05	9.12	Yes		
MW-11	04/27/89	15.46	614.64		-0.38	8.74	No		
MW-11	05/18/89	14.89	615.21		0.57	9.31	Yes		
MW-11	06/30/89	14.41	615.69		0.48	9.79	Yes		
MW-11	07/12/89	14.48	615.62		-0.07	9.72	Yes		
MW-11	07/26/89	14.54	615.56		-0.06	9.66	Yes		
MW-11	07/27/89	14.57	615.53		-0.03	9.63	Yes		
MW-11	09/03/89	14.67	615.43		-0.10	9.53	Yes		
MW-11	11/16/89	14.68	615.42		-0.01	9.52	Yes		
MW-11	11/28/89	14.78	615.32		-0.10	9.42	Yes		
MW-11	06/01/90	14.86	615.24		-0.08	9.34	Yes		
MW-11	06/19/90	14.44	615.66		0.42	9.76	Yes		
MW-11	06/27/90	14.65	615.45		-0.21	9.55	Yes		
MW-11	07/05/90	14.77	615.33		-0.12	9.43	Yes		
MW-11	07/13/90	14.86	615.24		-0.09	9.34	Yes		
MW-11	07/17/90	14.72	615.38		0.14	9.48	Yes		
MW-11	07/25/90	14.83	615.27		-0.11	9.37	Yes		
MW-11	08/09/90	14.83	615.27		0.00	9.37	Yes		
MW-11	08/14/90	14.92	615.18		-0.09	9.28	Yes		
MW-11	08/27/90	14.74	615.36		0.18	9.46	Yes		
MW-11	09/06/90	14.65	615.45		0.09	9.55	Yes		
MW-11	01/04/91	14.33	615.77		0.32	9.87	Yes		
MW-11	01/30/91	14.52	615.58		-0.19	9.68	Yes		
MW-11	04/24/91	14.84	615.26		-0.32	9.36	Yes		
MW-11	07/09/91	13.09	617.01		1.75	11.11	Yes		
MW-11	10/08/91	11.60	618.50		1.49	12.60	Yes		
MW-11	01/07/92	11.69	618.41		-0.09	12.51	Yes		
MW-11	10/14/92	11.59	618.51		0.10	12.61	Yes		
MW-11	01/29/94	12.65	617.45		-1.06	11.55	Yes		
MW-11	04/27/94	12.69	617.41		-0.04	11.51	Yes		
MW-11	07/21/94	11.48	618.62		1.21	12.72	Yes		
MW-11	10/25/94	11.43	618.67		0.05	12.77	Yes		
MW-11	10/27/94	11.04	619.06		0.39	13.16	Yes		
MW-11	02/01/95	15.58	614.52		-4.54	8.62	No		
MW-11	04/04/95	13.62	616.48		1.96	10.58	Yes		
MW-11	07/12/95	12.66	617.44		0.96	11.54	Yes		
MW-11	11/13/95	11.38	618.72		1.28	12.82	Yes		
MW-11	03/13/96	13.32	616.78		-1.94	10.88	Yes		
MW-11	10/08/96	10.79	619.31		2.53	13.41	Yes		
MW-11	04/29/97	10.38	619.72		0.41	13.82	Yes		
MW-11	11/03/98	13.46	616.64		-3.08	10.74	Yes		
MW-11	03/02/99	14.31	615.79		-0.85	9.89	Yes		
MW-11	04/26/00	12.92	617.18		1.39	11.28	Yes		

Table 2
Groundwater Elevations and FP Measurements
Terminal Property at the Former Amoco Terminal
2904 Winter Street

Well ID	Date	Depth to Water Below Ground	Corrected GW Elevation (AMSL)	UNCORRECTED GW Elevation	Change in Corrected GW Elevation	Liquid in Well (feet)	Screen Submerged with Liquid?	Depth to Product Below Ground	Comments/Observations
MW-11	08/18/00	13.48	616.62		-0.56	10.72	Yes		
MW-11	10/10/00	13.48	616.62		0.00	10.72	Yes		
MW-11	11/05/02	13.48	616.62		0.00	10.72	Yes		Cover Rusted On
MW-11	08/18/03								Abandoned
MW-12	03/23/88	14.56	616.59	616.04	NA	8.67	No	13.83	
MW-12	09/08/88	15.33	616.25	615.27	-0.33	8.48	No	14.02	
MW-12	09/20/88	15.78	616.11	614.82	-0.14	8.44	No	14.06	
MW-12	04/27/89	16.69	615.75	613.91	-0.36	8.26	No	14.24	
MW-12	05/18/89	15.69	616.24	614.91	0.49	8.58	No	13.92	
MW-12	06/30/89	14.21	616.86	616.39	0.63	8.92	No	13.58	
MW-12	07/12/89	14.71	616.69	615.89	-0.17	8.86	No	13.64	
MW-12	07/26/89	14.49	616.77	616.11	0.08	8.89	No	13.61	
MW-12	07/27/89	15.11	616.61	615.49	-0.16	8.88	No	13.62	
MW-12	09/03/89	15.70	616.41	614.90	-0.20	8.81	No	13.69	
MW-12	11/16/89	15.56	616.92	615.04	0.51	9.45	Yes	13.05	
MW-12	11/29/89	15.23	616.56	615.37	-0.36	8.86	No	13.64	
MW-12	12/01/89	14.85	616.58	615.75	0.02	8.76	No	13.74	
MW-12	12/02/89	16.30	616.12	614.30	-0.47	8.62	No	13.88	
MW-12	05/04/90	15.83	616.15	614.77	0.03	8.51	No	13.99	
MW-12	06/19/90	15.18	616.43	615.42	0.28	8.67	No	13.83	
MW-12	06/27/90	15.46	616.29	615.14	-0.14	8.57	No	13.93	
MW-12	07/05/90	16.26	616.09	614.34	-0.20	8.57	No	13.93	
MW-12	07/13/90	15.68	616.27	614.92	0.18	8.62	No	13.88	
MW-12	07/17/90	15.58	616.32	615.02	0.05	8.65	No	13.85	
MW-12	07/25/90	16.20	616.10	614.40	-0.21	8.57	No	13.93	
MW-12	08/09/90	16.35	616.01	614.25	-0.10	8.49	No	14.01	
MW-12	01/04/91	14.79	616.73	615.81	0.73	8.94	No	13.56	
MW-12	01/30/91	15.55	616.51	615.05	-0.22	8.90	No	13.60	
MW-12	04/24/91	16.05	616.31	614.55	-0.21	8.79	No	13.71	
MW-12	07/09/91	13.76	617.73	616.84	1.42	9.92	Yes	12.58	
MW-12	10/08/91	13.80	618.83	616.80	1.10	11.40	Yes	11.10	
MW-12	01/07/92	13.95	618.80	616.65	-0.03	11.41	Yes	11.09	
MW-12	10/14/92	14.46	618.88	616.14	0.08	11.69	Yes	10.81	
MW-12	06/25/93	14.39	619.80	616.21	0.92	12.89	Yes	9.61	
MW-12	10/28/93	13.88	618.37	616.72	-1.43	10.82	Yes	11.68	
MW-12	01/29/94	13.57	617.88	617.03	-0.49	10.06	Yes	12.44	
MW-12	04/27/94	13.33	617.70	617.27	-0.18	9.74	Yes	12.76	
MW-12	07/21/94	12.20	618.81	618.40	1.11	10.84	Yes	11.66	
MW-12	08/30/94	12.87	618.04	617.73	-0.77	10.04	Yes	12.46	
MW-12	10/25/94	12.41	618.52	618.19	0.48	10.53	Yes	11.97	
MW-12	07/12/95	13.72	617.52	616.88	-1.00	9.63	Yes	12.87	
MW-12	11/13/95	13.43	618.37	617.17	0.85	10.67	Yes	11.83	
MW-12	03/13/96	14.08	617.07	616.52	-1.30	9.15	Yes	13.35	
MW-12	10/08/96	13.88	618.90	616.72	1.83	11.52	Yes	10.98	
MW-12	04/29/97	14.08	619.15	616.52	0.25	11.92	Yes	10.58	
MW-12	06/10/97	13.78	618.64	616.82	-0.50	11.15	Yes	11.35	FP bailed 5/22/97
MW-12	11/03/98	15.25	616.60	615.35	-2.05	8.91	No	13.59	

Table 2
Groundwater Elevations and FP Measurements
Terminal Property at the Former Amoco Terminal
2904 Winter Street

Well ID	Date	Depth to Water Below Ground	Corrected GW Elevation (AMSL)	UNCORRECT ED GW Elevation	Change in Corrected GW Elevation	Liquid in Well (feet)	Screen Submerged with Liquid?	Depth to Product Below Ground	Comments/Observations
MW-12	03/02/99	15.97	616.39	614.63	-0.21	8.87	No	13.63	
MW-12	10/07/99	14.44	618.62	616.16	2.24	11.34	Yes	11.16	
MW-12	11/09/99	14.25	618.68	616.35	0.06	11.36	Yes	11.14	bailed .5 gal. FP
MW-12	12/21/99	14.24	616.47	616.36	-2.21	8.41	No	14.09	bailed <0.1 gal. FP
MW-12	01/27/00	14.18	617.40	616.42	0.92	9.62	Yes	12.88	bailed 0.2 gal. FP
MW-12	02/24/00	14.17	617.17	616.43	-0.23	9.31	Yes	13.19	bailed 0.2 gal. FP
MW-12	03/31/00	14.12	617.13	616.48	-0.03	9.25	Yes	13.25	bailed 0.25 gal. FP
MW-12	04/20/00	15.11	617.07	615.49	-0.06	9.50	Yes	13.00	bailed .5 gal. FP
MW-12	04/26/00	14.11	617.11	616.49	0.04	9.22	Yes	13.28	bailed .5 gal. FP
MW-12	05/31/00	13.93	617.09	616.67	-0.02	9.13	Yes	13.37	bailed .125 gal. FP
MW-12	06/29/00	13.92	617.26	616.68	0.17	9.35	Yes	13.15	bailed 0.25 gal. FP
MW-12	07/26/00	13.97	617.15	616.63	-0.11	9.22	Yes	13.28	bailed <0.1 gal. FP
MW-12	08/18/00	14.07	616.96	616.53	-0.19	9.00	No	13.50	bailed 0.25 gal. FP
MW-12	09/27/00	14.14	616.78	616.46	-0.17	8.79	No	13.71	bailed 0.125 gal. FP
MW-12	10/11/00	13.98	616.89	616.62	0.11	8.88	No	13.62	bailed 0.15 gal. FP
MW-12	11/17/00	14.23	616.72	616.37	-0.17	8.73	No	13.77	bailed 0.25 gal. FP
MW-12	12/12/00	14.09	616.79	616.51	0.07	8.78	No	13.72	bailed 0.25 gal. FP
MW-12	01/18/01	14.24	616.56	616.36	-0.23	8.52	No	13.98	bailed 0.25 gal. FP
MW-12	05/23/01	13.66	617.30	616.94	0.75	9.32	Yes	13.18	no product bailed
MW-12	06/19/01	13.70	617.34	616.90	0.03	9.38	Yes	13.12	
MW-12	07/26/01	13.93	617.09	616.67	-0.25	9.13	Yes	13.37	
MW-12	08/31/01	14.17	616.72	616.43	-0.37	8.72	No	13.78	
MW-12	09/26/01	14.16	616.71	616.44	-0.01	8.70	No	13.80	
MW-12	10/24/01	14.18	616.65	616.42	-0.07	8.62	No	13.88	
MW-12	12/20/01	14.60	616.16	616.00	-0.49	8.11	No	14.39	
MW-12	01/22/02	14.45	616.21	616.15	0.05	8.13	No	14.37	
MW-12	02/26/02	14.83	615.94	615.77	-0.27	7.89	No	14.61	
MW-12	03/20/02	15.29	615.76	615.31	-0.45	7.81	No	14.69	
MW-12	04/24/02	13.78	616.96	616.82	1.20	8.91	No	13.59	
MW-12	05/15/02	14.38	616.29	616.22	-0.67	8.21	No	14.29	
MW-12	06/27/02	14.60	616.11	616.00	-0.18	8.04	No	14.46	
MW-12	07/25/02	14.50	616.23	616.10	0.12	8.17	No	14.33	
MW-12	08/20/02	14.56	616.18	616.04	-0.05	8.13	No	14.37	
MW-12	09/30/02	14.24	616.58	616.36	0.39	8.55	No	13.95	
MW-12	11/05/02	14.22	616.65	616.38	0.07	8.64	No	13.86	
MW-12	12/23/02	14.38	616.45	616.22	-0.20	8.43	No	14.07	
MW-12	01/28/03	14.76	616.05	615.84	-0.40	8.02	No	14.48	
MW-12	02/19/03	14.80	615.95	615.80	-0.10	7.90	No	14.60	
MW-12	04/17/03	15.91	615.53	614.69	-0.42	7.71	No	14.79	
MW-12	10/23/03	16.41	615.32	614.19	-0.21	7.59	No	14.91	
MW-12	12/03/03	16.83	615.14	613.77	-0.17	7.50	No	15.00	
MW-12	04/19/04	19.50	614.68	612.86	-0.46	7.19	No	17.07	
MW-12	07/28/04	17.35	615.63	615.01	0.94	7.73	No	16.53	
MW-12	11/15/04	16.15	616.32	616.21	0.70	8.26	No	16.00	
MW-12	04/18/05	16.03	616.45	616.33	0.13	8.39	No	15.87	
MW-12	10/11/05	16.16	616.67	616.20	0.22	8.72	No	15.54	
MW-12	05/23/06	16.35	617.17	616.01	0.51	9.46	Yes	14.80	
MW-12	10/16/06	16.64	616.48	615.72	-0.70	8.63	No	15.63	

Table 2
Groundwater Elevations and FP Measurements
Terminal Property at the Former Amoco Terminal
2904 Winter Street

Well ID	Date	Depth to Water Below Ground	Corrected GW Elevation (AMSL)	UNCORRECTED GW Elevation	Change in Corrected GW Elevation	Liquid in Well (feet)	Screen Submerged with Liquid?	Depth to Product Below Ground	Comments/Observations
MW-12	04/23/07	18.05	615.75	614.31	-0.73	8.13	No	16.13	
MW-12	09/25/07	18.09	615.72	614.27	-0.03	8.10	No	16.16	
MW-12	05/01/08	16.77	616.87	615.59	1.15	9.19	Yes	15.07	
MW-12	10/20/08	16.53	617.70	615.83	0.83	10.22	Yes	14.04	
MW-12	04/18/09	16.88	616.97	615.48	-0.73	9.37	Yes	14.89	
MW-12	10/11/09	17.37	616.38	614.99	-0.60	8.74	No	15.52	
MW-12	04/28/10	17.13	616.52	615.23	0.14	8.85	No	15.41	
MW-12	10/25/10	16.67	617.88	615.69	1.36	10.51	Yes	13.75	
MW-12	04/25/11	17.32	616.82	615.04	-1.06	9.31	Yes	14.95	
MW-12	10/10/11	17.14	617.15	615.22	0.33	9.69	Yes	14.57	
MW-12	01/04/12	17.74	616.30	614.62	-0.85	8.76	No	15.50	
MW-12	04/16/12	17.40	615.97	614.96	-0.34	8.20	No	16.06	
MW-12	06/26/12	16.87	617.79	615.49	1.83	10.46	Yes	13.80	
MW-12	07/12/12	17.04	617.30	615.32	-0.49	9.86	Yes	14.40	Spill Buddy Before Reading
MW-12	07/26/12	17.25	617.00	615.11	-0.20	9.53	Yes	14.73	Spill Buddy Before Reading
MW-12	08/09/12	16.84	616.81	615.52	-0.26	9.14	Yes	15.12	Spill Buddy Before Reading
MW-12	09/29/12	16.94	616.24	615.42	-0.57	8.41	No	15.85	Spill Buddy Before Reading
MW-12	09/30/12	16.81	616.29	615.55	0.09	8.43	No	15.83	
MW-12	11/21/12	17.05	615.93	615.31	-0.36	8.03	No	16.23	
MW-12	12/17/12	17.08	615.78	615.28	-0.14	7.85	No	16.41	
MW-12	05/05/13	17.27	615.53	615.09	-0.25	7.58	No	16.68	
MW-13	03/23/88	17.78	616.62		NA	6.82	No		
MW-13	09/08/88	17.99	616.41		-0.21	6.61	No		
MW-13	09/20/88	18.22	616.18		-0.23	6.38	No		
MW-13	04/27/89	18.11	616.29		0.11	6.49	No		
MW-13	05/18/89	17.74	616.66		0.37	6.86	No		
MW-13	06/30/89	16.49	617.91		1.25	8.11	No		
MW-13	07/12/89	17.66	616.74		-1.17	6.94	No		
MW-13	07/26/89	17.59	616.81		0.07	7.01	No		
MW-13	07/27/89	17.69	616.71		-0.10	6.91	No		
MW-13	09/03/89	17.85	616.55		-0.16	6.75	No		
MW-13	11/16/89	17.97	616.43		-0.12	6.63	No		
MW-13	11/28/89	18.19	616.21		-0.22	6.41	No		
MW-13	06/01/90	17.92	616.48		0.27	6.68	No		
MW-13	06/19/90	17.87	616.53		0.05	6.73	No		
MW-13	06/27/90	19.03	615.37		-1.16	5.57	No		
MW-13	07/05/90	18.30	616.10		0.73	6.30	No		
MW-13	07/13/90	18.25	616.15		0.05	6.35	No		
MW-13	07/17/90	18.67	615.73		-0.42	5.93	No		
MW-13	07/25/90	18.20	616.20		0.47	6.40	No		
MW-13	08/09/90	18.05	616.35		0.15	6.55	No		
MW-13	08/14/90	18.07	616.33		-0.02	6.53	No		
MW-13	08/27/90	17.82	616.58		0.25	6.78	No		
MW-13	09/06/90	17.61	616.79		0.21	6.99	No		
MW-13	01/04/91	17.37	617.03		0.24	7.23	No		
MW-13	01/30/91	17.50	616.90		-0.13	7.10	No		
MW-13	04/24/91	18.03	616.37		-0.53	6.57	No		

Table 2
Groundwater Elevations and FP Measurements
Terminal Property at the Former Amoco Terminal
2904 Winter Street

Well ID	Date	Depth to Water Below Ground	Corrected GW Elevation (AMSL)	UNCORRECT ED GW Elevation	Change in Corrected GW Elevation	Liquid in Well (feet)	Screen Submerged with Liquid?	Depth to Product Below Ground	Comments/Observations	
MW-13	07/09/91	16.33	618.07		1.70	8.27	No			
MW-13	10/08/91	14.99	619.41		1.34	9.61	Yes			
MW-13	01/07/92	15.12	619.28		-0.13	9.48	Yes			
MW-13	10/14/92	14.80	619.60		0.32	9.80	Yes			
MW-13	01/29/94	16.00	618.40		-1.20	8.60	No			
MW-13	04/27/94	16.11	618.29		-0.11	8.49	No			
MW-13	07/21/94	15.91	618.49		0.20	8.69	No			
MW-13	10/25/94	15.25	619.15		0.66	9.35	Yes			
MW-13	10/27/94	14.74	619.66		0.51	9.86	Yes			
MW-13	02/01/95	16.43	617.97		-1.69	8.17	No			
MW-13	04/04/95	17.26	617.14		-0.83	7.34	No			
MW-13	07/12/95	16.13	618.27		1.13	8.47	No			
MW-13	11/13/95	15.14	619.26		0.99	9.46	Yes			
MW-13	03/13/96	16.60	617.80		-1.46	8.00	No			
MW-13	10/08/96	14.33	620.07		2.27	10.27	Yes			
MW-13	04/29/97	13.77	620.63		0.56	10.83	Yes			
MW-13	11/03/98	16.95	617.45		-3.18	7.65	No			
MW-13	03/02/99	16.94	617.46		0.01	7.66	No			
MW-13	04/26/00	16.28	618.12		0.66	8.32	No			
MW-13	08/18/00	16.27	618.13		0.01	8.33	No			
MW-13	11/05/02	16.36	618.04		-0.09	8.24	No			
MW-13	08/18/03			Abandoned						
MW-14	09/08/88	23.53	614.63	611.37	NA	7.82	No	19.18		
MW-14	09/20/88	25.33	614.24	609.57	-0.39	7.90	No	19.10		
MW-14	04/27/89	25.86	614.10	609.04	-0.14	7.89	No	19.11		
MW-14	05/18/89	23.78	614.98	611.12	0.87	8.36	No	18.64		
MW-14	06/30/89	23.21	615.65	611.69	0.67	9.07	No	17.93		
MW-14	07/12/89	23.66	615.22	611.24	-0.43	8.64	No	18.36		
MW-14	07/26/89	23.11	615.38	611.79	0.16	8.67	No	18.33		
MW-14	07/27/89	26.26	614.33	608.64	-1.05	8.32	No	18.68		
MW-14	09/03/89	26.11	614.06	608.79	-0.26	7.92	No	19.08		
MW-14	11/16/89	25.81	614.18	609.09	0.12	7.98	No	19.02		
MW-14	11/29/89	23.73	614.85	611.17	0.66	8.17	No	18.83		
MW-14	12/01/89	23.27	614.81	611.63	-0.03	7.97	No	19.03		
MW-14	12/02/89	22.95	614.84	611.95	0.03	7.90	No	19.10		
MW-14	05/04/90	24.85	613.99	610.05	-0.85	7.40	No	19.60		
MW-14	06/01/90	24.33	614.32	610.57	0.33	7.67	No	19.33		
MW-14	06/19/90	23.63	614.59	611.27	0.26	7.79	No	19.21		
MW-14	06/27/90	24.84	614.21	610.06	-0.38	7.69	No	19.31		
MW-14	07/05/90	24.59	614.05	610.31	-0.15	7.40	No	19.60		
MW-14	07/13/90	24.93	614.19	609.97	0.13	7.69	No	19.31		
MW-14	07/17/90	25.08	614.25	609.82	0.06	7.82	No	19.18		
MW-14	07/25/90	26.21	613.87	608.69	-0.37	7.70	No	19.30		
MW-14	08/09/90	25.53	614.07	609.37	0.20	7.74	No	19.26		
MW-14	08/27/90	25.08	614.19	609.82	0.12	7.75	No	19.25		
MW-14	09/06/90	23.58	614.67	611.32	0.48	7.89	No	19.11		
MW-14	01/04/91	23.30	615.17	611.60	0.50	8.46	No	18.54		

Table 2
Groundwater Elevations and FP Measurements
Terminal Property at the Former Amoco Terminal
2904 Winter Street

Well ID	Date	Depth to Water Below Ground	Corrected GW Elevation (AMSL)	UNCORRECTED GW Elevation	Change in Corrected GW Elevation	Liquid in Well (feet)	Screen Submerged with Liquid?	Depth to Product Below Ground	Comments/Observations
MW-14	01/30/91	24.20	614.84	610.70	-0.33	8.32	No	18.68	
MW-14	04/24/91	22.48	614.87	612.42	0.03	7.79	No	19.21	
MW-14	06/06/91	19.95	616.23	614.95	1.35	8.75	No	18.25	
MW-14	07/09/91	18.71	617.22	616.19	0.99	9.66	No	17.34	
MW-14	08/06/91	17.67	618.15	617.23	0.93	10.55	Yes	16.45	
MW-14	09/04/91	17.77	618.14	617.13	-0.01	10.57	Yes	16.43	
MW-14	10/08/91	16.85	619.03	618.05	0.89	11.45	Yes	15.55	
MW-14	11/08/91	17.57	618.34	617.33	-0.68	10.78	Yes	16.22	
MW-14	12/03/91	15.73	620.11	619.17	1.77	12.52	Yes	14.48	
MW-14	01/07/92	17.27	618.58	617.63	-1.53	11.00	Yes	16.00	
MW-14	02/04/92	17.93	617.87	616.97	-0.71	10.27	Yes	16.73	
MW-14	03/03/92	18.51	617.43	616.39	-0.44	9.87	No	17.13	
MW-14	09/24/92	16.52	619.28	618.38	1.85	11.68	Yes	15.32	
MW-14	10/14/92	17.57	618.31	617.33	-0.97	10.74	Yes	16.26	
MW-14	06/25/93	14.90	621.37	620.00	3.05	13.92	Yes	13.08	
MW-14	10/28/93	18.45	617.82	616.45	-3.55	10.37	Yes	16.63	
MW-14	01/29/94	19.12	617.13	615.78	-0.69	9.68	No	17.32	
MW-14	04/27/94	22.10	616.60	612.80	-0.53	9.97	No	17.03	
MW-14	07/21/94	17.81	618.73	617.09	2.12	11.37	Yes	15.63	
MW-14	10/25/94	18.44	618.04	616.46	-0.69	10.66	Yes	16.34	
MW-14	11/02/94	17.03	620.14	617.87	2.10	12.99	Yes	14.01	
MW-14	02/01/95	19.93	616.25	614.97	-3.88	8.78	No	18.22	
MW-14	04/04/95	20.93	615.86	613.97	-0.39	8.59	No	18.41	
MW-14	07/12/95	18.67	617.15	616.23	1.29	9.56	No	17.44	
MW-14	11/14/95	16.68	618.72	618.22	1.56	10.98	Yes	16.02	
MW-14	03/13/96	19.83	616.35	615.07	-2.37	8.87	No	18.13	
MW-14	10/08/96	16.36	619.61	618.54	3.27	12.07	Yes	14.93	
MW-14	04/29/97	15.28	620.67	619.62	1.06	13.12	Yes	13.88	
MW-14	06/10/97	15.88	619.22	619.02	-1.45	11.39	Yes	15.61	FP bailed 5/22/97
MW-14	11/03/98	21.37	616.04	613.53	-3.19	8.97	No	18.03	
MW-14	03/02/99	21.61	615.87	613.29	-0.17	8.83	No	18.17	
MW-14	10/07/99	15.08	619.94	619.82	4.07	12.08	Yes	14.92	
MW-14	11/09/99	15.14	620.07	619.76	0.13	12.27	Yes	14.73	bailed <0.1 gal. FP
MW-14	12/21/99	16.73	618.21	618.17	-1.86	10.32	Yes	16.68	
MW-14	01/27/00	17.54	617.37	617.36	-0.84	9.47	No	17.53	
MW-14	02/24/00	18.44	618.19	616.46	0.82	10.87	Yes	16.13	bailed <0.1 gal. FP
MW-14	03/31/00	19.13	616.92	615.77	-1.27	9.40	No	17.60	bailed 0.25 gal. FP
MW-14	04/20/00	18.81	617.13	616.09	0.21	9.57	No	17.43	bailed 0.25 gal. FP
MW-14	04/26/00	18.46	617.27	616.44	0.14	9.64	No	17.36	bailed 1 gal. FP
MW-14	05/31/00	17.63	617.37	617.27	0.10	9.50	No	17.50	bailed 0.125 gal. FP
MW-14	06/29/00	17.57	617.41	617.33	0.04	9.54	No	17.46	bailed 0.1 gal. FP
MW-14	07/26/00	17.67	617.27	617.23	-0.14	9.38	No	17.62	
MW-14	08/18/00	18.06	616.89	616.84	-0.38	9.01	No	17.99	bailed 0.125 gal. FP
MW-14	09/27/00	19.19	616.46	615.71	-0.43	8.81	No	18.19	bailed 0.125 gal. FP
MW-14	10/11/00	19.56	616.21	615.34	-0.25	8.60	No	18.40	bailed 0.75 gal. FP
MW-14	11/17/00	20.29	616.36	614.61	0.15	9.04	No	17.96	bailed 1.75 gal. FP
MW-14	12/12/00	18.90	616.73	616.00	0.37	9.07	No	17.93	bailed 1.25 gal. FP
MW-14	01/18/01	19.18	616.46	615.72	-0.27	8.81	No	18.19	bailed 2 gal. FP

Table 2
Groundwater Elevations and FP Measurements
Terminal Property at the Former Amoco Terminal
2904 Winter Street

Well ID	Date	Depth to Water Below Ground	Corrected GW Elevation (AMSL)	UNCORRECTED GW Elevation	Change in Corrected GW Elevation	Liquid in Well (feet)	Screen Submerged with Liquid?	Depth to Product Below Ground	Comments/Observations
MW-14	04/24/01	20.33	616.31	614.57	-0.15	8.99	No	18.01	product abated using vactruck
MW-14	05/23/01	18.01	617.58	616.89	1.27	9.91	No	17.09	no product bailed
MW-14	06/19/01	17.80	617.76	617.10	0.18	10.08	Yes	16.92	
MW-14	07/26/01	18.46	617.12	616.44	-0.64	9.44	No	17.56	
MW-14	08/31/01	18.83	616.74	616.07	-0.38	9.06	No	17.94	
MW-14	09/26/01	19.22	616.49	615.68	-0.25	8.86	No	18.14	
MW-14	10/24/01	19.58	616.42	615.32	-0.07	8.88	No	18.12	
MW-14	12/20/01	21.07	615.89	613.83	-0.53	8.67	No	18.33	
MW-14	01/22/02	21.66	615.37	613.24	-0.51	8.18	No	18.82	
MW-14	02/26/02	22.44	615.27	612.46	-0.11	8.30	No	18.70	
MW-14	03/20/02	22.45	615.09	612.45	-0.28	8.07	No	18.93	
MW-14	04/24/02	21.09	615.97	613.81	0.88	8.79	No	18.21	
MW-14	05/15/02	20.33	616.39	614.57	0.41	9.09	No	17.91	
MW-14	06/27/02	19.70	616.43	615.20	0.05	8.94	No	18.06	
MW-14	07/25/02	18.88	616.59	616.02	0.16	8.88	No	18.12	
MW-14	08/20/02	18.71	616.83	616.19	0.24	9.14	No	17.86	
MW-14	09/30/02	18.11	617.30	616.79	0.47	9.57	No	17.43	
MW-14	11/05/02	17.81	617.59	617.09	0.29	9.86	No	17.14	
MW-14	12/23/02	18.83	616.58	616.07	-1.01	8.85	No	18.15	
MW-14	01/28/03	19.36	615.94	615.54	-0.64	8.17	No	18.83	
MW-14	02/19/03	20.98	615.55	613.92	-0.39	8.19	No	18.81	
MW-14	04/17/03	22.63	614.95	612.27	-0.60	7.94	No	19.06	
MW-14	05/15/03	22.29	614.99	612.61	0.04	7.88	No	19.12	
MW-14	06/10/03	20.97	615.45	613.93	0.46	8.06	No	18.94	
MW-14	10/23/03	21.71	615.01	613.19	-0.44	7.72	No	19.28	
MW-14	12/03/03	22.23	614.83	612.67	-0.18	7.65	No	19.35	
MW-14	04/19/04	23.75	614.10	611.30	-0.73	7.13	No	20.02	
MW-14	07/28/04	20.24	615.52	614.81	1.42	7.85	No	19.30	
MW-14	11/15/04	18.60	616.68	616.45	1.16	8.85	No	18.30	
MW-14	04/18/05	20.09	615.75	614.96	-0.93	8.11	No	19.04	
MW-14	09/09/05	19.41	616.32	615.64	0.58	8.65	No	18.50	
MW-14	10/11/05	19.06	616.65	615.99	0.33	8.97	No	18.18	
MW-14	05/23/06	18.49	617.52	616.56	0.87	9.94	No	17.21	
MW-14	10/16/06	20.88	615.92	614.17	-1.60	8.60	No	18.55	
MW-14	04/23/07	22.65	614.94	612.40	-0.98	7.89	No	19.26	
MW-14	09/25/07	22.99	614.94	612.06	0.00	8.00	No	19.15	
MW-14	05/01/08	19.31	616.50	615.74	1.56	8.85	No	18.30	
MW-14	10/20/08	17.74	618.10	617.31	1.60	10.46	Yes	16.69	
MW-14	04/18/09	18.83	617.01	616.22	-1.09	9.37	No	17.78	
MW-14	08/04/09	19.45	616.39	615.60	-0.62	8.75	No	18.40	
MW-14	08/05/09	19.35	615.85	615.70	-0.54	8.00	No	19.15	
MW-14	08/13/09	18.78	616.37	616.27	0.52	8.50	No	18.65	
MW-14	08/18/09	18.68	616.45	616.37	0.08	8.57	No	18.58	
MW-14	08/26/09	18.27	616.85	616.78	0.40	8.97	No	18.18	
MW-14	09/03/09	18.07	617.06	616.98	0.21	9.18	No	17.97	
MW-14	09/08/09	18.14	616.98	616.91	-0.08	9.10	No	18.05	
MW-14	09/14/09	18.19	616.92	616.86	-0.06	9.04	No	18.11	
MW-14	10/11/09	18.88	616.28	616.17	-0.64	8.42	No	18.73	

Table 2
Groundwater Elevations and FP Measurements
Terminal Property at the Former Amoco Terminal
2904 Winter Street

Well ID	Date	Depth to Water Below Ground	Corrected GW Elevation (AMSL)	UNCORRECTED GW Elevation	Change in Corrected GW Elevation	Liquid in Well (feet)	Screen Submerged with Liquid?	Depth to Product Below Ground	Comments/Observations
MW-14	10/15/09	18.88	616.28	616.17	0.00	8.42	No	18.73	
MW-14	04/28/10	19.72	616.18	615.33	-0.11	8.56	No	18.59	
MW-14	10/25/10	17.39	618.45	617.66	2.27	10.81	Yes	16.34	
MW-14	04/25/11	18.63	617.22	616.42	-1.23	9.59	No	17.56	
MW-14	08/04/11	16.89	618.93	618.16	1.71	11.29	Yes	15.86	
MW-14	09/14/11	17.26	617.90	617.79	0.67	10.03	Yes	17.12	
MW-14	09/23/11	17.38	617.78	617.67	-0.11	9.92	No	17.23	
MW-14	09/29/11	17.39	617.83	617.66	0.04	9.98	No	17.17	26.26
MW-14	10/07/11	17.39	617.77	617.66	-0.06	9.90	No	17.25	
MW-14	10/10/11	17.56	617.57	617.49	-0.20	9.69	No	17.46	
MW-14	10/21/11	17.80	617.36	617.25	-0.21	9.49	No	17.66	
MW-14	10/27/11	17.96	617.21	617.09	-0.14	9.35	No	17.80	
MW-14	11/04/11	18.16	617.00	616.89	-0.21	9.14	No	18.01	
MW-14	11/09/11	18.05	617.11	617.00	0.11	9.25	No	17.90	
MW-14	11/18/11	18.22	616.94	616.83	-0.17	9.08	No	18.07	
MW-14	11/22/11	18.36	616.82	616.69	-0.13	8.96	No	18.19	
MW-14	12/01/11	18.75	616.43	616.30	-0.39	8.57	No	18.58	
MW-14	01/04/12	19.79	616.07	615.26	-0.36	8.44	No	18.71	
MW-14	02/16/12	21.72	615.36	613.33	-0.72	8.13	No	19.02	
MW-14	03/13/12	22.41	615.21	612.64	-0.15	8.16	No	18.99	
MW-14	04/03/12	23.09	614.97	611.96	-0.24	8.07	No	19.08	Spill Buddy Before Reading
MW-14	04/16/12	22.63	614.96	612.42	0.83	7.90	No	19.25	
MW-14	06/18/12	18.59	617.11	616.46	2.15	9.42	No	17.73	
MW-14	06/26/12	17.94	617.83	617.11	0.73	10.17	Yes	16.98	
MW-14	07/12/12	18.13	617.65	616.92	-0.18	9.99	No	17.16	
MW-14	07/24/12	18.50	617.29	616.55	-0.36	9.64	No	17.51	
MW-14	08/09/12	18.67	617.14	616.38	-0.15	9.49	No	17.66	Spill Buddy Before Reading
MW-14	08/17/12	18.09	617.03	616.96	-0.05	9.15	No	18.00	
MW-14	09/17/12	18.51	616.59	616.54	-0.44	8.70	No	18.45	
MW-14	09/30/12	18.70	616.40	616.35	-0.19	8.51	No	18.64	
MW-14	11/21/12	21.55	615.62	613.50	-0.77	8.43	No	18.72	
MW-14	12/17/12	22.39	615.29	612.66	-0.33	8.27	No	18.88	
MW-14	03/25/13	23.81	614.42	611.24	-0.87	7.58	No	19.57	
MW-14	05/05/13	23.39	614.64	611.66	0.22	7.73	No	19.42	
MW-15S	09/08/88	17.29	612.81		NA	7.71	No		
MW-15S	09/20/88	17.62	612.48		-0.33	7.38	No		
MW-15S	04/27/89	17.21	612.89		0.41	7.79	No		
MW-15S	05/18/89	16.98	613.12		0.23	8.02	No		
MW-15S	06/30/89	16.71	613.39		0.27	8.29	No		
MW-15S	07/12/89	16.82	613.28		-0.11	8.18	No		
MW-15S	07/26/89	16.89	613.21		-0.07	8.11	No		
MW-15S	07/27/89	17.03	613.07		-0.14	7.97	No		
MW-15S	09/03/89	17.13	612.97		-0.10	7.87	No		
MW-15S	11/16/89	17.29	612.81		-0.16	7.71	No		
MW-15S	11/28/89	17.46	612.64		-0.17	7.54	No		
MW-15S	06/01/90	17.46	612.64		0.00	7.54	No		
MW-15S	06/19/90	17.28	612.82		0.18	7.72	No		

Table 2
Groundwater Elevations and FP Measurements
Terminal Property at the Former Amoco Terminal
2904 Winter Street

Well ID	Date	Depth to Water Below Ground	Corrected GW Elevation (AMSL)	UNCORRECTED GW Elevation	Change in Corrected GW Elevation	Liquid in Well (feet)	Screen Submerged with Liquid?	Depth to Product Below Ground	Comments/Observations
MW-15S	06/27/90	17.31	612.79		-0.03	7.69	No		
MW-15S	07/05/90	17.42	612.68		-0.11	7.58	No		
MW-15S	07/13/90	17.51	612.59		-0.09	7.49	No		
MW-15S	07/17/90	17.35	612.75		0.16	7.65	No		
MW-15S	07/25/90	17.46	612.64		-0.11	7.54	No		
MW-15S	08/09/90	17.87	612.23		-0.41	7.13	No		
MW-15S	08/14/90	17.55	612.55		0.32	7.45	No		
MW-15S	01/04/91	16.94	613.16		0.61	8.06	No		
MW-15S	01/30/91	17.17	612.93		-0.23	7.83	No		
MW-15S	04/24/91	17.33	612.77		-0.16	7.67	No		
MW-15S	07/09/91	15.50	614.60		1.83	9.50	No		
MW-15S	10/08/91	14.47	615.63		1.03	10.53	Yes		
MW-15S	01/07/92	14.40	615.70		0.07	10.60	Yes		
MW-15S	10/14/92	14.26	615.84		0.14	10.74	Yes		
MW-15S	06/25/93	13.11	616.99		1.15	11.89	Yes		
MW-15S	10/28/93	14.37	615.73		-1.26	10.63	Yes		
MW-15S	01/29/94	14.71	615.39		-0.34	10.29	Yes		
MW-15S	04/27/94	15.07	615.03		-0.36	9.93	No		
MW-15S	06/14/94	14.38	615.72		0.69	10.62	Yes		
MW-15S	07/21/94	14.29	615.81		0.09	10.71	Yes		
MW-15S	08/30/94	15.02	615.08		-0.73	9.98	No		
MW-15S	10/25/94	14.53	615.57		0.49	10.47	Yes		
MW-15S	10/27/94	14.35	615.75		0.18	10.65	Yes		
MW-15S	02/01/95	15.79	614.31		-1.44	9.21	No		
MW-15S	04/04/95	16.12	613.98		-0.33	8.88	No		
MW-15S	07/12/95	15.46	614.64		0.66	9.54	No		
MW-15S	11/13/95	14.56	615.54		0.90	10.44	Yes		
MW-15S	03/13/96	15.98	614.12		-1.42	9.02	No		
MW-15S	04/22/96	14.76	615.34		1.22	10.24	Yes		
MW-15S	10/08/96	13.80	616.30		0.96	11.20	Yes		
MW-15S	04/29/97	13.22	616.88		0.58	11.78	Yes		
MW-15S	11/03/98	16.11	613.99		-2.89	8.89	No		
MW-15S	03/02/99	16.30	613.80		-0.19	8.70	No		
MW-15S	04/26/00	15.51	614.59		0.79	9.49	No		
MW-15S	10/10/00	15.97	614.13		-0.46	9.03	No		
MW-15S	10/23/01	15.94	614.16		0.03	9.06	No		
MW-15S	04/23/02	16.43	613.67		-0.49	8.57	No		
MW-15S	11/05/02	15.23	614.87		1.20	9.77	No		
MW-15S	04/17/03	17.09	613.01		-1.86	7.91	No		
MW-15S	10/20/03	16.91	613.19		0.18	8.09	No		
MW-15S	04/19/04	19.59	612.42		-0.77	7.32	No		
MW-15S	11/16/04	17.90	614.11		1.69	9.01	No		
MW-15S	04/18/05	18.27	613.74		-0.37	8.64	No		
MW-15S	10/11/05	17.51	614.50		0.76	9.40	No		
MW-15S	05/23/06	17.00	615.01		0.51	9.91	No		
MW-15S	10/16/06	17.94	614.07		-0.94	8.97	No		
MW-15S	04/23/07	18.60	613.41		-0.66	8.31	No		
MW-15S	09/25/07	18.45	613.56		0.15	8.46	No		

Table 2
Groundwater Elevations and FP Measurements
Terminal Property at the Former Amoco Terminal
2904 Winter Street

Well ID	Date	Depth to Water Below Ground	Corrected GW Elevation (AMSL)	UNCORRECTED GW Elevation	Change in Corrected GW Elevation	Liquid in Well (feet)	Screen Submerged with Liquid?	Depth to Product Below Ground	Comments/Observations
MW-15S	05/01/08	17.08	614.93		1.37	9.83	No		
MW-15S	10/20/08	15.90	616.11		1.18	11.01	Yes		
MW-15S	04/18/09	16.89	615.12		-0.99	10.02	Yes		
MW-15S	10/11/09	17.35	614.66		-0.46	9.56	No		
MW-15S	04/28/10	17.80	614.21		-0.45	9.11	No		
MW-15S	10/25/10	16.07	615.94		1.73	10.84	Yes		
MW-15S	04/25/11	16.92	615.09		-0.85	9.99	No		
MW-15S	10/10/11	16.34	615.67		0.58	10.57	Yes		
MW-15S	01/04/12	17.58	614.43		-1.24	9.33	No		
MW-15S	04/16/12	18.27	613.74		-0.69	8.64	No		
MW-15S	06/26/12	15.95	616.06		2.32	10.96	Yes		
MW-15S	09/30/12	17.36	614.65		-1.41	9.55	No		
MW-15S	03/25/13	18.97	613.04		-1.61	7.94	No		
MW-15S	05/05/13	18.33	613.68		0.64	8.58	No		
MW-15D	06/14/94	14.36	615.64		NA	40.83	Yes		
MW-15D	07/21/94	14.32	615.68		0.04	40.87	Yes		
MW-15D	08/30/94	15.02	614.98		-0.70	40.17	Yes		
MW-15D	10/25/94	14.58	615.42		0.44	40.61	Yes		
MW-15D	10/27/94	14.41	615.59		0.17	40.78	Yes		
MW-15D	02/01/95	15.71	614.29		-1.30	39.48	Yes		
MW-15D	04/04/95	16.15	613.85		-0.44	39.04	Yes		
MW-15D	07/12/95	15.52	614.48		0.63	39.67	Yes		
MW-15D	11/13/95	14.54	615.46		0.98	40.65	Yes		
MW-15D	03/13/96	16.04	613.96		-1.50	39.15	Yes		
MW-15D	04/22/96	14.65	615.35		1.39	40.54	Yes		
MW-15D	10/08/96	13.36	616.64		1.29	41.83	Yes		
MW-15D	04/29/97	13.17	616.83		0.19	42.02	Yes		
MW-15D	11/03/98	16.11	613.89		-2.94	39.08	Yes		
MW-15D	03/02/99	16.27	613.73		-0.16	38.92	Yes		
MW-15D	04/26/00	15.40	614.60		0.87	39.79	Yes		
MW-15D	10/10/00	15.98	614.02		-0.58	39.21	Yes		
MW-15D	10/23/01	15.95	614.05		0.03	39.24	Yes		
MW-15D	04/23/02	16.39	613.61		-0.44	38.80	Yes		
MW-15D	11/05/02	15.18	614.82		1.21	40.01	Yes		
MW-15D	04/17/03	17.06	612.94		-1.88	38.13	Yes		
MW-15D	10/20/03	16.87	613.13		0.19	38.32	Yes		
MW-15D	04/19/04	19.86	612.42		-0.71	37.61	Yes		
MW-15D	11/16/04	18.19	614.09		1.67	39.28	Yes		
MW-15D	04/18/05	18.56	613.72		-0.37	38.91	Yes		
MW-15D	10/11/05	17.82	614.46		0.74	39.65	Yes		
MW-15D	05/23/06	17.30	614.98		0.52	40.17	Yes		
MW-15D	10/16/06	18.30	613.98		-1.00	39.17	Yes		
MW-15D	04/23/07	18.96	613.32		-0.66	38.51	Yes		
MW-15D	09/25/07	18.68	613.60		0.28	38.79	Yes		
MW-15D	05/01/08	17.37	614.91		1.31	40.10	Yes		
MW-15D	10/20/08	16.22	616.06		1.15	41.25	Yes		
MW-15D	04/18/09	17.25	615.03		-1.03	40.22	Yes		

Table 2
Groundwater Elevations and FP Measurements
Terminal Property at the Former Amoco Terminal
2904 Winter Street

Well ID	Date	Depth to Water Below Ground	Corrected GW Elevation (AMSL)	UNCORRECTED GW Elevation	Change in Corrected GW Elevation	Liquid in Well (feet)	Screen Submerged with Liquid?	Depth to Product Below Ground	Comments/Observations
MW-15D	10/11/09	17.70	614.58		-0.45	39.77	Yes		
MW-15D	04/28/10	18.10	614.18		-0.40	39.37	Yes		
MW-15D	10/25/10	16.46	615.82		1.64	41.01	Yes		
MW-15D	04/25/11	17.24	615.04		-0.78	40.23	Yes		
MW-15D	10/10/11	16.75	615.53		0.49	40.72	Yes		
MW-15D	01/04/12	17.93	614.35		-1.18	39.54	Yes		
MW-15D	04/16/12	18.47	613.81		-0.54	39.00	Yes		
MW-15D	06/26/12	16.21	616.07		2.26	41.26	Yes		
MW-15D	09/30/12	17.75	614.53		-1.54	39.72	Yes		
MW-15D	03/25/13	19.31	612.97		-1.56	38.16	Yes		
MW-15D	05/05/13	18.61	613.67		0.70	38.86	Yes		
MW-16	09/08/88	20.53	613.77	613.77	NA	9.47	No		
MW-16	09/20/88	20.69	613.61	613.61	-0.16	9.31	No		
MW-16	04/27/89	20.37	613.93	613.93	0.32	9.63	No		
MW-16	05/18/89	20.12	614.18	614.18	0.25	9.88	No		
MW-16	06/30/89	19.84	614.46	614.46	0.28	10.16	No		
MW-16	07/12/89	20.05	614.25	614.25	-0.21	9.95	No		
MW-16	07/26/89	20.31	613.99	613.99	-0.26	9.69	No		
MW-16	07/27/89	20.38	613.92	613.92	-0.07	9.62	No		
MW-16	09/03/89	20.52	613.78	613.78	-0.14	9.48	No		
MW-16	11/16/89	20.69	613.61	613.61	-0.17	9.31	No		
MW-16	11/28/89	20.74	613.56	613.56	-0.05	9.26	No		
MW-16	06/01/90	20.68	613.62	613.62	0.06	9.32	No		
MW-16	06/19/90	20.50	613.80	613.80	0.18	9.50	No		
MW-16	06/27/90	20.61	613.69	613.69	-0.11	9.39	No		
MW-16	07/05/90	20.76	613.54	613.54	-0.15	9.24	No		
MW-16	07/13/90	20.73	613.57	613.57	0.03	9.27	No		
MW-16	07/17/90	20.73	613.57	613.57	0.00	9.27	No		
MW-16	07/25/90	20.86	613.44	613.44	-0.13	9.14	No		
MW-16	08/09/90	20.83	613.47	613.47	0.03	9.17	No		product beads on probe
MW-16	08/14/90	20.92	613.38	613.38	-0.09	9.08	No		
MW-16	08/27/90	20.61	613.69	613.69	0.31	9.39	No		
MW-16	09/06/90	20.45	613.85	613.85	0.16	9.55	No		
MW-16	01/04/91	20.26	614.04	614.04	0.19	9.74	No		
MW-16	01/30/91	20.50	613.80	613.80	-0.24	9.50	No		
MW-16	04/24/91	20.39	613.91	613.91	0.11	9.61	No		
MW-16	06/06/91	19.03	615.27	615.27	1.36	10.97	No		
MW-16	07/09/91	18.25	616.06	616.05	0.79	11.76	No	18.24	
MW-16	08/06/91	18.79	616.60	615.51	0.54	12.66	No	17.34	
MW-16	09/04/91	22.78	616.43	611.52	-0.16	13.77	No	16.23	29.28
MW-16	10/08/91	22.78	616.88	611.52	0.45	14.37	No	15.63	
MW-16	11/08/91	22.99	616.51	611.31	-0.38	13.94	No	16.06	
MW-16	12/03/91	23.58	617.77	610.72	1.26	15.82	Yes	14.18	
MW-16	01/07/92	23.67	616.60	610.63	-1.17	14.29	No	15.71	
MW-16	02/04/92	24.58	615.91	609.72	-0.69	13.67	No	16.33	
MW-16	03/03/92	25.03	615.50	609.27	-0.41	13.27	No	16.73	
MW-16	09/24/92	25.13	616.88	609.17	1.38	15.15	Yes	14.85	

Table 2
Groundwater Elevations and FP Measurements
Terminal Property at the Former Amoco Terminal
2904 Winter Street

Well ID	Date	Depth to Water Below Ground	Corrected GW Elevation (AMSL)	UNCORRECTED GW Elevation	Change in Corrected GW Elevation	Liquid in Well (feet)	Screen Submerged with Liquid?	Depth to Product Below Ground	Comments/Observations
MW-16	10/14/92	24.33	616.36	609.97	-0.52	14.19	No	15.81	
MW-16	06/25/93	25.48	618.56	608.82	2.20	17.51	Yes	12.49	
MW-16	10/28/93	25.00	615.90	609.30	-2.66	13.80	No	16.20	
MW-16	01/29/94	23.14	615.29	611.16	-0.61	12.37	No	17.63	
MW-16	04/27/94	22.62	615.97	611.68	0.68	13.10	No	16.90	
MW-16	07/21/94	24.53	616.37	609.77	0.40	14.27	No	15.73	
MW-16	08/30/94	25.35	615.39	608.95	-0.99	13.23	No	16.77	
MW-16	10/25/94	24.23	616.10	610.07	0.72	13.81	No	16.19	
MW-16	11/02/94	23.13	616.20	611.17	0.10	13.58	No	16.42	
MW-16	02/01/95	20.14	614.23	614.16	-1.98	9.95	No	20.05	
MW-16	04/04/95	19.86	614.55	614.44	0.33	10.29	No	19.71	
MW-16	07/12/95	19.13	615.58	615.17	1.03	11.42	No	18.58	
MW-16	11/14/95	22.78	616.62	611.52	1.04	14.02	No	15.98	
MW-16	03/13/96	25.13	614.68	609.17	-1.94	12.22	No	17.78	
MW-16	10/08/96	17.44	616.92	616.86	2.24	12.64	No	17.36	
MW-16	04/29/97	23.83	617.66	610.47	0.74	15.75	Yes	14.25	
MW-16	06/10/97	22.36	616.75	611.94	-0.91	14.05	No	15.95	FP bailed 5/22/97
MW-16	11/03/98	26.88	614.36	607.42	-2.39	12.37	No	17.63	
MW-16	09/27/00	27.57	613.36	606.73	-1.00	11.27	No	18.73	bailed 2.5 gal. FP
MW-16	10/11/00	27.28	614.67	607.02	1.31	12.92	No	17.08	bailed 2.6 gal. FP
MW-16	11/17/00	24.64	615.23	609.66	0.55	12.78	No	17.22	bailed 2.5 gal. FP
MW-16	12/12/00	23.29	615.46	611.01	0.23	12.64	No	17.36	bailed 2.5 gal. FP
MW-16	01/18/01	22.99	615.63	611.31	0.17	12.77	No	17.23	bailed 2 gal. FP
MW-16	04/24/01	23.22	615.50	611.08	-0.13	12.67	No	17.33	product abated using vactruck
MW-16	05/23/01	21.00	616.58	613.30	1.08	13.37	No	16.63	no product bailed
MW-16	06/19/01	23.04	616.49	612.26	-0.09	13.60	No	17.40	
MW-16	07/26/01	24.43	615.54	609.87	-0.95	13.13	No	16.87	
MW-16	08/31/01	26.03	615.15	609.27	-0.39	12.81	No	18.19	
MW-16	09/26/01	29.01	614.78	607.29	-0.37	12.98	No	19.02	
MW-16	10/24/01	27.66	614.77	607.64	-0.01	12.85	No	18.15	
MW-16	12/20/01	26.70	614.77	608.60	0.00	12.53	No	18.47	
MW-16	01/22/02	28.32	614.32	606.98	-0.46	12.46	No	18.54	
MW-16	02/26/02	28.78	614.00	606.52	-0.32	12.19	No	18.81	
MW-16	03/20/02	28.92	613.86	606.38	-0.46	12.05	No	18.95	
MW-16	04/24/02	27.31	614.57	607.99	0.71	12.46	No	18.54	
MW-16	05/15/02	25.33	615.29	609.97	0.72	12.76	No	18.24	
MW-16	06/27/02	25.19	615.26	610.11	-0.03	12.67	No	18.33	
MW-16	07/25/02	25.25	615.20	610.05	-0.05	12.62	No	18.38	
MW-16	08/20/02	24.97	615.39	610.33	0.19	12.78	No	18.22	
MW-16	09/30/02	24.55	615.68	610.75	0.29	13.02	No	17.98	
MW-16	11/05/02	23.57	616.13	611.73	0.45	13.29	No	17.71	
MW-16	12/23/02	26.44	615.07	608.86	-1.06	12.84	No	18.16	
MW-16	01/28/03	28.03	614.49	607.27	-0.59	12.59	No	18.41	
MW-16	02/19/03	28.75	614.16	606.55	-0.32	12.40	No	18.60	
MW-16	04/17/03	29.28	613.72	606.02	-0.45	11.98	No	19.02	
MW-16	05/15/03	27.73	614.03	607.57	0.31	11.88	No	19.12	

Table 2
Groundwater Elevations and FP Measurements
Terminal Property at the Former Amoco Terminal
2904 Winter Street

Well ID	Date	Depth to Water Below Ground	Corrected GW Elevation (AMSL)	UNCORRECTED GW Elevation	Change In Corrected GW Elevation	Liquid in Well (feet)	Screen Submerged with Liquid?	Depth to Product Below Ground	Comments/Observations
MW-16	06/10/03	26.79	614.44	608.51	0.42	12.12	No	18.88	
MW-16	10/23/03	28.62	613.78	606.68	-0.67	11.84	No	19.16	
MW-16	12/03/03	28.75	613.65	606.55	-0.13	11.71	No	19.29	
MW-16	04/19/04	25.11	613.26	608.56	-0.39	10.52	No	18.85	
MW-16	07/28/04	23.86	614.19	609.81	0.93	11.35	No	18.02	
MW-16	11/15/04	21.95	615.16	611.72	0.97	12.01	No	17.36	
MW-16	04/18/05	23.73	614.61	609.94	-0.55	11.87	No	17.50	
MW-16	09/09/05	26.96	611.76	606.71	-2.86	9.14	No	20.23	
MW-16	10/11/05	25.98	612.42	607.69	0.66	9.69	No	19.68	
MW-16	05/23/06	23.60	613.07	610.07	0.65	9.77	No	19.60	
MW-16	10/16/06	27.41	611.62	606.26	-1.45	9.10	No	20.27	
MW-16	04/23/07	28.13	611.05	605.54	-0.56	8.59	No	20.78	
MW-16	09/25/07	25.46	613.37	608.21	2.32	10.79	No	18.58	
MW-16	05/01/08	20.80	615.71	612.87	2.34	12.35	No	17.02	
MW-16	10/20/08	19.46	616.97	614.21	1.26	13.59	No	15.78	
MW-16	04/18/09	21.51	615.94	612.16	-1.03	12.90	No	16.47	
MW-16	08/04/09	23.08	615.32	610.59	-0.63	12.59	No	16.78	
MW-16	08/05/09	23.04	615.16	610.63	-0.78	12.37	No	17.00	
MW-16	08/13/09	22.97	615.37	610.70	-0.57	12.63	No	16.74	
MW-16	08/18/09	23.02	615.27	610.65	-0.10	12.51	No	16.86	
MW-16	08/26/09	22.14	615.60	611.53	0.33	12.65	No	16.72	
MW-16	09/03/09	22.31	615.70	611.36	0.11	12.85	No	16.52	
MW-16	09/08/09	22.29	615.72	611.38	0.02	12.87	No	16.50	
MW-16	09/14/09	22.81	615.58	610.86	-0.15	12.85	No	16.52	
MW-16	10/11/09	23.49	615.12	610.18	-0.45	12.47	No	16.90	
MW-16	10/15/09	23.49	615.12	610.18	0.00	12.47	No	16.90	
MW-16	04/28/10	24.20	614.92	609.47	-0.21	12.43	No	16.94	
MW-16	10/25/10	22.16	616.77	611.51	1.85	14.22	No	15.15	
MW-16	04/25/11	22.26	615.94	611.41	-0.83	13.15	No	16.22	
MW-16	08/04/11	20.60	617.63	613.07	1.69	14.85	No	14.52	
MW-16	09/14/11	21.69	616.60	611.98	0.66	13.84	No	15.53	
MW-16	09/23/11	21.91	616.40	611.76	-0.21	13.64	No	15.73	
MW-16	09/29/11	22.11	616.34	611.56	-0.06	13.63	No	15.74	
MW-16	10/07/11	22.24	616.17	611.43	-0.17	13.45	No	15.92	
MW-16	10/10/11	22.33	616.07	611.34	-0.11	13.34	No	16.03	
MW-16	10/21/11	22.53	615.84	611.14	-0.22	13.11	No	16.26	
MW-16	10/27/11	22.61	615.75	611.06	-0.10	13.01	No	16.36	
MW-16	11/04/11	22.75	615.61	610.92	-0.14	12.87	No	16.50	
MW-16	11/09/11	22.79	615.58	610.88	-0.03	12.85	No	16.52	
MW-16	11/18/11	22.89	615.45	610.78	-0.14	12.70	No	16.67	
MW-16	11/22/11	22.98	615.33	610.69	-0.12	12.57	No	16.80	
MW-16	12/01/11	23.17	615.10	610.50	-0.23	12.33	No	17.04	
MW-16	01/04/12	23.66	614.72	610.01	-0.38	11.99	No	17.38	
MW-16	02/16/12	24.73	614.10	608.94	-0.62	11.52	No	17.85	
MW-16	03/13/12	25.93	613.80	607.74	-0.30	11.52	No	17.85	

Table 2
Groundwater Elevations and FP Measurements
Terminal Property at the Former Amoco Terminal
2904 Winter Street

Well ID	Date	Depth to Water Below Ground	Corrected GW Elevation (AMSL)	UNCORRECTED GW Elevation	Change in Corrected GW Elevation	Liquid in Well (feet)	Screen Submerged with Liquid?	Depth to Product Below Ground	Comments/Observations
MW-16	04/03/12	25.84	614.05		0.25	11.82	No		Spill Buddy Probe could not go past approximately 12-15 feet in well, could not recover with Spill Buddy
				607.83				17.55	
MW-16	04/16/12	25.16	614.36	608.51	0.31	12.01	No	17.36	
MW-16	06/26/12	18.04	617.09	615.63	2.73	13.27	No	16.10	
MW-16	07/12/12	20.07	616.53	613.60	-0.55	13.21	No	16.16	Gauge before hand bail
MW-16	07/24/12	21.15	616.30	612.52	0.69	13.26	No	16.11	
MW-16	08/17/12	21.88	615.94	611.79	-0.36	13.02	No	16.35	
MW-16	09/17/12	23.75	615.24	609.92	-0.70	12.71	No	16.66	
MW-16	09/30/12	24.16	614.22	609.51	-1.02	11.49	No	17.88	
MW-16	11/21/12	24.30	614.58	609.37	0.36	12.01	No	17.36	
MW-16	12/17/12	24.50	614.36	609.17	-0.22	11.79	No	17.58	
MW-16	03/25/13	27.46	613.37	606.21	-1.00	11.45	No	17.92	
MW-16	04/03/13	27.30	613.66	606.37	0.30	11.79	No	17.58	Spill Buddy Before Reading
MW-16	05/05/13	24.31	614.20	609.36	0.54	11.51	No	17.86	
MW-17	09/08/88	16.76	613.74		NA	7.24	No		
MW-17	09/20/88	17.24	613.26		-0.48	6.76	No		
MW-17	04/27/89	16.78	613.72		0.46	7.22	No		
MW-17	05/18/89	16.31	614.19		0.47	7.69	No		
MW-17	06/30/89	15.60	614.90		0.71	8.40	No		
MW-17	07/12/89	15.75	614.75		-0.15	8.25	No		
MW-17	07/26/89	16.09	614.41		-0.34	7.91	No		
MW-17	07/27/89	16.14	614.36		-0.05	7.86	No		
MW-17	09/03/89	16.48	614.02		-0.34	7.52	No		
MW-17	11/28/89	16.93	613.57		-0.45	7.07	No		
MW-17	06/01/90	16.91	613.59		0.02	7.09	No		
MW-17	06/19/90	16.78	613.72		0.13	7.22	No		
MW-17	06/27/90	16.80	613.70		-0.02	7.20	No		
MW-17	07/05/90	16.85	613.65		-0.05	7.15	No		
MW-17	07/17/90	16.89	613.61		-0.04	7.11	No		
MW-17	07/25/90	16.96	613.54		-0.07	7.04	No		
MW-17	08/09/90	17.00	613.50		-0.04	7.00	No		
MW-17	08/27/90	16.95	613.55		0.05	7.05	No		
MW-17	09/06/90	16.68	613.82		0.27	7.32	No		
MW-17	01/04/91	15.92	614.58		0.76	8.08	No		
MW-17	01/30/91	16.43	614.07		-0.51	7.57	No		
MW-17	04/24/91	16.45	614.05		-0.02	7.55	No		
MW-17	07/09/91	13.45	617.05		3.00	10.55	Yes		
MW-17	10/08/91	12.26	618.24		1.19	11.74	Yes		
MW-17	01/07/92	12.94	617.56		-0.68	11.06	Yes		
MW-17	10/14/92	13.11	617.39		-0.17	10.89	Yes		
MW-17	06/25/93	9.02	621.48		4.09	14.98	Yes		
MW-17	10/28/93	13.45	617.05		-4.43	10.55	Yes		
MW-17	01/29/94	14.41	616.09		-0.96	9.59	No		
MW-17	04/27/94	13.28	617.22		1.13	10.72	Yes		
MW-17	07/21/94	13.08	617.42		0.20	10.92	Yes		
MW-17	10/25/94	13.61	616.89		-0.53	10.39	Yes		
MW-17	10/28/94	12.79	617.71		0.82	11.21	Yes		

Table 2
Groundwater Elevations and FP Measurements
Terminal Property at the Former Amoco Terminal
2904 Winter Street

Well ID	Date	Depth to Water Below Ground	Corrected GW Elevation (AMSL)	UNCORRECTED GW Elevation	Change in Corrected GW Elevation	Liquid in Well (feet)	Screen Submerged with Liquid?	Depth to Product Below Ground	Comments/Observations
MW-17	02/01/95	15.21	615.29		-2.42	8.79	No		
MW-17	04/04/95	15.25	615.25		-0.04	8.75	No		
MW-17	07/12/95	14.19	616.31		1.06	9.81	No		
MW-17	11/13/95	12.67	617.83		1.52	11.33	Yes		
MW-17	03/13/96	14.97	615.53		-2.30	9.03	No		
MW-17	04/22/96	12.80	617.70		2.17	11.20	Yes		
MW-17	10/08/96	11.85	618.65		0.95	12.15	Yes		
MW-17	04/29/97	10.52	619.98		1.33	13.48	Yes		
MW-17	11/03/98	15.19	615.31		-4.67	8.81	No		
MW-17	03/02/99	15.39	615.11		-0.20	8.61	No		
MW-17	04/26/00	14.03	616.47		1.36	9.97	No		
MW-17	10/10/00	9.53	620.97		4.50	14.47	Yes		
MW-17	04/24/01	14.51	615.99		-4.98	9.49	No		
MW-17	10/23/01	15.02	615.48		-0.51	8.98	No		
MW-17	01/22/02	15.76	614.74		-0.74	8.24	No		
MW-17	02/26/02	15.85	614.65		-0.09	8.15	No		
MW-17	03/20/02	16.04	614.46		-0.28	#VALUE!	No		
MW-17	04/23/02	17.45	613.05		-1.41	6.55	No		
MW-17	05/15/02	14.34	616.16		3.11	9.66	Yes		
MW-17	08/20/02	14.28	616.22		0.06	9.72	Yes		
MW-17	09/30/02	13.99	616.51		0.29	10.01	Yes		
MW-17	11/05/02	13.45	617.05		0.54	10.55	Yes		
MW-17	12/23/02	14.89	615.61		-1.44	9.11	Yes		
MW-17	01/28/03	15.29	615.21		-0.40	8.71	No		
MW-17	02/19/03	15.56	614.94		-0.27	8.44	No		
MW-17	04/17/03	16.13	614.37		-0.57	7.87	No		
MW-17	06/10/03	15.52	614.98		0.61	8.48	No		
MW-17	10/20/03	16.07	614.43		-0.55	7.93	No		
MW-17	12/03/03	16.62	613.88		-0.55	7.38	No		
MW-17	04/19/04	16.92	613.78		-0.10	7.28	No		
MW-17	07/28/04	15.09	615.61		1.83	9.11	Yes		
MW-17	11/16/04	14.25	616.45		0.84	9.95	Yes		
MW-17	04/18/05	14.60	616.10		-0.35	9.60	Yes		
MW-17	10/11/05	13.60	617.10		1.00	10.60	Yes		
MW-17	05/23/06	13.14	617.56		0.46	11.06	Yes		
MW-17	10/16/06	14.41	616.29		-1.27	9.79	Yes		
MW-17	04/23/07	15.88	614.82		-1.47	8.32	No		
MW-17	09/25/07	15.74	614.96		0.14	8.46	No		
MW-17	05/01/08	13.99	616.71		1.75	10.21	Yes		
MW-17	10/20/08	12.33	618.37		1.66	11.87	Yes		
MW-17	04/18/09	13.58	617.12		-1.25	10.62	Yes		
MW-17	08/31/11	12.24	618.46		1.34	11.96	Yes		
MW-17	10/10/11	13.54	617.16		-1.30	10.66	Yes		
MW-17	01/04/12	14.84	615.86		-1.30	9.36	Yes		
MW-17	04/16/12	15.57	615.13		-0.73	8.63	No		
MW-17	06/26/12	11.87	618.83		3.70	12.33	Yes		
MW-17	09/30/12	14.62	616.08		-2.75	9.58	Yes		
MW-17	03/25/13	16.74	613.96		-2.12	7.46	No		

Table 2
Groundwater Elevations and FP Measurements
Terminal Property at the Former Amoco Terminal
2904 Winter Street

Well ID	Date	Depth to Water Below Ground	Corrected GW Elevation (AMSL)	UNCORRECTED GW Elevation	Change in Corrected GW Elevation	Liquid in Well (feet)	Screen Submerged with Liquid?	Depth to Product Below Ground	Comments/Observations	
MW-17	05/05/13	15.93	614.77		0.81	8.27	No			
MW-18	09/08/88	18.59	616.01		NA	6.41	No			
MW-18	09/20/88	18.89	615.71		-0.30	6.11	No			
MW-18	04/27/89	18.62	615.98		0.27	6.38	No			
MW-18	05/18/89	18.25	616.35		0.37	6.75	No			
MW-18	06/30/89	17.96	616.64		0.29	7.04	No			
MW-18	07/12/89	18.12	616.48		-0.16	6.88	No			
MW-18	07/26/89	18.01	616.59		0.11	6.99	No			
MW-18	07/27/89	18.17	616.43		-0.16	6.83	No			
MW-18	09/03/89	18.33	616.27		-0.16	6.67	No			
MW-18	11/16/89	18.26	616.34		0.07	6.74	No			
MW-18	11/28/89	18.50	616.10		-0.24	6.50	No			
MW-18	06/01/90	18.44	616.16		0.06	6.56	No			
MW-18	06/19/90	18.39	616.21		0.05	6.61	No			
MW-18	06/27/90	18.58	616.02		-0.19	6.42	No			
MW-18	07/05/90	18.80	615.80		-0.22	6.20	No			
MW-18	07/13/90	18.67	615.93		0.13	6.33	No			
MW-18	07/17/90	18.40	616.20		0.27	6.60	No			
MW-18	07/25/90	18.64	615.96		-0.24	6.36	No			
MW-18	08/09/90	18.65	615.95		-0.01	6.35	No			
MW-18	08/14/90	18.59	616.01		0.06	6.41	No			
MW-18	08/27/90	18.44	616.16		0.15	6.56	No			
MW-18	01/04/91	17.85	616.75		0.59	7.15	No			
MW-18	01/30/91	17.94	616.66		-0.09	7.06	No			
MW-18	04/24/91	18.51	616.09		-0.57	6.49	No			
MW-18	07/09/91	16.74	617.86		1.77	8.26	No			
MW-18	10/08/91	15.26	619.34		1.48	9.74	No			
MW-18	01/07/92	15.45	619.15		-0.19	9.55	No			
MW-18	10/14/92	15.29	619.31		0.16	9.71	No			
MW-18	01/29/94	16.45	618.15		-1.16	8.55	No			
MW-18	04/27/94	16.59	618.01		-0.14	8.41	No			
MW-18	07/21/94	15.21	619.39		1.38	9.79	No			
MW-18	10/25/94	15.69	618.91		-0.48	9.31	No			
MW-18	10/27/94	15.13	619.47		0.56	9.87	No			
MW-18	02/01/95	16.91	617.69		-1.78	8.09	No			
MW-18	04/04/95	17.63	616.97		-0.72	7.37	No			
MW-18	07/12/95	16.59	618.01		1.04	8.41	No			
MW-18	11/13/95	15.40	619.20		1.19	9.60	No			
MW-18	03/13/96	17.02	617.58		-1.62	7.98	No			
MW-18	10/08/96	14.58	620.02		2.44	10.42	Yes			
MW-18	04/29/97	13.94	620.66		0.64	11.06	Yes			
MW-18	11/03/98	17.44	617.16		-3.50	7.56	No			
MW-18	03/02/99	17.45	617.15		-0.01	7.55	No			
MW-18	04/26/00	16.61	617.99		0.84	8.39	No			
MW-18	08/18/00	17.09	617.51		-0.48	7.91	No			
MW-18	11/05/02	16.70	617.90		0.39	8.30	No			
MW-18	08/18/03			Abandoned						

Table 2
Groundwater Elevations and FP Measurements
Terminal Property at the Former Amoco Terminal
2904 Winter Street

Well ID	Date	Depth to Water Below Ground	Corrected GW Elevation (AMSL)	UNCORRECTED GW Elevation	Change in Corrected GW Elevation	Liquid in Well (feet)	Screen Submerged with Liquid?	Depth to Product Below Ground	Comments/Observations
MW-19	06/30/89	18.33	614.47		NA	13.37	Yes		
MW-19	07/12/89	20.24	612.56		-1.91	11.46	Yes		
MW-19	07/26/89	20.47	612.33		-0.23	11.23	Yes		
MW-19	07/27/89	20.55	612.25		-0.08	11.15	Yes		
MW-19	09/03/89	20.51	612.29		0.04	11.19	Yes		
MW-19	11/16/89	20.80	612.00		-0.29	10.90	Yes		
MW-19	11/28/89	21.10	611.70		-0.30	10.60	Yes		
MW-19	06/19/90	20.58	612.22		0.52	11.12	Yes		
MW-19	06/27/90	20.99	611.81		-0.41	10.71	Yes		
MW-19	07/05/90	21.24	611.56		-0.25	10.46	Yes		
MW-19	07/13/90	21.26	611.54		-0.02	10.44	Yes		
MW-19	07/17/90	21.10	611.70		0.16	10.60	Yes		
MW-19	07/25/90	20.76	612.04		0.34	10.94	Yes		
MW-19	08/09/90	21.23	611.57		-0.47	10.47	Yes		
MW-19	08/14/90	21.31	611.49		-0.08	10.39	Yes		
MW-19	08/27/90	21.08	611.72		0.23	10.62	Yes		
MW-19	09/06/90	20.72	612.08		0.36	10.98	Yes		
MW-19	01/04/91	20.80	612.00		-0.08	10.90	Yes		
MW-19	01/30/91	21.02	611.78		-0.22	10.68	Yes		
MW-19	04/24/91	20.85	611.95		0.17	10.85	Yes		
MW-19	07/09/91	19.10	613.70		1.75	12.60	Yes		
MW-19	10/08/91	18.22	614.58		0.88	13.48	Yes		
MW-19	01/07/92	18.37	614.43		-0.15	13.33	Yes		
MW-19	10/14/92	18.36	614.44		0.01	13.34	Yes		
MW-19	06/25/93	16.94	615.86		1.42	14.76	Yes		
MW-19	10/28/93	18.50	614.30		-1.56	13.20	Yes		
MW-19	01/29/94	19.20	613.60		-0.70	12.50	Yes		
MW-19	04/27/94	18.94	613.86		0.26	12.76	Yes		
MW-19	07/21/94	17.99	614.81		0.95	13.71	Yes		
MW-19	10/25/94	18.29	614.51		-0.30	13.41	Yes		
MW-19	10/28/94	17.96	614.84		0.33	13.74	Yes		
MW-19	02/01/95	19.61	613.19		-1.65	12.09	Yes		
MW-19	04/04/95	19.78	613.02		-0.17	11.92	Yes		
MW-19	07/12/95	26.99	605.81		-7.21	4.71	No		
MW-19	11/13/95	18.10	614.70		8.89	13.60	Yes		
MW-19	03/13/96	20.63	612.17		-2.53	11.07	Yes		
MW-19	04/22/96	18.23	614.57		2.40	13.47	Yes		
MW-19	10/08/96	17.40	615.40		0.83	14.30	Yes		
MW-19	04/29/97	16.78	616.02		0.62	14.92	Yes		
MW-19	11/03/98	19.69	613.11		-2.91	12.01	Yes		
MW-19	03/02/99	20.05	612.75		-0.36	11.65	Yes		
MW-19	03/02/99	19.06	613.74		0.99	12.64	Yes		
MW-19	10/10/00	19.65	613.15		-0.59	12.05	Yes		
MW-19	04/24/01	19.02	613.78		0.63	12.68	Yes		
MW-19	10/23/01	19.64	613.16		-0.62	12.06	Yes		
MW-19	04/23/02	19.92	612.88		-0.28	11.78	Yes		
MW-19	11/05/02	18.65	614.15		1.27	13.05	Yes		

Table 2
Groundwater Elevations and FP Measurements
Terminal Property at the Former Amoco Terminal
2904 Winter Street

Well ID	Date	Depth to Water Below Ground	Corrected GW Elevation (AMSL)	UNCORRECTED GW Elevation	Change in Corrected GW Elevation	Liquid in Well (feet)	Screen Submerged with Liquid?	Depth to Product Below Ground	Comments/Observations
MW-19	04/17/03	20.71	612.09		-2.06	10.99	Yes		
MW-19	05/15/03	NM	NM		NM	#VALUE!			
MW-19	10/21/03	MW-19 abandoned and replaced as MW-19 due to city road construction							
MW-19	04/19/04	21.62	612.00		NA	NA	NA		
MW-19	11/18/04	19.96	613.66		1.66	NA	NA		
MW-19	04/18/05	20.13	613.49		-0.17	NA	NA		
MW-19	09/07/05	again abandoned and replaced as MW-19R due to reconstruction of nearby retention basin							

Table 2
Groundwater Elevations and FP Measurements
Terminal Property at the Former Amoco Terminal
2904 Winter Street

Well ID	Date	Depth to Water Below Ground	Corrected GW Elevation (AMSL)	UNCORRECTED GW Elevation	Change in Corrected GW Elevation	Liquid In Well (feet)	Screen Submerged with Liquid?	Depth to Product Below Ground	Comments/Observations
MW-19R	10/11/05	15.92	614.58	614.58	NA	NA	NA	-2.55	
MW-19R	05/23/06	16.87	614.92	613.63	0.34	NA	NA	15.15	
MW-19R	10/16/06	18.71	613.34	611.79	-1.58	NA	NA	16.64	
MW-19R	04/23/07	18.10	613.24	612.40	-0.10	NA	NA	16.98	
MW-19R	09/25/07	19.58	612.82	610.92	-0.42	NA	NA	17.05	
MW-19R	05/01/08	15.97	614.91	614.53	2.09	NA	NA	15.47	
MW-19R	10/20/08	15.34	615.67	615.16	0.76	NA	NA	14.66	
MW-19R	04/18/09	16.06	614.81	614.44	-0.86	NA	NA	15.57	
MW-19R	10/11/09	17.69	614.06	612.81	-0.75	NA	NA	16.02	
MW-19R	04/28/10	17.61	613.87	612.89	-0.20	NA	NA	16.31	
MW-19R	10/25/10	16.32	615.28	614.18	1.41	NA	NA	14.86	
MW-19R	04/25/11	16.52	614.65	613.98	-0.63	NA	NA	15.63	
MW-19R	10/10/11	17.42	614.66	613.08	0.01	NA	NA	15.31	
MW-19R	01/04/12	18.84	613.35	611.66	-1.31	NA	NA	16.59	
MW-19R	04/05/12	19.64	612.83	610.86	-0.52	NA	NA	17.02	Spill Buddy Before Reading
MW-19R	04/05/12	18.26	612.35	612.24	-0.48	NA	NA	18.12	Spill Buddy After Reading
MW-19R	04/16/12	18.27	613.03	612.23	0.69	NA	NA	17.20	
MW-19R	06/26/12	14.60	615.91	615.90	2.88	NA	NA	14.59	
MW-19R	07/26/12	16.13	615.14	614.37	-0.76	NA	NA	15.10	Spill Buddy Before Reading
MW-19R	07/26/12	15.74	614.78	614.76	-0.36	NA	NA	15.71	Spill Buddy After Reading
MW-19R	08/09/12	16.50	614.95	614.00	0.16	NA	NA	15.24	Spill Buddy Before Reading
MW-19R	08/09/12	15.90	614.65	614.60	-0.29	NA	NA	15.83	Spill Buddy After Reading
MW-19R	09/29/12	18.04	613.77	612.46	-0.88	NA	NA	16.29	Spill Buddy Before Reading
MW-19R	09/29/12	17.04	613.53	613.46	-0.25	NA	NA	16.95	Spill Buddy After Reading
MW-19R	09/30/12	17.07	613.94	613.43	0.41	NA	NA	16.39	
MW-19R	11/21/12	17.59	613.50	612.91	-0.44	NA	NA	16.80	
MW-19R	12/17/12	17.90	613.24	612.60	-0.26	NA	NA	17.05	
MW-19R	03/25/13	18.84	612.30	611.66	-0.94	NA	NA	17.87	
MW-19R	05/05/13	18.08	613.06	612.42	0.76	NA	NA	16.97	
MW-20	06/30/89	17.19	616.61		NA	7.61	No		
MW-20	07/12/89	17.31	616.49		-0.12	7.49	No		
MW-20	07/26/89	17.25	616.55		0.06	7.55	No		
MW-20	07/27/89	17.38	616.42		-0.13	7.42	No		
MW-20	09/03/89	17.49	616.31		-0.11	7.31	No		
MW-20	11/16/89	17.50	616.30		-0.01	7.30	No		
MW-20	11/28/89	17.66	616.14		-0.16	7.14	No		
MW-20	06/01/90	17.66	616.14		0.00	7.14	No		
MW-20	06/19/90	17.53	616.27		0.13	7.27	No		
MW-20	06/27/90	17.60	616.20		-0.07	7.20	No		
MW-20	07/05/90	17.80	616.00		-0.20	7.00	No		
MW-20	07/13/90	17.79	616.01		0.01	7.01	No		
MW-20	07/17/90	17.57	616.23		0.22	7.23	No		
MW-20	07/25/90	17.76	616.04		-0.19	7.04	No		
MW-20	08/09/90	17.68	616.12		0.08	7.12	No		
MW-20	08/14/90	17.74	616.06		-0.06	7.06	No		
MW-20	08/27/90	17.57	616.23		0.17	7.23	No		
MW-20	09/06/90	17.31	616.49		0.26	7.49	No		

Table 2
Groundwater Elevations and FP Measurements
Terminal Property at the Former Amoco Terminal
2904 Winter Street

Well ID	Date	Depth to Water Below Ground	Corrected GW Elevation (AMSL)	UNCORRECTED GW Elevation	Change in Corrected GW Elevation	Liquid in Well (feet)	Screen Submerged with Liquid?	Depth to Product Below Ground	Comments/Observations	
MW-20	01/04/91	17.09	616.71		0.22	7.71	No			
MW-20	01/30/91	17.19	616.61		-0.10	7.61	No			
MW-20	04/24/91	17.59	616.21		-0.40	7.21	No			
MW-20	07/09/91	16.16	617.64		1.43	8.64	No			
MW-20	10/08/91	14.66	619.14		1.50	10.14	Yes			
MW-20	01/07/92	14.82	618.98		-0.16	9.98	No			
MW-20	10/14/92	14.56	619.24		0.26	10.24	Yes			
MW-20	06/25/93	13.19	620.61		1.37	11.61	Yes			
MW-20	10/28/93	14.76	619.04		-1.57	10.04	Yes			
MW-20	01/29/94	15.74	618.06		-0.98	9.06	No			
MW-20	04/27/94	15.85	617.95		-0.11	8.95	No			
MW-20	07/21/94	14.63	619.17		1.22	10.17	Yes			
MW-20	10/25/94	15.00	618.80		-0.37	9.80	No			
MW-20	10/27/94	14.26	619.54		0.74	10.54	Yes			
MW-20	02/01/95	16.04	617.76		-1.78	8.76	No			
MW-20	04/04/95	16.68	617.12		-0.64	8.12	No			
MW-20	11/13/95	14.87	618.93		1.81	9.93	No			
MW-20	03/13/96	16.34	617.46		-1.47	8.46	No			
MW-20	04/22/96	15.68	618.12		0.66	9.12	No			
MW-20	10/08/96	14.16	619.64		1.52	10.64	Yes			
MW-20	04/29/97	13.63	620.17		0.53	11.17	Yes			
MW-20	11/03/98	16.72	617.08		-3.09	8.08	No			
MW-20	03/02/99	16.72	617.08		0.00	8.08	No			
MW-20	04/26/00	16.04	617.76		0.68	8.76	No			
MW-20	10/10/00	16.28	617.52		-0.24	8.52	No			
MW-20	11/05/02	16.21	617.59		0.07	8.59	No			
MW-20	04/17/03	NM	NM		NM	NM	NM			
MW-20	05/15/03	NM	NM		NM	NM	NM			
MW-20	08/18/03			Abandoned						
MW-21	06/30/89	18.37	616.73		NA	8.23	No			
MW-21	07/12/89	18.52	616.58		-0.15	8.08	No			
MW-21	07/26/89	18.37	616.73		0.15	8.23	No			
MW-21	07/27/89	18.53	616.57		-0.16	8.07	No			
MW-21	09/03/89	18.73	616.37		-0.20	7.87	No			
MW-21	11/16/89	18.64	616.46		0.09	7.96	No			
MW-21	11/28/89	18.87	616.23		-0.23	7.73	No			
MW-21	06/01/90	18.89	616.21		-0.02	7.71	No			
MW-21	06/19/90	18.90	616.20		-0.01	7.70	No			
MW-21	06/27/90	19.09	616.01		-0.19	7.51	No			
MW-21	07/05/90	19.34	615.76		-0.25	7.26	No			
MW-21	07/13/90	19.21	615.89		0.13	7.39	No			
MW-21	07/17/90	18.90	616.20		0.31	7.70	No			
MW-21	07/25/90	19.14	615.96		-0.24	7.46	No			
MW-21	08/09/90	19.01	616.09		0.13	7.59	No			
MW-21	08/14/90	19.17	615.93		-0.16	7.43	No			
MW-21	08/27/90	19.08	616.02		0.09	7.52	No			
MW-21	09/06/90	18.86	616.24		0.22	7.74	No			

Table 2
Groundwater Elevations and FP Measurements
Terminal Property at the Former Amoco Terminal
2904 Winter Street

Well ID	Date	Depth to Water Below Ground	Corrected GW Elevation (AMSL)	UNCORRECT ED GW Elevation	Change in Corrected GW Elevation	Liquid in Well (feet)	Screen Submerged with Liquid?	Depth to Product Below Ground	Comments/Observations	
MW-21	01/04/91	18.25	616.85		0.61	8.35	No			
MW-21	01/30/91	18.36	616.74		-0.11	8.24	No			
MW-21	04/24/91	18.88	616.22		-0.52	7.72	No			
MW-21	06/06/91	17.90	617.20		0.98	8.70	No			
MW-21	07/09/91	17.02	618.08		0.88	9.58	No			
MW-21	08/06/91	16.33	618.77		0.69	10.27	Yes			
MW-21	09/04/91	16.21	618.89		0.12	10.39	Yes			
MW-21	10/08/91	15.43	619.67		0.78	11.17	Yes			
MW-21	11/08/91	16.12	618.98		-0.69	10.48	Yes			
MW-21	12/03/91	14.37	620.73		1.75	12.23	Yes			
MW-21	01/07/92	15.67	619.43		-1.30	10.93	Yes			
MW-21	02/04/92	16.37	618.73		-0.70	10.23	Yes			
MW-21	03/03/92	16.79	618.31		-0.42	9.81	No			
MW-21	09/24/92	14.92	620.18		1.87	11.68	Yes			
MW-21	10/14/92	15.68	619.42		-0.76	10.92	Yes			
MW-21	06/25/93	13.51	621.59		2.17	13.09	Yes			
MW-21	10/28/93	16.10	619.00		-2.59	10.50	Yes			
MW-21	04/27/94	16.87	618.23		-0.77	9.73	No			
MW-21	07/21/94	15.43	619.67		1.44	11.17	Yes			
MW-21	04/04/95	18.05	617.05		-2.62	8.55	No			
MW-21	07/12/95	16.88	618.22		1.17	9.72	No			
MW-21	11/13/95	15.63	619.48		1.26	10.98	Yes			
MW-21	10/08/96	14.77	620.33		0.85	11.83	Yes			
MW-21	04/29/97	13.94	621.16		0.83	12.66	Yes			
MW-21	03/02/99	17.83	617.27		-3.89	8.77	No			
MW-21	10/07/99	14.73	620.37		3.10	11.87	Yes			
MW-21	11/09/99	14.44	620.66		0.29	12.16	Yes			
MW-21	01/27/00	17.02	618.08		-2.58	9.58	No			
MW-21	04/20/00	16.95	618.15		0.07	9.65	No			
MW-21	04/26/00	16.96	618.14		-0.01	9.64	No			
MW-21	08/18/00	17.46	617.64		-0.50	9.14	No			
MW-21	11/05/02	16.85	618.25		0.61	9.75	No			
MW-21	10/23/03	18.85	616.25		-2.00	7.75	No			
MW-21	04/19/04	20.44	615.44		-0.81	6.94	No			
MW-21	11/16/04	18.71	617.17		1.73	8.67	No			
MW-21	04/18/05	18.93	616.95		-0.22	8.45	No			
MW-21	10/11/05	18.40	617.48		0.53	8.98	No			
MW-21	05/23/06	17.65	618.23		0.75	9.73	No			
MW-21	10/16/06	18.44	617.44		-0.79	8.94	No			
MW-21	04/23/07	19.39	616.49		-0.95	7.99	No		Well bent	
MW-21	06/26/07			Abandoned						
MW-22	06/30/89	21.04	616.39	615.26	NA	8.16	No	19.54		
MW-22	07/12/89	21.93	616.25	614.37	-0.14	8.27	No	19.43		
MW-22	07/26/89	22.05	616.28	614.25	0.04	8.36	No	19.34		
MW-22	07/27/89	22.17	616.22	614.13	-0.07	8.31	No	19.39		
MW-22	09/03/89	22.22	616.06	614.08	-0.15	8.12	No	19.58		
MW-22	11/16/89	22.02	616.24	614.28	0.18	8.29	No	19.41		

Table 2
Groundwater Elevations and FP Measurements
Terminal Property at the Former Amoco Terminal
2904 Winter Street

Well ID	Date	Depth to Water Below Ground	Corrected GW Elevation (AMSL)	UNCORRECTED GW Elevation	Change in Corrected GW Elevation	Liquid in Well (feet)	Screen Submerged with Liquid?	Depth to Product Below Ground	Comments/Observations
MW-22	11/29/89	21.97	616.30	614.33	0.06	8.35	No	19.35	
MW-22	12/01/89	22.13	616.01	614.17	-0.29	8.02	No	19.68	
MW-22	12/02/89	21.93	615.91	614.37	-0.10	7.82	No	19.88	
MW-22	05/04/90	23.67	615.30	612.63	-0.61	7.59	No	20.11	
MW-22	06/01/90	23.38	615.57	612.92	0.27	7.85	No	19.85	
MW-22	06/19/90	23.09	615.64	613.21	0.07	7.85	No	19.85	
MW-22	06/27/90	23.09	615.51	613.21	-0.13	7.68	No	20.02	
MW-22	07/05/90	23.40	615.32	612.90	-0.20	7.52	No	20.18	
MW-22	07/13/90	23.09	615.54	613.21	0.23	7.72	No	19.98	
MW-22	07/17/90	22.90	615.73	613.40	0.19	7.91	No	19.79	
MW-22	07/25/90	23.13	615.53	613.17	-0.20	7.72	No	19.98	
MW-22	08/27/90	23.01	615.60	613.29	0.07	7.77	No	19.93	
MW-22	09/06/90	22.77	615.74	613.53	0.13	7.87	No	19.83	
MW-22	01/04/91	21.34	616.45	614.96	0.72	8.35	No	19.35	
MW-22	01/30/91	21.72	616.30	614.58	-0.15	8.27	No	19.43	
MW-22	04/24/91	22.77	615.80	613.53	-0.50	7.95	No	19.75	
MW-22	07/09/91	19.24	617.44	617.06	1.64	8.96	No	18.74	
MW-22	10/08/91	19.67	619.18	616.63	1.75	11.43	Yes	16.27	
MW-22	01/07/92	19.27	619.09	617.03	-0.10	11.17	Yes	16.53	
MW-22	10/14/92	19.39	618.97	616.91	-0.12	11.05	Yes	16.65	
MW-22	06/25/93	18.52	620.95	617.78	1.98	13.40	Yes	14.30	24.12
MW-22	10/28/93	19.25	620.90	617.05	-0.05	13.58	Yes	14.12	
MW-22	01/29/94	19.37	617.98	616.93	-2.92	9.73	No	17.97	
MW-22	04/27/94	19.65	617.84	616.65	-0.14	9.63	No	18.07	
MW-22	07/21/94	19.29	619.26	617.01	1.42	11.41	Yes	16.29	
MW-22	10/25/94	19.18	618.68	617.12	-0.58	10.60	Yes	17.10	
MW-22	02/01/95	19.65	617.53	616.65	-1.15	9.22	No	18.48	
MW-22	04/04/95	20.31	616.88	615.99	-0.65	8.57	No	19.13	
MW-22	07/12/95	19.01	617.88	617.29	1.00	9.47	No	18.23	
MW-22	11/14/95	17.88	619.17	618.42	1.30	10.82	Yes	16.88	
MW-22	03/13/96	20.11	617.27	616.19	-1.90	9.03	No	18.67	
MW-22	10/08/96	18.05	620.07	618.25	2.80	12.07	Yes	15.63	
MW-22	04/29/97	16.93	620.87	619.37	0.80	12.77	Yes	14.93	
MW-22	06/10/97	18.48	619.62	617.82	-1.25	11.62	Yes	16.08	
MW-22	11/03/98	19.76	617.02	616.54	-2.60	8.58	No	19.12	
MW-22	03/02/99	20.63	616.76	615.67	-0.26	8.52	No	19.18	
MW-22	10/07/99	16.15	620.30	620.15	3.54	11.75	Yes	15.95	
MW-22	11/09/99	15.90	620.44	620.40	0.14	11.85	Yes	15.85	bailed <0.1 gal. FP
MW-22	12/21/99	15.75	620.60	620.55	0.16	12.01	Yes	15.69	
MW-22	01/27/00	19.27	618.04	617.03	-2.56	9.77	No	17.93	bailed 0.3 gal. FP
MW-22	02/24/00	19.26	617.66	617.04	-0.37	9.27	No	18.43	bailed 0.2 gal. FP
MW-22	03/31/00	18.99	617.55	617.31	-0.11	9.03	No	18.67	bailed 0.12 gal. FP
MW-22	04/20/00	19.47	617.63	616.83	0.07	9.29	No	18.41	bailed 0.5 gal. FP
MW-22	04/26/00	18.73	617.89	617.57	0.27	9.40	No	18.30	bailed 0.25 gal. FP
MW-22	05/31/00	18.69	617.83	617.61	-0.07	9.30	No	18.40	bailed 0.125 gal. FP
MW-22	06/29/00	18.47	618.03	617.83	0.20	9.49	No	18.21	bailed 0.1 gal. FP
MW-22	07/26/00	18.53	617.96	617.77	-0.07	9.42	No	18.28	bailed <0.1 gal. FP
MW-22	08/18/00	18.62	617.85	617.68	-0.10	9.31	No	18.39	bailed 0.125 gal. FP

Table 2
Groundwater Elevations and FP Measurements
Terminal Property at the Former Amoco Terminal
2904 Winter Street

Well ID	Date	Depth to Water Below Ground	Corrected GW Elevation (AMSL)	UNCORRECTED GW Elevation	Change in Corrected GW Elevation	Liquid in Well (feet)	Screen Submerged with Liquid?	Depth to Product Below Ground	Comments/Observations
MW-22	09/27/00	19.38	617.19	616.92	-0.66	8.68	No	19.02	bailed <0.05 gal. FP
MW-22	10/11/00	18.93	617.39	617.37	0.20	8.80	No	18.90	
MW-22	11/17/00	19.81	617.14	616.49	-0.26	8.75	No	18.95	bailed 0.5 gal. FP
MW-22	12/12/00	19.14	617.54	617.16	0.41	9.07	No	18.63	bailed 0.25 gal. FP
MW-22	01/18/01	19.61	617.12	616.69	-0.42	8.66	No	19.04	bailed 0.25 gal. FP
MW-22	04/24/01	20.72	616.77	615.58	-0.35	8.57	No	19.13	product abated using vactruck
MW-22	05/23/01	19.37	617.88	616.93	1.10	9.59	No	18.11	no product bailed
MW-22	06/19/01	19.06	618.12	617.24	0.24	9.81	No	17.89	
MW-22	07/26/01	19.35	617.69	616.95	-0.43	9.33	No	18.37	
MW-22	08/31/01	19.37	617.43	616.93	-0.25	9.00	No	18.70	
MW-22	09/26/01	19.23	617.42	617.07	-0.02	8.93	No	18.77	
MW-22	10/24/01	19.23	617.37	617.07	-0.05	8.87	No	18.83	
MW-22	12/20/01	20.67	616.67	615.63	-0.70	8.42	No	19.28	
MW-22	01/22/02	21.05	616.81	615.25	0.14	8.73	No	18.97	
MW-22	02/26/02	21.72	616.34	614.58	-0.48	8.32	No	19.38	
MW-22	03/20/02	22.09	616.13	614.21	-0.68	8.17	No	19.53	
MW-22	04/24/02	22.62	616.52	613.68	0.38	8.86	No	18.84	
MW-22	05/15/02	21.65	616.90	614.65	0.38	9.05	No	18.65	
MW-22	06/27/02	21.18	616.73	615.12	-0.17	8.67	No	19.03	
MW-22	07/25/02	20.87	616.99	615.43	0.26	8.91	No	18.79	
MW-22	08/20/02	20.65	616.95	615.65	-0.04	8.78	No	18.92	
MW-22	09/30/02	19.77	617.56	616.53	0.61	9.30	No	18.40	
MW-22	11/05/02	19.31	617.66	616.99	0.10	9.28	No	18.42	
MW-22	12/23/02	19.30	617.20	617.00	-0.46	8.66	No	19.04	
MW-22	01/28/03	20.66	616.65	615.64	-0.55	8.38	No	19.32	
MW-22	02/19/03	21.01	616.52	615.29	-0.13	8.33	No	19.37	
MW-22	04/17/03	22.38	615.95	613.92	-0.57	8.02	No	19.68	
MW-22	05/15/03	22.60	615.62	613.70	-0.33	7.66	No	20.04	
MW-22	06/10/03	22.00	616.03	614.30	0.41	8.01	No	19.69	
MW-22	10/23/03	22.30	615.90	614.00	-0.13	7.93	No	19.77	
MW-22	12/03/03	22.67	615.74	613.63	-0.16	7.84	No	19.86	
MW-22	04/19/04	24.12	615.06	612.20	-0.68	7.41	No	20.31	
MW-22	07/28/04	21.63	616.13	614.69	1.07	8.01	No	19.71	
MW-22	11/15/04	20.34	616.92	615.98	0.79	8.63	No	19.09	
MW-22	04/18/05	21.32	616.48	615.00	-0.44	8.37	No	19.35	
MW-22	09/09/05	19.59	617.24	616.73	0.76	8.81	No	18.91	
MW-22	05/23/06	19.21	617.94	617.11	0.70	9.62	No	18.10	
MW-22	10/16/06	20.05	617.10	616.27	-0.84	8.78	No	18.94	
MW-22	04/23/07	22.25	615.94	614.07	-1.17	7.96	No	19.76	
MW-22	09/25/07	21.87	616.16	614.45	0.22	8.13	No	19.59	
MW-22	05/01/08	20.00	617.27	616.32	1.11	8.98	No	18.74	
MW-22	10/20/08	17.84	618.75	618.48	1.49	10.24	Yes	17.48	
MW-22	04/18/09	18.76	617.88	617.56	-0.87	9.39	No	18.33	
MW-22	10/11/09	19.34	617.34	616.98	-0.54	8.86	No	18.86	
MW-22	04/28/10	19.78	617.28	616.54	-0.07	8.92	No	18.80	
MW-22	10/25/10	17.67	619.50	618.65	2.22	11.18	Yes	16.54	
MW-22	04/25/11	18.84	618.22	617.48	-1.28	9.86	No	17.86	
MW-22	08/03/11	17.35	619.69	618.97	1.48	11.33	Yes	16.39	

Table 2
Groundwater Elevations and FP Measurements
Terminal Property at the Former Amoco Terminal
2904 Winter Street

Well ID	Date	Depth to Water Below Ground	Corrected GW Elevation (AMSL)	UNCORRECTED GW Elevation	Change in Corrected GW Elevation	Liquid in Well (feet)	Screen Submerged with Liquid?	Depth to Product Below Ground	Comments/Observations
MW-22	10/10/11	17.61	618.84	618.71	0.62	10.28	Yes	17.44	
MW-22	01/04/12	19.22	617.47	617.10	-2.22	8.99	No	18.73	
MW-22	04/05/12	20.63	616.55	615.69	-2.28	8.24	No	19.48	Spill Buddy Before Reading
MW-22	04/16/12	20.90	616.35	615.42	-0.20	8.06	No	19.66	
MW-22	06/18/12	18.84	618.06	617.48	1.52	9.65	No	18.07	
MW-22	06/26/12	18.32	618.50	618.00	2.14	10.06	Yes	17.66	
MW-22	09/30/12	19.27	617.60	617.05	-0.46	9.18	No	18.54	
MW-22	11/21/12	19.17	617.20	617.15	-1.29	8.62	No	19.10	
MW-22	12/17/12	19.52	616.94	616.80	-0.66	8.38	No	19.34	
MW-22	03/25/13	21.97	616.20	614.35	-1.00	8.22	No	19.50	
MW-22	05/05/13	22.32	616.09	614.00	-0.85	8.18	No	19.54	
MW-23	06/30/89	17.36	618.94	616.54	NA	10.04	No	14.16	
MW-23	07/12/89	14.67	621.11	619.23	2.16	12.03	No	12.17	
MW-23	07/26/89	17.63	618.32	616.27	-2.79	9.30	No	14.90	
MW-23	07/27/89	17.69	618.29	616.21	-0.03	9.28	No	14.92	
MW-23	09/03/89	18.76	617.93	615.14	-0.36	9.16	No	15.04	
MW-23	11/16/89	19.44	618.32	614.46	0.39	9.91	No	14.29	
MW-23	11/29/89	18.62	618.27	615.28	-0.06	9.56	No	14.64	
MW-23	12/01/89	17.56	618.04	616.34	-0.22	8.91	No	15.29	
MW-23	12/02/89	16.91	618.05	616.99	0.00	8.70	No	15.50	
MW-23	05/04/90	19.38	617.72	614.52	-0.33	9.08	No	15.12	
MW-23	06/01/90	18.09	618.55	615.81	0.83	9.76	No	14.44	
MW-23	06/19/90	17.95	618.48	615.95	-0.07	9.62	No	14.58	
MW-23	06/27/90	18.15	618.21	615.75	-0.27	9.33	No	14.87	
MW-23	07/05/90	18.62	617.85	615.28	-0.36	9.01	No	15.19	
MW-23	07/13/90	18.76	617.88	615.14	0.02	9.09	No	15.11	20.80
MW-23	07/17/90	18.44	618.14	615.46	0.26	9.33	No	14.87	
MW-23	07/25/90	18.98	617.76	614.92	-0.38	9.01	No	15.19	
MW-23	08/09/90	20.42	615.47	613.48	-2.29	6.43	No	17.77	
MW-23	08/27/90	19.09	617.59	614.81	2.13	8.82	No	15.38	
MW-23	09/06/90	17.91	618.29	615.99	0.70	9.36	No	14.84	
MW-23	01/04/91	17.49	618.33	616.41	0.04	9.27	No	14.93	
MW-23	01/30/91	18.32	617.97	615.58	-0.37	9.06	No	15.14	
MW-23	04/24/91	18.05	618.69	615.85	0.72	9.93	No	14.27	
MW-23	06/06/91	16.87	620.53	617.03	1.85	12.00	No	12.20	
MW-23	07/09/91	16.78	621.57	617.12	1.04	13.35	No	10.85	
MW-23	08/06/91	17.06	622.17	616.84	0.60	14.24	No	9.96	
MW-23	09/04/91	17.04	621.38	616.86	-0.79	13.18	No	11.02	
MW-23	10/08/91	16.79	622.06	617.11	0.68	14.01	No	10.19	
MW-23	11/08/91	16.56	621.20	617.34	-0.86	12.79	No	11.41	
MW-23	12/03/91	17.64	623.87	616.26	2.67	16.71	Yes	7.49	
MW-23	01/07/92	17.96	621.64	615.94	-2.23	13.84	No	10.36	
MW-23	02/04/92	17.03	620.28	616.87	-1.37	11.71	No	12.49	
MW-23	03/03/92	18.29	619.92	615.61	-0.35	11.66	No	12.54	
MW-23	09/24/92	16.72	622.14	617.18	2.22	14.09	No	10.11	
MW-23	10/14/92	16.96	621.17	616.94	-0.97	12.88	No	11.32	
MW-23	06/25/93	16.60	624.61	617.30	3.43	17.34	Yes	6.86	

Table 2
Groundwater Elevations and FP Measurements
Terminal Property at the Former Amoco Terminal
2904 Winter Street

Well ID	Date	Depth to Water Below Ground	Corrected GW Elevation (AMSL)	UNCORRECTED GW Elevation	Change in Corrected GW Elevation	Liquid in Well (feet)	Screen Submerged with Liquid?	Depth to Product Below Ground	Comments/Observations
MW-23	10/28/93	16.95	620.36	616.95	-4.24	11.80	No	12.40	
MW-23	01/29/94	17.11	619.57	616.79	-0.80	10.79	No	13.41	
MW-23	04/27/94	17.42	621.24	616.48	1.67	13.12	No	11.08	
MW-23	07/21/94	16.67	621.63	617.23	0.39	13.39	No	10.81	
MW-23	10/25/94	17.42	621.35	616.48	-0.28	13.27	No	10.93	
MW-23	02/01/95	16.90	618.90	617.00	-2.45	9.83	No	14.37	
MW-23	04/04/95	17.34	618.55	616.56	-0.35	9.51	No	14.69	
MW-23	11/13/95	17.04	622.04	616.86	3.49	14.06	No	10.14	
MW-23	10/08/96	16.34	622.41	617.56	0.38	14.33	No	9.87	
MW-23	04/29/97	16.54	624.26	617.36	1.85	16.86	Yes	7.34	
MW-23	06/10/97	15.94	622.01	617.96	-2.25	13.66	No	10.54	FP bailed 5/22/97
MW-23	11/03/98	18.30	619.47	615.60	-2.54	11.06	No	13.14	
MW-23	03/02/99	18.04	618.89	615.86	-0.58	10.20	No	14.00	
MW-23	10/07/99	15.14	622.97	618.76	4.08	14.67	No	9.53	
MW-23	11/09/99	15.79	623.17	618.11	0.20	15.16	Yes	9.04	bailed 3 gal. FP
MW-23	12/21/99	16.09	621.15	617.81	-2.02	12.56	No	11.64	bailed 8 gal. FP
MW-23	01/27/00	15.99	619.10	617.91	-2.05	9.79	No	14.41	bailed 0.4 gal. FP
MW-23	02/24/00	16.05	618.84	617.85	-0.25	9.47	No	14.73	bailed 0.25 gal. FP
MW-23	03/31/00	16.86	620.09	617.04	1.25	11.41	No	12.79	bailed 2 gal. FP
MW-23	04/20/00	17.64	621.79	616.26	1.69	13.93	No	10.27	bailed 6 gal. FP
MW-23	04/26/00	16.09	620.20	617.81	-1.59	11.29	No	12.91	bailed 2 gal. FP
MW-23	05/31/00	15.87	619.97	618.03	-0.23	10.91	No	13.29	bailed 3 gal. FP
MW-23	06/29/00	15.84	620.76	618.06	0.80	11.96	No	12.24	bailed 1 gal. FP
MW-23	07/26/00	15.95	620.08	617.95	-0.68	11.09	No	13.11	bailed 1 gal. FP
MW-23	08/18/00	16.14	619.64	617.76	-0.44	10.56	No	13.64	bailed 1 gal. FP
MW-23	09/27/00	16.62	618.87	617.28	-0.77	9.70	No	14.50	bailed 1.25 gal. FP
MW-23	10/11/00	16.44	618.77	617.46	-0.10	9.51	No	14.69	bailed .25 gal. FP
MW-23	11/17/00	17.40	620.50	616.50	1.73	12.13	No	12.07	bailed 4.25 gal. FP
MW-23	12/12/00	17.18	620.46	616.72	-0.04	12.00	No	12.20	bailed 2.5 gal. FP
MW-23	01/18/01	17.52	620.07	616.38	-0.38	11.60	No	12.60	bailed 2.75 gal. FP
MW-23	04/24/01	16.71	619.79	617.19	-0.28	10.95	No	13.25	product abated using vactruck no product bailed
MW-23	05/23/01	16.64	621.63	617.26	1.84	13.38	No	10.82	
MW-23	06/19/01	16.33	620.92	617.57	-0.70	12.34	No	11.86	
MW-23	07/26/01	16.44	619.23	617.46	-1.69	10.12	No	14.08	
MW-23	08/31/01	16.77	619.15	617.13	-0.08	10.12	No	14.08	
MW-23	09/26/01	16.69	618.72	617.21	-0.43	9.52	No	14.68	
MW-23	10/24/01	16.95	618.98	616.95	0.26	9.95	No	14.25	
MW-23	12/20/01	17.42	618.30	616.48	-0.67	9.21	No	14.99	
MW-23	01/22/02	16.99	618.42	616.91	0.12	9.22	No	14.98	
MW-23	02/26/02	18.30	617.77	615.60	-0.65	8.79	No	15.41	
MW-23	03/20/02	18.64	617.59	615.26	-0.83	8.66	No	15.54	
MW-23	04/24/02	17.15	618.80	616.75	1.21	9.78	No	14.42	
MW-23	05/15/02	16.55	619.59	617.35	0.80	10.64	No	13.56	
MW-23	06/27/02	16.58	619.21	617.32	-0.38	10.14	No	14.06	
MW-23	07/25/02	16.26	619.10	617.64	-0.12	9.88	No	14.32	
MW-23	08/20/02	16.48	618.88	617.42	-0.21	9.67	No	14.53	
MW-23	09/30/02	15.79	619.65	618.11	0.76	10.46	No	13.74	
MW-23	11/05/02	16.75	620.43	617.15	0.78	11.82	No	12.38	

Table 2
Groundwater Elevations and FP Measurements
Terminal Property at the Former Amoco Terminal
2904 Winter Street

Well ID	Date	Depth to Water Below Ground	Corrected GW Elevation (AMSL)	UNCORRECTED GW Elevation	Change in Corrected GW Elevation	Liquid in Well (feet)	Screen Submerged with Liquid?	Depth to Product Below Ground	Comments/Observations
MW-23	12/23/02	16.56	618.68	617.34	-1.75	9.42	No	14.78	
MW-23	01/28/03	17.21	618.15	616.69	-0.53	8.93	No	15.27	
MW-23	02/19/03	18.04	617.84	615.86	-0.31	8.80	No	15.40	
MW-23	04/17/03	19.33	617.28	614.57	-0.56	8.48	No	15.72	
MW-23	05/15/03	19.09	617.50	614.81	0.22	8.69	No	15.51	
MW-23	06/10/03	17.51	618.13	616.39	0.64	9.01	No	15.19	
MW-23	10/23/03	18.87	617.52	615.03	-0.61	8.65	No	15.55	
MW-23	12/03/03	19.25	617.34	614.65	-0.19	8.53	No	15.67	
MW-23	04/19/04	20.80	617.08	614.27	-0.25	8.32	No	17.05	
MW-23	07/28/04	18.26	618.42	616.81	1.34	9.26	No	16.11	
MW-23	11/15/04	17.70	619.79	617.37	1.37	10.90	No	14.47	
MW-23	04/18/05	18.64	619.35	616.43	-0.45	10.62	No	14.75	
MW-23	09/09/05	17.41	618.71	617.66	-0.64	9.36	No	16.01	
MW-23	10/11/05	18.45	619.79	616.62	1.08	11.14	No	14.23	
MW-23	05/23/06	16.45	620.62	618.62	0.83	11.58	No	13.79	
MW-23	10/16/06	17.28	618.94	617.79	-1.68	9.62	No	15.75	
MW-23	04/23/07	19.72	617.83	615.35	-1.11	8.96	No	16.41	
MW-23	09/25/07	19.36	618.16	615.71	0.33	9.28	No	16.09	
MW-23	05/01/08	17.32	620.63	617.75	2.47	11.89	No	13.48	
MW-23	10/20/08	17.27	622.40	617.80	1.77	14.23	No	11.14	
MW-23	04/18/09	17.31	620.86	617.76	-1.54	12.19	No	13.18	
MW-23	10/11/09	16.50	618.96	618.57	-1.90	9.39	No	15.98	
MW-23	04/28/10	16.42	619.43	618.65	0.47	9.99	No	15.38	
MW-23	10/25/10	15.69	621.40	619.38	1.97	12.37	No	13.00	
MW-23	04/25/11	16.40	620.64	618.67	-0.76	11.59	No	13.78	
MW-23	08/03/11	15.83	621.78	619.24	1.14	12.92	No	12.45	
MW-23	10/10/11	15.70	620.22	619.37	-0.42	10.80	No	14.57	
MW-23	01/04/12	16.62	618.83	618.45	-2.94	9.26	No	16.11	
MW-23	04/05/12	18.45	618.18	616.62	-2.04	9.00	No	16.37	Spill Buddy Before Reading
MW-23	04/16/12	17.77	618.60	617.30	0.42	9.33	No	16.04	
MW-23	06/26/12	16.09	621.85	618.98	4.50	13.10	No	12.27	
MW-23	07/11/12	16.01	621.99	619.06	3.39	13.26	No	12.11	Spill Buddy Before Reading
MW-23	08/09/12	15.86	619.95	619.21	-2.04	10.49	No	14.88	Spill Buddy Before Reading
MW-23	09/29/12	16.61	618.84	618.46	-1.11	9.26	No	16.11	Spill buddy not working
MW-23	09/30/12	16.54	618.91	618.53	-0.57	9.33	No	16.04	
MW-23	11/17/12	17.69	618.39	617.38	-0.44	9.03	No	16.34	
MW-23	03/25/13	19.93	617.46	615.14	-1.45	8.53	No	16.84	
MW-23	05/05/13	18.72	618.10	616.35	-0.29	8.98	No	16.39	
MW-24	06/30/89	22.88	617.27	613.22	NA	8.25	No	17.48	
MW-24	07/12/89	23.04	616.79	613.06	-0.48	7.66	No	18.07	
MW-24	07/26/89	22.91	616.81	613.19	0.03	7.65	No	18.08	
MW-24	07/27/89	22.95	616.67	613.15	-0.14	7.47	No	18.26	
MW-24	09/03/89	22.91	616.51	613.19	-0.16	7.24	No	18.49	
MW-24	11/16/89	23.03	616.46	613.07	-0.05	7.22	No	18.51	
MW-24	11/29/89	23.01	616.54	613.09	0.08	7.32	No	18.41	
MW-24	12/01/89	22.97	616.21	613.13	-0.33	6.87	No	18.86	25.54
MW-24	12/02/89	23.00	616.14	613.10	-0.08	6.78	No	18.95	

Table 2
Groundwater Elevations and FP Measurements
Terminal Property at the Former Amoco Terminal
2904 Winter Street

Well ID	Date	Depth to Water Below Ground	Corrected GW Elevation (AMSL)	UNCORRECT ED GW Elevation	Change in Corrected GW Elevation	Liquid In Well (feet)	Screen Submerged with Liquid?	Depth to Product Below Ground	Comments/Observations
MW-24	05/04/90	22.92	615.75	613.18	-0.38	6.24	No	19.49	
MW-24	06/01/90	22.93	616.32	613.17	0.57	7.00	No	18.73	
MW-24	06/19/90	22.88	616.39	613.22	0.07	7.07	No	18.66	
MW-24	06/27/90	22.82	616.12	613.28	-0.27	6.69	No	19.04	
MW-24	07/05/90	22.91	615.76	613.19	-0.35	6.25	No	19.48	
MW-24	07/13/90	22.86	615.96	613.24	0.20	6.50	No	19.23	
MW-24	07/17/90	22.83	616.22	613.27	0.25	6.83	No	18.90	
MW-24	07/25/90	22.86	615.85	613.24	-0.37	6.35	No	19.38	
MW-24	08/09/90	22.88	616.03	613.22	0.18	6.59	No	19.14	
MW-24	08/27/90	22.85	616.09	613.25	0.06	6.66	No	19.07	
MW-24	09/06/90	22.80	616.50	613.30	0.41	7.19	No	18.54	
MW-24	01/04/91	22.95	616.75	613.15	0.25	7.58	No	18.15	
MW-24	01/30/91	22.93	616.52	613.17	-0.23	7.27	No	18.46	
MW-24	04/24/91	22.83	616.59	613.27	0.07	7.33	No	18.40	
MW-24	07/09/91	22.61	619.24	613.49	2.64	10.78	No	14.95	
MW-24	10/08/91	22.72	620.58	613.38	1.34	12.61	No	13.12	
MW-24	12/03/91	22.73	621.81	613.37	1.23	14.25	No	11.48	
MW-24	01/07/92	22.74	619.72	613.36	-2.09	11.47	No	14.26	
MW-24	10/14/92	22.82	619.87	613.28	0.15	11.69	No	14.04	
MW-24	06/25/93	22.57	622.65	613.53	2.78	15.32	Yes	10.41	
MW-24	10/28/93	22.90	618.93	613.20	-3.72	10.47	No	15.26	
MW-24	01/29/94	22.92	617.95	613.18	-0.98	9.17	No	16.56	
MW-24	04/27/94	22.68	618.68	613.42	0.73	10.06	No	15.67	
MW-24	07/21/94	22.73	619.90	613.37	1.22	11.70	No	14.03	
MW-24	10/25/94	22.77	619.43	613.33	-0.47	11.09	No	14.64	
MW-24	02/01/95	22.78	617.65	613.32	-1.78	8.72	No	17.01	
MW-24	04/04/95	22.73	616.92	613.37	-0.73	7.73	No	18.00	
MW-24	07/12/95	22.63	618.05	613.47	1.14	9.21	No	16.52	
MW-24	10/08/96	22.66	620.67	613.44	2.62	12.71	No	13.02	
MW-24	03/13/97	22.73	617.46	613.37	-3.21	8.45	No	17.28	
MW-24	04/29/97	22.50	621.98	613.60	4.52	14.40	No	11.33	
MW-24	06/10/97	22.43	620.35	613.67	-1.63	12.20	No	13.53	FP bailed 5/22/97
MW-24	11/03/98	22.72	617.36	613.38	-2.99	8.31	No	17.42	
MW-24	03/02/99	22.78	616.97	613.32	-0.39	7.81	No	17.92	
MW-24	10/07/99	22.35	620.76	613.75	3.80	12.73	No	13.00	
MW-24	11/09/99	22.31	621.04	613.79	0.27	13.08	No	12.65	bailed 6 gal. FP
MW-24	12/21/99	22.43	619.26	613.67	-1.78	10.75	No	14.98	bailed 10 gal. FP
MW-24	01/27/00	22.31	617.86	613.79	-1.39	8.85	No	16.88	bailed 1 gal. FP
MW-24	02/24/00	22.30	617.48	613.80	-0.38	8.34	No	17.39	bailed 5 gal. FP
MW-24	03/31/00	22.03	617.81	614.07	0.33	8.69	No	17.04	bailed 4 gal. FP
MW-24	04/20/00	25.54	617.94	610.56	0.13	10.03	No	15.70	bailed 6.75 gal. FP
MW-24	04/26/00	22.00	618.26	614.10	0.32	9.28	No	16.45	bailed 4 gal. FP
MW-24	05/31/00	22.00	618.17	614.10	-0.10	9.15	No	16.58	bailed 6 gal. FP
MW-24	06/29/00	21.63	618.52	614.47	0.36	9.50	No	16.23	bailed 2.5 gal. FP
MW-24	07/26/00	21.79	618.16	614.31	-0.36	9.07	No	16.66	bailed 3 gal. FP
MW-24	08/18/00	22.05	617.92	614.05	-0.24	8.84	No	16.89	bailed 4 gal. FP
MW-24	09/27/00	22.26	617.22	613.84	-0.71	7.97	No	17.76	bailed 4 gal. FP
MW-24	10/11/00	21.12	617.28	614.98	0.07	7.68	No	18.05	bailed 2.5 gal. FP

Table 2
Groundwater Elevations and FP Measurements
Terminal Property at the Former Amoco Terminal
2904 Winter Street

Well ID	Date	Depth to Water Below Ground	Corrected GW Elevation (AMSL)	UNCORRECTED GW Elevation	Change in Corrected GW Elevation	Liquid in Well (feet)	Screen Submerged with Liquid?	Depth to Product Below Ground	Comments/Observations
MW-24	11/17/00	21.09	617.67	615.01	0.39	8.19	No	17.54	bailed 4 gal. FP
MW-24	12/12/00	19.20	618.04	616.90	0.37	8.05	No	17.68	bailed 2 gal. FP
MW-24	01/18/01	19.67	617.63	616.43	-0.41	7.66	No	18.07	bailed 1.75 gal. FP
MW-24	04/24/01	21.08	617.57	615.02	-0.06	8.05	No	17.68	product abated using vactruck
MW-24	05/23/01	21.08	618.61	615.02	1.04	9.44	No	16.29	no product bailed
MW-24	06/19/01	20.46	618.81	615.64	0.20	9.50	No	16.23	
MW-24	07/26/01	21.51	617.76	614.59	-1.06	8.44	No	17.29	
MW-24	08/31/01	22.11	617.56	613.99	-0.20	8.38	No	17.35	
MW-24	09/26/01	21.97	617.40	614.13	-0.16	8.12	No	17.61	
MW-24	10/24/01	22.00	617.51	614.10	0.11	8.28	No	17.45	
MW-24	12/20/01	22.30	617.19	613.80	-0.32	7.95	No	17.78	
MW-24	01/22/02	22.31	616.94	613.79	-0.25	7.62	No	18.11	
MW-24	02/26/02	22.37	616.36	613.73	-0.59	6.86	No	18.87	
MW-24	03/20/02	22.48	616.13	613.62	-0.81	6.60	No	19.13	
MW-24	04/24/02	22.03	617.24	614.07	1.11	7.93	No	17.80	
MW-24	05/15/02	21.72	617.92	614.38	0.68	8.73	No	17.00	
MW-24	06/27/02	22.03	617.66	614.07	-0.26	8.49	No	17.24	
MW-24	07/25/02	22.02	617.72	614.08	0.06	8.56	No	17.17	
MW-24	08/20/02	21.97	617.75	614.13	0.03	8.59	No	17.14	
MW-24	09/30/02	21.83	618.49	614.27	0.74	9.53	No	16.20	
MW-24	11/05/02	22.08	618.76	614.02	0.27	9.97	No	15.76	
MW-24	12/23/02	22.63	617.27	613.47	-1.50	8.16	No	17.57	
MW-24	01/28/03	22.55	616.75	613.55	-0.52	7.44	No	18.29	
MW-24	02/19/03	22.56	616.43	613.54	-0.32	7.02	No	18.71	
MW-24	04/17/03	22.52	615.85	613.58	-0.58	6.24	No	19.49	
MW-24	05/15/03	22.52	615.93	613.58	0.08	6.34	No	19.39	
MW-24	06/10/03	22.34	616.48	613.76	0.55	7.01	No	18.72	
MW-24	10/23/03	22.45	616.22	613.65	-0.26	6.70	No	19.03	
MW-24	12/03/03	22.53	616.05	613.57	-0.17	6.50	No	19.23	
MW-24	04/19/04	22.68	615.59	613.51	-0.46	5.91	No	19.91	
MW-24	07/28/04	22.18	616.94	614.01	1.36	7.55	No	18.27	
MW-24	11/15/04	21.79	618.05	614.40	1.10	8.89	No	16.93	
MW-24	04/18/05	22.10	617.65	614.09	-0.40	8.46	No	17.36	
MW-24	09/09/05	22.12	617.42	614.07	-0.23	8.16	No	17.66	
MW-24	10/11/05	21.66	618.14	614.53	0.72	8.97	No	16.85	
MW-24	05/23/06	21.85	619.10	614.34	0.97	10.32	No	15.50	
MW-24	10/16/06	22.33	617.41	613.86	-1.70	8.22	No	17.60	
MW-24	04/23/07	22.56	616.24	613.63	-1.17	6.74	No	19.08	
MW-24	09/25/07	22.26	616.36	613.93	0.12	6.80	No	19.02	
MW-24	05/01/08	21.65	618.34	614.54	1.98	9.24	No	16.58	
MW-24	10/20/08	21.73	619.89	614.46	1.55	11.33	No	14.49	
MW-24	04/18/09	21.53	618.48	614.66	-1.41	9.38	No	16.44	
MW-24	10/11/09	22.08	617.64	614.11	-0.84	8.44	No	17.38	
MW-24	04/28/10	21.78	617.60	614.41	-0.04	8.29	No	17.53	
MW-24	10/25/10	21.68	619.91	614.51	2.31	11.34	No	14.48	
MW-24	04/25/11	19.11	619.29	617.08	-0.62	9.66	No	16.16	
MW-24	08/02/11	21.23	620.68	614.96	1.39	12.22	No	13.60	
MW-24	10/10/11	21.58	618.80	614.61	-0.49	9.83	No	15.99	

Table 2
Groundwater Elevations and FP Measurements
Terminal Property at the Former Amoco Terminal
2904 Winter Street

Well ID	Date	Depth to Water Below Ground	Corrected GW Elevation (AMSL)	UNCORRECT ED GW Elevation	Change in Corrected GW Elevation	Liquid in Well (feet)	Screen Submerged with Liquid?	Depth to Product Below Ground	Comments/Observations
MW-24	01/04/12	22.22	617.43	613.97	-3.26	8.21	No	17.61	
MW-24	04/05/12	22.28	616.49	613.91	-2.31	6.98	No	18.84	Spill Buddy Before Reading
MW-24	04/16/12	22.12	616.51	614.07	0.02	6.95	No	18.87	
MW-24	06/18/12	21.20	618.99	614.99	2.57	9.95	No	15.87	Spill Buddy Before Reading
MW-24	06/26/12	20.03	619.76	616.16	0.77	10.59	No	15.23	
MW-24	07/11/12	20.79	619.21	615.40	0.35	10.11	No	15.71	Spill Buddy Before Reading
MW-24	08/09/12	20.87	618.53	615.32	-0.68	9.23	No	16.59	Spill Buddy Before Reading
MW-24	09/29/12	21.28	617.40	614.91	-1.13	7.86	No	17.96	Spill Buddy Before Reading
MW-24	09/30/12	20.50	617.47	615.69	0.07	7.69	No	18.13	
MW-24	11/21/12	21.39	617.16	614.80	-0.15	7.58	No	18.24	
MW-24	12/17/12	21.69	616.91	614.50	-0.56	7.34	No	18.48	
MW-24	03/25/13	21.96	615.81	614.23	-1.36	5.96	No	19.86	
MW-24	05/05/13	21.62	616.48	614.57	-0.43	6.74	No	19.08	
MW-25	06/30/89	18.81	616.95	616.09	NA	14.74	No	17.66	
MW-25	07/12/89	19.79	616.33	615.11	-0.62	14.24	No	18.16	
MW-25	07/26/89	20.11	616.27	614.79	-0.06	14.26	No	18.14	
MW-25	07/27/89	20.40	616.18	614.50	-0.09	14.24	No	18.16	
MW-25	09/03/89	21.61	615.93	613.29	-0.25	14.31	No	18.09	
MW-25	11/16/89	22.07	615.86	612.83	-0.07	14.37	No	18.03	
MW-25	11/29/89	21.74	615.83	613.16	-0.03	14.22	No	18.18	
MW-25	12/01/89	20.82	615.72	614.08	-0.12	13.76	No	18.64	24.46
MW-25	12/02/89	20.02	615.76	614.88	0.04	13.55	No	18.85	
MW-25	05/04/90	24.46	614.69	610.44	-1.07	13.61	No	18.79	
MW-25	06/01/90	22.21	615.47	612.69	0.77	13.89	No	18.51	
MW-25	06/19/90	22.13	615.68	612.77	0.22	14.15	No	18.25	
MW-25	06/27/90	22.01	615.60	612.89	-0.08	14.00	No	18.40	
MW-25	07/05/90	22.39	615.40	612.51	-0.20	13.86	No	18.54	
MW-25	07/13/90	21.98	615.45	612.92	0.05	13.79	No	18.61	
MW-25	07/17/90	21.82	615.65	613.08	0.21	14.01	No	18.39	
MW-25	07/25/90	22.23	615.41	612.67	-0.25	13.82	No	18.58	
MW-25	08/09/90	22.19	615.52	612.71	0.12	13.96	No	18.44	
MW-25	08/27/90	23.07	615.55	611.83	0.03	14.29	No	18.11	
MW-25	09/06/90	22.12	615.90	612.78	0.35	14.44	No	17.96	
MW-25	01/04/91	20.86	616.19	614.04	0.29	14.41	No	17.99	
MW-25	01/30/91	21.00	615.97	613.90	-0.22	14.16	No	18.24	
MW-25	04/24/91	22.52	615.99	612.38	0.02	14.69	No	17.71	
MW-25	07/09/91	20.70	618.68	614.20	2.69	17.67	Yes	14.73	
MW-25	10/08/91	18.57	620.01	616.33	1.33	18.73	Yes	13.67	
MW-25	01/07/92	18.44	619.18	616.46	-0.82	17.59	Yes	14.81	
MW-25	10/14/92	18.30	619.39	616.60	0.21	17.82	Yes	14.58	
MW-25	06/25/93	18.25	622.49	616.65	3.10	21.93	Yes	10.47	
MW-25	10/28/93	18.33	618.45	616.57	-4.04	16.57	Yes	15.83	
MW-25	01/29/94	18.65	617.57	616.25	-0.88	15.51	Yes	16.89	
MW-25	04/27/94	18.61	618.46	616.29	0.89	16.68	Yes	15.72	
MW-25	07/21/94	18.26	619.36	616.64	0.91	17.77	Yes	14.63	
MW-25	10/25/94	18.55	618.92	616.35	-0.45	17.27	Yes	15.13	
MW-25	02/01/95	18.52	617.14	616.38	-1.78	14.89	No	17.51	

Table 2
Groundwater Elevations and FP Measurements
Terminal Property at the Former Amoco Terminal
2904 Winter Street

Well ID	Date	Depth to Water Below Ground	Corrected GW Elevation (AMSL)	UNCORRECT ED GW Elevation	Change in Corrected GW Elevation	Liquid in Well (feet)	Screen Submerged with Liquid?	Depth to Product Below Ground	Comments/Observations
MW-25	04/04/95	18.54	616.91	616.36	-0.23	14.59	No	17.81	
MW-25	07/12/95	18.91	618.53	615.99	1.63	16.88	Yes	15.52	
MW-25	03/13/96	18.61	616.91	616.29	-1.63	14.61	No	17.79	
MW-25	10/08/96	17.33	620.10	617.57	3.19	18.44	Yes	13.96	
MW-25	04/29/97	17.83	621.66	617.07	1.56	20.69	Yes	11.71	
MW-25	06/10/97	15.92	619.94	618.98	-1.72	17.76	Yes	14.64	FP bailed 5/22/97
MW-25	11/03/98	18.25	617.18	616.65	-2.76	14.85	No	17.55	
MW-25	03/02/99	18.50	616.63	616.40	-0.55	14.20	No	18.20	
MW-25	10/07/99	14.84	620.56	620.06	3.93	18.22	Yes	14.18	
MW-25	11/09/99	14.81	620.69	620.09	0.13	18.39	Yes	14.01	bailed 0.25 gal. FP
MW-25	12/21/99	16.22	618.93	618.68	-1.76	16.51	Yes	15.89	bailed 0.25 gal. FP
MW-25	01/27/00	17.55	618.14	617.35	-0.79	15.90	Yes	16.50	bailed 0.2 gal. FP
MW-25	02/24/00	18.06	617.04	616.84	-1.10	14.60	No	17.80	bailed <0.1 gal. FP
MW-25	03/31/00	17.46	617.55	617.44	0.52	15.09	Yes	17.31	No product bailed
MW-25	04/20/00	17.40	618.46	617.50	0.91	16.28	Yes	16.12	bailed 0.25 gal. FP
MW-25	04/26/00	17.05	617.90	617.85	-0.57	15.41	Yes	16.99	No product bailed
MW-25	05/31/00	17.07	617.92	617.83	0.03	15.45	Yes	16.95	bailed 0.125 gal. FP
MW-25	06/29/00	16.74	618.24	618.16	0.31	15.76	Yes	16.64	bailed 0.05 gal. FP
MW-25	07/26/00	17.01	618.54	617.89	0.30	16.25	Yes	16.15	bailed <0.1 gal. FP
MW-25	08/18/00	17.30	617.65	617.60	-0.89	15.16	Yes	17.24	No product bailed
MW-25	09/27/00	18.02	617.03	616.88	-0.62	14.58	No	17.82	bailed <0.1 gal. FP
MW-25	10/11/00	16.93	617.97	617.97	0.94	15.47	Yes		No product bailed
MW-25	11/17/00	16.37	618.57	618.53	0.60	16.08	Yes	16.32	No product bailed
MW-25	12/12/00	16.52	618.39	618.38	-0.18	15.89	Yes	16.51	No product bailed
MW-25	01/18/01	17.01	617.91	617.89	-0.48	15.41	Yes	16.99	No product bailed
MW-25	04/24/01	16.99	617.91	617.91	0.00	15.41	Yes		No product bailed
MW-25	05/23/01	15.79	619.11	619.11	1.20	16.61	Yes		No product bailed
MW-25	06/19/01	15.97	618.93	618.93	-0.18	16.43	Yes		
MW-25	07/26/01	17.28	617.64	617.62	-1.29	15.15	Yes	17.25	
MW-25	08/31/01	17.50	617.43	617.40	-0.21	14.94	No	17.46	
MW-25	09/26/01	17.83	617.07	617.07	-0.36	14.57	No		
MW-25	10/24/01	17.71	617.19	617.19	0.12	14.69	No	17.71	
MW-25	12/20/01	17.86	617.09	617.04	-0.10	14.61	No	17.79	
MW-25	01/22/02	18.34	616.56	616.56	-0.53	14.06	No		
MW-25	02/26/02	18.71	616.20	616.19	-0.36	13.70	No	18.70	
MW-25	03/20/02	18.75	616.15	616.15	-0.41	13.65	No		
MW-25	04/24/02	18.75	617.16	617.15	1.01	14.66	No	18.74	
MW-25	05/15/02	17.67	618.23	618.23	1.07	15.73	Yes		
MW-25	06/27/02	17.87	618.03	618.03	-0.20	15.53	Yes		
MW-25	07/25/02	18.29	617.61	617.61	-0.42	15.11	Yes		
MW-25	08/20/02	17.88	618.02	618.02	0.41	15.52	Yes		
MW-25	09/30/02	17.49	618.41	618.41	0.39	15.91	Yes		
MW-25	11/05/02	17.18	618.72	618.72	0.31	16.22	Yes		
MW-25	12/23/02	18.74	617.18	617.16	-1.54	14.69	No	18.71	
MW-25	01/28/03	19.39	616.52	616.51	-0.66	14.02	No	19.38	
MW-25	02/19/03	19.72	616.18	616.18	-0.34	13.68	No		
MW-25	04/17/03	20.54	615.60	615.36	-0.58	13.18	No	20.22	
MW-25	05/15/03	20.01	615.97	615.89	0.37	13.49	No	19.91	

Table 2
Groundwater Elevations and FP Measurements
Terminal Property at the Former Amoco Terminal
2904 Winter Street

Well ID	Date	Depth to Water Below Ground	Corrected GW Elevation (AMSL)	UNCORRECTED GW Elevation	Change in Corrected GW Elevation	Liquid in Well (feet)	Screen Submerged with Liquid?	Depth to Product Below Ground	Comments/Observations
MW-25	06/10/03	19.65	616.36	616.25	0.39	13.89	No	19.51	
MW-25	10/23/03	20.49	615.93	615.41	-0.43	13.60	No	19.80	
MW-25	12/03/03	21.83	615.58	614.07	-0.35	13.58	No	19.82	
MW-25	04/19/04	23.59	615.27	611.83	-0.31	13.91	No	19.01	
MW-25	07/28/04	20.79	616.60	614.63	1.34	14.76	No	18.16	
MW-25	11/15/04	19.68	617.89	615.74	1.28	16.10	Yes	16.82	
MW-25	04/18/05	19.70	617.34	615.72	-0.54	15.38	Yes	17.54	
MW-25	09/09/05	19.90	617.07	615.52	-0.27	15.08	Yes	17.84	
MW-25	10/11/05	19.33	618.13	616.09	1.06	16.31	Yes	16.61	
MW-25	05/23/06	19.28	618.82	616.14	0.69	17.21	Yes	15.71	
MW-25	10/16/06	20.00	617.01	615.42	-1.81	15.04	Yes	17.88	
MW-25	04/23/07	19.75	616.41	615.67	-0.60	14.15	No	18.77	
MW-25	09/25/07	19.44	616.54	615.98	0.13	14.22	No	18.70	
MW-25	05/01/08	19.25	618.04	616.17	1.50	16.16	Yes	16.76	
MW-25	10/20/08	19.25	619.58	616.17	1.55	18.22	Yes	14.70	
MW-25	04/18/09	19.35	618.10	616.07	-1.48	16.28	Yes	16.64	
MW-25	10/11/09	19.46	617.45	615.96	-0.65	15.45	Yes	17.47	
MW-25	04/28/10	19.50	617.23	615.92	-0.22	15.17	Yes	17.75	
MW-25	10/25/10	19.24	620.01	616.18	2.77	18.78	Yes	14.14	
MW-25	04/25/11	21.67	617.91	613.75	-2.10	16.79	Yes	16.13	
MW-25	08/02/11	18.95	620.34	616.47	2.43	19.13	Yes	13.79	
MW-25	10/10/11	18.66	618.35	616.76	0.44	16.38	Yes	16.54	
MW-25	01/04/12	18.96	616.99	616.46	-3.35	14.67	No	18.25	
MW-25	04/05/12	19.45	616.20	615.97	-2.15	13.77	No	19.15	
MW-25	04/16/12	19.25	616.26	616.17	-0.73	13.79	No	19.13	
MW-25	06/18/12	18.57	618.43	616.85	2.23	16.45	Yes	16.47	Spill Buddy Before Reading
MW-25	06/26/12	17.37	619.42	618.05	1.00	17.38	Yes	15.54	
MW-25	07/11/12	17.82	618.86	617.60	0.48	16.78	Yes	16.14	
MW-25	08/09/12	17.98	618.19	617.44	-0.67	15.94	Yes	16.98	Spill Buddy Before Reading
MW-25	09/29/12	18.67	617.10	616.75	-1.09	14.72	No	18.20	Spill Buddy Before Reading
MW-25	09/30/12	18.57	617.13	616.85	0.02	14.72	No	18.20	Spill Buddy Before Reading
MW-25	11/21/12	18.74	616.73	616.68	-0.34	14.24	No	18.68	
MW-25	12/17/12	19.02	616.49	616.40	-0.64	14.02	No	18.90	
MW-25	03/25/13	21.80	615.36	613.62	-1.37	13.44	No	19.48	
MW-25	05/05/13	20.71	616.39	614.71	-0.10	14.45	No	18.47	
MW-26	06/30/89	18.77	615.81	613.93	NA	12.23	No	16.27	
MW-26	07/12/89	19.02	615.48	613.68	-0.33	11.88	No	16.62	
MW-26	07/26/89	19.08	615.42	613.62	-0.06	11.82	No	16.68	
MW-26	07/27/89	19.23	615.30	613.47	-0.12	11.71	No	16.79	
MW-26	09/03/89	19.68	615.00	613.02	-0.30	11.46	No	17.04	
MW-26	11/16/89	19.92	614.87	612.78	-0.13	11.36	No	17.14	
MW-26	11/29/89	19.83	614.98	612.87	0.11	11.48	No	17.02	
MW-26	12/01/89	19.82	614.85	612.88	-0.13	11.31	No	17.19	
MW-26	12/02/89	19.83	614.84	612.87	-0.01	11.30	No	17.20	
MW-26	05/04/90	21.11	614.01	611.59	-0.83	10.62	No	17.88	
MW-26	06/01/90	26.62	610.88	606.08	-3.13	8.28	No	20.22	
MW-26	06/19/90	20.00	614.55	612.70	3.67	10.96	No	17.54	

Table 2
Groundwater Elevations and FP Measurements
Terminal Property at the Former Amoco Terminal
2904 Winter Street

Well ID	Date	Depth to Water Below Ground	Corrected GW Elevation (AMSL)	UNCORRECTED GW Elevation	Change in Corrected GW Elevation	Liquid in Well (feet)	Screen Submerged with Liquid?	Depth to Product Below Ground	Comments/Observations
MW-26	06/27/90	19.95	614.57	612.75	0.02	10.97	No	17.53	
MW-26	07/05/90	19.97	614.57	612.73	0.00	10.98	No	17.52	
MW-26	07/13/90	20.00	614.56	612.70	-0.01	10.98	No	17.52	
MW-26	07/17/90	19.95	614.59	612.75	0.03	11.00	No	17.50	
MW-26	07/25/90	20.10	614.54	612.60	-0.05	10.98	No	17.52	
MW-26	08/09/90	20.12	614.55	612.58	0.02	11.01	No	17.49	
MW-26	08/27/90	20.12	614.51	612.58	-0.04	10.95	No	17.55	
MW-26	09/06/90	19.90	614.68	612.80	0.17	11.11	No	17.39	
MW-26	01/04/91	19.14	615.41	613.56	0.73	11.83	No	16.67	
MW-26	01/30/91	19.50	615.15	613.20	-0.26	11.60	No	16.90	
MW-26	04/24/91	19.55	614.97	613.15	-0.18	11.37	No	17.13	
MW-26	07/09/91	17.24	617.40	615.46	2.44	13.85	No	14.65	
MW-26	10/08/91	17.97	618.86	614.73	1.45	16.03	Yes	12.47	
MW-26	01/07/92	17.86	618.28	614.84	-0.57	15.23	Yes	13.27	
MW-26	10/14/92	17.82	618.07	614.88	-0.22	14.93	No	13.57	
MW-26	06/25/93	17.22	621.42	615.48	3.35	19.20	Yes	9.30	
MW-26	10/28/93	17.59	617.44	615.11	-3.99	14.01	No	14.49	
MW-26	01/29/94	17.45	616.76	615.25	-0.68	13.06	No	15.44	
MW-26	04/27/94	17.34	617.35	615.36	0.59	13.81	No	14.69	
MW-26	07/21/94	17.17	618.32	615.53	0.97	15.05	Yes	13.45	
MW-26	10/25/94	17.34	617.75	615.36	-0.58	14.34	No	14.16	
MW-26	02/01/95	17.79	616.36	614.91	-1.39	12.64	No	15.86	
MW-26	04/04/95	18.55	615.90	614.15	-0.46	12.28	No	16.22	
MW-26	07/12/95	17.14	616.85	615.56	0.95	13.08	No	15.42	
MW-26	11/13/95	17.02	618.57	615.68	1.72	15.33	Yes	13.17	
MW-26	10/08/96	16.95	619.45	615.75	0.88	16.48	Yes	12.02	
MW-26	04/29/97	16.87	620.48	615.83	1.03	17.83	Yes	10.67	
MW-26	06/10/97	16.75	618.82	615.95	-1.66	15.58	Yes	12.92	FP bailed 5/22/97
MW-26	11/03/98	18.47	615.93	614.23	-2.90	12.29	No	16.21	
MW-26	03/04/99	18.62	615.84	614.08	-0.09	12.22	No	16.28	
MW-26	10/07/99	16.77	619.64	615.93	3.81	16.68	Yes	11.82	
MW-26	11/09/99	16.90	619.84	615.80	0.19	16.98	Yes	11.52	bailed 4 gal. FP
MW-26	12/21/99	15.94	618.01	616.76	-1.82	14.23	No	14.27	bailed 0.25 gal. FP
MW-26	01/27/00	16.65	616.94	616.05	-1.08	13.03	No	15.47	bailed 0.2 gal. FP
MW-26	02/24/00	17.40	616.43	615.30	-0.51	12.60	No	15.90	bailed 2 gal. FP
MW-26	03/31/00	17.35	616.79	615.35	0.36	13.07	No	15.43	bailed 0.25 gal. FP
MW-26	04/20/00	17.04	617.02	615.66	0.23	13.27	No	15.23	bailed 2 gal. FP
MW-26	04/26/00	16.80	617.07	615.90	0.05	13.26	No	15.24	bailed 1.5 gal. FP
MW-26	05/31/00	16.48	617.42	616.22	0.35	13.62	No	14.88	bailed 2 gal. FP
MW-26	06/29/00	16.92	617.24	615.78	-0.18	13.53	No	14.97	bailed 0.5 gal. FP
MW-26	07/26/00	15.68	617.14	617.02	-0.10	12.98	No	15.52	bailed 2 gal. FP
MW-26	08/18/00	16.85	616.74	615.85	-0.40	12.84	No	15.66	bailed 0.25 gal. FP
MW-26	09/27/00	17.98	616.10	614.72	-0.64	12.36	No	16.14	bailed 0.5 gal. FP
MW-26	10/11/00	18.32	616.13	614.38	0.03	12.51	No	15.99	bailed 1.5 gal. FP
MW-26	11/17/00	17.87	616.21	614.83	0.08	12.47	No	16.03	bailed 2.5 gal. FP
MW-26	12/12/00	16.35	616.74	616.35	0.53	12.67	No	15.83	bailed 0.25 gal. FP
MW-26	01/18/01	16.71	616.34	615.99	-0.40	12.26	No	16.24	bailed 0.2 gal. FP
MW-26	04/24/01	17.15	616.35	615.55	0.00	12.41	No	16.09	product abated using vactruck

Table 2
Groundwater Elevations and FP Measurements
Terminal Property at the Former Amoco Terminal
2904 Winter Street

Well ID	Date	Depth to Water Below Ground	Corrected GW Elevation (AMSL)	UNCORRECTED GW Elevation	Change in Corrected GW Elevation	Liquid in Well (feet)	Screen Submerged with Liquid?	Depth to Product Below Ground	Comments/Observations
MW-26	05/23/01	16.54	617.57	616.16	1.23	13.84	No	14.66	no product bailed
MW-26	06/19/01	16.57	617.68	616.13	0.11	14.00	No	14.50	
MW-26	07/26/01	16.56	616.80	616.14	-0.88	12.82	No	15.68	
MW-26	08/31/01	17.03	616.44	615.67	-0.37	12.49	No	16.01	
MW-26	09/26/01	17.81	616.25	614.89	-0.19	12.50	No	16.00	
MW-26	10/24/01	18.04	616.16	614.66	-0.09	12.46	No	16.04	
MW-26	12/20/01	18.24	615.92	614.46	-0.25	12.20	No	16.30	
MW-26	01/22/02	19.06	615.65	613.64	-0.26	12.12	No	16.38	
MW-26	02/26/02	19.66	615.25	613.04	-0.40	11.78	No	16.72	
MW-26	03/20/02	19.38	615.15	613.32	-0.50	11.56	No	16.94	
MW-26	04/24/02	17.42	616.07	615.28	0.92	12.13	No	16.37	
MW-26	05/15/02	16.88	616.49	615.82	0.42	12.51	No	15.99	
MW-26	06/27/02	17.01	616.43	615.69	-0.06	12.48	No	16.02	
MW-26	07/25/02	16.76	616.52	615.94	0.09	12.51	No	15.99	
MW-26	08/20/02	16.89	616.65	615.81	0.13	12.73	No	15.77	
MW-26	09/30/02	16.51	617.22	616.19	0.57	13.36	No	15.14	
MW-26	11/05/02	16.43	617.48	616.27	0.26	13.68	No	14.82	
MW-26	12/23/02	17.21	616.37	615.49	-1.11	12.46	No	16.04	
MW-26	01/28/03	18.99	615.65	613.71	-0.72	12.10	No	16.40	
MW-26	02/19/03	19.93	615.33	612.77	-0.33	11.98	No	16.52	
MW-26	04/17/03	19.85	614.89	612.85	-0.44	11.37	No	17.13	
MW-26	05/15/03	18.39	615.18	614.31	0.29	11.27	No	17.23	
MW-26	06/10/03	17.92	615.61	614.78	0.42	11.68	No	16.82	
MW-26	10/23/03	19.92	614.89	612.78	-0.72	11.39	No	17.11	
MW-26	12/03/03	20.10	614.69	612.60	-0.20	11.19	No	17.31	
MW-26	04/19/04	20.66	614.61	612.79	-0.08	11.02	No	18.23	
MW-26	07/28/04	19.10	615.60	614.35	0.99	11.82	No	17.43	
MW-26	11/15/04	17.24	616.70	616.21	1.10	12.66	No	16.59	
MW-26	04/18/05	17.64	616.24	615.81	-0.46	12.18	No	17.07	26.62
MW-26	09/09/05	18.53	616.33	614.92	0.09	12.60	No	16.65	
MW-26	10/11/05	17.58	616.94	615.87	0.61	13.09	No	16.16	
MW-26	05/23/06	17.20	617.83	616.25	0.90	14.16	No	15.09	
MW-26	10/16/06	19.31	616.00	614.14	-1.83	12.42	No	16.83	
MW-26	04/23/07	18.04	615.64	615.41	-0.36	11.52	No	17.73	
MW-26	09/25/07	18.09	615.65	615.36	0.00	11.54	No	17.71	
MW-26	05/01/08	16.98	616.91	616.47	1.27	12.86	No	16.39	
MW-26	10/20/08	17.32	618.43	616.13	1.51	14.99	No	14.26	
MW-26	04/18/09	17.64	617.37	615.81	-1.05	13.69	No	15.56	
MW-26	10/11/09	18.27	616.31	615.18	-1.06	12.48	No	16.77	
MW-26	04/28/10	17.73	616.55	615.72	0.24	12.62	No	16.63	
MW-26	10/25/10	17.10	618.53	616.35	1.98	15.05	Yes	14.20	
MW-26	04/25/11	17.40	617.54	616.05	-0.98	13.84	No	15.41	
MW-26	08/03/11	16.89	619.13	616.56	1.59	15.79	Yes	13.46	
MW-26	10/10/11	17.03	617.67	616.42	0.12	13.88	No	15.37	
MW-26	01/04/12	18.72	616.23	614.73	-2.90	12.53	No	16.72	
MW-26	04/05/12	19.29	615.52	614.16	-2.15	11.77	No	17.48	Spill Buddy Before Reading
MW-26	04/16/12	17.79	615.79	615.66	0.27	11.63	No	17.62	
MW-26	06/26/12	16.23	618.49	617.22	3.71	14.71	No	14.54	

Table 2
Groundwater Elevations and FP Measurements
Terminal Property at the Former Amoco Terminal
2904 Winter Street

Well ID	Date	Depth to Water Below Ground	Corrected GW Elevation (AMSL)	UNCORRECTED GW Elevation	Change in Corrected GW Elevation	Liquid in Well (feet)	Screen Submerged with Liquid?	Depth to Product Below Ground	Comments/Observations
MW-26	07/11/12	16.56	617.96	616.89	2.17	14.11	No	15.14	
MW-26	07/11/12	15.82	617.89	617.63	-0.60	13.77	No	15.48	
MW-26	09/29/12	17.69	616.43	615.76	-1.53	12.45	No	16.80	Spill Buddy Before Reading
MW-26	09/30/12	17.64	616.49	615.81	0.06	12.51	No	16.74	
MW-26	11/21/12	19.23	615.86	614.22	-0.44	12.21	No	17.04	
MW-26	12/17/12	19.79	615.61	613.66	-0.88	12.06	No	17.19	
MW-26	03/25/13	20.75	614.75	612.70	-1.12	11.23	No	18.02	
MW-26	05/05/13	17.79	615.66	615.66	0.05	11.46	No	#VALUE!	
MW-27	06/30/89	24.08	614.32	611.02	NA	9.53	No	19.68	
MW-27	07/12/89	24.28	614.20	610.82	-0.13	9.43	No	19.78	
MW-27	07/26/89	24.02	614.19	611.08	-0.01	9.33	No	19.88	
MW-27	07/27/89	27.64	613.18	607.46	-1.01	9.19	No	20.02	
MW-27	09/03/89	28.67	612.80	606.43	-0.38	9.03	No	20.18	
MW-27	11/16/89	28.30	613.00	606.80	0.20	9.18	No	20.03	
MW-27	11/29/89	28.03	613.01	607.07	0.01	9.10	No	20.11	
MW-27	12/01/89	28.35	612.84	606.75	-0.17	8.98	No	20.23	
MW-27	12/02/89	28.43	612.79	606.67	-0.05	8.94	No	20.27	
MW-27	05/04/90	29.78	611.97	605.32	-0.82	8.29	No	20.92	
MW-27	06/01/90	28.28	612.48	606.82	0.52	8.48	No	20.73	
MW-27	06/19/90	27.35	612.75	607.75	0.27	8.53	No	20.68	
MW-27	06/27/90	26.14	613.84	608.96	1.09	9.58	No	19.63	
MW-27	07/05/90	27.02	613.60	608.08	-0.24	9.55	No	19.66	29.78
MW-27	07/13/90	26.58	613.77	608.52	0.17	9.63	No	19.58	
MW-27	07/17/90	26.51	613.80	608.59	0.02	9.64	No	19.57	
MW-27	07/25/90	26.84	613.71	608.26	-0.09	9.63	No	19.58	
MW-27	08/09/90	26.85	613.73	608.25	0.02	9.66	No	19.55	
MW-27	08/27/90	26.12	613.89	608.98	0.17	9.64	No	19.57	
MW-27	09/06/90	23.18	614.70	611.92	0.80	9.73	No	19.48	
MW-27	01/04/91	22.90	615.29	612.20	0.60	10.43	No	18.78	
MW-27	01/30/91	25.90	614.46	609.20	-0.83	10.32	No	18.89	
MW-27	04/24/91	23.98	614.67	611.12	0.21	9.96	No	19.25	
MW-27	06/06/91	21.23	616.05	613.87	1.38	10.88	No	18.33	
MW-27	07/09/91	20.06	617.01	615.04	0.97	11.78	No	17.43	
MW-27	08/06/91	19.12	617.93	615.98	0.92	12.69	No	16.52	
MW-27	09/04/91	19.02	617.93	616.08	0.00	12.66	No	16.55	
MW-27	10/08/91	18.58	618.77	616.52	0.84	13.63	No	15.58	
MW-27	11/08/91	18.75	618.23	616.35	-0.54	12.96	No	16.25	
MW-27	12/03/91	18.38	619.83	616.72	1.61	14.98	No	14.23	
MW-27	01/07/92	18.43	618.47	616.67	-1.36	13.18	No	16.03	
MW-27	02/04/92	19.00	617.80	616.10	-0.67	12.48	No	16.73	
MW-27	03/03/92	19.58	617.38	615.52	-0.42	12.11	No	17.10	
MW-27	09/24/92	18.43	619.33	616.67	1.95	14.33	No	14.88	
MW-27	10/14/92	18.70	618.21	616.40	-1.13	12.92	No	16.29	
MW-27	06/25/93	17.74	621.07	617.36	2.87	16.42	Yes	12.79	
MW-27	10/28/93	18.96	617.75	616.14	-3.33	12.39	No	16.82	
MW-27	01/29/94	19.99	617.07	615.11	-0.68	11.83	No	17.38	
MW-27	04/27/94	19.52	617.25	615.58	0.18	11.92	No	17.29	

Table 2
Groundwater Elevations and FP Measurements
Terminal Property at the Former Amoco Terminal
2904 Winter Street

Well ID	Date	Depth to Water Below Ground	Corrected GW Elevation (AMSL)	UNCORRECTED GW Elevation	Change in Corrected GW Elevation	Liquid in Well (feet)	Screen Submerged with Liquid?	Depth to Product Below Ground	Comments/Observations
MW-27	07/21/94	18.12	618.55	616.98	1.30	13.18	No	16.03	
MW-27	10/25/94	18.50	617.96	616.60	-0.59	12.52	No	16.69	
MW-27	11/02/94	18.78	618.20	616.32	0.24	12.93	No	16.28	
MW-27	02/01/95	22.48	615.74	612.62	-2.45	10.89	No	18.32	
MW-27	04/04/95	21.15	616.13	613.95	0.38	10.96	No	18.25	
MW-27	07/12/95	18.74	617.28	616.36	1.16	11.70	No	17.51	
MW-27	11/14/95	17.40	618.62	617.70	1.33	13.03	No	16.18	
MW-27	03/13/96	20.73	616.55	614.37	-2.07	11.38	No	17.83	
MW-27	10/08/96	17.36	619.51	617.74	2.97	14.21	No	15.00	
MW-27	04/29/97	17.08	620.42	618.02	0.91	15.33	Yes	13.88	
MW-27	06/10/97	17.23	619.07	617.87	-1.35	13.58	No	15.63	FP bailed 5/22/97
MW-27	11/03/98	21.59	616.01	613.51	-3.06	10.95	No	18.26	
MW-27	03/02/99	20.58	615.74	614.52	-0.27	10.25	No	18.96	
MW-27	10/07/99	18.00	619.46	617.10	3.72	14.35	No	14.86	
MW-27	11/09/99	17.13	619.85	617.97	0.39	14.58	No	14.63	bailed 1.5 gal. FP
MW-27	12/21/99	17.36	618.18	617.74	-1.67	12.43	No	16.78	bailed 0.25 gal. FP
MW-27	01/27/00	20.08	616.61	615.02	-1.56	11.25	No	17.96	bailed 0.3 gal. FP
MW-27	02/24/00	19.95	616.60	615.15	-0.01	11.19	No	18.02	bailed 1 gal. FP
MW-27	03/31/00	20.98	616.57	614.12	-0.02	11.50	No	17.71	bailed 2.5 gal. FP
MW-27	04/20/00	18.85	617.09	616.25	0.52	11.48	No	17.73	bailed 0.25 gal. FP
MW-27	04/26/00	18.61	617.21	616.49	0.12	11.56	No	17.65	bailed 1 gal. FP
MW-27	05/31/00	18.16	617.28	616.94	0.07	11.50	No	17.71	bailed 0.125 gal. FP
MW-27	06/29/00	18.27	617.32	616.83	0.04	11.59	No	17.62	bailed 0.25 gal. FP
MW-27	07/26/00	17.76	617.39	617.34	0.07	11.52	No	17.69	
MW-27	08/18/00	22.28	616.31	612.82	-1.08	11.58	No	17.63	bailed 1.5 gal. FP
MW-27	09/27/00	20.55	616.33	614.55	0.02	11.03	No	18.18	bailed 1 gal. FP
MW-27	10/11/00	20.77	616.40	614.33	0.07	11.20	No	18.01	bailed 3 gal. FP
MW-27	11/17/00	21.07	616.22	614.03	-0.18	11.06	No	18.15	bailed 3 gal. FP
MW-27	12/12/00	19.14	616.82	615.96	0.59	11.21	No	18.00	bailed 2 gal. FP
MW-27	01/18/01	19.85	616.20	615.25	-0.62	10.62	No	18.59	bailed 2 gal. FP
MW-27	04/24/01	20.25	616.49	614.85	0.30	11.15	No	18.06	product abated using vactruck
MW-27	05/23/01	17.57	617.55	617.53	1.05	11.66	No	17.55	no product bailed
MW-27	06/19/01	18.09	617.09	617.01	-0.46	11.22	No	17.99	TPC = TOC + 0.61 feet
MW-27	07/26/01	18.41	617.07	616.69	-0.01	11.31	No	17.90	
MW-27	08/31/01	19.51	616.65	615.59	-0.42	11.11	No	18.10	
MW-27	09/26/01	20.06	616.45	615.04	-0.20	11.03	No	18.18	
MW-27	10/24/01	20.76	616.29	614.34	-0.16	11.05	No	18.16	
MW-27	12/20/01	21.89	615.22	613.21	-1.07	10.00	No	19.21	
MW-27	01/22/02	21.85	615.49	613.25	0.27	10.35	No	18.86	
MW-27	02/26/02	22.35	615.26	612.75	-0.23	10.21	No	19.00	
MW-27	03/20/02	22.48	615.10	612.62	-0.39	10.04	No	19.17	
MW-27	04/24/02	22.14	615.79	612.96	0.69	10.84	No	18.37	
MW-27	05/15/02	21.25	616.24	613.85	0.45	11.15	No	18.06	
MW-27	06/27/02	20.92	616.18	614.18	-0.06	10.96	No	18.25	
MW-27	07/25/02	20.38	616.39	614.72	0.20	11.05	No	18.16	
MW-27	08/20/02	19.94	616.58	615.16	0.19	11.16	No	18.05	
MW-27	09/30/02	18.43	617.16	616.67	0.58	11.43	No	17.78	
MW-27	11/05/02	17.71	617.44	617.39	0.28	11.56	No	17.65	

Table 2
Groundwater Elevations and FP Measurements
Terminal Property at the Former Amoco Terminal
2904 Winter Street

Well ID	Date	Depth to Water Below Ground	Corrected GW Elevation (AMSL)	UNCORRECTED GW Elevation	Change in Corrected GW Elevation	Liquid in Well (feet)	Screen Submerged with Liquid?	Depth to Product Below Ground	Comments/Observations
MW-27	12/23/02	19.47	616.43	615.63	-1.01	10.80	No	18.41	
MW-27	01/28/03	20.54	615.76	614.56	-0.66	10.27	No	18.94	
MW-27	02/19/03	21.51	615.50	613.59	-0.26	10.24	No	18.97	
MW-27	04/17/03	22.70	614.90	612.40	-0.60	9.84	No	19.37	
MW-27	05/15/03	22.90	614.80	612.20	-0.10	9.77	No	19.44	
MW-27	06/10/03	22.04	615.06	613.06	0.26	9.83	No	19.38	
MW-27	10/23/03	22.44	614.92	612.66	-0.14	9.78	No	19.43	
MW-27	12/03/03	22.78	614.77	612.32	-0.15	9.69	No	19.52	
MW-27	04/19/04	24.13	613.93	610.97	-0.84	9.02	No	20.19	
MW-27	07/28/04	21.41	615.25	613.69	1.33	9.88	No	19.33	
MW-27	11/16/04	20.39	615.63	614.71	0.38	11.05	No	19.16	
MW-27	04/18/05	21.16	615.57	613.94	-0.06	10.22	No	18.99	
MW-27	09/09/05	20.24	616.14	614.86	0.57	10.67	No	18.54	
MW-27	10/11/05	19.34	616.56	615.76	0.42	10.93	No	18.28	
MW-27	05/23/06	18.75	617.27	616.35	0.71	11.68	No	17.53	
MW-27	10/16/06	21.12	615.76	613.98	-1.51	10.46	No	18.75	
MW-27	04/23/07	23.07	614.62	612.03	-1.14	9.59	No	19.62	
MW-27	09/25/07	22.65	615.14	612.45	0.52	10.15	No	19.06	
MW-27	05/01/08	19.64	616.53	615.46	1.39	11.00	No	18.21	
MW-27	10/20/08	17.40	618.29	617.70	1.75	12.59	No	16.62	
MW-27	04/18/09	18.49	617.98	616.61	-0.30	12.55	No	16.66	
MW-27	08/04/09	19.77	616.58	615.33	-1.41	11.10	No	18.11	
MW-27	08/05/09	19.78	616.26	615.32	-0.32	10.68	No	18.53	
MW-27	08/13/09	18.91	616.63	616.19	0.37	10.88	No	18.33	
MW-27	08/18/09	18.75	616.94	616.35	0.32	11.25	No	17.96	
MW-27	08/26/09	18.65	616.95	616.45	0.00	11.22	No	17.99	
MW-27	09/03/09	18.41	617.22	616.69	0.27	11.50	No	17.71	
MW-27	09/08/09	18.36	617.26	616.74	0.04	11.54	No	17.67	
MW-27	09/14/09	18.69	617.13	616.41	-0.13	11.48	No	17.73	
MW-27	10/11/09	19.17	616.70	615.93	-0.43	11.07	No	18.14	
MW-27	10/15/09	19.17	616.70	615.93	0.00	11.07	No	18.14	
MW-27	04/28/10	20.05	616.47	615.05	-0.24	11.05	No	18.16	
MW-27	10/25/10	17.27	618.69	617.83	2.22	13.08	No	16.13	
MW-27	04/25/11	18.25	617.44	616.85	-1.24	11.75	No	17.46	
MW-27	08/04/11	16.86	619.16	618.24	1.71	13.57	No	15.64	
MW-27	09/15/11	17.16	618.18	617.94	0.74	12.37	No	16.84	
MW-27	09/23/11	17.11	618.09	617.99	-0.09	12.23	No	16.98	
MW-27	09/29/11	17.38	618.10	617.72	0.01	12.33	No	16.88	
MW-27	10/07/11	17.37	618.05	617.73	-0.05	12.26	No	16.95	
MW-27	10/10/11	17.52	617.87	617.58	-0.17	12.08	No	17.13	
MW-27	10/21/11	17.71	617.63	617.39	-0.24	11.82	No	17.39	
MW-27	10/27/11	17.81	617.51	617.29	-0.12	11.69	No	17.52	
MW-27	11/04/11	18.07	617.31	617.03	-0.20	11.51	No	17.70	
MW-27	11/09/11	17.87	617.41	617.23	0.10	11.58	No	17.63	
MW-27	11/18/11	18.11	617.25	616.99	-0.16	11.45	No	17.76	
MW-27	11/22/11	18.36	617.12	616.74	-0.14	11.35	No	17.86	
MW-27	12/01/11	19.14	616.70	615.96	-0.42	11.05	No	18.16	
MW-27	01/04/12	20.97	616.09	614.13	-0.61	10.85	No	18.36	

Table 2
Groundwater Elevations and FP Measurements
Terminal Property at the Former Amoco Terminal
2904 Winter Street

Well ID	Date	Depth to Water Below Ground	Corrected GW Elevation (AMSL)	UNCORRECT ED GW Elevation	Change in Corrected GW Elevation	Liquid in Well (feet)	Screen Submerged with Liquid?	Depth to Product Below Ground	Comments/Observations
MW-27	02/16/12	21.09	615.77	614.01	-0.32	10.47	No	18.74	
MW-27	03/13/12	21.62	615.53	613.48	-0.25	10.32	No	18.89	
MW-27	04/03/12	21.85	615.38	613.25	-0.15	10.20	No	19.01	Spill Buddy Before Reading
MW-27	04/16/12	21.77	615.59	613.33	0.28	10.45	No	18.76	
MW-27	06/18/12	18.25	617.37	616.85	1.78	11.65	No	17.56	
MW-27	06/26/12	17.41	618.22	617.69	0.85	12.50	No	16.71	
MW-27	07/12/12	17.82	617.90	617.28	-0.32	12.21	No	17.00	
MW-27	07/24/12	18.01	617.58	617.09	-0.32	11.85	No	17.36	
MW-27	08/09/12	18.18	617.45	616.92	-0.13	11.74	No	17.47	Spill Buddy Before Reading
MW-27	08/17/12	18.33	617.29	616.77	-0.07	11.57	No	17.64	
MW-27	09/17/12	19.01	616.85	616.09	-0.44	11.21	No	18.00	
MW-27	09/18/12	18.98	616.88	616.12	0.03	11.24	No	17.97	Spill Buddy Before Reading
MW-27	09/30/12	19.31	616.64	615.79	-0.23	11.03	No	18.18	
MW-27	11/21/12	20.67	616.00	614.43	-0.64	10.63	No	18.58	
MW-27	12/17/12	21.36	615.71	613.74	-0.28	10.48	No	18.73	
MW-27	03/25/13	22.97	615.31	612.13	-0.40	10.48	No	18.73	
MW-27	05/05/13	22.58	615.03	612.52	-0.28	9.97	No	19.24	
MW-28	06/30/89	18.66	617.04		NA	7.96	No		
MW-28	07/12/89	19.15	616.55		-0.49	7.47	No		
MW-28	07/26/89	19.29	616.41		-0.14	7.33	No		
MW-28	07/27/89	19.40	616.30		-0.11	7.22	No		
MW-28	09/03/89	19.51	616.19		-0.11	7.11	No		
MW-28	11/16/89	19.67	616.03		-0.16	6.95	No		
MW-28	11/29/89	19.95	615.75		-0.28	6.67	No		
MW-28	06/19/90	19.57	616.13		0.38	7.05	No		
MW-28	06/27/90	19.63	616.07		-0.06	6.99	No		
MW-28	07/05/90	20.01	615.69		-0.38	6.61	No		
MW-28	07/13/90	20.01	615.69		0.00	6.61	No		
MW-28	07/17/90	19.72	615.98		0.29	6.90	No		
MW-28	07/25/90	20.04	615.66		-0.32	6.58	No		
MW-28	09/06/90	19.39	616.31		0.65	7.23	No		
MW-28	01/04/91	19.27	616.43		0.12	7.35	No		
MW-28	07/09/91	16.40	619.30		2.87	10.22	No		
MW-28	10/08/91	15.27	620.43		1.13	11.35	No		
MW-28	01/07/92	16.33	619.37		-1.06	10.29	No		
MW-28	10/14/92	16.04	619.66		0.29	10.58	No		
MW-28	06/25/93	13.05	622.65		2.99	13.57	No		
MW-28	10/28/93	16.66	619.04		-3.61	9.96	No		
MW-28	01/29/94	18.15	617.55		-1.49	8.47	No		
MW-28	04/27/94	17.23	618.47		0.92	9.39	No		
MW-28	07/21/94	16.20	619.50		1.03	10.42	No		
MW-28	10/25/94	16.60	619.10		-0.40	10.02	No		
MW-28	10/27/94	15.91	619.79		0.69	10.71	No		
MW-28	02/01/95	18.52	617.18		-2.61	8.10	No		
MW-28	04/04/95	19.07	616.63		-0.55	7.55	No		
MW-28	07/12/95	17.54	618.16		1.53	9.08	No		
MW-28	11/13/95	16.08	619.62		1.46	10.54	No		

Table 2
Groundwater Elevations and FP Measurements
Terminal Property at the Former Amoco Terminal
2904 Winter Street

Well ID	Date	Depth to Water Below Ground	Corrected GW Elevation (AMSL)	UNCORRECT ED GW Elevation	Change in Corrected GW Elevation	Liquid in Well (feet)	Screen Submerged with Liquid?	Depth to Product Below Ground	Comments/Observations
MW-28	03/13/96	18.67	617.03		-2.59	7.95	No		
MW-28	04/22/96	16.63	619.07		2.04	9.99	No		
MW-28	10/08/96	15.38	620.32		1.25	11.24	No		
MW-28	04/29/97	11.21	624.49		4.17	15.41	Yes		
MW-28	11/03/98	18.58	617.12		-7.37	8.04	No		
MW-28	03/02/99	19.16	616.54		-0.58	7.46	No		
MW-28	04/26/00	17.73	617.97		1.43	8.89	No		
MW-28	10/10/00	18.68	617.02		-0.95	7.94	No		
MW-28	04/24/01	18.19	617.51		0.49	8.43	No		
MW-28	10/24/01	18.54	617.16		-0.35	8.08	No		
MW-28	01/22/02	21.88	616.24		-0.92	7.97	No		Deepest measured DTW
MW-28	02/26/02	19.71	615.99		-1.17	6.91	No		
MW-28	03/20/02	19.93	615.77		-1.39	6.69	No		
MW-28	04/23/02	18.97	616.73		0.96	7.65	No		
MW-28	05/15/02	18.05	617.65		0.92	8.57	No		
MW-28	08/20/02	17.96	617.74		0.09	8.66	No		
MW-28	11/05/02	16.99	618.71		0.97	9.63	No		
MW-28	12/23/02	18.78	616.92		-1.79	7.84	No		
MW-28	01/28/03	19.26	616.44		-0.48	7.36	No		
MW-28	01/28/03	19.63	616.07		-0.37	6.99	No		
MW-28	04/17/03	20.04	615.66		-0.41	6.58	No		
MW-28	06/10/03	19.49	616.21		0.55	7.13	No		
MW-28	10/20/03	19.61	616.09		-0.12	7.01	No		
MW-28	12/03/03	19.95	615.75		-0.34	6.67	No		
MW-28	04/19/04	20.31	615.44		-0.31	6.36	No		
MW-28	07/28/04	18.91	616.84		1.40	7.76	No		
MW-28	11/16/04	17.78	617.97		1.13	8.89	No		
MW-28	04/18/05	18.26	617.49		-0.48	8.41	No		
MW-28	10/11/05	17.53	618.22		0.73	9.14	No		
MW-28	05/23/06	16.67	619.08		0.86	10.00	No		
MW-28	10/16/06	18.59	617.16		-1.92	8.08	No		
MW-28	04/23/07	19.69	616.06		-1.10	6.98	No		
MW-28	09/25/07	19.60	616.15		0.09	7.07	No		
MW-28	05/01/08	17.49	618.26		2.11	9.18	No		
MW-28	10/20/08	15.82	619.93		1.67	10.85	No		
MW-28	04/18/09	17.40	618.35		-1.58	9.27	No		
MW-28	10/11/09	18.26	617.49		-0.86	8.41	No		
MW-28	04/28/10	18.41	617.34		-0.15	8.26	No		
MW-28	10/25/10	16.06	619.69		2.35	10.61	No		
MW-28	04/25/11	17.13	618.62		-1.07	9.54	No		
MW-28	10/10/11	17.29	618.46		-0.16	9.38	No		
MW-28	01/04/12	18.78	616.97		-1.49	7.89	No		
MW-28	04/16/12	19.45	616.30		-0.67	7.22	No		
MW-28	06/26/12	15.83	619.92		3.62	10.84	No		
MW-28	09/30/12	18.63	617.12		-2.80	8.04	No		
MW-28	03/25/13	20.38	615.37		-1.75	6.29	No		
MW-28	05/05/13	19.45	616.30		0.93	7.22	No		

Table 2
Groundwater Elevations and FP Measurements
Terminal Property at the Former Amoco Terminal
2904 Winter Street

Well ID	Date	Depth to Water Below Ground	Corrected GW Elevation (AMSL)	UNCORRECT ED GW Elevation	Change in Corrected GW Elevation	Liquid in Well (feet)	Screen Submerged with Liquid?	Depth to Product Below Ground	Comments/Observations
MW-30S	06/30/89	14.39	615.51		NA	10.31	Yes		
MW-30S	07/12/89	14.79	615.11		-0.40	9.91	No		
MW-30S	07/26/89	14.97	614.93		-0.18	9.73	No		
MW-30S	07/27/89	15.11	614.79		-0.14	9.59	No		
MW-30S	09/03/89	15.43	614.47		-0.32	9.27	No		
MW-30S	11/16/89	15.65	614.25		-0.22	9.05	No		
MW-30S	11/29/89	15.76	614.14		-0.11	8.94	No		
MW-30S	06/01/90	15.43	614.47		0.33	9.27	No		
MW-30S	06/19/90	15.29	614.61		0.14	9.41	No		
MW-30S	06/27/90	15.52	614.38		-0.23	9.18	No		
MW-30S	07/05/90	15.64	614.26		-0.12	9.06	No		
MW-30S	07/13/90	15.71	614.19		-0.07	8.99	No		
MW-30S	07/17/90	15.55	614.35		0.16	9.15	No		
MW-30S	07/25/90	15.77	614.13		-0.22	8.93	No		
MW-30S	08/09/90	15.79	614.11		-0.02	8.91	No		
MW-30S	08/27/90	15.66	614.24		0.13	9.04	No		
MW-30S	09/06/90	15.43	614.47		0.23	9.27	No		
MW-30S	01/04/91	14.89	615.01		0.54	9.81	No		
MW-30S	01/30/91	15.19	614.71		-0.30	9.51	No		
MW-30S	04/24/91	15.37	614.53		-0.18	9.33	No		
MW-30S	07/09/91	11.65	618.25		3.72	13.05	Yes		
MW-30S	10/08/91	11.06	618.84		0.59	13.64	Yes		
MW-30S	01/07/92	11.93	617.97		-0.87	12.77	Yes		
MW-30S	10/14/92	12.57	617.33		-0.64	12.13	Yes		
MW-30S	06/25/93	7.96	621.94		4.61	16.74	Yes		
MW-30S	10/28/93	12.77	617.13		-4.81	11.93	Yes		
MW-30S	01/29/94	14.01	615.89		-1.24	10.69	Yes		
MW-30S	04/27/94	12.52	617.38		1.49	12.18	Yes		
MW-30S	06/14/94	11.77	618.13		0.75	12.93	Yes		
MW-30S	07/21/94	12.24	617.66		-0.47	12.46	Yes		
MW-30S	08/30/94	13.58	616.32		-1.34	11.12	Yes		
MW-30S	10/25/94	12.84	617.06		0.74	11.86	Yes		
MW-30S	10/28/94	12.24	617.66		0.60	12.46	Yes		
MW-30S	02/01/95	15.19	614.71		-2.95	9.51	No		
MW-30S	04/04/95	14.77	615.13		0.42	9.93	No		
MW-30S	07/12/95	13.60	616.30		1.17	11.10	Yes		
MW-30S	08/18/95	14.27	615.63		-0.67	10.43	Yes		
MW-30S	11/13/95	11.79	618.11		2.48	12.91	Yes		
MW-30S	03/13/96	14.54	615.36		-2.75	10.16	Yes		
MW-30S	04/22/96	11.91	617.99		2.63	12.79	Yes		
MW-30S	10/08/96	11.21	618.69		0.70	13.49	Yes		
MW-30S	04/29/97	9.69	620.21		1.52	15.01	Yes		
MW-30S	11/03/98	14.90	615.00		-5.21	9.80	No		
MW-30S	04/26/00	13.23	616.67		1.67	11.47	Yes		
MW-30S	10/10/00	14.65	615.25		-1.42	10.05	Yes		
MW-30S	10/24/01	14.66	615.24		-0.01	10.04	Yes		
MW-30S	01/22/02	15.10	614.80		-0.44	9.60	No		
MW-30S	02/26/02	15.52	614.38		-0.42	9.18	No		

Table 2
Groundwater Elevations and FP Measurements
Terminal Property at the Former Amoco Terminal
2904 Winter Street

Well ID	Date	Depth to Water Below Ground	Corrected GW Elevation (AMSL)	UNCORRECTED GW Elevation	Change in Corrected GW Elevation	Liquid in Well (feet)	Screen Submerged with Liquid?	Depth to Product Below Ground	Comments/Observations
MW-30S	04/23/02	14.82	615.08		0.28	9.88	No		
MW-30S	08/20/02	13.51	616.39		1.31	11.19	Yes		
MW-30S	09/30/02	13.26	616.64		0.25	11.44	Yes		
MW-30S	11/05/02	12.52	617.38		0.74	12.18	Yes		
MW-30S	12/23/02	14.41	615.49		-1.89	10.29	Yes		
MW-30S	01/28/03	15.00	614.90		-0.59	9.70	No		
MW-30S	02/19/03	15.27	614.63		-0.27	9.43	No		
MW-30S	04/17/03	15.77	614.13		-0.50	8.93	No		
MW-30S	10/20/03	15.65	614.25		0.12	9.05	No		
MW-30S	12/03/03	15.88	614.02		-0.23	8.82	No		
MW-30S	04/19/04	16.28	613.82		-0.20	8.62	No		
MW-30S	07/28/04	14.72	615.38		1.56	10.18	Yes		
MW-30S	11/16/04	13.55	616.55		1.17	11.35	Yes		
MW-30S	04/18/05	13.55	616.55		0.00	11.35	Yes		
MW-30S	10/11/05	13.28	616.82		0.27	11.62	Yes		
MW-30S	05/23/06	12.10	618.00		1.18	12.80	Yes		
MW-30S	10/16/06	14.78	615.32		-2.68	10.12	Yes		
MW-30S	04/23/07	15.50	614.60		-0.72	9.40	No		Water low in well
MW-30S	09/25/07	15.57	614.53		-0.07	9.33	No		
MW-30S	05/01/08	12.62	617.48		2.95	12.28	Yes		
MW-30S	10/20/08	11.89	618.21		0.73	13.01	Yes		
MW-30S	04/18/09	12.92	617.18		-1.03	11.98	Yes		
MW-30S	08/31/11	11.81	618.29		1.11	13.09	Yes		
MW-30S	10/10/11	13.24	616.86		-1.43	11.66	Yes		
MW-30S	01/04/12	14.83	615.27		-1.59	10.07	Yes		
MW-30S	04/16/12	15.49	614.61		-0.66	9.41	No		
MW-30S	06/26/12	10.73	619.37		4.76	14.17	Yes		
MW-30S	09/30/12	14.48	615.62		-3.75	10.42	Yes		
MW-30S	03/25/13	16.19	613.91		-1.71	8.71	No		
MW-30S	05/05/13	15.52	614.58		0.67	9.38	No		
MW-30D	06/14/94	13.81	616.19		NA	40.90	Yes		
MW-30D	07/21/94	14.08	615.92		-0.27	40.63	Yes		
MW-30D	10/25/94	14.44	615.56		-0.36	40.27	Yes		
MW-30D	10/28/94	14.04	615.96		0.40	40.67	Yes		
MW-30D	04/04/95	16.20	613.80		-2.16	38.51	Yes		
MW-30D	07/12/95	15.23	614.77		0.97	39.48	Yes		
MW-30D	08/18/95	15.91	614.09		-0.68	38.80	Yes		
MW-30D	11/13/95	13.99	616.01		1.92	40.72	Yes		
MW-30D	04/22/96	14.01	615.99		-0.02	40.70	Yes		
MW-30D	10/08/96	13.16	616.84		0.85	41.55	Yes		
MW-30D	04/29/97	12.26	617.74		0.90	42.45	Yes		
MW-30D	11/03/98	16.24	613.76		-3.98	38.47	Yes		
MW-30D	03/02/99	16.21	613.79		0.03	38.50	Yes		
MW-30D	04/26/00	15.19	614.81		1.02	39.52	Yes		
MW-30D	10/10/00	16.26	613.74		-1.07	38.45	Yes		
MW-30D	10/24/01	16.16	613.84		0.10	38.55	Yes		
MW-30D	04/23/02	16.24	613.76		-0.08	38.47	Yes		

Table 2
Groundwater Elevations and FP Measurements
Terminal Property at the Former Amoco Terminal
2904 Winter Street

Well ID	Date	Depth to Water Below Ground	Corrected GW Elevation (AMSL)	UNCORRECT ED GW Elevation	Change in Corrected GW Elevation	Liquid in Well (feet)	Screen Submerged with Liquid?	Depth to Product Below Ground	Comments/Observations
MW-30D	11/05/02	14.62	615.38		1.62	40.09	Yes		
MW-30D	04/17/03	17.19	612.81		-2.57	37.52	Yes		
MW-30D	10/20/03	16.99	613.01		0.20	37.72	Yes		
MW-30D	04/19/04	17.24	612.91		-0.10	37.62	Yes		
MW-30D	11/16/04	15.33	614.82		1.91	39.53	Yes		
MW-30D	04/18/05	15.31	614.84		0.02	39.55	Yes		
MW-30D	10/11/05	15.95	614.20		-0.64	38.91	Yes		
MW-30D	05/23/06	14.37	615.78		1.58	40.49	Yes		
MW-30D	10/16/06	16.13	614.02		-1.76	38.73	Yes		
MW-30D	04/23/07	16.62	613.53		-0.49	38.24	Yes		
MW-30D	09/25/07	16.69	613.46		-0.07	38.17	Yes		
MW-30D	05/01/08	14.63	615.52		2.06	40.23	Yes		
MW-30D	10/20/08	13.69	616.46		0.94	41.17	Yes		
MW-30D	04/18/09	14.84	615.31		-1.15	40.02	Yes		
MW-30D	08/31/11	13.58	616.57		1.26	41.28	Yes		
MW-30D	10/10/11	14.92	615.23		-1.34	39.94	Yes		
MW-30D	01/04/12	16.22	613.93		-1.30	38.64	Yes		
MW-30D	04/16/12	16.50	613.65		-0.28	38.36	Yes		
MW-30D	06/26/12	13.22	616.93		3.28	41.64	Yes		
MW-30D	09/30/12	15.99	614.16		-2.77	38.87	Yes		
MW-30D	03/25/13	17.53	612.62		-1.54	37.33	Yes		
MW-30D	05/05/13	16.52	613.63		1.01	38.34	Yes		
MW-30DD	07/12/95	15.60	614.40		NA	68.77	Yes		
MW-30DD	08/08/95	15.82	614.18		-0.22	68.55	Yes		
MW-30DD	11/13/95	14.07	615.93		1.75	70.30	Yes		
MW-30DD	04/22/96	14.43	615.57		-0.36	69.94	Yes		
MW-30DD	10/08/96	13.71	616.29		0.72	70.66	Yes		
MW-30DD	04/29/97	13.47	616.53		0.24	70.90	Yes		
MW-30DD	11/03/98	16.37	613.63		-2.90	68.00	Yes		
MW-30DD	03/02/99	16.14	613.86		0.23	68.23	Yes		
MW-30DD	04/26/00	15.19	614.81		0.95	69.18	Yes		
MW-30DD	10/10/00	16.36	613.64		-1.17	68.01	Yes		
MW-30DD	04/23/02	16.39	613.61		-0.03	67.98	Yes		
MW-30DD	11/05/02	14.88	615.12		1.51	69.49	Yes		
MW-30DD	04/17/03	17.33	612.67		-2.45	67.04	Yes		
MW-30DD	10/20/03	17.12	612.88		0.21	67.25	Yes		Very silty
MW-30DD	04/19/04	17.20	612.97		0.09	67.34	Yes		Very silty
MW-30DD	11/16/04	15.48	614.69		1.72	69.06	Yes		
MW-30DD	04/18/05	16.04	614.13		-0.56	68.50	Yes		
MW-30DD	10/11/05	15.27	614.90		0.77	69.27	Yes		
MW-30DD	05/23/06	14.65	615.52		0.62	69.89	Yes		
MW-30DD	10/16/06	16.24	613.93		-1.59	68.30	Yes		
MW-30DD	04/23/07	16.79	613.38		-0.55	67.75	Yes		
MW-30DD	09/25/07	16.90	613.27		-0.11	67.64	Yes		
MW-30DD	05/01/08	15.05	615.12		1.85	69.49	Yes		
MW-30DD	10/20/08	13.83	616.34		1.22	70.71	Yes		
MW-30DD	04/18/09	15.17	615.00		-1.34	69.37	Yes		

Table 2
Groundwater Elevations and FP Measurements
Terminal Property at the Former Amoco Terminal
2904 Winter Street

Well ID	Date	Depth to Water Below Ground	Corrected GW Elevation (AMSL)	UNCORRECTED GW Elevation	Change in Corrected GW Elevation	Liquid in Well (feet)	Screen Submerged with Liquid?	Depth to Product Below Ground	Comments/Observations
MW-30DD	08/31/11	13.58	616.59		1.59	70.96	Yes		
MW-30DD	10/10/11	14.97	615.20		-1.39	69.57	Yes		
MW-30DD	01/04/12	16.46	613.71		-1.49	68.08	Yes		
MW-30DD	04/16/12	16.69	613.48		-0.23	67.85	Yes		
MW-30DD	06/26/12	13.63	616.54		3.06	70.91	Yes		
MW-30DD	09/30/12	16.25	613.92		-2.62	68.29	Yes		
MW-30DD	03/25/13	17.61	612.56		-1.36	66.93	Yes		
MW-30DD	05/05/13	16.70	613.47		0.91	67.84	Yes		
MW-31	06/30/89	17.60	615.60		NA	11.10	Yes		
MW-31	07/12/89	17.99	615.21		-0.39	10.71	Yes		
MW-31	07/26/89	18.23	614.97		-0.24	10.47	Yes		
MW-31	07/27/89	18.37	614.83		-0.14	10.33	Yes		
MW-31	09/03/89	18.54	614.66		-0.17	10.16	Yes		
MW-31	11/29/89	19.26	613.94		-0.72	9.44	No		
MW-31	12/01/89	18.61	614.59		0.65	10.09	Yes		
MW-31	06/19/90	18.46	614.74		0.15	10.24	Yes		
MW-31	06/27/90	18.70	614.50		-0.24	10.00	No		
MW-31	07/05/90	18.88	614.32		-0.18	9.82	No		
MW-31	07/13/90	18.89	614.31		-0.01	9.81	No		
MW-31	07/17/90	18.73	614.47		0.16	9.97	No		
MW-31	07/25/90	18.94	614.26		-0.21	9.76	No		
MW-31	08/09/90	18.96	614.24		-0.02	9.74	No		
MW-31	08/14/90	19.01	614.19		-0.05	9.69	No		
MW-31	08/27/90	18.67	614.53		0.34	10.03	Yes		
MW-31	09/06/90	18.27	614.93		0.40	10.43	Yes		
MW-31	01/04/91	18.19	615.01		0.08	10.51	Yes		
MW-31	01/30/91	18.53	614.67		-0.34	10.17	Yes		
MW-31	04/24/91	18.32	614.88		0.21	10.38	Yes		
MW-31	07/09/91	15.12	618.08		3.20	13.58	Yes		
MW-31	10/08/91	14.38	618.82		0.74	14.32	Yes		
MW-31	01/07/92	15.24	617.96		-0.86	13.46	Yes		
MW-31	10/14/92	15.60	617.60		-0.36	13.10	Yes		
MW-31	06/25/93	12.07	621.13		3.53	16.63	Yes		
MW-31	10/28/93	15.95	617.25		-3.88	12.75	Yes		
MW-31	01/29/94	16.19	617.01		-0.24	12.51	Yes		
MW-31	04/27/94	15.95	617.25		0.24	12.75	Yes		
MW-31	07/21/94	15.47	617.73		0.48	13.23	Yes		
MW-31	10/25/94	15.98	617.22		-0.51	12.72	Yes		
MW-31	10/28/94	15.49	617.71		0.49	13.21	Yes		
MW-31	02/01/95	18.39	614.81		-2.90	10.31	Yes		
MW-31	04/04/95	18.03	615.17		0.36	10.67	Yes		
MW-31	07/12/95	16.77	616.43		1.26	11.93	Yes		
MW-31	11/13/95	15.13	618.07		1.64	13.57	Yes		
MW-31	03/13/96	17.81	615.39		-2.68	10.89	Yes		
MW-31	04/22/96	15.43	617.77		2.38	13.27	Yes		
MW-31	10/08/96	14.56	618.64		0.87	14.14	Yes		
MW-31	04/29/97	13.30	619.90		1.26	15.40	Yes		

Table 2
Groundwater Elevations and FP Measurements
Terminal Property at the Former Amoco Terminal
2904 Winter Street

Well ID	Date	Depth to Water Below Ground	Corrected GW Elevation (AMSL)	UNCORRECT ED GW Elevation	Change in Corrected GW Elevation	Liquid in Well (feet)	Screen Submerged with Liquid?	Depth to Product Below Ground	Comments/Observations
MW-31	11/03/98	17.93	615.27		-4.63	10.77	Yes		
MW-31	03/02/99	18.03	615.17		-0.10	10.67	Yes		
MW-31	04/26/00	16.63	616.57		1.40	12.07	Yes		
MW-31	10/10/00	17.83	615.37		-1.20	10.87	Yes		
MW-31	04/24/01	16.94	616.26		0.89	11.76	Yes		
MW-31	10/23/01	17.67	615.53		-0.73	11.03	Yes		
MW-31	04/23/02	17.80	615.40		-0.13	10.90	Yes		
MW-31	11/05/02	17.64	615.56		0.16	11.06	Yes		
MW-31	04/17/03	18.90	614.30		-1.26	9.80	No		
MW-31	10/20/03	18.59	614.61		0.31	10.11	Yes		
MW-31	04/19/04	19.21	613.96		-0.65	9.46	No		
MW-31	11/16/04	16.57	616.60		2.64	12.10	Yes		
MW-31	04/18/05	16.85	616.32		-0.28	11.82	Yes		
MW-31	10/11/05	16.24	616.93		0.61	12.43	Yes		
MW-31	05/23/06	15.46	617.71		0.78	13.21	Yes		
MW-31	10/16/06	17.65	615.52		-2.19	11.02	Yes		
MW-31	04/23/07	18.39	614.78		-0.74	10.28	Yes		
MW-31	09/25/07	18.18	614.99		0.21	10.49	Yes		
MW-31	05/01/08	16.40	616.77		1.78	12.27	Yes		
MW-31	10/20/08	14.47	618.70		1.93	14.20	Yes		
MW-31	04/18/09	15.80	617.37		-1.33	12.87	Yes		
MW-31	10/11/09	17.09	616.08		-1.29	11.58	Yes		
MW-31	04/28/10	17.02	616.15		0.07	11.65	Yes		
MW-31	10/25/10	14.99	618.18		2.03	13.68	Yes		
MW-31	04/25/11	15.72	617.45		-0.73	12.95	Yes		
MW-31	10/10/11	16.01	617.16		-0.29	12.66	Yes		
MW-31	01/04/12	17.65	615.52		-1.64	11.02	Yes		
MW-31	04/16/12	18.21	614.96		-0.56	10.46	Yes		
MW-31	06/26/12	13.92	619.25		4.29	14.75	Yes		
MW-31	09/30/12	17.32	615.85		-3.40	11.35	Yes		
MW-31	03/25/13	19.07	614.10		-1.75	9.60	No		
MW-31	05/05/13	18.06	615.11		1.01	10.61	Yes		
MW-32	08/06/91	13.20	618.51	618.10	NA	11.47	Yes	12.65	
MW-32	09/04/91	13.38	618.11	617.92	-0.40	10.99	Yes	13.13	
MW-32	10/08/91	12.70	618.77	618.60	0.66	11.64	Yes	12.48	
MW-32	11/08/91	13.31	618.12	617.99	-0.65	10.98	Yes	13.14	
MW-32	12/03/91	11.24	620.10	620.06	1.98	12.93	Yes	11.19	
MW-32	01/07/92	13.56	617.95	617.74	-2.15	10.84	Yes	13.28	
MW-32	02/04/92	14.82	616.97	616.48	-0.98	9.95	No	14.17	
MW-32	03/03/92	15.54	616.45	615.76	-0.52	9.50	No	14.62	19.70
MW-32	09/24/92	13.02	618.81	618.28	2.36	11.80	Yes	12.32	
MW-32	10/14/92	13.84	617.51	617.46	-1.30	10.34	Yes	13.78	
MW-32	06/25/93	9.46	621.84	621.84	4.34	14.66	Yes	9.46	
MW-32	10/28/93	15.03	616.77	616.27	-5.07	9.75	No	14.37	
MW-32	01/29/94	16.32	616.06	614.98	-0.71	9.24	No	14.88	
MW-32	04/27/94	13.95	617.35	617.35	1.29	10.17	Yes	13.95	
MW-32	07/21/94	14.97	617.70	616.33	0.35	10.98	Yes	13.14	

Table 2
Groundwater Elevations and FP Measurements
Terminal Property at the Former Amoco Terminal
2904 Winter Street

Well ID	Date	Depth to Water Below Ground	Corrected GW Elevation (AMSL)	UNCORRECTED GW Elevation	Change in Corrected GW Elevation	Liquid in Well (feet)	Screen Submerged with Liquid?	Depth to Product Below Ground	Comments/Observations
MW-32	10/25/94	14.95	617.19	616.35	-0.51	10.29	Yes	13.83	
MW-32	02/01/95	17.65	615.61	613.65	-1.58	9.08	No	15.04	
MW-32	04/04/95	17.27	615.34	614.03	-0.27	8.59	No	15.53	
MW-32	07/12/95	16.20	616.30	615.10	0.97	9.52	No	14.60	
MW-32	11/13/95	14.52	618.07	616.78	1.77	11.32	Yes	12.80	
MW-32	03/13/96	17.81	615.43	613.49	-2.64	8.90	No	15.22	
MW-32	10/08/96	14.90	618.81	616.40	3.38	12.43	Yes	11.69	
MW-32	04/29/97	14.57	620.06	616.73	1.25	13.99	Yes	10.13	
MW-32	06/10/97	14.61	618.38	616.69	-1.68	11.76	Yes	12.36	FP bailed 5/22/97
MW-32	11/03/98	18.42	615.10	612.88	-3.28	8.66	No	15.46	
MW-32	03/02/99	18.47	614.94	612.83	-0.16	8.46	No	15.66	
MW-32	10/07/99	14.78	619.03	616.52	4.09	12.68	Yes	11.44	
MW-32	11/09/99	14.88	619.28	616.42	0.25	13.05	Yes	11.07	bailed 5 gal. FP
MW-32	12/21/99	14.97	617.25	616.33	-2.02	10.38	Yes	13.74	bailed 5 gal. FP
MW-32	01/27/00	17.22	616.17	614.08	-1.09	9.68	No	14.44	bailed 5 gal. FP
MW-32	02/24/00	17.97	615.62	613.33	-0.55	9.20	No	14.92	bailed 2 gal. FP
MW-32	03/31/00	16.90	616.08	614.40	0.46	9.46	No	14.66	bailed 2 gal. FP
MW-32	04/26/00	15.39	616.59	615.91	0.50	9.63	No	14.49	bailed 0.5 gal. FP
MW-32	05/31/00	15.48	616.56	615.82	-0.03	9.62	No	14.50	bailed 2 gal. FP
MW-32	06/29/00	14.97	616.82	616.33	0.26	9.80	No	14.32	bailed 0.25 gal. FP
MW-32	07/26/00	16.43	616.24	614.87	-0.58	9.51	No	14.61	bailed 1.5 gal. FP
MW-32	08/18/00	16.56	616.06	614.74	-0.17	9.32	No	14.80	bailed 0.5 gal. FP
MW-32	09/27/00	18.14	615.43	613.16	-0.63	9.00	No	15.12	bailed 1.5 gal. FP
MW-32	10/11/00	18.47	616.02	612.83	0.59	9.90	No	14.22	bailed 0.75 gal. FP
MW-32	12/12/00	17.24	615.66	614.06	-0.36	9.01	No	15.11	bailed 0.5 gal. FP
MW-32	01/18/01	17.83	615.08	613.47	-0.58	8.43	No	15.69	bailed 0.25 gal. FP
MW-32	04/24/01	17.21	615.84	614.09	0.76	9.24	No	14.88	product abated using vactruck
MW-32	05/23/01	14.20	617.55	617.10	1.71	10.52	Yes	13.60	product abated using vactruck
MW-32	06/19/01	14.74	617.39	616.56	-0.16	10.49	Yes	13.63	
MW-32	07/26/01	17.10	616.12	614.20	-1.27	9.58	No	14.54	
MW-32	08/31/01	17.70	615.73	613.60	-0.39	9.26	No	14.86	
MW-32	09/26/01	18.08	615.46	613.22	-0.27	9.02	No	15.10	
MW-32	10/24/01	18.33	615.30	612.97	-0.15	8.90	No	15.22	
MW-32	12/20/01	18.59	615.07	612.71	-0.23	8.68	No	15.44	
MW-32	01/22/02	18.75	615.61	612.55	0.54	9.45	No	14.67	
MW-32	02/26/02	18.90	613.73	612.40	-1.88	6.99	No	17.13	
MW-32	03/20/02	19.17	614.28	612.13	-1.33	7.81	No	16.31	
MW-32	04/24/02	18.27	615.00	613.03	0.73	8.48	No	15.64	
MW-32	05/15/02	17.10	615.80	614.20	0.79	9.15	No	14.97	
MW-32	06/27/02	16.85	615.95	614.45	0.15	9.27	No	14.85	
MW-32	07/25/02	16.54	615.99	614.76	0.04	9.22	No	14.90	
MW-32	08/20/02	16.13	616.21	615.17	0.22	9.38	No	14.74	
MW-32	09/30/02	14.96	616.69	616.34	0.47	9.62	No	14.50	
MW-32	11/05/02	14.77	617.13	616.53	0.44	10.15	Yes	13.97	
MW-32	12/23/02	17.94	615.59	613.36	-1.54	9.15	No	14.97	
MW-32	01/28/03	18.70	614.93	612.60	-0.66	8.53	No	15.59	
MW-32	02/19/03	18.98	614.67	612.32	-0.26	8.27	No	15.85	
MW-32	04/17/03	19.50	614.10	611.80	-0.57	7.68	No	16.44	

Table 2
Groundwater Elevations and FP Measurements
Terminal Property at the Former Amoco Terminal
2904 Winter Street

Well ID	Date	Depth to Water Below Ground	Corrected GW Elevation (AMSL)	UNCORRECT ED GW Elevation	Change in Corrected GW Elevation	Liquid in Well (feet)	Screen Submerged with Liquid?	Depth to Product Below Ground	Comments/Observations
MW-32	05/15/03	19.37	614.21	611.93	0.12	7.79	No	16.33	
MW-32	06/10/03	18.34	614.79	612.96	0.58	8.22	No	15.90	
MW-32	10/23/03	19.32	614.19	611.98	-0.60	7.75	No	16.37	
MW-32	12/03/03	19.63	614.02	611.67	-0.17	7.62	No	16.50	
MW-32	04/19/04	19.70	613.84	611.61	-0.18	7.40	No	16.73	
MW-32	07/28/04	17.60	615.30	613.71	1.46	8.65	No	15.48	
MW-32	11/15/04	14.58	617.04	616.73	1.74	9.96	No	14.17	
MW-32	04/18/05	16.08	616.13	615.23	-0.91	9.25	No	14.88	
MW-32	09/09/05	19.07	613.52	612.24	-2.62	6.76	No	17.37	
MW-32	10/11/05	15.58	616.53	615.73	3.02	9.62	No	14.51	
MW-32	05/23/06	14.11	617.68	617.20	1.15	10.66	Yes	13.47	
MW-32	10/16/06	18.11	615.26	613.20	-2.42	8.77	No	15.36	
MW-32	04/23/07	19.03	614.37	612.28	-0.90	7.88	No	16.25	
MW-32	09/25/07	19.37	614.18	611.94	-0.19	7.74	No	16.39	
MW-32	05/01/08	14.56	616.75	616.75	2.58	9.57	No		
MW-32	10/20/08	14.49	617.87	616.82	1.12	11.04	Yes	13.09	
MW-32	04/18/09	14.52	616.79	616.79	-1.08	9.61	No		
MW-32	08/31/11	14.59	618.06	616.72	1.27	11.33	Yes	12.80	
MW-32	10/10/11	15.20	616.72	616.11	-1.35	9.74	No	14.39	
MW-32	01/04/12	18.37	615.15	612.94	-1.57	8.70	No	15.43	
MW-32	04/05/12	19.22	614.32	612.09	-0.83	7.88	No	16.25	Spill Buddy Before Reading
MW-32	04/16/12	19.20	614.32	612.11	-0.07	7.88	No	16.25	
MW-32	06/26/12	14.39	618.59	616.92	4.27	11.97	Yes	12.16	
MW-32	09/28/12	17.56	615.43	613.75	-3.16	8.81	No	15.32	Spill Buddy Before Reading
MW-32	09/30/12	17.51	615.47	613.80	-0.02	8.85	No	15.28	
MW-32	11/21/12	18.57	614.86	612.74	-0.61	8.39	No	15.74	
MW-32	12/17/12	18.90	614.62	612.41	-0.24	8.18	No	15.95	
MW-32	03/25/13	20.11	613.77	611.20	-0.86	7.44	No	16.69	
MW-32	05/05/13	19.24	614.13	612.07	0.37	7.64	No	16.49	
MW-33	08/06/91	10.44	619.96		NA	13.12	Yes		
MW-33	10/08/91	10.88	619.52		-0.44	12.68	Yes		
MW-33	01/07/92	11.95	618.45		-1.07	11.61	Yes		
MW-33	10/14/92	13.15	617.25		-1.20	10.41	Yes		
MW-33	06/25/93	7.36	623.04		5.79	16.20	Yes		
MW-33	10/28/93	13.44	616.96		-6.08	10.12	Yes		
MW-33	01/29/94	14.52	615.88		-1.08	9.04	No		
MW-33	04/27/94	12.85	617.55		1.67	10.71	Yes		
MW-33	07/21/94	12.63	617.77		0.22	10.93	Yes		
MW-33	10/25/94	13.57	616.83		-0.94	9.99	No		
MW-33	10/28/94	13.28	617.12		0.29	10.28	Yes		
MW-33	02/01/95	15.28	615.12		-2.00	8.28	No		
MW-33	04/04/95	15.21	615.19		0.07	8.35	No		
MW-33	07/12/95	14.11	616.29		1.10	9.45	No		
MW-33	11/13/95	12.42	617.98		1.69	11.14	Yes		
MW-33	03/13/96	15.26	615.14		-2.84	8.30	No		
MW-33	04/22/96	12.03	618.37		3.23	11.53	Yes		
MW-33	10/08/96	11.95	618.45		0.08	11.61	Yes		

Table 2
Groundwater Elevations and FP Measurements
Terminal Property at the Former Amoco Terminal
2904 Winter Street

Well ID	Date	Depth to Water Below Ground	Corrected GW Elevation (AMSL)	UNCORRECT ED GW Elevation	Change in Corrected GW Elevation	Liquid in Well (feet)	Screen Submerged with Liquid?	Depth to Product Below Ground	Comments/Observations
MW-33	04/29/97	10.01	620.39		1.94	13.55	Yes		
MW-33	11/03/98	15.75	614.65		-5.74	7.81	No		
MW-33	03/02/99	15.66	614.74		0.09	7.90	No		
MW-33	04/26/00	13.58	616.82		2.08	9.98	No		
MW-33	04/24/01	14.23	616.17		-0.65	9.33	No		
MW-33	10/23/01	15.40	615.00		-1.17	8.16	No		
MW-33	04/23/02	15.51	614.89		-0.11	8.05	No		
MW-33	08/20/02	14.13	616.27		1.38	9.43	No		
MW-33	11/05/02	13.20	617.20		0.93	10.36	Yes		
MW-33	12/23/02	14.83	615.57		-1.63	8.73	No		
MW-33	01/28/03	15.46	614.94		-0.63	8.10	No		
MW-33	02/19/03	15.84	614.56		-0.38	7.72	No		
MW-33	04/17/03	16.46	613.94		-0.62	7.10	No		
MW-33	10/20/03	16.32	614.08		0.14	7.24	No		
MW-33	12/03/03	16.61	613.79		-0.29	6.95	No		
MW-33	04/19/04	16.76	613.85		0.06	7.01	No		
MW-33	07/28/04	15.21	615.40		1.55	8.56	No		
MW-33	11/16/04	14.20	616.41		1.01	9.57	No		
MW-33	04/18/05	14.24	616.37		-0.04	9.53	No		
MW-33	10/11/05	14.01	616.60		0.23	9.76	No		
MW-33	05/23/06	12.30	618.31		1.71	11.47	Yes		
MW-33	10/16/06	15.55	615.06		-3.25	8.22	No		
MW-33	04/23/07	16.00	614.61		-0.45	7.77	No		
MW-33	09/25/07	16.27	614.34		-0.27	7.50	No		
MW-33	05/01/08	12.71	617.90		3.56	11.06	Yes		
MW-33	10/20/08	12.58	618.03		0.13	11.19	Yes		
MW-33	08/31/11	12.09	618.52		0.49	11.68	Yes		
MW-33	10/10/11	13.62	616.99		-1.53	10.15	Yes		
MW-33	01/04/12	15.32	615.29		-1.70	8.45	No		
MW-33	04/16/12	15.99	614.62		-0.67	7.78	No		
MW-33	06/26/12	10.48	620.13		5.51	13.29	Yes		
MW-33	09/30/12	14.90	615.71		-4.42	8.87	No		
MW-33	03/25/13	16.86	613.75		-1.96	6.91	No		
MW-33	05/05/13	15.95	614.66		0.91	7.82	No		
MW-34	08/06/91	10.88	616.82		NA	17.85	Yes		
MW-34	10/08/91	10.88	616.82		0.00	17.85	Yes		
MW-34	01/07/92	11.32	616.38		-0.44	17.41	Yes		
MW-34	10/14/92	11.80	615.90		-0.48	16.93	Yes		
MW-34	06/25/93	8.65	619.05		3.15	20.08	Yes		
MW-34	10/28/93	12.13	615.57		-3.48	16.60	Yes		
MW-34	01/29/94	12.74	614.96		-0.61	15.99	Yes		
MW-34	04/27/94	11.38	616.32		1.36	17.35	Yes		
MW-34	07/21/94	11.50	616.20		-0.12	17.23	Yes		
MW-34	10/25/94	11.91	615.79		-0.41	16.82	Yes		
MW-34	10/28/94	11.67	616.03		0.24	17.06	Yes		
MW-34	04/04/95	14.26	613.44		-2.59	14.47	Yes		
MW-34	11/13/95	11.06	616.64		3.20	17.67	Yes		

Table 2
Groundwater Elevations and FP Measurements
Terminal Property at the Former Amoco Terminal
2904 Winter Street

Well ID	Date	Depth to Water Below Ground	Corrected GW Elevation (AMSL)	UNCORRECTED GW Elevation	Change in Corrected GW Elevation	Liquid In Well (feet)	Screen Submerged with Liquid?	Depth to Product Below Ground	Comments/Observations
MW-34	04/22/96	10.74	616.96		0.32	17.99	Yes		
MW-34	10/08/96	11.20	616.50		-0.46	17.53	Yes		
MW-34	04/29/97	9.93	617.77		1.27	18.80	Yes		
MW-34	11/03/98	13.53	614.17		-3.60	15.20	Yes		
MW-34	03/02/99	13.61	614.09		-0.08	15.12	Yes		
MW-34	04/26/00	12.00	615.70		1.61	16.73	Yes		
MW-34	10/10/00	13.22	614.48		-1.22	15.51	Yes		
MW-34	10/23/01	13.42	614.28		-0.20	15.31	Yes		
MW-34	04/23/02	13.25	614.45		0.17	15.48	Yes		
MW-34	11/05/02	11.48	616.22		1.77	17.25	Yes		
MW-34	04/17/03	14.23	613.47		-2.75	14.50	Yes		
MW-34	10/20/03	13.97	613.73		0.26	14.76	Yes		
MW-34	04/19/04	13.99	613.73		0.00	14.76	Yes		
MW-34	11/16/04	11.74	615.98		2.25	17.01	Yes		
MW-34	04/18/05	12.00	615.72		-0.26	16.75	Yes		
MW-34	10/11/05	11.78	615.94		0.22	16.97	Yes		
MW-34	05/23/06	11.15	616.57		0.63	17.60	Yes		
MW-34	10/16/06	13.26	614.46		-2.11	15.49	Yes		
MW-34	04/23/07	13.77	613.95		-0.51	14.98	Yes		
MW-34	09/25/07	13.69	614.03		0.08	15.06	Yes		
MW-34	05/01/08	11.31	616.41		2.38	17.44	Yes		
MW-34	10/20/08	11.03	616.69		0.28	17.72	Yes		
MW-34	04/18/09	12.05	615.67		-1.02	16.70	Yes		
MW-34	10/11/09	13.15	614.57		-1.10	15.60	Yes		
MW-34	04/28/10	13.10	614.62		0.05	15.65	Yes		
MW-34	10/25/10	11.71	616.01		1.39	17.04	Yes		
MW-34	04/25/11	12.05	615.67		-0.34	16.70	Yes		
MW-34	10/10/11	12.26	615.46		-0.21	16.49	Yes		
MW-34	01/04/12	13.41	614.31		-1.15	15.34	Yes		
MW-34	04/16/12	14.05	613.67		-0.64	14.70	Yes		
MW-34	06/26/12	10.56	617.16		3.49	18.19	Yes		
MW-34	09/30/12	13.09	614.63		-2.53	15.66	Yes		
MW-34	05/05/13	13.91	613.81		-0.82	14.84	Yes		
MW-35	08/06/91	14.58	622.62		NA	13.54	Yes		
MW-35	10/08/91	14.47	622.73		0.11	13.65	Yes		
MW-35	01/07/92	14.90	622.30		-0.43	13.22	Yes		
MW-35	10/14/92	15.21	621.99		-0.31	12.91	Yes		
MW-35	06/25/93	12.01	625.19		3.20	16.11	Yes		
MW-35	10/28/93	15.71	621.49		-3.70	12.41	Yes		
MW-35	01/29/94	17.03	620.17		-1.32	11.09	Yes		
MW-35	04/27/94	15.05	622.15		1.98	13.07	Yes		
MW-35	07/21/94	14.97	622.23		0.08	13.15	Yes		
MW-35	10/25/94	14.97	622.23		0.00	13.15	Yes		
MW-35	10/28/94	14.55	622.65		0.42	13.57	Yes		
MW-35	02/01/95	17.53	619.67		-2.98	10.59	Yes		
MW-35	04/04/95	17.97	619.23		-0.44	10.15	Yes		
MW-35	07/12/95	16.50	620.70		1.47	11.62	Yes		

Table 2
Groundwater Elevations and FP Measurements
Terminal Property at the Former Amoco Terminal
2904 Winter Street

Well ID	Date	Depth to Water Below Ground	Corrected GW Elevation (AMSL)	UNCORRECT ED GW Elevation	Change in Corrected GW Elevation	Liquid In Well (feet)	Screen Submerged with Liquid?	Depth to Product Below Ground	Comments/Observations
MW-35	11/13/95	14.67	622.53		1.83	13.45	Yes		
MW-35	03/13/96	17.84	619.36		-3.17	10.28	Yes		
MW-35	04/22/96	14.74	622.46		3.10	13.38	Yes		
MW-35	10/08/96	14.45	622.75		0.29	13.67	Yes		
MW-35	04/29/97	11.57	625.63		2.88	16.55	Yes		
MW-35	11/03/98	17.53	619.67		-5.96	10.59	Yes		
MW-35	03/02/99	19.21	617.99		-1.68	8.91	No		
MW-35	04/26/00	16.21	620.99		3.00	11.91	Yes		
MW-35	10/10/00	19.52	617.68		-3.31	8.60	No		
MW-35	10/23/01	17.84	619.36		1.68	10.28	Yes		
MW-35	01/22/02	18.13	619.07		-0.29	9.99	No		
MW-35	02/26/02	18.89	618.31		-0.76	9.23	No		
MW-35	03/20/02	19.11	618.09		-0.22	9.01	No		
MW-35	04/23/02	17.63	619.57		1.48	10.49	Yes		
MW-35	05/15/02	16.09	621.11		1.54	12.03	Yes		
MW-35	08/20/02	16.92	620.28		-0.83	11.20	Yes		
MW-35	09/30/02	16.40	620.80		0.52	11.72	Yes		
MW-35	11/05/02	17.44	619.76		-1.04	10.68	Yes		
MW-35	12/23/02	19.45	617.75		-2.01	8.67	No		
MW-35	01/28/03	20.18	617.02		-0.73	7.94	No		
MW-35	02/19/03	20.74	616.46		-0.56	7.38	No		
MW-35	04/17/03	19.34	617.86		1.40	8.78	No		
MW-35	06/10/03	18.11	619.09		1.23	10.01	Yes		
MW-35	10/20/03	17.31	619.89		0.80	10.81	Yes		
MW-35	12/03/03	19.25	617.95		-1.94	8.87	No		
MW-35	04/19/04	21.22	616.33		-1.62	7.25	No		
MW-35	07/28/04	17.87	619.68		3.35	10.60	Yes		
MW-35	11/16/04	18.49	619.06		-0.62	9.98	No		
MW-35	04/18/05	19.44	618.11		-0.95	9.03	No		
MW-35	10/11/05	16.93	620.62		2.51	11.54	Yes		
MW-35	05/23/06	15.78	621.77		1.15	12.69	Yes		
MW-35	10/16/06	17.78	619.77		-2.00	10.69	Yes		
MW-35	04/23/07	19.07	618.48		-1.29	9.40	No		
MW-35	09/25/07	18.51	619.04		0.56	9.96	No		
MW-35	05/01/08	16.54	621.01		1.97	11.93	Yes		
MW-35	10/20/08	14.97	622.58		1.57	13.50	Yes		
MW-35	04/18/09	17.15	620.40		-2.18	11.32	Yes		
MW-35	10/11/09	18.01	619.54		-0.86	10.46	Yes		
MW-35	04/28/10	18.07	619.48		-0.06	10.40	Yes		
MW-35	10/25/10	16.05	621.50		2.02	12.42	Yes		
MW-35	04/25/11	17.42	620.13		-1.37	11.05	Yes		
MW-35	10/10/11	17.56	619.99		-0.14	10.91	Yes		
MW-35	01/04/12	18.99	618.56		-1.43	9.48	No		
MW-35	04/16/12	19.05	618.50		-0.06	9.42	No		
MW-35	06/26/12	15.31	622.24		3.74	13.16	Yes		
MW-35	09/30/12	18.85	618.70		-3.54	9.62	No		
MW-35	03/25/13	20.73	616.82		-1.88	7.74	No		
MW-35	05/05/13	19.48	618.07		1.25	8.99	No		

Table 2
Groundwater Elevations and FP Measurements
Terminal Property at the Former Amoco Terminal
2904 Winter Street

Well ID	Date	Depth to Water Below Ground	Corrected GW Elevation (AMSL)	UNCORRECTED GW Elevation	Change in Corrected GW Elevation	Liquid in Well (feet)	Screen Submerged with Liquid?	Depth to Product Below Ground	Comments/Observations
MWT-2S	10/21/03	16.18	613.89		NA	8.19	No		
MWT-2S	01/20/04	16.77	613.30		-0.59	7.60	No		
MWT-2S	04/19/04	16.46	613.61		0.31	7.91	No		
MWT-2S	07/27/04	15.13	614.94		1.33	9.24	No		
MWT-2S	11/16/04	14.02	616.05		1.11	10.35	No		
MWT-2S	04/18/05	14.07	616.00		-0.05	10.30	No		
MWT-2S	10/11/05	13.58	616.49		0.49	10.79	No		
MWT-2S	05/23/06	12.49	617.58		1.09	11.88	No		
MWT-2S	10/16/06	15.35	614.72		-2.86	9.02	No		
MWT-2S	04/23/07	15.88	614.19		-0.53	8.49	No		
MWT-2S	09/25/07	15.97	614.10		-0.09	8.40	No		
MWT-2S	05/01/08	13.35	616.72		2.62	11.02	No		
MWT-2S	10/20/08	12.33	617.74		1.02	12.04	No		
MWT-2S	08/31/11	12.32	617.75		0.01	12.05	No		
MWT-2S	10/10/11	13.78	616.29		-1.46	10.59	No		
MWT-2S	01/04/12	15.30	614.77		-1.52	9.07	No		
MWT-2S	04/16/12	15.84	614.23		-0.54	8.53	No		
MWT-2S	06/26/12	11.02	619.05		4.82	13.35	No		
MWT-2S	09/30/12	14.94	615.13		-3.92	9.43	No		
MWT-2S	03/25/13	16.76	613.31		-1.82	7.61	No		
MWT-2S	05/05/13	15.81	614.26		0.95	8.56	No		
MWT-2D	10/21/03	17.37	612.68		NA	39.83	Yes		
MWT-2D	01/20/04	18.03	612.02		-0.66	39.17	Yes		
MWT-2D	04/19/04	17.52	612.53		0.51	39.68	Yes		
MWT-2D	07/27/04	16.57	613.48		0.95	40.63	Yes		
MWT-2D	11/16/04	15.72	614.33		0.85	41.48	Yes		
MWT-2D	04/18/05	16.04	614.01		-0.32	41.16	Yes		
MWT-2D	10/11/05	15.37	614.68		0.67	41.83	Yes		
MWT-2D	05/23/06	14.76	615.29		0.61	42.44	Yes		
MWT-2D	10/16/06	16.54	613.51		-1.78	40.66	Yes		
MWT-2D	04/23/07	16.95	613.10		-0.41	40.25	Yes		
MWT-2D	05/01/08	15.18	614.87		1.77	42.02	Yes		
MWT-2D	10/20/08	14.17	615.88		1.01	43.03	Yes		
MWT-2D	08/31/11	14.05	616.00		0.12	43.15	Yes		
MWT-2D	10/10/11	15.27	614.78		-1.22	41.93	Yes		
MWT-2D	01/04/12	16.57	613.48		-1.30	40.63	Yes		
MWT-2D	04/16/12	16.81	613.24		-0.24	40.39	Yes		
MWT-2D	06/26/12	13.60	616.45		3.21	43.60	Yes		
MWT-2D	09/30/12	16.34	613.71		-2.74	40.86	Yes		
MWT-2D	03/25/13	17.85	612.20		-1.51	39.35	Yes		
MWT-2D	05/05/13	16.77	613.28		1.08	40.43	Yes		
MWT-6	10/23/03	20.07	615.38		NA	2.52	No		
MWT-6	04/19/04	21.46	615.00		-0.38	2.47	No		
MWT-6	11/15/04	19.55	616.74		1.75	4.16	No		
MWT-6	04/18/05	21.44	616.26		-0.48	4.15	No		

Table 2
Groundwater Elevations and FP Measurements
Terminal Property at the Former Amoco Terminal
2904 Winter Street

Well ID	Date	Depth to Water Below Ground	Corrected GW Elevation (AMSL)	UNCORRECT ED GW Elevation	Change in Corrected GW Elevation	Liquid in Well (feet)	Screen Submerged with Liquid?	Depth to Product Below Ground	Comments/Observations
MWT-6	10/11/05	17.70	617.31		1.05	4.30	No		
MWT-6	05/23/06	17.00	618.01		0.70	5.00	No		Sheen
MWT-6	10/16/06	18.18	616.92		-1.09	3.94	No		Sheen
MWT-6	04/23/07	19.32	615.85		-1.07	2.89	No		
MWT-6	09/25/07	22.62	614.98		-0.87	2.83	No		
MWT-6	05/01/08	20.05	615.79		0.82	3.06	No		
MWT-6	10/20/08	17.60	617.41		1.62	4.40	No		WT rise
MWT-6	04/18/09	18.28	616.73		-0.68	3.72	No		
MWT-6	08/04/09	18.66	616.35		-0.38	3.34	No		
MWT-6	08/05/09	18.66	616.35		0.00	3.34	No		
MWT-6	08/13/09	18.64	616.37		0.02	3.36	No		
MWT-6	08/18/09	18.66	616.35		-0.02	3.34	No		
MWT-6	08/26/09	18.56	616.45		0.10	3.44	No		
MWT-6	09/03/09	18.36	616.65		0.20	3.64	No		
MWT-6	09/08/09	18.30	616.71		0.06	3.70	No		
MWT-6	09/14/09	18.25	616.76		0.05	3.75	No		
MWT-6	10/11/09	18.70	616.31		-0.45	3.30	No		
MWT-6	10/15/09	18.70	616.31		0.00	3.30	No		
MWT-6	04/28/10	18.96	616.05		-0.26	3.04	No		
MWT-6	10/25/10	16.89	618.12		2.07	5.11	No		
MWT-6	04/25/11	18.02	616.99		-1.13	3.98	No		
MWT-6	09/14/11	17.04	617.97		0.98	4.96	No		
MWT-6	09/23/11	17.13	617.88		-0.09	4.87	No		
MWT-6	09/29/11	17.02	617.99		0.11	4.98	No		
MWT-6	10/10/11	17.23	617.78		-0.21	4.77	No		
MWT-6	10/21/11	17.58	617.43		-0.35	4.42	No		
MWT-6	10/21/11	17.69	617.32		-0.11	4.31	No		
MWT-6	11/03/11	17.84	617.17		-0.15	4.16	No		
MWT-6	11/09/11	17.83	617.18		0.01	4.17	No		
MWT-6	11/13/11	17.92	617.09		-0.09	4.08	No		
MWT-6	11/22/11	18.03	616.98		-0.11	3.97	No		
MWT-6	12/01/11	18.29	616.72		-0.26	3.71	No		
MWT-6	01/04/12	18.59	616.42		-0.30	3.41	No		
MWT-6	02/16/12	19.17	615.84		-0.58	2.83	No		
MWT-6	03/13/12	19.59	615.47		-0.38	2.47	No		
MWT-6	04/16/12	19.46	615.55		0.09	2.54	No		
MWT-6	06/26/12	17.60	617.41		1.86	4.40	No		
MWT-6	07/24/12	17.78	617.23		-0.18	4.22	No		
MWT-6	08/19/12	18.02	616.99		-0.24	3.98	No		
MWT-6	09/17/12	18.38	616.63		-0.36	3.62	No		
MWT-6	09/30/12	18.53	616.48		-0.15	3.47	No		
MWT-6	03/25/13	20.41	614.67		-1.81	1.68	No		
MWT-6	05/05/13	20.12	614.89		0.22	1.88	No		
RW-01	08/28/89	16.24	618.56	618.56	NA	24.76	No	16.24	
RW-01	11/28/89	21.40	616.15	613.40	NA	23.26	No	17.74	
RW-01	12/01/89	21.28	616.01	613.52	-2.55	23.04	No	17.96	
RW-01	12/02/89	20.37	616.04	614.43	-0.11	22.77	No	18.23	28.38

Table 2
Groundwater Elevations and FP Measurements
Terminal Property at the Former Amoco Terminal
2904 Winter Street

Well ID	Date	Depth to Water Below Ground	Corrected GW Elevation (AMSL)	UNCORRECTED GW Elevation	Change in Corrected GW Elevation	Liquid in Well (feet)	Screen Submerged with Liquid?	Depth to Product Below Ground	Comments/Observations
RW-01	05/04/90	25.87	615.23	608.93	-0.78	23.53	No	17.47	
RW-01	06/19/90	24.20	615.89	610.60	0.66	23.85	No	17.15	
RW-01	06/27/90	24.24	615.79	610.56	-0.10	23.73	No	17.27	
RW-01	07/05/90	24.66	615.60	610.14	-0.19	23.62	No	17.38	
RW-01	07/13/90	25.10	615.61	609.70	0.01	23.78	No	17.22	
RW-01	07/17/90	25.25	615.69	609.55	0.08	23.94	No	17.06	
RW-01	07/25/90	25.61	615.48	609.19	-0.21	23.78	No	17.22	
RW-01	08/09/90	24.22	615.89	610.58	0.41	23.86	No	17.14	
RW-01	09/06/90	23.30	616.21	611.50	0.32	23.98	No	17.02	
RW-01	01/04/91	25.08	616.21	609.72	0.00	24.57	No	16.43	
RW-01	01/30/91	28.38	613.60	606.42	-2.61	22.19	No	18.81	
RW-01	04/24/91	25.38	613.97	609.42	0.37	21.68	No	19.32	
RW-01	06/06/91	21.62	614.08	613.18	0.12	20.58	No	20.42	
RW-01	07/09/91	20.20	616.57	614.60	2.49	23.43	No	17.57	
RW-01	08/06/91	19.29	617.42	615.51	0.84	24.25	No	16.75	
RW-01	09/04/91	18.75	617.37	616.05	-0.05	24.01	No	16.99	
RW-01	10/08/91	19.47	618.03	615.33	0.66	25.13	Yes	15.87	
RW-01	11/08/91	18.71	617.55	616.09	-0.48	24.24	No	16.76	
RW-01	12/03/91	17.72	619.37	617.08	1.82	26.33	Yes	14.67	
RW-01	01/07/92	18.38	617.80	616.42	-1.57	24.46	No	16.54	
RW-01	02/04/92	18.77	616.93	616.03	-0.87	23.43	No	17.57	
RW-01	03/03/92	19.24	616.46	615.56	-0.47	22.96	No	18.04	
RW-01	09/24/92	17.93	618.66	616.87	2.20	25.45	Yes	15.55	
RW-01	10/14/92	19.03	617.56	615.77	-1.09	24.36	No	16.64	
RW-01	06/25/93	15.13	620.92	619.67	3.35	27.53	Yes	13.47	
RW-01	07/21/93	15.05	620.57	619.75	-0.35	27.04	Yes	13.96	
RW-01	08/17/93	19.21	618.34	615.59	-2.23	25.46	Yes	15.54	
RW-01	09/09/93	19.26	617.93	615.54	-0.42	24.92	No	16.08	
RW-01	10/28/93	18.86	617.46	615.94	-0.47	24.16	No	16.84	
RW-01	11/24/93	19.04	616.80	615.76	-0.65	23.35	No	17.65	
RW-01	12/17/93	19.02	616.91	615.78	0.10	23.48	No	17.52	
RW-01	01/29/94	19.17	616.49	615.63	-0.42	22.97	No	18.03	
RW-01	02/25/94	21.55	615.94	613.25	-0.54	23.04	No	17.96	
RW-01	03/24/94	19.52	616.06	615.28	0.12	22.52	No	18.48	
RW-01	04/27/94	19.81	616.75	614.99	0.69	23.54	No	17.46	
RW-01	05/26/94	18.56	617.78	616.24	1.02	24.49	No	16.51	
RW-01	06/29/94	18.07	618.31	616.73	0.53	25.03	Yes	15.97	
RW-01	07/27/94	18.64	618.08	616.16	-0.23	24.92	No	16.08	
RW-01	08/30/94	19.83	616.76	614.97	-1.32	23.56	No	17.44	
RW-01	10/25/94	19.25	617.46	615.55	0.70	24.30	No	16.70	
RW-01	11/02/94	16.52	618.28	618.28	0.82	24.48	No	16.52	
RW-01	04/04/95	21.02	615.51	613.78	-2.77	22.28	No	18.72	
RW-01	07/12/95	18.10	616.87	616.70	1.36	23.12	No	17.88	
RW-01	11/14/95	18.67	618.13	616.13	1.26	24.99	No	16.01	
RW-01	03/13/96	24.22	615.38	610.58	-2.75	23.18	No	17.82	
RW-01	05/28/96	16.14	618.71	618.66	3.32	24.92	No	16.08	
RW-01	10/08/96	15.52	619.39	619.28	0.68	25.62	Yes	15.38	
RW-01	04/29/97	16.32	620.39	618.48	1.01	27.23	Yes	13.77	

Table 2
Groundwater Elevations and FP Measurements
Terminal Property at the Former Amoco Terminal
2904 Winter Street

Well ID	Date	Depth to Water Below Ground	Corrected GW Elevation (AMSL)	UNCORRECT ED GW Elevation	Change in Corrected GW Elevation	Liquid in Well (feet)	Screen Submerged with Liquid?	Depth to Product Below Ground	Comments/Observations
RW-01	06/10/97	15.77	619.05	619.03	-1.34	25.26	Yes	15.74	FP bailed 5/22/97
RW-01	11/03/98	25.86	614.89	608.94	-4.16	23.07	No	17.93	
RW-01	10/07/99	17.84	619.15	616.96	4.26	26.08	Yes	14.92	
RW-01	11/09/99	16.44	619.56	618.36	0.41	26.16	Yes	14.84	Frerret pump installed
RW-01	12/21/99	18.62	617.57	616.18	-1.99	24.23	No	16.77	bailed 20 gal. FP
RW-01	01/27/00	19.77	616.81	615.03	-0.76	23.60	No	17.40	Ferret pump operating
RW-01	02/24/00	18.70	616.89	616.10	0.08	23.35	No	17.65	bailed 2 gal. FP
RW-01	03/31/00	20.22	616.37	614.58	-0.51	23.17	No	17.83	bailed 3 gal. FP/instl. pump
RW-01	04/20/00	18.87	616.83	615.93	0.46	23.33	No	17.67	Ferret pump operating
RW-01	04/26/00	19.52	616.78	615.28	-0.05	23.48	No	17.52	bailed 5 gal. FP
RW-01	05/31/00	18.97	616.65	615.83	-0.13	23.12	No	17.88	bailed 3 gal. FP -instl. Skmmr.
RW-01	06/29/00	19.16	616.89	615.64	0.25	23.51	No	17.49	bailed 4 gal. FP
RW-01	07/26/00	19.14	616.76	615.66	-0.13	23.33	No	17.67	bailed 2 gal. FP
RW-01	08/18/00	17.97	617.24	616.83	0.48	23.58	No	17.42	bailed 1 gal. FP- installed skimmer
RW-01	09/27/00	21.73	615.85	613.07	-1.40	22.97	No	18.03	skimmer down-bailed 25 gal.FP
RW-01	10/11/00	21.57	615.89	613.23	0.05	22.98	No	18.02	skimmer down-bailed 24 gal.FP
RW-01	11/17/00	22.12	615.88	612.68	-0.02	23.14	No	17.86	skimmer down-bailed 27 gal.FP
RW-01	12/12/00	21.28	616.00	613.52	0.13	23.03	No	17.97	skimmer down-bailed 15 gal.FP
RW-01	01/18/01	21.46	615.71	613.34	-0.29	22.70	No	18.30	skimmer down-bailed 12 gal.FP
RW-01	04/24/01	22.05	615.84	612.75	0.13	23.07	No	17.93	product abated using vactruck
RW-01	05/23/01	17.93	616.87	616.87	1.03	23.07	No	17.93	skimmer pump operating
RW-01	06/19/01	17.36	617.59	617.44	0.72	23.84	No	17.16	
RW-01	07/26/01	17.91	616.93	616.89	-0.66	23.14	No	17.86	
RW-01	08/31/01	18.50	616.50	616.30	-0.43	22.77	No	18.23	
RW-01	09/26/01	19.24	616.21	615.56	-0.30	22.62	No	18.38	
RW-01	10/24/01	21.02	615.94	613.78	-0.26	22.86	No	18.14	
RW-01	12/20/01	23.01	615.32	611.79	-0.63	22.69	No	18.31	
RW-01	01/22/02	23.19	615.16	611.61	-0.16	22.54	No	18.46	
RW-01	02/26/02	25.94	614.30	608.86	-0.86	22.31	No	18.69	
RW-01	03/20/02	24.72	614.40	610.08	0.10	22.04	No	18.96	
RW-01	04/24/02	24.11	615.14	610.69	0.74	22.82	No	18.18	
RW-01	05/15/02	22.61	615.65	612.19	0.51	23.00	No	18.00	
RW-01	06/27/02	20.82	615.98	613.98	0.33	22.84	No	18.16	
RW-01	07/25/02	18.65	616.15	616.15	0.18	22.35	No		
RW-01	08/20/02	19.62	616.45	615.18	0.30	23.07	No	17.93	
RW-01	09/30/02	18.00	616.88	616.80	0.43	23.10	No	17.90	
RW-01	11/05/02	17.72	617.25	617.08	0.37	23.50	No	17.50	
RW-01	12/23/02	18.73	616.15	616.07	-1.10	22.37	No	18.63	
RW-01	01/28/03	19.50	615.57	615.30	-0.58	21.86	No	19.14	
RW-01	02/19/03	19.63	615.21	615.17	-0.36	21.42	No	19.58	
RW-01	03/13/03	23.83	614.45	610.97	-0.76	21.81	No	19.19	
RW-01	04/17/03	20.08	614.77	614.72	0.32	20.98	No	20.02	
RW-01	05/15/03	20.50	614.68	614.30	-0.08	21.01	No	19.99	
RW-01	06/10/03	20.40	615.14	614.40	0.45	21.58	No	19.42	
RW-01	07/07/03	20.63	615.24	614.17	0.11	21.80	No	19.20	
RW-01	07/30/03	20.52	615.55	614.28	0.30	22.17	No	18.83	
RW-01	07/31/03	19.72	615.55	615.08	0.01	21.91	No	19.09	
RW-01	09/08/03	22.09	614.78	612.71	-0.77	21.67	No	19.33	

Table 2
Groundwater Elevations and FP Measurements
Terminal Property at the Former Amoco Terminal
2904 Winter Street

Well ID	Date	Depth to Water Below Ground	Corrected GW Elevation (AMSL)	UNCORRECTED GW Elevation	Change in Corrected GW Elevation	Liquid in Well (feet)	Screen Submerged with Liquid?	Depth to Product Below Ground	Comments/Observations
RW-01	10/02/03	19.98	614.84	614.82	0.06	21.05	No	19.95	
RW-01	10/23/03	20.04	614.76	614.76	-0.08	20.96	No		
RW-01	12/03/03	20.30	614.61	614.50	-0.16	20.84	No	20.16	
RW-01	01/20/04	20.62	614.35	614.18	-0.25	20.61	No	20.39	removed skimming pump
RW-01	02/24/04	23.60	613.86	611.20	-0.50	20.94	No	20.06	
RW-01	04/19/04	25.26	613.58	609.51	-0.28	21.13	No	19.84	
RW-01	07/28/04	21.35	615.08	613.42	1.50	21.83	No	19.14	
RW-01	11/15/04	19.90	616.16	614.87	1.08	22.79	No	18.18	
RW-01	04/18/05	22.88	615.12	611.89	-1.04	22.39	No	18.58	
RW-01	10/11/05	20.15	616.23	614.62	1.11	22.96	No	18.01	
RW-01	05/23/06	20.74	616.86	614.03	0.63	24.00	No	16.97	
RW-01	10/16/06	23.16	615.05	611.61	-1.81	22.39	No	18.58	
RW-01	04/23/07	27.19	613.71	607.58	-1.34	21.95	No	19.02	
RW-01	09/25/07	28.26	614.21	606.51	0.50	22.98	No	17.99	
RW-01	05/01/08	20.52	616.20	614.25	1.99	23.05	No	17.92	
RW-01	10/20/08	18.76	617.80	616.01	1.60	24.60	No	16.37	
RW-01	04/18/09	20.10	617.32	614.67	-0.49	24.40	No	16.57	
RW-01	08/04/09	20.77	615.94	614.00	-1.38	22.78	No	18.19	
RW-01	08/05/09	19.13	616.96	615.64	1.03	23.60	No	17.37	
RW-01	08/26/09	17.77	618.26	617.00	1.30	24.88	No	16.09	
RW-01	09/03/09	18.07	617.96	616.70	-0.30	24.58	No	16.39	
RW-01	09/08/09	18.09	617.95	616.68	-0.01	24.57	No	16.40	
RW-01	09/14/09	18.11	618.00	616.66	0.05	24.64	No	16.33	
RW-01	10/11/09	18.25	617.53	616.52	-0.46	24.07	No	16.90	
RW-01	10/15/09	18.25	617.53	616.52	0.00	24.07	No	16.90	
RW-01	04/28/10	18.25	617.86	616.52	0.33	24.51	No	16.46	
RW-01	10/25/10	19.16	617.73	615.61	-0.14	24.63	No	16.34	
RW-01	04/25/11	20.98	616.59	613.79	-1.14	23.72	No	17.25	
RW-01	09/14/11	20.10	616.91	614.67	0.33	23.86	No	17.11	
RW-01	09/23/11	19.91	617.15	614.86	0.24	24.11	No	16.86	
RW-01	09/29/11	19.91	617.22	614.86	0.07	24.21	No	16.76	
RW-01	10/07/11	19.94	617.40	614.83	0.18	24.46	No	16.51	
RW-01	10/11/11	20.01	616.94	614.76	-0.46	23.87	No	17.10	
RW-01	10/21/11	20.34	616.67	614.43	-0.27	23.62	No	17.35	
RW-01	10/27/11	20.41	616.57	614.36	-0.11	23.50	No	17.47	
RW-01	11/04/11	20.60	616.37	614.17	-0.20	23.30	No	17.67	
RW-01	11/09/11	20.59	616.38	614.18	0.01	23.31	No	17.66	
RW-01	11/18/11	20.76	616.25	614.01	-0.13	23.19	No	17.78	
RW-01	11/22/11	20.85	616.13	613.92	-0.12	23.06	No	17.91	
RW-01	12/01/11	21.10	615.87	613.67	-0.26	22.80	No	18.17	
RW-01	01/04/12	21.40	615.53	613.37	-0.34	22.45	No	18.52	
RW-01	02/16/12	22.14	614.92	612.63	-0.61	21.88	No	19.09	
RW-01	03/13/12	23.07	614.68	611.70	-0.24	21.87	No	19.10	
RW-01	04/03/12	24.15	614.61	610.62	-0.07	22.14	No	18.83	Spill Buddy Before Reading
RW-01	04/16/12	23.13	614.73	611.64	3.49	21.96	No	19.01	
RW-01	05/10/12	23.12	615.77	611.65	1.04	23.34	No	17.63	Spill Buddy Before Reading
RW-01	05/18/12	21.51	615.65	613.26	2.90	22.65	No	18.32	
RW-01	06/18/12	19.76	616.85	615.01	1.19	23.66	No	17.31	Spill Buddy Before Reading

Table 2
Groundwater Elevations and FP Measurements
Terminal Property at the Former Amoco Terminal
2904 Winter Street

Well ID	Date	Depth to Water Below Ground	Corrected GW Elevation (AMSL)	UNCORRECTED GW Elevation	Change in Corrected GW Elevation	Liquid in Well (feet)	Screen Submerged with Liquid?	Depth to Product Below Ground	Comments/Observations
RW-01	06/26/12	17.02	617.85	617.75	2.39	24.08	No	16.89	
RW-01	07/12/12	17.43	617.42	617.34	-0.42	23.65	No	17.32	
RW-01	07/24/12	17.90	617.00	616.87	-0.43	23.24	No	17.73	
RW-01	08/17/12	18.23	616.66	616.54	-0.34	22.90	No	18.07	
RW-01	09/17/12	18.79	616.12	615.98	-0.54	22.37	No	18.60	
RW-01	09/30/12	19.03	615.88	615.74	-0.25	22.12	No	18.85	
RW-01	11/21/12	21.37	615.22	613.40	-0.65	22.03	No	18.94	
RW-01	12/17/12	23.24	614.82	611.53	-0.41	22.11	No	18.86	
RW-01	03/25/13	29.55	613.46	605.22	-1.35	22.41	No	18.56	
RW-01	04/02/13	29.61	613.04	605.16	-0.43	21.86	No	19.11	Spill Buddy Before Reading
RW-01	04/03/13	23.54	614.22	611.23	1.18	21.41	No	19.56	Spill Buddy Before Reading
RW-01	04/29/13	24.30	614.59	610.47	0.37	22.16	No	18.81	Spill Buddy Before Reading
RW-01	05/05/13	23.95	614.39	610.82	-0.20	21.78	No	19.19	
RW-02	05/04/90	27.99	614.17	607.61	NA	27.36	Yes	19.24	
RW-02	06/01/90	28.74	614.59	606.86	0.41	28.16	Yes	18.44	
RW-02	06/19/90	28.85	614.69	606.75	0.10	28.33	Yes	18.27	
RW-02	06/27/90	28.77	614.59	606.83	-0.09	28.18	Yes	18.42	
RW-02	07/05/90	29.03	614.39	606.57	-0.21	27.99	Yes	18.61	
RW-02	07/13/90	29.14	614.37	606.46	-0.01	28.01	Yes	18.59	29.62
RW-02	07/17/90	29.28	614.54	606.32	0.17	28.28	Yes	18.32	
RW-02	07/25/90	29.42	614.31	606.18	-0.23	28.02	Yes	18.58	
RW-02	08/09/90	29.55	614.41	606.05	0.10	28.19	Yes	18.41	
RW-02	09/06/90	29.03	614.81	606.57	0.41	28.56	Yes	18.04	
RW-02	01/04/91	28.67	615.09	606.93	0.28	28.81	Yes	17.79	
RW-02	01/30/91	29.62	614.61	605.98	-0.49	28.48	Yes	18.12	
RW-02	04/24/91	27.23	615.20	608.37	0.60	28.48	Yes	18.12	
RW-02	06/06/91	21.70	615.52	613.90	0.32	27.06	Yes	19.54	
RW-02	07/09/91	21.32	618.39	614.28	2.87	30.76	Yes	15.84	
RW-02	08/06/91	17.83	619.41	617.77	1.01	30.95	Yes	15.65	
RW-02	09/04/91	18.02	619.24	617.58	-0.17	30.79	Yes	15.81	
RW-02	10/08/91	17.16	620.11	618.44	0.87	31.66	Yes	14.94	
RW-02	11/08/91	17.53	619.51	618.07	-0.59	30.99	Yes	15.61	
RW-02	12/03/91	15.71	621.32	619.89	1.80	32.79	Yes	13.81	
RW-02	01/07/92	17.67	619.34	617.93	-1.98	30.81	Yes	15.79	
RW-02	02/04/92	18.56	618.44	617.04	-0.90	29.91	Yes	16.69	
RW-02	03/03/92	19.21	617.91	616.39	-0.54	29.41	Yes	17.19	
RW-02	09/24/92	16.88	620.25	618.72	2.35	31.76	Yes	14.84	
RW-02	06/25/93	14.26	622.14	621.34	1.89	33.41	Yes	13.19	
RW-02	07/21/93	14.85	621.56	620.75	-0.58	32.83	Yes	13.77	
RW-02	08/17/93	16.40	620.02	619.20	-1.54	31.29	Yes	15.31	
RW-02	09/09/93	15.53	620.25	620.07	0.23	31.31	Yes	15.29	
RW-02	10/28/93	17.29	619.81	618.31	-0.44	31.31	Yes	15.29	
RW-02	11/24/93	17.54	618.28	618.06	-1.53	29.35	Yes	17.25	
RW-02	12/17/93	17.34	618.48	618.26	0.20	29.55	Yes	17.05	
RW-02	01/29/94	17.98	617.74	617.62	-0.74	28.78	Yes	17.82	
RW-02	02/25/94	18.65	617.30	616.95	-0.44	28.42	Yes	18.18	
RW-02	03/24/94	18.60	617.41	617.00	0.11	28.55	Yes	18.05	

Table 2
Groundwater Elevations and FP Measurements
Terminal Property at the Former Amoco Terminal
2904 Winter Street

Well ID	Date	Depth to Water Below Ground	Corrected GW Elevation (AMSL)	UNCORRECT ED GW Elevation	Change in Corrected GW Elevation	Liquid in Well (feet)	Screen Submerged with Liquid?	Depth to Product Below Ground	Comments/Observations
RW-02	04/27/94	17.96	618.26	617.64	0.84	29.46	Yes	17.14	
RW-02	05/26/94	16.61	619.41	618.99	1.15	30.55	Yes	16.05	
RW-02	06/29/94	15.58	620.69	620.02	1.28	31.91	Yes	14.69	
RW-02	07/27/94	17.21	619.06	618.39	-1.63	30.28	Yes	16.32	
RW-02	08/30/94	17.21	618.83	618.39	-0.23	29.97	Yes	16.63	
RW-02	10/25/94	16.32	619.36	619.28	0.53	30.38	Yes	16.22	
RW-02	04/04/95	22.99	616.21	612.61	-3.14	28.41	Yes	18.19	
RW-02	07/12/95	17.74	618.99	617.86	2.77	30.36	Yes	16.24	
RW-02	10/07/99	17.99	620.31	617.61	1.33	32.21	Yes	14.39	
RW-02	11/09/99	17.49	620.24	618.11	-0.07	31.95	Yes	14.65	bailed 3 gal. FP
RW-02	12/21/99	16.56	619.09	619.04	-1.15	30.11	Yes	16.49	bailed 0.25 gal. FP
RW-02	01/27/00	18.49	617.81	617.11	-1.29	29.04	Yes	17.56	bailed 0.3 gal. FP
RW-02	02/24/00	19.12	617.27	616.48	-0.54	28.53	Yes	18.07	bailed 1.5 gal. FP
RW-02	03/31/00	18.88	617.45	616.72	0.18	28.69	Yes	17.91	
RW-02	04/20/00	18.30	617.95	617.30	0.50	29.17	Yes	17.43	bailed 11 gal. FP
RW-02	04/26/00	25.06	617.28	610.54	-0.68	30.52	Yes	16.08	bailed 1 gal. FP
RW-02	05/31/00	18.13	617.89	617.47	0.62	29.03	Yes	17.57	bailed 1 gal. FP
RW-02	06/29/00	17.84	618.25	617.76	0.36	29.41	Yes	17.19	bailed 1 gal. FP
RW-02	07/26/00	17.96	617.96	617.64	-0.29	29.06	Yes	17.54	bailed 1 gal. FP
RW-02	08/18/00	17.50	618.17	618.10	0.21	29.19	Yes	17.41	bailed 0.125 gal. FP
RW-02	09/27/00	19.10	617.06	616.50	-1.10	28.25	Yes	18.35	bailed 1.5 gal. FP
RW-02	10/11/00	18.84	617.09	616.76	0.03	28.20	Yes	18.40	bailed 1.75 gal. FP
RW-02	11/17/00	18.16	618.20	617.44	1.11	29.45	Yes	17.15	bailed 1.5 gal. FP
RW-02	12/12/00	17.96	617.66	617.64	-0.54	28.66	Yes	17.94	bailed 0.1 gal. FP
RW-02	01/18/01	18.44	617.18	617.16	-0.47	28.19	Yes	18.41	no product bailed
RW-02	04/24/01	23.90	616.67	611.70	-0.52	29.32	Yes	17.28	product abated using vactruck
RW-02	05/23/01	22.09	618.18	613.51	1.52	30.74	Yes	15.86	no product bailed
RW-02	06/19/01	21.82	618.28	613.78	0.10	30.78	Yes	15.82	
RW-02	07/26/01	22.63	617.19	612.97	-1.09	29.60	Yes	17.00	
RW-02	08/31/01	22.94	616.96	612.66	-0.24	29.39	Yes	17.21	
RW-02	09/26/01	23.26	616.74	612.34	-0.22	29.21	Yes	17.39	
RW-02	10/24/01	21.44	617.24	614.16	0.49	29.26	Yes	17.34	
RW-02	12/20/01	23.75	616.54	611.85	-0.70	29.10	Yes	17.50	
RW-02	01/22/02	24.30	616.09	611.30	-0.44	28.69	Yes	17.91	
RW-02	02/26/02	25.29	615.46	610.31	-0.64	28.17	Yes	18.43	
RW-02	03/20/02	25.93	615.15	609.67	-0.30	27.98	Yes	18.62	
RW-02	04/24/02	26.06	616.13	609.54	0.98	29.33	Yes	17.27	
RW-02	05/15/02	25.56	616.70	610.04	0.57	29.92	Yes	16.68	
RW-02	06/27/02	25.41	616.57	610.19	-0.13	29.69	Yes	16.91	
RW-02	07/25/02	25.30	616.58	610.30	0.01	29.67	Yes	16.93	
RW-02	08/20/02	25.04	616.88	610.56	0.30	29.98	Yes	16.62	
RW-02	09/30/02	24.35	617.69	611.25	0.81	30.83	Yes	15.77	
RW-02	12/23/02	24.68	616.42	610.92	-1.27	29.25	Yes	17.35	
RW-02	01/28/03	25.63	615.57	609.97	-0.84	28.44	Yes	18.16	
RW-02	02/19/03	26.35	615.13	609.25	-0.44	28.09	Yes	18.51	
RW-02	04/17/03	27.67	614.48	607.93	-0.65	27.66	Yes	18.94	
RW-02	05/15/03	27.80	614.51	607.80	0.03	27.74	Yes	18.86	
RW-02	06/10/03	27.63	615.00	607.97	0.49	28.34	Yes	18.26	

Table 2
Groundwater Elevations and FP Measurements
Terminal Property at the Former Amoco Terminal
2904 Winter Street

Well ID	Date	Depth to Water Below Ground	Corrected GW Elevation (AMSL)	UNCORRECT ED GW Elevation	Change in Corrected GW Elevation	Liquid in Well (feet)	Screen Submerged with Liquid?	Depth to Product Below Ground	Comments/Observations
RW-02	07/31/03	27.47	615.55	608.13	0.55	29.02	Yes	17.58	
RW-02	09/08/03	27.84	612.25	607.76	-3.29	24.75	No	21.85	
RW-02	09/11/03	20.83	615.99	614.77	3.74	27.40	Yes	19.20	
RW-02	10/02/03	22.58	615.69	613.02	-0.30	27.58	Yes	19.02	
RW-02	10/23/03	23.60	615.42	612.00	-0.27	27.56	Yes	19.04	
RW-02	12/03/03	24.99	615.06	610.61	-0.36	27.54	Yes	19.06	
RW-02	01/20/04	26.73	614.34	608.87	-0.72	27.16	Yes	19.44	started skimming pump
RW-02	02/24/04	21.15	614.59	614.45	0.25	25.63	Yes	20.97	
RW-02	03/22/04	24.37	614.37	611.23	-0.22	26.41	Yes	20.19	pump inoperative
RW-02	07/28/04	19.78	616.64	616.14	2.28	27.81	Yes	19.11	pump inoperative
RW-02	11/15/04	15.25	620.99	620.67	4.34	32.09	Yes	14.83	
RW-02	04/18/05	17.13	618.79	618.79	-2.20	29.79	Yes		
RW-02	10/11/05	21.01	614.91	614.91	-3.88	25.91	Yes		21.92
RW-02	05/23/06	14.12	621.80	621.80	6.89	32.80	Yes		
RW-02	10/16/06	20.43	615.49	615.49	-6.31	26.49	Yes		
RW-02	09/14/11	15.47	620.13	620.13	4.64	31.45	Yes		TFRT System Down on 8/31/11 for well recovery test
RW-02	09/23/11	15.55	620.05	620.05	-0.08	31.37	Yes		
RW-02	09/29/11	16.09	619.51	619.51	-0.54	30.83	Yes		
RW-02	10/07/11	16.07	619.53	619.53	0.02	30.85	Yes		
RW-02	10/13/11	15.98	619.62	619.62	0.09	30.94	Yes		
RW-02	10/21/11	15.86	619.74	619.74	0.12	31.06	Yes		
RW-02	10/27/11	16.28	619.32	619.32	-0.42	30.64	Yes		
RW-02	11/01/11	16.17	619.43	619.43	0.11	30.75	Yes		Conducted 2011 annual well pump maintenace
RW-02	11/09/11	16.42	619.18	619.18	-0.25	30.50	Yes		
RW-02	11/18/11	16.71	618.89	618.89	-0.29	30.21	Yes		
RW-02	11/30/11	17.05	618.55	618.55	-0.34	29.87	Yes		Restarted TFRT system on 11/30/11 with only EW 4 & EW 5
RW-02	09/18/12	18.12	617.52	617.48	-1.02	28.86	Yes	18.06	
RW-02	11/21/12	18.92	616.75	616.68	-0.77	28.10	Yes	18.82	
RW-02	03/25/13	0.22	635.38	635.38	18.63	46.70	Yes	0.22	Too much snow on well
RW-02	05/05/13	18.16	618.07	617.44	-17.31	29.60	Yes	17.32	
RW-03	05/04/90	19.59	614.41	614.41	NA	26.91	Yes		
RW-03	06/01/90	19.19	614.81	614.81	0.40	27.31	Yes		
RW-03	06/19/90	19.08	614.93	614.92	0.12	27.43	Yes		
RW-03	06/27/90	19.22	614.78	614.78	-0.15	27.28	Yes		
RW-03	07/05/90	19.34	614.66	614.66	-0.12	27.16	Yes		
RW-03	07/13/90	19.22	614.78	614.78	0.12	27.28	Yes		
RW-03	07/17/90	19.12	614.88	614.88	0.10	27.38	Yes		
RW-03	07/25/90	19.22	614.78	614.78	-0.10	27.28	Yes		
RW-03	08/09/90	19.20	615.05	614.80	0.27	27.63	Yes		
RW-03	09/06/90	18.92	615.08	615.08	0.03	27.58	Yes		
RW-03	01/04/91	18.49	615.51	615.51	0.43	28.01	Yes		
RW-03	01/30/91	18.71	615.29	615.29	-0.22	27.79	Yes		
RW-03	04/24/91	18.90	615.10	615.10	-0.19	27.60	Yes		
RW-03	07/09/91	16.52	617.48	617.48	2.38	29.98	Yes		
RW-03	10/08/91	15.08	618.92	618.92	1.44	31.42	Yes		
RW-03	01/07/92	15.66	618.34	618.34	-0.58	30.84	Yes		

Table 2
Groundwater Elevations and FP Measurements
Terminal Property at the Former Amoco Terminal
2904 Winter Street

Well ID	Date	Depth to Water Below Ground	Corrected GW Elevation (AMSL)	UNCORRECT ED GW Elevation	Change in Corrected GW Elevation	Liquid in Well (feet)	Screen Submerged with Liquid?	Depth to Product Below Ground	Comments/Observations
RW-03	10/14/92	15.86	618.14	618.14	-0.20	30.64	Yes		
RW-03	06/25/93	13.10	620.90	620.90	2.76	33.40	Yes		
RW-03	10/28/93	16.42	617.58	617.58	-3.32	30.08	Yes		
RW-03	01/29/94	17.28	616.72	616.72	-0.86	29.22	Yes		
RW-03	04/27/94	16.74	617.26	617.26	0.54	29.76	Yes		
RW-03	07/21/94	15.74	618.26	618.26	1.00	30.76	Yes		
RW-03	10/25/94	16.25	617.75	617.75	-0.51	30.25	Yes		
RW-03	02/01/95	17.79	616.21	616.21	-1.54	28.71	Yes		
RW-03	04/04/95	18.42	615.58	615.58	-0.63	28.08	Yes		
RW-03	07/12/95	17.14	616.86	616.86	1.28	29.36	Yes		
RW-03	11/03/98	18.17	615.83	615.83	-1.03	28.33	Yes		
RW-03	03/02/99	18.44	615.56	615.56	-0.27	28.06	Yes		
RW-03	10/07/99	14.93	619.07	619.07	3.51	31.57	Yes		
RW-03	11/09/99	14.71	619.29	619.29	0.22	31.79	Yes		
RW-03	12/21/99	16.29	617.71	617.71	-1.58	30.21	Yes		
RW-03	01/27/00	17.36	616.64	616.64	-1.07	29.14	Yes		
RW-03	02/24/00	17.85	616.15	616.15	-0.49	28.65	Yes		
RW-03	03/31/00	17.57	616.43	616.43	0.28	28.93	Yes		
RW-03	04/20/00	17.08	616.92	616.92	0.49	29.42	Yes		
RW-03	04/26/00	17.17	616.83	616.83	-0.09	29.33	Yes		
RW-03	05/31/00	17.18	616.82	616.82	-0.01	29.32	Yes		
RW-03	06/29/00	16.97	617.03	617.03	0.21	29.53	Yes		
RW-03	07/26/00	20.24	617.03	617.03	0.00	29.53	Yes		
RW-03	08/18/00	20.24	616.48	616.48	-0.55	28.98	Yes		
RW-03	09/27/00	20.24	615.98	615.98	-0.50	28.48	Yes		
RW-03	10/11/00	20.24	615.88	615.88	-0.10	28.38	Yes		
RW-03	11/17/00	20.24	616.25	616.25	0.37	28.75	Yes		
RW-03	12/12/00	20.24	616.22	616.22	-0.03	28.72	Yes		
RW-03	01/18/01	20.24	615.83	615.83	-0.39	28.33	Yes		
RW-03	06/19/01	21.24	617.55	617.55	1.72	30.05	Yes		
RW-03	08/31/01	21.24	616.24	616.24	-1.31	28.74	Yes		
RW-03	02/26/02	21.24	615.01	615.01	-1.23	27.51	Yes		
RW-03	03/20/02	19.18	614.82	614.82	-0.19	27.32	Yes		
RW-03	08/20/02	17.51	616.49	616.49	1.67	28.99	Yes		
RW-03	08/20/02	17.51	616.49	616.49	0.00	28.99	Yes		
RW-03	06/10/03	18.55	615.45	615.45	-1.04	27.95	Yes		
RW-03	12/03/03	19.19	614.81	614.81	-0.64	27.31	Yes		
RW-03	04/19/04	19.96	614.24	614.24	-0.57	26.74	Yes		
RW-03	07/28/04	18.77	615.43	615.43	1.19	27.93	Yes		
RW-03	07/28/04	17.76	616.44	616.44	1.01	28.94	Yes		
RW-03	11/15/04	17.76	616.44	616.44	0.00	28.94	Yes		
RW-03	04/18/05	18.26	615.94	615.94	-0.50	28.44	Yes		
RW-03	10/11/05	17.60	616.60	616.60	0.66	29.10	Yes		
RW-03	05/23/06	16.61	617.59	617.59	0.99	30.09	Yes		
RW-03	10/16/06	18.20	616.00	616.00	-1.59	28.50	Yes		
RW-03	04/23/07	19.13	615.07	615.07	-0.93	27.57	Yes		
RW-03	09/25/07	19.07	615.13	615.13	0.06	27.63	Yes		
RW-03	05/01/08	17.46	616.74	616.74	1.61	29.24	Yes		

Table 2
Groundwater Elevations and FP Measurements
Terminal Property at the Former Amoco Terminal
2904 Winter Street

Well ID	Date	Depth to Water Below Ground	Corrected GW Elevation (AMSL)	UNCORRECTED GW Elevation	Change in Corrected GW Elevation	Liquid in Well (feet)	Screen Submerged with Liquid?	Depth to Product Below Ground	Comments/Observations
RW-03	10/20/08	15.96	618.24	618.24	1.50	30.74	Yes		
RW-03	04/18/09	17.08	617.12	617.12	-1.12	29.62	Yes		
RW-03	10/11/09	17.95	616.25	616.25	-0.87	28.75	Yes		
RW-03	04/28/10	18.00	616.20	616.20	-0.05	28.70	Yes		
RW-03	10/25/10	15.84	618.36	618.36	2.16	30.86	Yes		
RW-03	04/25/11	16.84	617.36	617.36	-1.00	29.86	Yes		
RW-03	09/14/11	16.30	617.90	617.90	0.54	30.40	Yes		
RW-03	09/23/11	16.50	617.70	617.70	-0.20	30.20	Yes		
RW-03	09/29/11	16.36	617.84	617.84	0.14	30.34	Yes		
RW-03	10/07/11	16.53	617.67	617.67	-0.17	30.17	Yes		
RW-03	10/11/11	16.67	617.53	617.53	-0.14	30.03	Yes		
RW-03	10/21/11	16.90	617.30	617.30	-0.23	29.80	Yes		
RW-03	10/27/11	17.04	617.16	617.16	-0.14	29.66	Yes		
RW-03	11/04/11	17.27	616.93	616.93	-0.23	29.43	Yes		
RW-03	11/09/11	17.15	617.05	617.05	0.12	29.55	Yes		
RW-03	11/18/11	17.31	616.89	616.89	-0.16	29.39	Yes		
RW-03	11/22/11	17.46	616.74	616.74	-0.15	29.24	Yes		
RW-03	12/01/11	17.85	616.35	616.35	-0.39	28.85	Yes		
RW-03	01/04/12	18.15	616.05	616.05	-0.30	28.55	Yes		
RW-03	02/16/12	18.75	615.45	615.45	-0.60	27.95	Yes		
RW-03	03/16/12	18.90	615.30	615.30	-0.15	27.80	Yes		
RW-03	04/16/12	19.00	615.20	615.20	-0.10	27.70	Yes		
RW-03	05/16/12	17.96	616.24	616.24	1.04	28.74	Yes		
RW-03	06/26/12	15.99	618.21	618.21	1.97	30.71	Yes		
RW-03	07/24/12	16.80	617.40	617.40	-0.81	29.90	Yes		
RW-03	08/17/12	17.15	617.05	617.05	-0.35	29.55	Yes		
RW-03	09/17/12	17.69	616.51	616.51	-0.54	29.01	Yes		
RW-03	09/30/12	17.90	616.30	616.30	-0.21	28.80	Yes		
RW-03	03/25/13	19.56	614.64	614.64	-1.66	27.14	Yes		
RW-03	05/05/13	19.13	615.07	615.07	0.43	27.57	Yes		
RW-04	06/01/90	24.54	613.76	610.16	NA	27.16	Yes	19.74	
RW-04	01/04/91	21.98	614.83	612.72	NA	27.73	Yes	19.17	
RW-04	01/30/91	21.77	614.77	612.93	-0.06	27.58	Yes	19.32	
RW-04	04/24/91	22.01	614.63	612.69	-0.13	27.48	Yes	19.42	
RW-04	06/06/91	20.46	615.94	614.24	1.31	28.71	Yes	18.19	26.81
RW-04	07/09/91	19.44	616.91	615.26	0.97	29.66	Yes	17.24	
RW-04	08/06/91	18.60	617.79	616.10	0.88	30.55	Yes	16.35	
RW-04	09/04/91	18.89	617.76	615.81	-0.03	30.61	Yes	16.29	
RW-04	10/08/91	18.05	618.68	616.65	0.92	31.55	Yes	15.35	
RW-04	11/08/91	18.93	618.06	615.77	-0.62	31.02	Yes	15.88	
RW-04	12/03/91	17.64	619.66	617.06	1.61	32.73	Yes	14.17	
RW-04	01/07/92	19.09	618.21	615.61	-1.45	31.28	Yes	15.62	
RW-04	02/04/92	19.59	617.53	615.11	-0.69	30.53	Yes	16.37	
RW-04	03/03/92	19.92	617.14	614.78	-0.39	30.12	Yes	16.78	
RW-04	09/24/92	19.77	618.67	614.93	1.53	32.11	Yes	14.79	
RW-04	10/14/92	19.89	617.86	614.81	-0.80	31.08	Yes	15.82	
RW-04	06/25/93	17.58	620.77	617.12	2.91	34.19	Yes	12.71	

Table 2
Groundwater Elevations and FP Measurements
Terminal Property at the Former Amoco Terminal
2904 Winter Street

Well ID	Date	Depth to Water Below Ground	Corrected GW Elevation (AMSL)	UNCORRECT ED GW Elevation	Change in Corrected GW Elevation	Liquid in Well (feet)	Screen Submerged with Liquid?	Depth to Product Below Ground	Comments/Observations
RW-04	10/28/93	19.85	617.45	614.85	-3.32	30.52	Yes	16.38	
RW-04	01/29/94	20.57	616.74	614.13	-0.71	29.81	Yes	17.09	
RW-04	04/27/94	20.31	616.96	614.39	0.22	30.01	Yes	16.89	
RW-04	07/21/94	19.78	618.09	614.92	1.13	31.34	Yes	15.56	
RW-04	10/25/94	20.19	617.53	614.51	-0.56	30.73	Yes	16.17	
RW-04	11/02/94	19.72	617.94	614.98	0.42	31.13	Yes	15.77	
RW-04	02/01/95	21.42	619.47	613.28	1.52	33.73	Yes	13.17	
RW-04	04/04/95	23.67	618.42	611.03	-1.05	33.08	Yes	13.82	
RW-04	11/14/95	18.54	620.09	616.16	1.67	33.60	Yes	13.30	
RW-04	11/09/99	20.30	619.07	614.40	-1.02	32.83	Yes	14.07	bailed 11 gal FP
RW-04	12/21/99	17.91	617.65	616.79	-1.43	30.13	Yes	16.77	bailed 2 gal FP
RW-04	01/27/00	19.07	616.79	615.63	-0.85	29.38	Yes	17.52	bailed 0.2 gal FP
RW-04	02/24/00	15.67	620.42	619.03	3.63	33.08	Yes	13.82	bailed 1.5 gal FP
RW-04	03/31/00	18.75	616.66	615.95	-3.76	29.10	Yes	17.80	bailed 0.25 gal FP
RW-04	04/26/00	18.29	617.69	616.41	1.02	30.31	Yes	16.59	bailed 2.5 gal FP
RW-04	05/31/00	18.14	616.88	616.56	-0.80	29.19	Yes	17.71	bailed 1 gal FP
RW-04	06/29/00	17.99	617.03	616.71	0.15	29.34	Yes	17.56	bailed 2 gal FP
RW-04	07/26/00	18.08	616.85	616.62	-0.19	29.12	Yes	17.78	bailed 0.5 gal FP
RW-04	08/18/00	18.48	616.32	616.22	-0.53	28.55	Yes	18.35	bailed 0.125
RW-04	09/27/00	19.59	616.10	615.11	-0.22	28.63	Yes	18.27	bailed 3 gal. FP
RW-04	10/11/00	18.59	616.13	616.11	0.02	28.33	Yes	18.57	bailed 3 gal. FP
RW-04	11/17/00	19.11	616.18	615.59	0.05	28.57	Yes	18.33	bailed 0.75 gal. FP
RW-04	12/12/00	19.27	616.28	615.43	0.10	28.76	Yes	18.14	bailed 0.25 gal. FP
RW-04	01/18/01	19.58	615.81	615.12	-0.47	28.24	Yes	18.66	bailed 0.25 gal. FP
RW-04	04/24/01	19.36	616.53	615.34	0.71	29.12	Yes	17.78	product abated using vactruck
RW-04	05/23/01	19.36	616.96	615.34	0.44	29.70	Yes	17.20	no product bailed
RW-04	06/19/01	17.40	617.50	617.30	0.54	29.77	Yes	17.13	
RW-04	07/26/01	18.10	616.81	616.60	-0.69	29.08	Yes	17.82	
RW-04	08/31/01	18.47	616.43	616.23	-0.38	28.70	Yes	18.20	
RW-04	09/26/01	18.54	616.39	616.16	-0.05	28.66	Yes	18.24	
RW-04	10/24/01	19.29	616.22	615.41	-0.16	28.69	Yes	18.21	
RW-04	02/26/02	23.25	614.96	611.45	-1.26	28.33	Yes	18.57	
RW-04	03/20/02	24.60	614.53	610.10	-0.44	28.20	Yes	18.70	
RW-04	04/24/02	23.59	615.35	611.11	0.82	28.96	Yes	17.94	
RW-04	05/15/02	21.15	616.18	613.55	0.83	29.25	Yes	17.65	
RW-04	06/27/02	21.11	615.98	613.59	-0.19	28.98	Yes	17.92	
RW-04	07/25/02	19.92	616.37	614.78	0.39	29.10	Yes	17.80	
RW-04	08/20/02	19.50	616.51	615.20	0.14	29.15	Yes	17.75	
RW-04	09/30/02	18.81	616.98	615.89	0.46	29.54	Yes	17.36	
RW-04	11/05/02	18.52	617.25	616.18	0.27	29.80	Yes	17.10	
RW-04	12/23/02	19.49	615.56	615.21	-1.69	27.87	Yes	19.03	
RW-04	01/28/03	20.27	615.71	614.43	0.16	28.34	Yes	18.56	
RW-04	02/19/03	21.06	615.46	613.64	-0.25	28.27	Yes	18.63	
RW-04	04/17/03	24.87	614.24	609.83	-1.22	27.91	Yes	18.99	
RW-04	05/15/03	24.10	614.31	610.60	0.07	27.74	Yes	19.16	
RW-04	06/10/03	24.48	614.60	610.22	0.29	28.26	Yes	18.64	
RW-04	10/23/03	25.93	614.05	608.77	-0.55	28.01	Yes	18.89	
RW-04	12/03/03	26.42	613.81	608.28	-0.24	27.85	Yes	19.05	

Table 2
Groundwater Elevations and FP Measurements
Terminal Property at the Former Amoco Terminal
2904 Winter Street

Well ID	Date	Depth to Water Below Ground	Corrected GW Elevation (AMSL)	UNCORRECT ED GW Elevation	Change in Corrected GW Elevation	Liquid in Well (feet)	Screen Submerged with Liquid?	Depth to Product Below Ground	Comments/Observations
RW-04	04/19/04	25.76	613.36	609.06	-0.45	26.99	Yes	20.03	
RW-04	07/28/04	21.38	615.08	613.44	1.73	27.83	Yes	19.19	
RW-04	11/15/04	19.67	616.15	615.15	1.07	28.68	Yes	18.34	
RW-04	04/18/05	21.62	615.28	613.20	-0.87	28.17	Yes	18.85	
RW-04	10/11/05	20.16	616.31	614.66	1.03	29.06	Yes	17.96	
RW-04	05/23/06	19.49	617.04	615.33	0.73	29.81	Yes	17.21	
RW-04	10/16/06	22.43	615.41	612.39	-1.63	28.61	Yes	18.41	
RW-04	04/23/07	19.66	615.78	615.16	0.38	28.19	Yes	18.83	
RW-04	09/25/07	26.81	613.81	608.01	-1.98	27.94	Yes	19.08	
RW-04	05/01/08	20.46	616.21	614.36	2.40	29.03	Yes	17.99	
RW-04	10/20/08	19.14	617.79	615.68	1.58	30.69	Yes	16.33	
RW-04	04/18/09	20.11	616.55	614.71	-1.24	29.36	Yes	17.66	
RW-04	08/04/09	21.60	615.80	613.22	-0.75	28.86	Yes	18.16	
RW-04	08/26/09	20.76	616.15	614.06	0.35	29.05	Yes	17.97	
RW-04	09/03/09	20.38	616.44	614.44	0.29	29.31	Yes	17.71	
RW-04	09/08/09	20.38	616.40	614.44	-0.04	29.25	Yes	17.77	
RW-04	09/14/09	20.43	616.34	614.39	-0.06	29.19	Yes	17.83	
RW-04	10/11/09	21.23	615.74	613.59	-0.61	28.65	Yes	18.37	
RW-04	10/15/09	21.23	615.74	613.59	0.00	28.65	Yes	18.37	
RW-04	04/28/10	22.21	615.58	612.61	-0.15	28.77	Yes	18.25	
RW-04	10/25/10	19.27	617.87	615.55	2.29	30.84	Yes	16.18	
RW-04	04/25/11	20.02	616.74	614.80	-1.13	29.59	Yes	17.43	
RW-04	09/14/11	19.92	617.35	614.90	0.60	30.36	Yes	16.66	
RW-04	09/23/11	19.90	617.25	614.92	-0.09	30.23	Yes	16.79	
RW-04	09/29/11	19.81	617.28	615.01	0.03	30.24	Yes	16.78	
RW-04	10/07/11	19.75	617.14	615.07	-0.14	30.03	Yes	16.99	
RW-04	10/11/11	19.82	617.00	615.00	-0.14	29.87	Yes	17.15	
RW-04	10/21/11	19.93	616.74	614.89	-0.26	29.56	Yes	17.46	
RW-04	10/27/11	19.98	616.65	614.84	-0.10	29.45	Yes	17.57	
RW-04	11/04/11	20.16	616.45	614.66	-0.20	29.24	Yes	17.78	
RW-04	11/09/11	20.06	616.53	614.76	0.08	29.32	Yes	17.70	
RW-04	11/18/11	20.21	616.39	614.61	-0.14	29.18	Yes	17.84	
RW-04	11/22/11	20.42	616.23	614.40	-0.16	29.04	Yes	17.98	
RW-04	12/01/11	20.80	615.87	614.02	-0.37	28.68	Yes	18.34	
RW-04	01/04/12	21.10	615.57	613.72	-0.29	28.39	Yes	18.63	
RW-04	02/16/12	22.85	614.87	611.97	-0.70	28.04	Yes	18.98	
RW-04	03/13/12	25.58	614.15	609.24	-0.72	27.99	Yes	19.03	
RW-04	04/03/12	26.38	614.01	608.44	-0.14	28.07	Yes	18.95	Spill Buddy Before Reading
RW-04	04/16/12	23.98	614.41	610.84	4.87	27.80	Yes	19.22	
RW-04	05/10/12	23.66	615.15	611.16	0.74	28.68	Yes	18.34	Spill Buddy Before Reading
RW-04	05/18/12	22.93	615.29	611.89	3.26	28.62	Yes	18.40	
RW-04	05/21/12	23.06	615.18	611.76	-0.11	28.52	Yes	18.50	Spill Buddy Before Reading
RW-04	06/18/12	19.93	616.77	614.89	4.51	29.59	Yes	17.43	Spill Buddy Before Reading
RW-04	06/26/12	17.38	617.59	617.44	2.27	29.84	Yes	17.18	
RW-04	07/12/12	18.74	616.16	616.08	-1.43	28.39	Yes	18.63	
RW-04	07/24/12	20.18	616.68	614.64	0.52	29.56	Yes	17.46	
RW-04	08/09/12	20.93	616.48	613.89	-0.20	29.54	Yes	17.48	Spill Buddy Before Reading
RW-04	08/17/12	20.36	616.30	614.46	1.39	29.11	Yes	17.91	

Table 2
Groundwater Elevations and FP Measurements
Terminal Property at the Former Amoco Terminal
2904 Winter Street

Well ID	Date	Depth to Water Below Ground	Corrected GW Elevation (AMSL)	UNCORRECT ED GW Elevation	Change in Corrected GW Elevation	Liquid in Well (feet)	Screen Submerged with Liquid?	Depth to Product Below Ground	Comments/Observations
RW-04	09/17/12	22.78	615.49	612.04	-0.81	28.84	Yes	18.18	
RW-04	09/18/12	22.76	615.50	612.06	0.01	28.85	Yes	18.17	Spill Buddy Before Reading
RW-04	09/30/12	20.02	615.51	614.80	2.89	27.95	Yes	19.07	
RW-04	11/21/12	25.03	614.46	609.79	-1.05	28.22	Yes	18.80	
RW-04	12/17/12	26.83	614.03	607.99	-0.43	28.24	Yes	18.78	
RW-04	03/25/13	29.38	612.96	605.44	-1.07	27.66	Yes	19.36	
RW-04	04/03/13	29.17	612.96	605.65	0.00	27.59	Yes	19.43	Spill Buddy Before Reading
RW-04	04/29/13	25.66	613.89	609.16	0.94	27.67	Yes	19.35	Spill Buddy Before Reading
RW-04	05/05/13	22.26	614.47	612.56	0.57	27.30	Yes	19.72	
RW-05	05/04/90	21.84	614.80	614.16	NA	26.71	Yes	20.99	
RW-05	06/01/90	21.94	615.15	614.06	0.35	27.21	Yes	20.49	
RW-05	06/19/90	22.14	615.14	613.86	-0.01	27.26	Yes	20.44	
RW-05	06/27/90	21.03	615.13	614.97	-0.01	26.88	Yes	20.82	
RW-05	07/05/90	21.37	614.93	614.63	-0.20	26.73	Yes	20.97	
RW-05	07/13/90	21.35	615.01	614.65	0.08	26.83	Yes	20.87	
RW-05	07/17/90	21.24	615.19	614.76	0.18	27.03	Yes	20.67	
RW-05	07/25/90	21.49	615.00	614.51	-0.19	26.86	Yes	20.84	
RW-05	08/09/90	21.49	615.11	614.51	0.11	27.01	Yes	20.69	
RW-05	09/06/90	22.42	615.24	613.58	0.13	27.49	Yes	20.21	26.04
RW-05	01/04/91	22.74	615.66	613.26	0.42	28.16	Yes	19.54	
RW-05	01/30/91	23.05	615.46	612.95	-0.20	27.99	Yes	19.71	
RW-05	04/24/91	23.21	615.28	612.79	-0.18	27.81	Yes	19.89	
RW-05	07/09/91	22.07	617.06	613.93	1.78	29.80	Yes	17.90	
RW-05	10/08/91	21.43	618.56	614.57	1.50	31.59	Yes	16.11	
RW-05	01/07/92	21.93	618.35	614.07	-0.21	31.48	Yes	16.22	
RW-05	10/14/92	23.21	618.16	612.79	-0.19	31.65	Yes	16.05	
RW-05	06/25/93	21.51	620.30	614.49	2.13	33.93	Yes	13.77	
RW-05	10/28/93	24.03	617.75	611.97	-2.55	31.37	Yes	16.33	
RW-05	01/29/94	25.12	616.12	610.88	-1.62	29.57	Yes	18.13	
RW-05	04/27/94	19.86	617.54	616.14	1.42	29.71	Yes	17.99	
RW-05	07/21/94	17.36	619.08	618.64	1.54	30.93	Yes	16.77	
RW-05	10/25/94	18.40	618.46	617.60	-0.62	30.45	Yes	17.25	
RW-05	02/01/95	19.74	617.24	616.26	-1.23	29.26	Yes	18.44	
RW-05	04/04/95	20.59	616.45	615.41	-0.79	28.49	Yes	19.21	
RW-05	07/12/95	19.74	617.43	616.26	0.99	29.52	Yes	18.18	
RW-05	11/14/95	18.62	618.74	617.38	1.31	30.89	Yes	16.81	
RW-05	03/13/96	20.68	616.84	615.32	-1.90	29.04	Yes	18.66	
RW-05	11/03/98	21.88	616.30	614.12	-0.54	28.72	Yes	18.98	
RW-05	03/02/99	22.06	616.23	613.94	-0.07	28.69	Yes	19.01	
RW-05	10/07/99	17.40	619.58	618.60	3.35	31.60	Yes	16.10	
RW-05	11/09/99	16.84	619.81	619.16	0.24	31.73	Yes	15.97	bailed 0.25 gal. FP
RW-05	12/21/99	16.22	619.91	619.78	0.10	31.65	Yes	16.05	bailed 0.25 gal. FP
RW-05	01/27/00	19.17	617.51	616.83	-2.40	29.43	Yes	18.27	bailed 0.2 gal. FP
RW-05	02/24/00	19.43	617.11	616.57	-0.39	28.99	Yes	18.71	bailed 0.25 gal. FP
RW-05	03/31/00	19.42	617.03	616.58	-0.08	28.88	Yes	18.82	bailed 0.5 gal. FP
RW-05	04/20/00	21.20	617.13	614.80	0.10	29.60	Yes	18.10	bailed 5 gal. FP
RW-05	04/26/00	19.04	617.40	616.96	0.27	29.24	Yes	18.46	bailed 0.5 gal. FP

Table 2
Groundwater Elevations and FP Measurements
Terminal Property at the Former Amoco Terminal
2904 Winter Street

Well ID	Date	Depth to Water Below Ground	Corrected GW Elevation (AMSL)	UNCORRECTED GW Elevation	Change in Corrected GW Elevation	Liquid in Well (feet)	Screen Submerged with Liquid?	Depth to Product Below Ground	Comments/Observations
RW-05	05/31/00	18.91	617.36	617.09	-0.03	29.15	Yes	18.55	bailed 0.5 gal. FP
RW-05	06/29/00	18.77	617.53	617.23	0.17	29.33	Yes	18.37	bailed 1 gal. FP
RW-05	07/26/00	18.75	617.47	617.25	-0.06	29.24	Yes	18.46	bailed 0.5 gal. FP
RW-05	08/18/00	19.22	617.13	616.78	-0.34	28.95	Yes	18.75	bailed 0.25 gal. FP
RW-05	09/27/00	19.52	616.71	616.48	-0.42	28.49	Yes	19.21	bailed 0.5 gal FP
RW-05	10/11/00	19.23	616.82	616.77	0.11	28.54	Yes	19.16	bailed 0.01 gal FP
RW-05	11/17/00	19.18	616.88	616.82	0.06	28.60	Yes	19.10	No product bailed
RW-05	12/12/00	19.13	616.99	616.87	0.11	28.73	Yes	18.97	bailed 0.1 gal FP
RW-05	01/18/01	19.33	616.72	616.67	-0.27	28.44	Yes	19.26	bailed 0.2 gal FP
RW-05	04/24/01	19.59	616.56	616.41	-0.16	28.31	Yes	19.39	product abated using vactruck
RW-05	05/23/01	18.36	617.73	617.64	1.17	29.46	Yes	18.24	no product bailed
RW-05	06/19/01	18.26	617.85	617.74	0.12	29.58	Yes	18.12	
RW-05	07/26/01	19.01	617.19	616.99	-0.65	28.96	Yes	18.74	
RW-05	08/31/01	19.30	616.94	616.70	-0.25	28.72	Yes	18.98	
RW-05	09/26/01	19.43	616.80	616.57	-0.14	28.58	Yes	19.12	
RW-05	10/24/01	19.49	616.77	616.51	-0.04	28.55	Yes	19.15	
RW-05	12/20/01	19.95	616.30	616.05	-0.47	28.08	Yes	19.62	
RW-05	01/22/02	20.02	616.25	615.98	-0.05	28.04	Yes	19.66	
RW-05	02/26/02	20.47	615.82	615.53	-0.43	27.62	Yes	20.08	
RW-05	03/20/02	20.66	615.63	615.34	-0.19	27.43	Yes	20.27	
RW-05	04/24/02	20.00	616.32	616.00	0.68	28.12	Yes	19.58	
RW-05	05/15/02	19.76	616.56	616.24	0.25	28.37	Yes	19.33	
RW-05	06/27/02	19.87	616.50	616.13	-0.07	28.32	Yes	19.38	
RW-05	07/25/02	19.77	616.63	616.23	0.13	28.46	Yes	19.24	
RW-05	08/20/02	19.80	616.63	616.20	0.00	28.47	Yes	19.23	
RW-05	09/30/02	19.39	617.13	616.61	0.50	29.00	Yes	18.70	
RW-05	11/05/02	19.33	617.29	616.67	0.17	29.20	Yes	18.50	
RW-05	12/23/02	20.18	616.53	615.82	-0.76	28.47	Yes	19.23	
RW-05	01/28/03	20.68	616.09	615.32	-0.44	28.05	Yes	19.65	
RW-05	02/19/03	20.92	615.86	615.08	-0.23	27.82	Yes	19.88	
RW-05	04/17/03	21.42	615.35	614.58	-0.51	27.31	Yes	20.39	
RW-05	05/15/03	21.58	615.19	614.42	-0.17	27.14	Yes	20.56	
RW-05	06/10/03	21.10	615.65	614.90	0.47	27.60	Yes	20.10	
RW-05	10/23/03	21.51	615.34	614.49	-0.31	27.32	Yes	20.38	
RW-05	12/03/03	21.68	615.19	614.32	-0.15	27.18	Yes	20.52	
RW-05	04/19/04	22.89	614.87	613.78	-0.32	26.93	Yes	21.44	
RW-05	07/28/04	22.76	615.70	613.91	0.83	27.99	Yes	20.38	
RW-05	11/15/04	22.27	616.45	614.40	0.75	28.83	Yes	19.54	
RW-05	04/18/05	22.92	616.01	613.75	-0.44	28.46	Yes	19.91	
RW-05	10/11/05	23.04	616.55	613.63	0.54	29.22	Yes	19.15	
RW-05	05/23/06	23.27	617.20	613.40	0.65	30.17	Yes	18.20	
RW-05	10/16/06	25.10	615.96	611.57	-1.25	29.12	Yes	19.25	
RW-05	04/23/07	26.04	615.05	610.63	-0.91	28.22	Yes	20.15	
RW-05	09/25/07	26.01	615.16	610.66	0.11	28.36	Yes	20.01	
RW-05	05/01/08	25.31	616.06	611.36	0.90	29.32	Yes	19.05	
RW-05	10/20/08	23.66	617.92	613.01	1.87	31.26	Yes	17.11	
RW-05	04/18/09	25.95	616.45	610.72	-1.47	30.06	Yes	18.31	
RW-05	10/11/09	20.25	617.27	616.42	0.82	29.25	Yes	19.12	

Table 2
Groundwater Elevations and FP Measurements
Terminal Property at the Former Amoco Terminal
2904 Winter Street

Well ID	Date	Depth to Water Below Ground	Corrected GW Elevation (AMSL)	UNCORRECTED GW Elevation	Change in Corrected GW Elevation	Liquid In Well (feet)	Screen Submerged with Liquid?	Depth to Product Below Ground	Comments/Observations
RW-05	04/28/10	20.92	616.70	615.75	-0.57	28.72	Yes	19.65	
RW-05	10/25/10	18.26	618.95	618.41	2.25	30.83	Yes	17.54	
RW-05	04/25/11	20.79	617.49	615.88	-1.47	29.72	Yes	18.65	
RW-05	09/14/11	19.90	618.39	616.77	0.90	30.63	Yes	17.74	
RW-05	09/23/11	20.17	618.16	616.50	-0.23	30.41	Yes	17.96	
RW-05	09/29/11	20.10	618.26	616.57	0.10	30.52	Yes	17.85	
RW-05	10/07/11	20.32	618.05	616.35	-0.21	30.31	Yes	18.06	

Table 2
Groundwater Elevations and FP Measurements
Terminal Property at the Former Amoco Terminal
2904 Winter Street

Well ID	Date	Depth to Water Below Ground	Corrected GW Elevation (AMSL)	UNCORRECTED GW Elevation	Change in Corrected GW Elevation	Liquid in Well (feet)	Screen Submerged with Liquid?	Depth to Product Below Ground	Comments/Observations
RW-05	10/11/11	20.44	617.96	616.23	-0.09	30.23	Yes	18.14	
RW-05	10/21/11	20.78	617.65	615.89	-0.30	29.94	Yes	18.43	
RW-05	10/27/11	20.83	617.57	615.84	-0.09	29.84	Yes	18.53	
RW-05	11/01/11	21.05	617.36	615.62	-0.21	29.64	Yes	18.73	
RW-05	11/09/11	20.99	617.43	615.68	0.07	29.71	Yes	18.66	
RW-05	11/18/11	21.10	617.33	615.57	-0.10	29.61	Yes	18.76	
RW-05	11/22/11	21.31	617.15	615.36	-0.17	29.45	Yes	18.92	
RW-05	12/01/11	21.62	616.81	615.05	-0.34	29.10	Yes	19.27	
RW-05	01/04/12	21.85	616.59	614.82	-0.22	28.88	Yes	19.49	
RW-05	02/16/12	22.42	616.01	614.25	-0.59	28.29	Yes	20.08	
RW-05	03/13/12	22.70	615.73	613.97	-0.27	28.02	Yes	20.35	
RW-05	04/05/12	22.71	615.74	613.96	0.00	28.03	Yes	20.34	Spill Buddy Before Reading
RW-05	04/16/12	20.71	616.07	615.96	1.98	27.81	Yes	20.56	
RW-05	05/18/12	20.01	616.86	616.66	0.79	28.63	Yes	19.74	
RW-05	06/18/12	19.11	617.80	617.56	0.94	29.58	Yes	18.79	
RW-05	06/26/12	18.57	618.34	618.10	0.54	30.12	Yes	18.25	
RW-05	07/24/12	19.06	617.90	617.61	-0.45	29.69	Yes	18.68	
RW-05	08/17/12	19.46	617.55	617.21	-0.35	29.36	Yes	19.01	
RW-05	09/17/12	20.01	617.09	616.66	-0.46	28.93	Yes	19.44	
RW-05	09/30/12	20.24	616.87	616.43	-0.21	28.72	Yes	19.65	
RW-05	11/21/12	20.70	616.44	615.97	-0.44	28.29	Yes	20.08	
RW-05	12/17/12	20.97	616.20	615.70	-0.24	28.06	Yes	20.31	
RW-05	03/25/13	21.98	615.31	614.69	-0.88	27.22	Yes	21.15	
RW-05	05/05/13	21.62	615.68	615.05	0.37	27.59	Yes	20.78	
RW-06	06/01/90	22.44	616.29	612.76	NA	27.46	Yes	17.74	
RW-06	01/30/91	23.85	615.96	611.35	NA	27.49	Yes	17.71	
RW-06	04/24/91	22.68	614.94	612.52	-1.02	25.74	Yes	19.46	
RW-06	06/06/91	20.50	616.76	614.70	1.83	27.45	Yes	17.75	
RW-06	07/09/91	20.16	617.74	615.04	0.98	28.64	Yes	16.56	
RW-06	08/06/91	19.28	618.47	615.92	0.73	29.32	Yes	15.88	
RW-06	09/04/91	19.18	618.48	616.02	0.01	29.30	Yes	15.90	
RW-06	10/08/91	18.72	617.79	616.48	-0.69	28.23	Yes	16.97	23.85
RW-06	11/08/91	19.21	617.45	615.99	-0.34	27.94	Yes	17.26	
RW-06	12/03/91	17.83	620.51	617.37	3.06	31.56	Yes	13.64	
RW-06	01/07/92	17.71	619.04	617.49	-1.48	29.55	Yes	15.65	
RW-06	02/04/92	19.09	617.65	616.11	-1.39	28.16	Yes	17.04	
RW-06	03/03/92	19.36	617.68	615.84	0.03	28.29	Yes	16.91	
RW-06	09/24/92	17.79	619.83	617.41	2.15	30.64	Yes	14.56	
RW-06	06/25/93	15.49	621.65	619.71	1.81	32.29	Yes	12.91	
RW-06	07/21/93	15.58	620.99	619.62	-0.66	31.44	Yes	13.76	
RW-06	08/17/93	17.49	619.29	617.71	-1.69	29.82	Yes	15.38	
RW-06	09/09/93	18.37	618.41	616.83	-0.88	28.94	Yes	16.26	
RW-06	10/28/93	18.45	618.01	616.75	-0.40	28.43	Yes	16.77	
RW-06	11/24/93	18.59	617.72	616.61	-0.29	28.09	Yes	17.11	
RW-06	12/17/93	18.26	617.77	616.94	0.04	28.04	Yes	17.16	
RW-06	01/29/94	18.79	617.70	616.41	-0.06	28.13	Yes	17.07	
RW-06	02/25/94	19.37	617.38	615.83	-0.32	27.90	Yes	17.30	

Table 2
Groundwater Elevations and FP Measurements
Terminal Property at the Former Amoco Terminal
2904 Winter Street

Well ID	Date	Depth to Water Below Ground	Corrected GW Elevation (AMSL)	UNCORRECT ED GW Elevation	Change in Corrected GW Elevation	Liquid in Well (feet)	Screen Submerged with Liquid?	Depth to Product Below Ground	Comments/Observations
RW-06	03/24/94	19.32	617.32	615.88	-0.06	27.80	Yes	17.40	
RW-06	04/27/94	18.81	617.89	616.39	0.57	28.39	Yes	16.81	
RW-06	05/26/94	17.24	618.98	617.96	1.09	29.32	Yes	15.88	
RW-06	06/29/94	16.25	619.68	618.95	0.70	29.92	Yes	15.28	
RW-06	07/21/94	17.55	618.66	617.65	-1.01	29.00	Yes	16.20	
RW-06	08/30/94	17.96	618.10	617.24	-0.56	28.39	Yes	16.81	
RW-06	10/25/94	17.22	619.13	617.98	1.02	29.51	Yes	15.69	
RW-06	11/02/94	17.24	619.20	617.96	0.07	29.61	Yes	15.59	
RW-06	02/01/95	17.82	617.74	617.38	-1.46	27.86	Yes	17.34	
RW-06	04/04/95	19.84	616.98	615.36	-0.76	27.52	Yes	17.68	
RW-06	07/12/95	16.99	618.23	618.21	1.25	28.23	Yes	16.97	
RW-06	11/13/95	15.80	619.42	619.40	1.19	29.42	Yes	15.78	
RW-06	03/13/96	19.39	617.54	615.81	-1.88	28.11	Yes	17.09	
RW-06	05/28/96	15.72	619.50	619.48	1.97	29.51	Yes	15.69	
RW-06	10/08/96	14.86	620.36	620.34	0.85	30.36	Yes	14.84	
RW-06	04/29/97	13.86	621.34	621.34	0.99	31.34	Yes		
RW-06	06/10/97	15.24	619.96	619.96	-1.38	29.96	Yes		
RW-06	03/02/99	19.78	617.04	615.42	-2.92	27.58	Yes	17.62	
RW-06	10/07/99	15.73	620.47	619.47	3.43	30.80	Yes	14.40	
RW-06	11/09/99	17.16	619.31	618.04	-1.16	29.73	Yes	15.47	bailed 2 gal. FP
RW-06	12/21/99	16.12	619.17	619.08	-0.14	29.20	Yes	16.00	
RW-06	01/27/00	17.31	617.98	617.89	-1.19	28.01	Yes	17.19	
RW-06	02/24/00	18.76	617.68	616.44	-0.30	28.09	Yes	17.11	bailed 2 gal. FP
RW-06	03/31/00	19.17	617.70	616.03	0.02	28.25	Yes	16.95	installed pump from MW-2
RW-06	04/20/00	19.12	618.30	616.08	0.61	29.04	Yes	16.16	bailed 4 gal. FP
RW-06	04/26/00	18.21	618.09	616.99	-0.21	28.46	Yes	16.74	
RW-06	05/31/00	18.27	617.97	616.93	-0.13	28.31	Yes	16.89	installed skimmer
RW-06	06/20/00	16.92	618.30	618.28	0.33	28.30	Yes	16.90	Skimmer operating
RW-06	07/26/00	17.12	618.10	618.08	-0.20	28.10	Yes	17.10	Skimmer operating
RW-06	08/18/00	18.64	618.17	616.56	0.07	28.70	Yes	16.50	bailed 1 gal. FP-installed skimmer
RW-06	09/27/00	18.95	617.22	616.25	-0.95	27.54	Yes	17.66	skimmer down-bailed 1.25 gal. FP
RW-06	10/11/00	19.23	617.38	615.97	0.16	27.85	Yes	17.35	skimmer down-bailed 3.75 gal. FP
RW-06	11/17/00	19.76	617.56	615.44	0.18	28.27	Yes	16.93	skimmer down-bailed 6 gal. FP
RW-06	12/12/00	18.77	617.62	616.43	0.06	28.02	Yes	17.18	skimmer down-bailed 3 gal. FP
RW-06	01/18/01	19.22	617.29	615.98	-0.33	27.73	Yes	17.47	skimmer down-bailed 4 gal. FP
RW-06	04/24/01	20.46	617.00	614.74	-0.29	27.75	Yes	17.45	product abated using vactruck
RW-06	05/23/01	17.76	618.42	617.44	1.42	28.74	Yes	16.46	skimmer down/no product bailed
RW-06	06/19/01	17.41	618.33	617.79	-0.09	28.51	Yes	16.69	
RW-06	07/26/01	18.45	617.49	616.75	-0.84	27.74	Yes	17.46	
RW-06	08/31/01	17.66	617.55	617.54	0.05	27.55	Yes	17.65	
RW-06	09/26/01	17.89	617.49	617.31	-0.06	27.55	Yes	17.65	
RW-06	10/24/01	18.69	617.60	616.51	0.11	27.96	Yes	17.24	
RW-06	12/20/01	19.66	616.92	615.54	-0.68	27.38	Yes	17.82	
RW-06	01/22/02	19.65	616.96	615.55	0.04	27.43	Yes	17.77	
RW-06	02/26/02	19.35	616.52	615.85	-0.44	26.74	Yes	18.46	
RW-06	03/20/02	18.98	616.33	616.22	-0.19	26.36	Yes	18.84	
RW-06	04/24/02	20.10	617.01	615.10	0.68	27.64	Yes	17.56	
RW-06	05/15/02	19.57	617.35	615.63	0.34	27.92	Yes	17.28	

Table 2
Groundwater Elevations and FP Measurements
Terminal Property at the Former Amoco Terminal
2904 Winter Street

Well ID	Date	Depth to Water Below Ground	Corrected GW Elevation (AMSL)	UNCORRECTED GW Elevation	Change in Corrected GW Elevation	Liquid in Well (feet)	Screen Submerged with Liquid?	Depth to Product Below Ground	Comments/Observations
RW-06	06/27/02	19.21	617.14	615.99	-0.21	27.52	Yes	17.68	
RW-06	07/25/02	17.85	617.38	617.35	0.24	27.39	Yes	17.81	
RW-06	08/20/02	18.12	617.19	617.08	-0.19	27.23	Yes	17.97	
RW-06	09/30/02	17.27	617.93	617.93	0.74	27.93	Yes		
RW-06	11/05/02	17.15	618.07	618.05	0.13	28.07	Yes	17.13	
RW-06	12/23/02	18.00	617.22	617.20	-0.85	27.22	Yes	17.98	
RW-06	01/28/03	18.46	616.82	616.74	-0.39	26.85	Yes	18.35	
RW-06	02/19/03	18.79	616.64	616.41	-0.18	26.72	Yes	18.48	
RW-06	03/13/03	19.89	616.35	615.31	-0.30	26.69	Yes	18.51	
RW-06	04/17/03	20.96	616.13	614.24	-0.22	26.76	Yes	18.44	
RW-06	04/25/03	21.30	615.88	613.90	-0.25	26.54	Yes	18.66	
RW-06	05/15/03	21.65	615.78	613.55	-0.10	26.52	Yes	18.68	
RW-06	06/10/03	20.49	616.26	614.71	0.48	26.77	Yes	18.43	
RW-06	07/31/03	20.09	616.57	615.11	0.32	27.06	Yes	18.14	
RW-06	10/23/03	20.05	616.40	615.15	-0.17	26.82	Yes	18.38	
RW-06	12/03/03	21.52	615.87	613.68	-0.53	26.60	Yes	18.60	
RW-06	04/19/04	22.28	615.57	613.81	-0.30	26.16	Yes	19.93	
RW-06	07/28/04	21.11	616.56	614.98	0.98	27.08	Yes	19.01	
RW-06	11/15/04	19.93	617.51	616.16	0.95	27.96	Yes	18.13	
RW-06	04/18/05	20.91	617.18	615.18	-0.33	27.85	Yes	18.24	
RW-06	10/11/05	19.84	617.64	616.25	0.46	28.10	Yes	17.99	
RW-06	05/23/06	18.68	618.45	617.41	0.81	28.80	Yes	17.29	
RW-06	10/16/06	20.37	617.33	615.72	-1.12	27.87	Yes	18.22	
RW-06	04/23/07	21.87	616.36	614.22	-0.97	27.07	Yes	19.02	
RW-06	09/25/07	21.69	616.44	614.40	0.08	27.12	Yes	18.97	
RW-06	05/01/08	19.82	617.87	616.27	1.43	28.40	Yes	17.69	
RW-06	10/20/08	17.61	619.43	618.48	1.56	29.74	Yes	16.35	
RW-06	04/18/09	18.85	618.31	617.24	-1.11	28.67	Yes	17.42	
RW-06	04/28/10	19.78	617.66	616.31	-0.65	28.11	Yes	17.98	
RW-06	10/25/10	17.05	619.87	619.04	2.21	30.15	Yes	15.94	
RW-06	04/25/11	18.22	618.61	617.87	-1.26	28.86	Yes	17.23	
RW-06	09/14/11	17.44	619.38	618.65	0.76	29.62	Yes	16.47	
RW-06	09/23/11	17.63	619.17	618.46	-0.21	29.41	Yes	16.68	
RW-06	09/29/11	17.52	619.31	618.57	0.13	29.55	Yes	16.54	
RW-06	10/07/11	17.64	619.18	618.45	-0.13	29.42	Yes	16.67	
RW-06	10/11/11	17.98	618.83	618.11	-0.35	29.07	Yes	17.02	
RW-06	10/21/11	18.11	618.72	617.98	-0.12	28.96	Yes	17.13	
RW-06	10/27/11	18.21	618.62	617.88	-0.10	28.86	Yes	17.23	
RW-06	11/04/11	18.44	618.37	617.65	-0.25	28.61	Yes	17.48	
RW-06	11/09/11	18.29	618.49	617.80	0.12	28.72	Yes	17.37	
RW-06	11/18/11	18.41	618.40	617.68	-0.09	28.64	Yes	17.45	
RW-06	11/22/11	18.60	618.23	617.49	-0.17	28.48	Yes	17.61	
RW-06	12/01/11	19.06	617.77	617.03	-0.47	28.01	Yes	18.08	
RW-06	01/04/12	19.82	617.64	616.27	-0.13	28.09	Yes	18.00	
RW-06	02/16/12	20.77	617.06	615.32	-0.57	27.64	Yes	18.45	
RW-06	03/13/12	21.17	616.00	614.92	-1.06	26.36	Yes	19.73	
RW-06	04/05/12	21.20	616.75	614.89	0.75	27.37	Yes	18.72	
RW-06	04/16/12	20.87	616.86	615.22	0.81	27.40	Yes	18.69	Spill Buddy Before Reading

Table 2
Groundwater Elevations and FP Measurements
Terminal Property at the Former Amoco Terminal
2904 Winter Street

Well ID	Date	Depth to Water Below Ground	Corrected GW Elevation (AMSL)	UNCORRECT ED GW Elevation	Change in Corrected GW Elevation	Liquid in Well (feet)	Screen Submerged with Liquid?	Depth to Product Below Ground	Comments/Observations
RW-06	05/18/12	23.22	616.23	612.87	-0.63	27.35	Yes	18.74	
RW-06	06/26/12	17.64	619.28	618.45	3.04	29.55	Yes	16.54	
RW-06	07/11/12	17.91	619.03	618.18	-0.25	29.31	Yes	16.78	Spill Buddy Before Reading
RW-06	07/24/12	17.30	618.81	618.79	0.46	28.81	Yes	17.28	
RW-06	08/09/12	17.53	618.58	618.56	-0.22	28.59	Yes	17.50	
RW-06	08/17/12	17.70	618.41	618.39	-0.17	28.42	Yes	17.67	
RW-06	09/17/12	18.08	618.03	618.01	-0.39	28.03	Yes	18.06	
RW-06	09/30/12	18.33	617.79	617.76	-0.24	27.80	Yes	18.29	
RW-06	11/21/12	20.18	617.40	615.91	-0.39	27.90	Yes	18.19	
RW-06	12/17/12	20.53	617.13	615.56	-0.27	27.65	Yes	18.44	
RW-06	03/25/13	21.97	616.30	614.12	-0.83	27.02	Yes	19.07	
RW-06	05/05/13	21.56	616.59	614.53	0.29	27.27	Yes	18.82	
RW-06	05/16/13	21.22	616.62	614.87	0.03	27.20	Yes	18.89	Spill Buddy Before Reading
RW-07	05/04/90	15.51	615.19		NA	28.45	Yes		
RW-07	06/01/90	15.35	615.35		0.16	28.61	Yes		
RW-07	06/19/90	15.24	615.57		0.22	28.87	Yes		
RW-07	06/27/90	15.25	615.45		-0.12	28.71	Yes		
RW-07	07/05/90	15.44	615.27		-0.18	28.53	Yes		
RW-07	07/13/90	15.56	615.14		-0.13	28.40	Yes		
RW-07	07/17/90	15.44	615.27		0.13	28.53	Yes		
RW-07	07/25/90	15.46	615.24		-0.03	28.50	Yes		
RW-07	08/09/90	15.08	615.62		0.38	28.88	Yes		
RW-07	01/04/91	14.82	615.88		0.26	29.14	Yes		
RW-07	01/30/91	15.53	615.17		-0.71	28.43	Yes		
RW-07	04/24/91	15.13	615.57		0.40	28.83	Yes		
RW-07	07/09/91	13.68	617.02		1.45	30.28	Yes		
RW-07	10/08/91	12.42	618.28		1.26	31.54	Yes		
RW-07	01/07/92	12.46	618.24		-0.04	31.50	Yes		
RW-07	10/14/92	12.20	618.51		0.27	31.77	Yes		
RW-07	06/25/93	11.02	619.68		1.17	32.94	Yes		
RW-07	10/28/93	12.72	617.98		-1.70	31.24	Yes		
RW-07	01/29/94	13.15	617.55		-0.43	30.81	Yes		
RW-07	04/27/94	13.37	617.33		-0.22	30.59	Yes		
RW-07	07/21/94	12.30	618.40		1.07	31.66	Yes		
RW-07	10/25/94	12.60	618.10		-0.30	31.36	Yes		
RW-07	02/01/95	13.78	616.92		-1.18	30.18	Yes		
RW-07	04/04/95	14.03	616.67		-0.25	29.93	Yes		
RW-07	07/12/95	13.37	617.33		0.66	30.59	Yes		
RW-07	11/13/95	12.47	618.23		0.90	31.49	Yes		
RW-07	11/03/98	14.06	616.64		-1.59	29.90	Yes		
RW-07	03/02/99	14.21	616.49		-0.15	29.75	Yes		
RW-07	11/09/99	11.78	618.92		2.43	32.18	Yes		
RW-07	12/21/99	11.43	619.27		0.35	32.53	Yes		
RW-07	01/27/00	13.25	617.45		-1.82	30.71	Yes		
RW-07	02/24/00	13.49	617.21		-0.24	30.47	Yes		
RW-07	03/31/00	13.56	617.14		-0.07	30.40	Yes		
RW-07	04/20/00	13.48	617.22		0.08	30.48	Yes		

Table 2
Groundwater Elevations and FP Measurements
Terminal Property at the Former Amoco Terminal
2904 Winter Street

Well ID	Date	Depth to Water Below Ground	Corrected GW Elevation (AMSL)	UNCORRECTED GW Elevation	Change in Corrected GW Elevation	Liquid in Well (feet)	Screen Submerged with Liquid?	Depth to Product Below Ground	Comments/Observations
RW-07	04/26/00	13.56	617.14		-0.08	30.40	Yes		
RW-07	05/31/00	13.60	617.10		-0.04	30.36	Yes		
RW-07	06/29/00	13.38	617.32		0.22	30.58	Yes		
RW-07	07/26/00	13.38	617.32		0.00	30.58	Yes		
RW-07	08/18/00	13.70	617.00		-0.32	30.26	Yes		
RW-07	09/27/00	13.90	616.80		-0.20	30.06	Yes		
RW-07	10/11/00	13.93	616.77		-0.03	30.03	Yes		
RW-07	11/17/00	13.86	616.84		0.07	30.10	Yes		
RW-07	12/12/00	13.81	616.89		0.05	30.15	Yes		
RW-07	01/18/01	14.12	616.60		-0.30	29.86	Yes		
RW-07	05/23/01	13.23	617.47		0.88	30.73	Yes		
RW-07	06/19/01	13.16	617.54		0.07	30.80	Yes		
RW-07	07/26/01	13.47	617.23		-0.31	30.49	Yes		
RW-07	08/31/01	13.85	616.85		-0.38	30.11	Yes		
RW-07	09/26/01	13.92	616.78		-0.07	30.04	Yes		
RW-07	12/20/01	14.44	616.26		-0.52	29.52	Yes		
RW-07	01/22/02	14.41	616.29		0.03	29.55	Yes		
RW-07	02/26/02	14.67	616.03		-0.26	29.29	Yes		
RW-07	03/20/02	14.83	615.87		-0.16	29.13	Yes		
RW-07	04/24/02	14.66	616.04		0.17	29.30	Yes		
RW-07	05/15/02	14.33	616.37		0.33	29.63	Yes		
RW-07	06/27/02	14.46	616.24		-0.13	29.50	Yes		
RW-07	07/25/02	14.36	616.34		0.10	29.60	Yes		
RW-07	08/20/02	14.31	616.39		0.05	29.65	Yes		
RW-07	09/30/02	14.31	616.39		0.00	29.65	Yes		
RW-07	11/05/02	13.87	616.83		0.44	30.09	Yes		
RW-07	12/23/02	14.16	616.54		-0.29	29.80	Yes		
RW-07	01/28/03	14.66	616.04		-0.50	29.30	Yes		
RW-07	02/19/03	14.77	615.93		-0.11	29.19	Yes		
RW-07	04/17/03	15.05	615.65		-0.28	28.91	Yes		
RW-07	10/23/03	15.19	615.51		NA	28.77	Yes		
RW-07	12/03/03	15.31	615.39		-0.12	28.65	Yes		
RW-07	04/19/04	16.92	614.63		-0.76	27.89	Yes		
RW-07	07/28/04	16.13	615.42		0.79	28.68	Yes		
RW-07	11/16/04	16.63	614.92		-0.50	28.18	Yes		
RW-07	04/18/05	16.47	615.08		0.16	28.34	Yes		
RW-07	10/11/05	15.05	616.50		1.42	29.76	Yes		
RW-07	05/23/06	13.95	617.60		1.10	30.86	Yes		
RW-07	10/16/06	14.41	617.14		-0.46	30.40	Yes		
RW-07	04/23/07	15.27	616.28		-0.86	29.54	Yes		
RW-07	06/27/07			Abandoned					No sample - 2" of water around well
EW-01	09/14/11	14.97	620.23		NA	19.53	No		TFRT System Down on 8/31/11 for well recovery test
EW-01	09/23/11	14.81	620.39		0.16	19.69	No		
EW-01	09/29/11	15.14	620.06		-0.33	19.36	No		
EW-01	10/07/11	15.03	620.17		0.11	19.47	No		
EW-01	10/13/11	15.11	620.09		-0.08	19.39	No		

Table 2
Groundwater Elevations and FP Measurements
Terminal Property at the Former Amoco Terminal
2904 Winter Street

Well ID	Date	Depth to Water Below Ground	Corrected GW Elevation (AMSL)	UNCORRECT ED GW Elevation	Change in Corrected GW Elevation	Liquid In Well (feet)	Screen Submerged with Liquid?	Depth to Product Below Ground	Comments/Observations
EW-01	10/21/11	15.15	620.05		-0.04	19.35	No		
EW-01	10/27/11	15.47	619.73		-0.32	19.03	No		
EW-01	11/01/11	15.25	619.95		0.22	19.25	No		Conducted 2011 annual well pump maintenace
EW-01	11/10/11	15.70	619.50		-0.45	18.80	No		
EW-01	11/18/11	15.88	619.32		-0.18	18.62	No		
EW-01	11/22/11	16.11	619.09		-0.23	18.39	No		
EW-01	11/30/11	16.21	618.99		-0.10	18.29	No		Restarted TFRT system on 11/30/11 with only EW 4 & EW 5
EW-01	09/18/12	17.65	617.55		-1.44	16.85	No		
EW-01	09/18/12	17.65	617.55		0.00	16.85	No		
EW-01	05/06/13	18.88	616.32		-1.23	15.62	No		
EW-03	09/14/11	16.51	619.37		NA	18.49	No		TFRT System Down on 8/31/11 for well recovery test
EW-03	09/23/11	16.74	619.14		-0.23	18.26	No		
EW-03	09/29/11	16.56	619.32		0.18	18.44	No		
EW-03	10/07/11	16.82	619.06		-0.26	18.18	No		
EW-03	10/13/11	14.26	621.62		2.56	20.74	Yes		
EW-03	10/21/11	17.19	618.69		-2.93	17.81	No		
EW-03	10/27/11	17.28	618.60		-0.09	17.72	No		
EW-03	11/02/11	17.61	618.27		-0.33	17.39	No		Conducted 2011 annual well pump maintenace
EW-03	11/10/11	17.64	618.24		-0.03	17.36	No		
EW-03	11/18/11	17.72	618.16		-0.08	17.28	No		
EW-03	11/22/11	17.82	618.06		-0.10	17.18	No		
EW-03	12/01/11	17.80	618.08		0.02	17.20	No		Restarted TFRT system on 11/30/11 with only EW 4 & EW 5
EW-03	09/18/12	18.08	617.80		-0.28	16.92	No		
EW-03	05/06/13	19.21	616.67		-1.13	15.79	No		

Table 2
Groundwater Elevations and FP Measurements
Terminal Property at the Former Amoco Terminal
2904 Winter Street

Well ID	Date	Depth to Water Below Ground	Corrected GW Elevation (AMSL)	UNCORRECTED GW Elevation	Change in Corrected GW Elevation	Liquid in Well (feet)	Screen Submerged with Liquid?	Depth to Product Below Ground	Comments/Observations
EW-04	09/14/11	19.81	619.94		NA	18.71	No		TFRT System Down on 8/31/11 for well recovery test
EW-04	09/23/11	22.10	619.70		-0.24	19.16	No		
EW-04	09/29/11	23.39	619.08		-0.62	18.76	No		
EW-04	10/07/11	24.41	619.04		-0.04	19.05	No		
EW-04	10/13/11	24.94	618.80		-0.24	18.91	No		
EW-04	10/21/11	25.48	618.76		-0.05	19.03	No		
EW-04	10/27/11	26.10	618.36		-0.40	18.70	No		
EW-04	11/02/11	26.36	618.25		-0.11	18.64	No		Conducted 2011 annual well pump maintenace
EW-04	11/10/11	26.67	618.14		-0.11	18.60	No		
EW-04	11/18/11	27.20	617.98		-0.15	18.57	No		
EW-04	11/22/11	27.67	617.75		-0.24	18.41	No		
EW-04	11/30/11	28.93	616.42		-1.33	17.06	No		Restarted TFRT system on 11/30/11 with only EW 4 & EW 5
EW-04	09/18/12	25.11	616.68		0.26	16.13	No		
EW-04	03/26/13	26.97	614.77		-1.90	14.21	No		
EW-04	05/06/13	27.19	614.51		-0.26	13.94	No		
EW-04	05/16/13	25.93	615.53		1.01	14.87	No		Spill Buddy Before Reading
EW-05	09/14/11	16.86	618.41		NA	18.17	No		TFRT System Down on 8/31/11 for well recovery test
EW-05	09/23/11	16.99	618.30		-0.11	18.07	No		
EW-05	09/29/11	16.99	618.33		0.03	18.11	No		
EW-05	10/07/11	16.98	618.33		0.00	18.10	No		
EW-05	10/13/11	17.02	618.29		-0.04	18.06	No		
EW-05	10/21/11	17.44	617.88		-0.40	17.66	No		
EW-05	10/27/11	17.66	617.68		-0.21	17.46	No		
EW-05	11/01/11	17.88	617.49		-0.19	17.28	No		Conducted 2011 annual well pump maintenace
EW-05	11/10/11	18.56	616.88		-0.61	16.69	No		
EW-05	11/18/11	18.56	616.88		0.00	16.69	No		
EW-05	11/22/11	18.70	616.75		-0.13	16.57	No		
EW-05	11/30/11	18.70	616.75		0.00	16.57	No		Restarted TFRT system on 11/30/11 with only EW 4 & EW 5
EW-05	09/18/12	18.05	617.20		0.45	16.95	No		
EW-05	05/06/13	18.14	617.11		-0.09	16.86	No		
EW-06	07/25/11	17.70	619.20	619.20	NA	17.30	No		
EW-06	08/18/11	17.18	619.72	619.72	0.52	17.82	No		
EW-06	08/25/11	17.68	619.22	619.22	-0.50	17.32	No		
EW-06	09/01/11	17.67	619.23	619.23	0.01	17.33	No		
EW-06	09/08/11	18.17	618.73	618.73	-0.50	16.83	No		
EW-06	09/14/11	18.55	618.35	618.35	-0.38	16.45	No		
EW-06	09/23/11	18.67	618.23	618.23	-0.12	16.33	No		
EW-06	09/29/11	18.64	618.26	618.26	0.03	16.36	No		
EW-06	10/07/11	18.67	618.23	618.23	-0.03	16.33	No		
EW-06	10/11/11	18.84	618.06	618.06	-0.17	16.16	No		
EW-06	10/21/11	19.04	617.86	617.86	-0.20	15.96	No		
EW-06	10/27/11	18.46	618.44	618.44	0.58	16.54	No		
EW-06	11/04/11	19.37	617.53	617.53	-0.91	15.63	No		
EW-06	11/09/11	19.25	617.65	617.65	0.12	15.75	No		
EW-06	11/18/11	19.41	617.49	617.49	-0.16	15.59	No		

21.29

Table 2
Groundwater Elevations and FP Measurements
Terminal Property at the Former Amoco Terminal
2904 Winter Street

Well ID	Date	Depth to Water Below Ground	Corrected GW Elevation (AMSL)	UNCORRECT ED GW Elevation	Change in Corrected GW Elevation	Liquid in Well (feet)	Screen Submerged with Liquid?	Depth to Product Below Ground	Comments/Observations
EW-06	11/22/11	19.53	617.37	617.37	-0.12	15.47	No		
EW-06	12/01/11	19.94	616.96	616.96	-0.41	15.06	No		
EW-06	01/04/12	20.24	616.66	616.66	-0.30	14.76	No		
EW-06	02/16/12	20.75	616.15	616.15	-0.51	14.25	No		
EW-06	03/13/12	20.94	615.96	615.96	-0.19	14.06	No		
EW-06	04/16/12	21.29	615.61	615.61	-0.35	13.71	No		
EW-06	05/18/12	20.71	616.53	616.19	0.92	14.74	No	20.26	
EW-06	06/26/12	18.94	618.16	617.96	1.63	16.32	No	18.68	
EW-06	07/12/12	19.09	618.01	617.81	-0.15	16.17	No	18.83	
EW-06	07/24/12	19.59	617.75	617.31	-0.25	16.00	No	19.00	
EW-06	08/09/12	19.75	617.62	617.15	-0.13	15.88	No	19.12	Spill Buddy Before Reading
EW-06	08/17/12	19.89	617.46	617.01	-0.03	15.71	No	19.29	
EW-06	09/17/12	20.62	617.01	616.28	-0.45	15.35	No	19.65	
EW-06	09/18/12	20.25	617.14	616.65	0.13	15.40	No	19.60	Spill Buddy Before Reading
EW-06	09/30/12	20.32	616.91	616.58	-0.10	15.12	No	19.88	
EW-06	11/21/12	20.84	616.39	616.06	-0.52	14.60	No	20.40	
EW-06	12/17/12	21.39	616.09	615.51	-0.30	14.38	No	20.62	
EW-06	03/25/13	23.31	615.23	613.59	-0.86	13.88	No	21.12	
EW-06	04/03/13	23.42	615.21	613.48	-0.02	13.89	No	21.11	Spill Buddy Before Reading
EW-06	05/05/13	22.93	615.40	613.97	0.18	13.97	No	21.03	

Table 2
Groundwater Elevations and FP Measurements
Terminal Property at the Former Amoco Terminal
2904 Winter Street

Well ID	Date	Depth to Water Below Ground	Corrected GW Elevation (AMSL)	UNCORRECTED GW Elevation	Change in Corrected GW Elevation	Liquid in Well (feet)	Screen Submerged with Liquid?	Depth to Product Below Ground	Comments/Observations
EW-07	07/25/11	17.07	618.33		NA	17.93	No		
EW-07	08/18/11	16.71	618.69		0.36	18.29	No		
EW-07	08/25/11	17.12	618.28		-0.41	17.88	No		
EW-07	09/01/11	17.24	618.16		-0.12	17.76	No		
EW-07	09/08/11	17.72	617.68		-0.48	17.28	No		
EW-07	09/14/11	18.04	617.36		-0.32	16.96	No		
EW-07	09/23/11	18.24	617.16		-0.20	16.76	No		
EW-07	09/29/11	18.24	617.16		0.00	16.76	No		
EW-07	10/07/11	18.38	617.02		-0.14	16.62	No		
EW-07	10/11/11	18.51	616.89		-0.13	16.49	No		
EW-07	10/21/11	18.76	616.64		-0.25	16.24	No		
EW-07	10/27/11	18.86	616.54		-0.10	16.14	No		
EW-07	11/01/11	19.05	616.35		-0.19	15.95	No		
EW-07	11/09/11	19.02	616.38		0.03	15.98	No		
EW-07	11/18/11	19.18	616.22		-0.16	15.82	No		
EW-07	11/22/11	19.31	616.09		-0.13	15.69	No		
EW-07	12/01/11	19.24	616.16		0.07	15.76	No		
EW-07	01/04/12	19.95	615.45		-0.71	15.05	No		
EW-07	02/16/12	20.46	614.94		-0.51	14.54	No		
EW-07	03/13/12	20.71	614.69		-0.25	14.29	No		
EW-07	04/16/12	20.60	614.80		0.11	14.40	No		
EW-07	05/18/12	19.65	615.75		0.95	15.35	No		
EW-07	06/26/12	17.65	617.75		2.00	17.35	No		
EW-07	07/24/12	18.40	617.00		-0.75	16.60	No		
EW-07	08/17/12	18.68	616.72		-0.28	16.32	No		
EW-07	09/17/12	19.10	616.30		-0.42	15.90	No		
EW-07	09/30/12	19.27	616.13		-0.17	15.73	No		
EW-07	03/25/13	20.90	614.50		-1.63	14.10	No		
EW-07	05/05/13	20.21	615.19		0.69	14.79	No		
EW-08	07/25/11	15.86	619.44		NA	19.14	No		
EW-08	08/18/11	15.34	619.96		0.52	19.66	No		
EW-08	08/25/11	15.77	619.53		-0.43	19.23	No		
EW-08	09/01/11	15.82	619.48		-0.05	19.18	No		
EW-08	09/08/11	16.29	619.01		-0.47	18.71	No		
EW-08	09/14/11	16.65	618.65		-0.36	18.35	No		
EW-08	09/23/11	16.78	618.52		-0.13	18.22	No		
EW-08	09/29/11	16.81	618.49		-0.03	18.19	No		
EW-08	10/07/11	16.82	618.48		-0.01	18.18	No		
EW-08	10/11/11	16.99	618.31		-0.17	18.01	No		
EW-08	10/21/11	17.20	618.10		-0.21	17.80	No		
EW-08	10/27/11	17.34	617.96		-0.14	17.66	No		
EW-08	11/04/11	17.50	617.80		-0.16	17.50	No		
EW-08	11/09/11	17.43	617.87		0.07	17.57	No		
EW-08	11/18/11	17.57	617.73		-0.14	17.43	No		
EW-08	11/22/11	17.67	617.63		-0.10	17.33	No		
EW-08	12/01/11	18.03	617.27		-0.36	16.97	No		
EW-08	01/04/12	18.29	617.01		-0.26	16.71	No		

Table 2
Groundwater Elevations and FP Measurements
Terminal Property at the Former Amoco Terminal
2904 Winter Street

Well ID	Date	Depth to Water Below Ground	Corrected GW Elevation (AMSL)	UNCORRECTED GW Elevation	Change in Corrected GW Elevation	Liquid in Well (feet)	Screen Submerged with Liquid?	Depth to Product Below Ground	Comments/Observations
EW-08	02/16/12	18.77	616.53		-0.48	16.23	No		
EW-08	03/13/12	18.99	616.31		-0.22	16.01	No		
EW-08	04/16/12	19.33	615.97		-0.34	15.67	No		
EW-08	05/18/12	18.46	616.84		0.87	16.54	No		
EW-08	06/26/12	16.90	618.40		1.56	18.10	No		
EW-08	07/24/12	16.21	619.09		0.69	18.79	No		
EW-08	08/19/12	17.55	617.75		-1.34	17.45	No		
EW-08	09/17/12	17.61	617.69		-0.06	17.39	No		
EW-08	09/30/12	18.11	617.19		-0.50	16.89	No		
EW-08	03/25/13	19.57	615.73		-1.46	15.43	No		
EW-08	05/05/13	19.42	615.88		0.15	15.58	No		
EW-09	07/25/11	16.24	618.96		NA	18.76	No		
EW-09	08/18/11	15.82	619.38		0.42	19.18	No		
EW-09	08/25/11	16.19	619.01		-0.37	18.81	No		
EW-09	09/01/11	16.31	618.89		-0.12	18.69	No		
EW-09	09/08/11	16.76	618.44		-0.45	18.24	No		
EW-09	09/14/11	17.10	618.10		-0.34	17.90	No		
EW-09	09/23/11	17.33	617.87		-0.23	17.67	No		
EW-09	09/29/11	17.32	617.88		0.01	17.68	No		
EW-09	10/07/11	17.48	617.72		-0.16	17.52	No		
EW-09	10/11/11	17.60	617.60		-0.12	17.40	No		
EW-09	10/21/11	17.75	617.45		-0.15	17.25	No		
EW-09	10/27/11	18.00	617.20		-0.25	17.00	No		
EW-09	11/04/11	18.25	616.95		-0.25	16.75	No		
EW-09	11/09/11	18.21	616.99		0.04	16.79	No		
EW-09	11/18/11	18.42	616.78		-0.21	16.58	No		
EW-09	11/22/11	18.14	617.06		0.28	16.86	No		
EW-09	12/01/11	18.52	616.68		-0.38	16.48	No		
EW-09	01/04/12	19.23	615.97		-0.71	15.77	No		
EW-09	02/16/12	19.78	615.42		-0.55	15.22	No		
EW-09	03/13/12	20.06	615.14		-0.28	14.94	No		
EW-09	04/16/12	19.91	615.29		0.15	15.09	No		
EW-09	05/18/12	18.94	616.26		0.97	16.06	No		
EW-09	06/26/12	17.18	618.02		1.76	17.82	No		
EW-09	07/24/12	17.75	617.45		-0.57	17.25	No		
EW-09	08/19/12	18.15	617.05		-0.40	16.85	No		
EW-09	09/17/12	18.64	616.56		-0.49	16.36	No		
EW-09	09/30/12	18.89	616.31		-0.25	16.11	No		
EW-09	03/25/13	20.43	614.77		-1.54	14.57	No		
EW-09	05/05/13	20.01	615.19		0.42	14.99	No		
EW-10	07/25/11	16.28	619.62		NA	18.72	No		
EW-10	08/18/11	15.81	620.09		0.47	19.19	No		
EW-10	08/25/11	16.14	619.76		-0.33	18.86	No		
EW-10	09/01/11	16.10	619.80		0.04	18.90	No		
EW-10	09/08/11	16.61	619.29		-0.51	18.39	No		
EW-10	09/14/11	17.00	618.90		-0.39	18.00	No		

Table 2
Groundwater Elevations and FP Measurements
Terminal Property at the Former Amoco Terminal
2904 Winter Street

Well ID	Date	Depth to Water Below Ground	Corrected GW Elevation (AMSL)	UNCORRECTED GW Elevation	Change in Corrected GW Elevation	Liquid in Well (feet)	Screen Submerged with Liquid?	Depth to Product Below Ground	Comments/Observations
EW-10	09/23/11	17.23	618.67		-0.23	17.77	No		
EW-10	09/29/11	17.17	618.73		0.06	17.83	No		
EW-10	10/07/11	17.31	618.59		-0.14	17.69	No		
EW-10	10/11/11	17.45	618.45		-0.14	17.55	No		
EW-10	10/21/11	17.76	618.14		-0.31	17.24	No		
EW-10	10/27/11	17.90	618.00		-0.14	17.10	No		
EW-10	11/04/11	18.12	617.78		-0.22	16.88	No		
EW-10	11/09/11	18.02	617.88		0.10	16.98	No		
EW-10	11/18/11	18.19	617.71		-0.17	16.81	No		
EW-10	11/22/11	18.27	617.63		-0.08	16.73	No		
EW-10	12/01/11	18.73	617.17		-0.46	16.27	No		
EW-10	01/04/12	18.92	616.98		-0.19	16.08	No		
EW-10	02/16/12	19.47	616.43		-0.55	15.53	No		
EW-10	03/13/12	19.72	616.18		-0.25	15.28	No		
EW-10	04/16/12	19.66	616.24		0.06	15.34	No		
EW-10	05/18/12	18.75	617.15		0.91	16.25	No		
EW-10	06/26/12	17.26	618.64		1.49	17.74	No		
EW-10	07/24/12	17.61	618.29		-0.35	17.39	No		
EW-10	08/19/12	18.00	617.90		-0.39	17.00	No		
EW-10	09/17/12	18.40	617.50		-0.40	16.60	No		
EW-10	09/30/12	18.62	617.28		-0.22	16.38	No		
EW-10	03/25/13	20.04	615.86		-1.42	14.96	No		
EW-10	05/05/13	19.79	616.11		0.25	15.21	No		

Table 2
Groundwater Elevations and FP Measurements
Terminal Property at the Former Amoco Terminal
2904 Winter Street

Well ID	Date	Depth to Water Below Ground	Corrected GW Elevation (AMSL)	UNCORRECTED GW Elevation	Change in Corrected GW Elevation	Liquid in Well (feet)	Screen Submerged with Liquid?	Depth to Product Below Ground	Comments/Observations
EW-11	07/25/11	18.55	620.03	618.65	NA	18.29	No	16.71	
EW-11	08/18/11	19.58	620.31	617.62	0.27	19.00	No	16.00	
EW-11	08/25/11	20.35	619.86	616.85	-0.45	18.66	No	16.34	
EW-11	09/01/11	20.26	619.98	616.94	0.12	18.79	No	16.21	
EW-11	09/08/11	20.83	619.43	616.37	-0.55	18.25	No	16.75	
EW-11	09/14/11	21.46	618.97	615.74	-0.46	17.84	No	17.16	
EW-11	09/23/11	21.92	618.78	615.28	-0.19	17.74	No	17.26	
EW-11	09/29/11	22.18	618.87	615.02	0.09	17.95	No	17.05	24.24
EW-11	10/07/11	22.28	618.72	614.92	-0.14	17.79	No	17.21	
EW-11	10/11/11	22.43	618.64	614.77	-0.23	17.73	No	17.27	
EW-11	10/21/11	21.81	618.49	615.39	-0.24	17.32	No	17.68	
EW-11	10/27/11	22.54	618.25	614.66	-0.24	17.24	No	17.76	
EW-11	11/04/11	22.96	618.01	614.24	-0.23	17.07	No	17.93	
EW-11	11/09/11	23.05	618.13	614.15	0.12	17.26	No	17.74	
EW-11	11/10/11	23.35	617.97	613.85	-0.16	17.14	No	17.86	Before EFR
EW-11	11/13/11	20.81	618.46	616.39	1.06	16.95	No	18.05	EFR Check
EW-11	11/18/11	21.36	618.14	615.84	-0.32	16.71	No	18.29	
EW-11	11/22/11	21.76	617.93	615.44	-0.21	16.56	No	18.44	
EW-11	12/01/11	22.65	617.46	614.55	-0.47	16.23	No	18.77	
EW-11	01/04/12	23.69	617.23	613.51	-0.23	16.27	No	18.73	
EW-11	02/16/12	24.24	616.61	612.96	-0.62	15.63	No	19.37	
EW-11	03/13/12	24.08	616.38	613.12	-0.24	15.26	No	19.74	
EW-11	04/12/12	23.73	616.52	613.47	0.14	15.33	No	19.67	Spill Buddy Before Reading
EW-11	04/16/12	22.65	616.47	614.55	0.02	14.91	No	20.09	
EW-11	05/18/12	19.74	618.77	617.46		17.01	No	17.99	
EW-11	06/26/12	20.81	618.87	616.39	0.10	17.50	No	17.50	
EW-11	06/27/12	20.81	618.87	616.39	0.00	17.50	No	17.50	Installed Portable system 1
EW-11	11/21/12	21.88	617.12	615.32	-1.75	15.52	No	19.48	
EW-11	12/17/12	22.91	616.76	614.29	-0.36	15.38	No	19.62	
EW-11	03/25/13	23.84	615.91	613.36	-0.85	14.56	No	20.44	
EW-11	05/05/13	23.50	616.23	613.70	0.32	14.87	No	20.13	
EW-11	05/16/13	23.64	616.26	613.56	0.03	14.96	No	20.04	Spill Buddy Before Reading

Notes:

NM = Not Measured

NP = No Product

BTOC = Below Top of Casing

AMSL = Above Mean Sea Level

* Corrections for free product made using: TOC elevation-[depth to ground water-(product thickness * product density)]

Product Density =

Appendix A

HALVOR LANE

375 FT

STORM WATER TREATMENT AREA

GATE

STORM WATER TREATMENT AREA

GRAVEL PARKING AREA

530 FT

MARYLAND AVENUE

60ft offset
BITUMINOUS PAVING

GATE

GRAVEL PARKING AREA

WASH



PARTS

SALES OFFICE

VEHICLE PARKING

FENCE

FENCE

BITUMINOUS PAVING

STORM WATER TREATMENT AREA

NUSS TRUCK AND EQUIPMENT - NEW FACILITY



Date
6/4/13



Appendix B



MCU 013658 0
22G1
GROSS WT
TARE WT
NET WT
CUBE

XTRA
INTERMOUNTAIN