

West Rawson Avenue (C.T.H. BB)

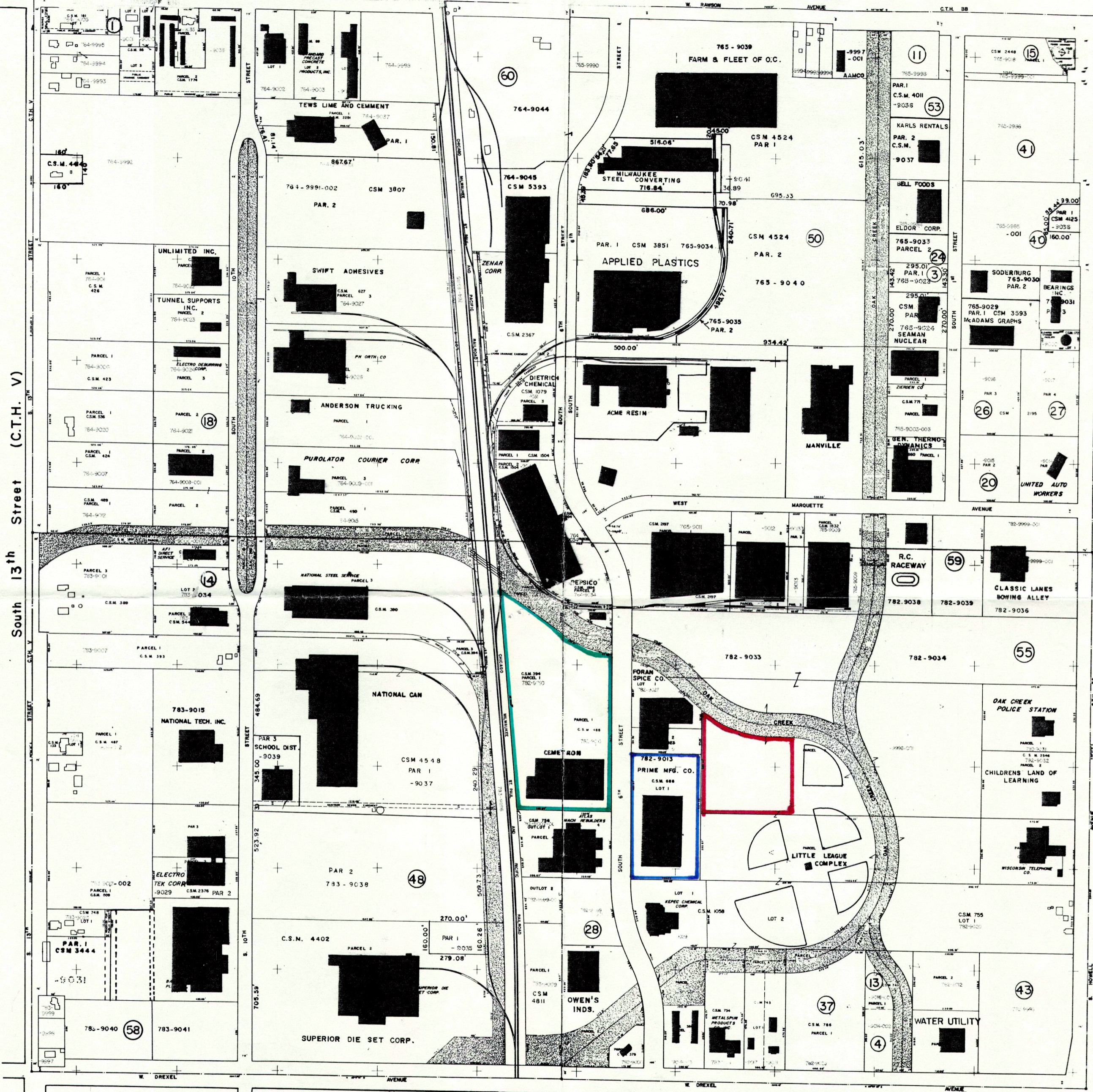

South 13th Street (C.T.H. V)

State Trunk Highway 38

South Howell Avenue

West Drexel Avenue

SHEET II OF III

# NORTHBRANCH INDUSTRIAL PARK

## OAK CREEK, WISC.

scale 1" = 400'

oak creek planning dept.

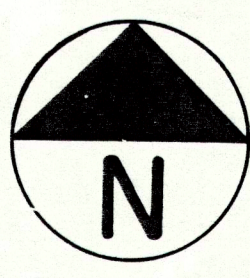

- SUBJECT PROPERTY
- PRIME MFG. PROPERTY
- CEMETRONE PROPERTY  
(FORMERLY WESTERN MACHINE CO.)

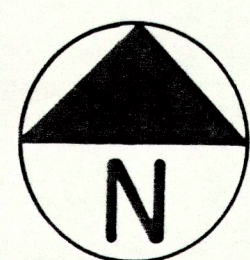

BBTS # 02-41-000354