

Site Inspection - 10/3/18

# Former Koppers Inc. Facility – Superior, WI

By Field & Technical Services

Jena Lexie  
10/5/2018

**Post Construction Site Inspection Form**  
**Beazer East, Inc.**  
**Koppers Inc. Facility, Superior, Wisconsin**

Inspection Date: 10/3/18

Weather Conditions: overcast Light rain 50

Inspector Name and Organization: Brendan Rick, FTS

Inspector Signature: Brendan Rick

**Area A**

(check one)	No	Yes	If yes, provide description and take photos
Excessive erosion	X		
Evidence of excessive settling or ponding	X		
Areas lacking well-established vegetation	X		

Action Items: N/A

Photographs: Photo: 1 : Looking NE from west side of site area  
 Photo: 2 : Looking E from west side of area <sup>5/11/18</sup>  
 Photo: \_\_\_\_\_ : \_\_\_\_\_  
 Photo: \_\_\_\_\_ : \_\_\_\_\_  
 Photo: \_\_\_\_\_ : \_\_\_\_\_

**Area B**

(check one)	No	Yes	If yes, provide description and take photos
Excessive erosion	X		
Evidence of excessive settling or ponding		X	<u>ruts on western area, photos 5+6</u>
Areas lacking well-established vegetation	X		

Action Items: \_\_\_\_\_

Photographs: Photo: 1 : Looking South from North <sup>East</sup> central area  
 Photo: 2 : Looking west from eastern edge  
 Photo: 3 : Looking south from North <sup>East</sup> section  
 Photo: 4 : South from North west  
 Photo: 5+6 : close up of ruts

### Area F-1

(check one)	No	Yes	If yes, provide description and take photos
Excessive erosion	X		
Evidence of excessive settling or ponding	✓		
Areas lacking well-established vegetation	X		

Action Items:           n/a          

Photographs: Photo:   1  ;   Looking South from North edge    
Photo: \_\_\_\_\_;  
Photo: \_\_\_\_\_;  
Photo: \_\_\_\_\_;  
Photo: \_\_\_\_\_;

### Area F-2

(check one)	No	Yes	If yes, provide description and take photos
Excessive erosion	✓		
Evidence of excessive settling or ponding	X		
Areas lacking well-established vegetation	X		

Action Items: \_\_\_\_\_

Photographs: Photo:   11  ;   Looking north east from south west    
Photo: \_\_\_\_\_;  
Photo: \_\_\_\_\_;  
Photo: \_\_\_\_\_;  
Photo: \_\_\_\_\_;

### Area G

(check one)	No	Yes	If yes, provide description and take photos
Excessive erosion	X		
Evidence of excessive settling or ponding	X		
Areas lacking well-established vegetation	X		

Action Items: \_\_\_\_\_

Photographs: Photo: 1 ; Looking SE from NW  
 Photo: 2 ; Looking NW from SE  
 Photo: \_\_\_\_\_ ; \_\_\_\_\_  
 Photo: \_\_\_\_\_ ; \_\_\_\_\_  
 Photo: \_\_\_\_\_ ; \_\_\_\_\_

### Area H

(check one)	No	Yes	If yes, provide description and take photos
Excessive erosion	X		
Evidence of excessive settling or ponding	X		
Areas lacking well-established vegetation	X		

Action Items: \_\_\_\_\_

Photographs: Photo: 1 ; SW from East side  
 Photo: 2 ; " " western side  
 Photo: \_\_\_\_\_ ; \_\_\_\_\_  
 Photo: \_\_\_\_\_ ; \_\_\_\_\_  
 Photo: \_\_\_\_\_ ; \_\_\_\_\_

**Areas S-1 and S-2**

(check one)	No	Yes	If yes, provide description and take photos
Excessive erosion	X		
Evidence of excessive settling or ponding	X		
Areas lacking well-established vegetation	X		

**Action Items:** \_\_\_\_\_

**Photographs:** Photo: 1 ; North from center of area  
 Photo: 2 ; South " " " "  
 Photo: \_\_\_\_\_ ; \_\_\_\_\_  
 Photo: \_\_\_\_\_ ; \_\_\_\_\_  
 Photo: \_\_\_\_\_ ; \_\_\_\_\_

**Outfall 001 Drainage Ditch**

(check one)	No	Yes	If yes, provide description and take photos
Excessive erosion	X		
Evidence of excessive settling or ponding	X		
Areas lacking well-established vegetation	X		

**Action Items:** \_\_\_\_\_

**Photographs:** Photo: 1 ; West from eastern edge  
 Photo: 2 ; West from center  
 Photo: \_\_\_\_\_ ; \_\_\_\_\_  
 Photo: \_\_\_\_\_ ; \_\_\_\_\_  
 Photo: \_\_\_\_\_ ; \_\_\_\_\_

# Area A:

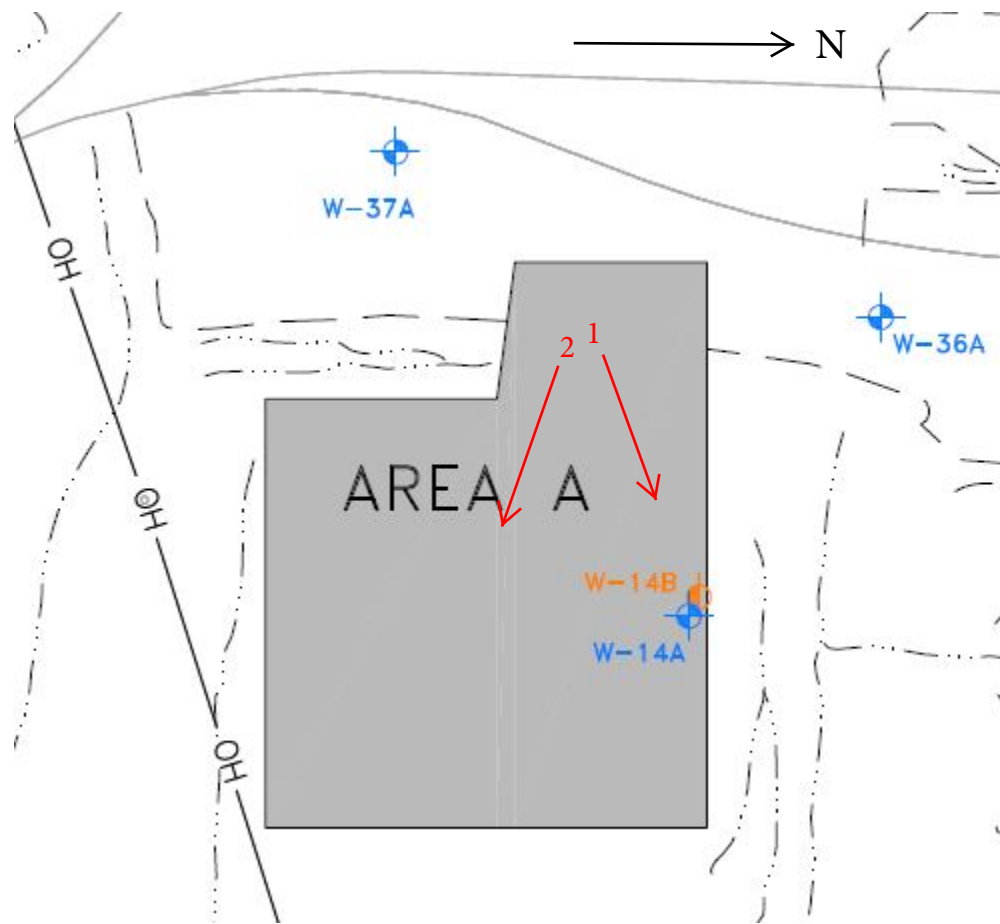

**Photographs:**

Area A Photo 1, looking Northeast from West side:



Area A Photo 2, looking East from West side:



# Area B:

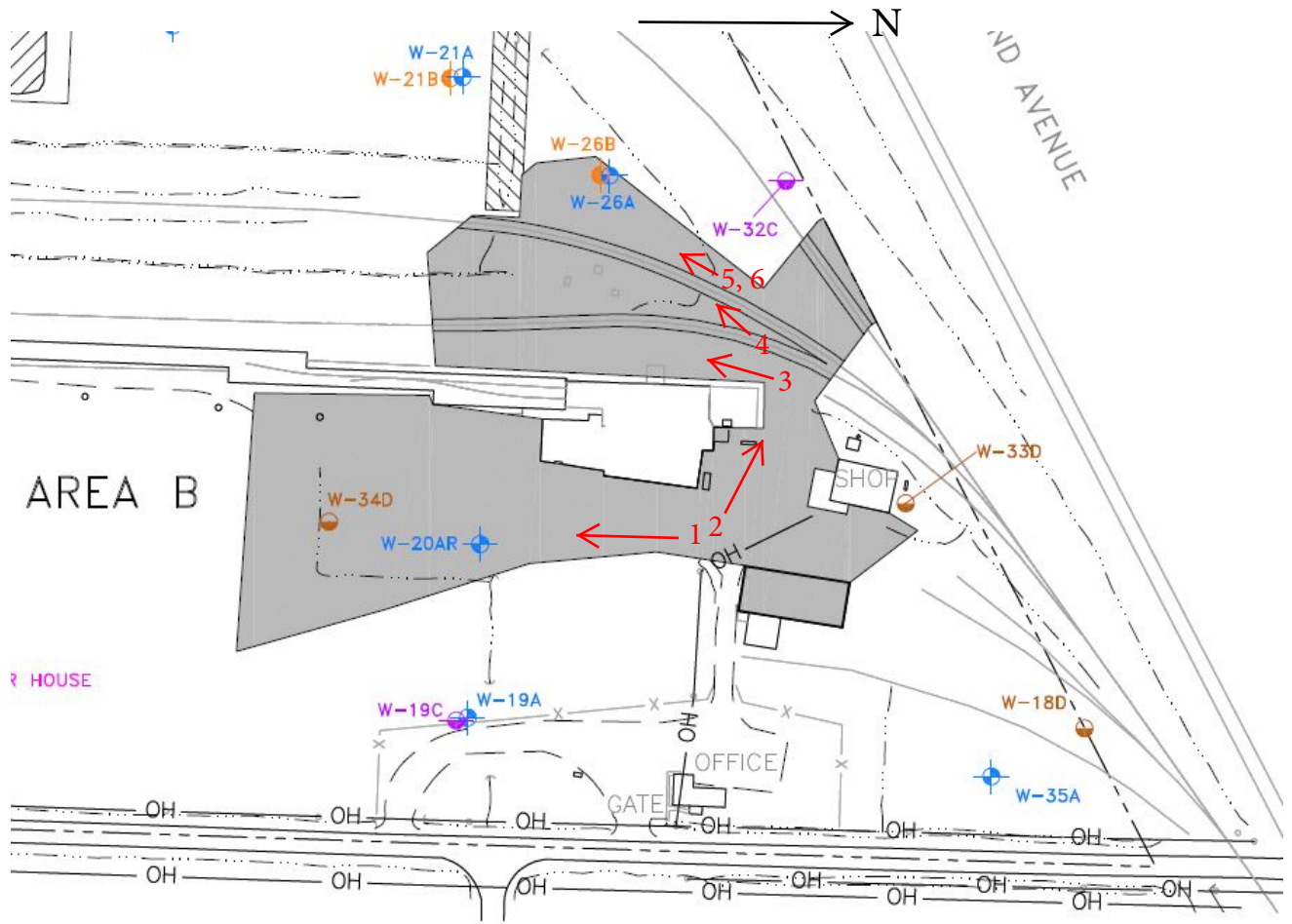



Area B Photo 1, looking South from North East central area:



Area B Photo 2, looking West from Eastern edge:



Area B Photo 3, looking South from North Central area:



Area B Photo 4, looking South from North West along (ruts in grass along gravel):



Area B Photo 5, Close up of ruts from photo 4:



Area B Photo 6, Close up of ruts from photo 4:



Area F1:

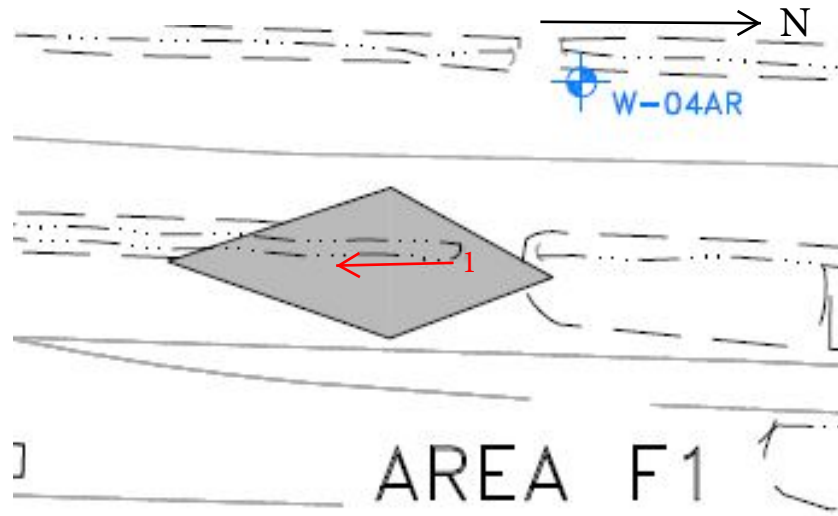

Area F2:

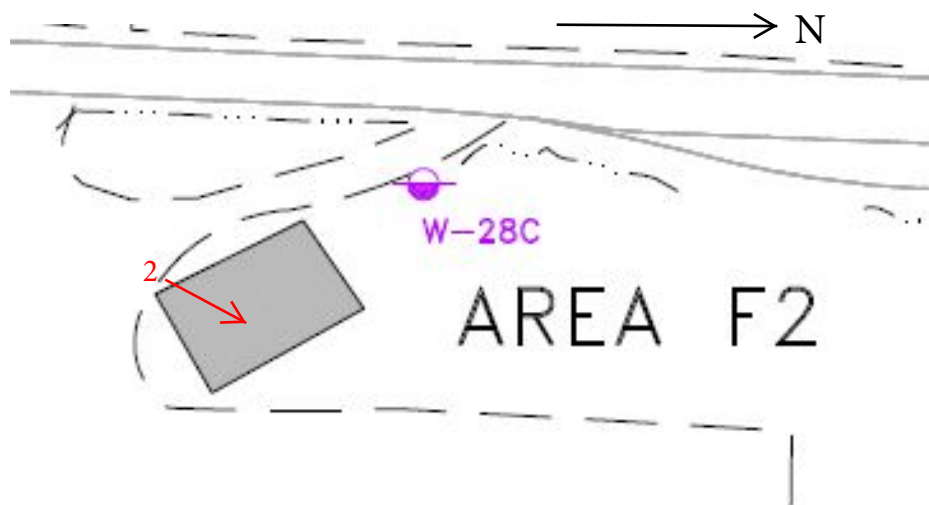

Area F1 Photo 1, looking South from North end:



Area F2 Photo 1, Looking Northeast from Southwest:



Area G:

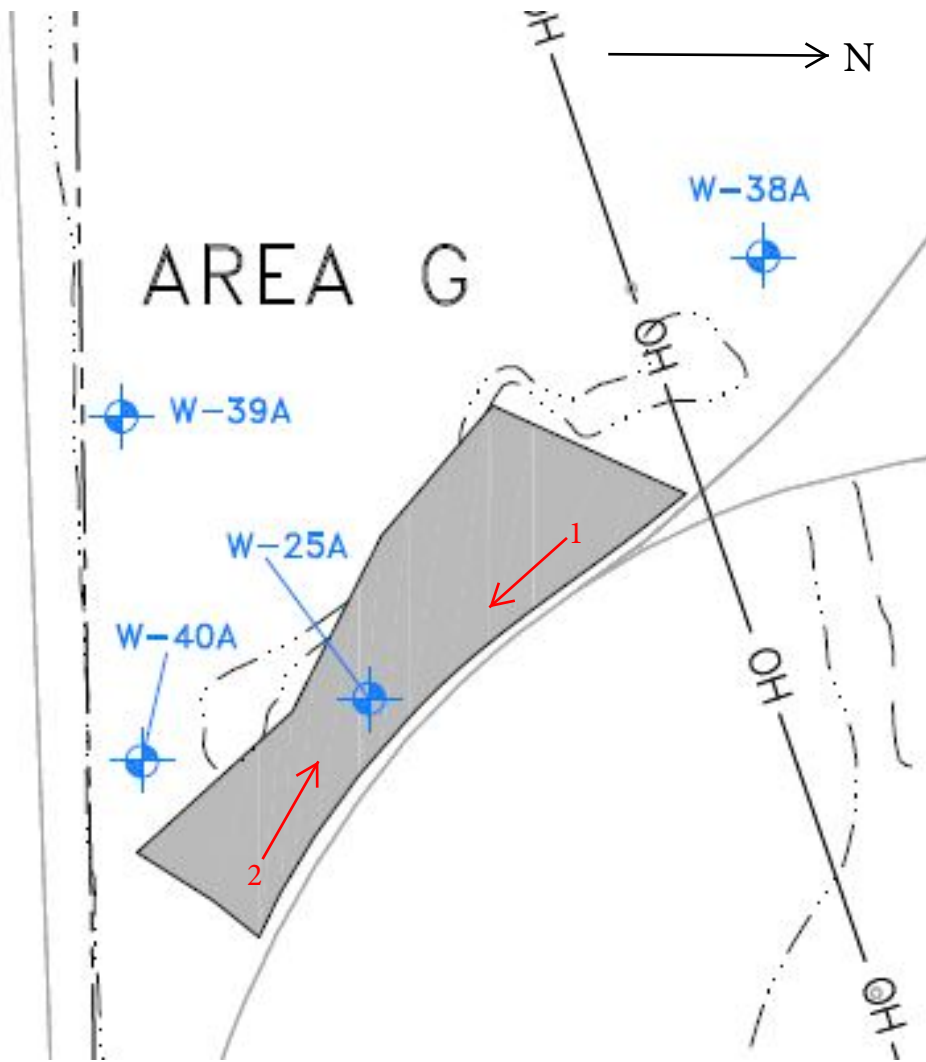

Area G Photo 1, looking Southeast from Northwest corner:



Area G Photo 2, looking Northwest from Southeast corner:



Area H:

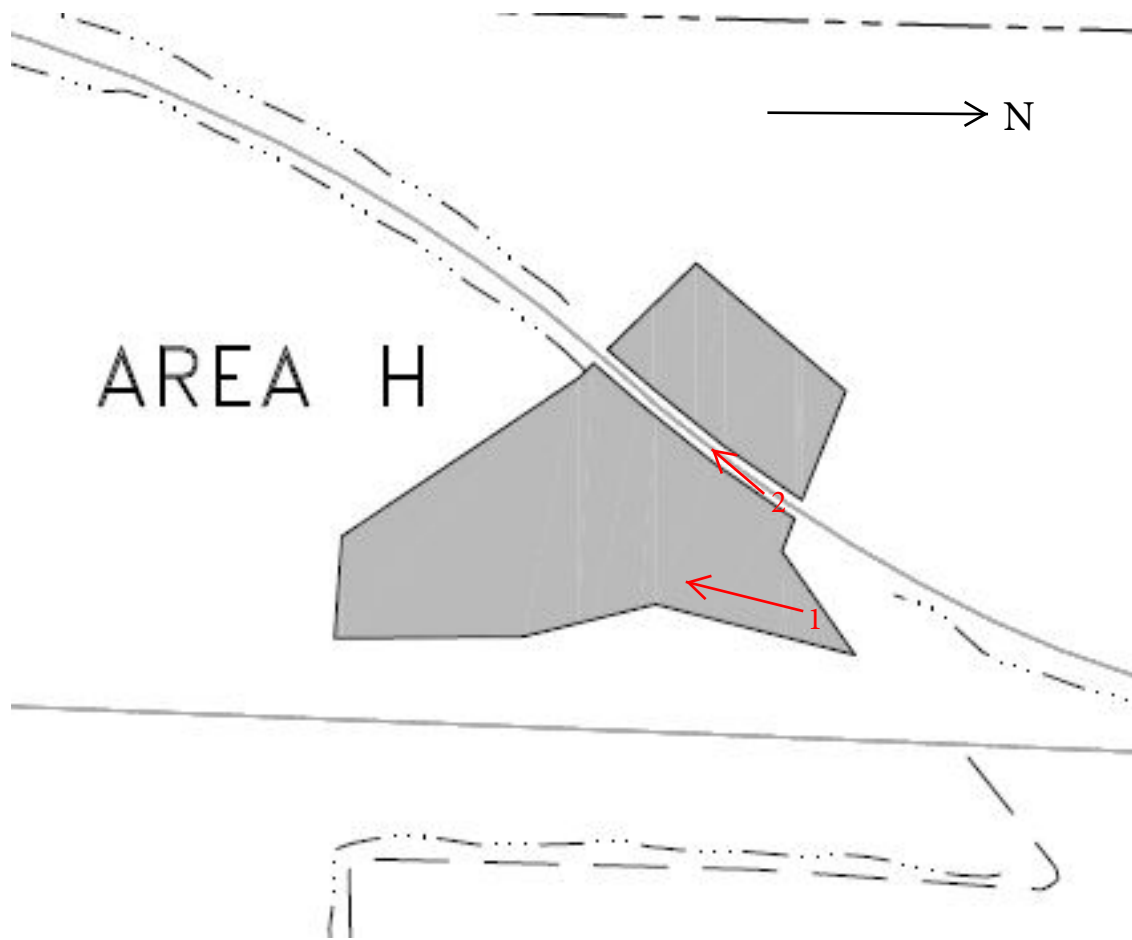



Area H Photo 1, (East side of RR tracks) looking Southwest from Eastern side:



Area H Photo 2, (West side of RR tracks) looking Southwest from western side:



Area S1 and S2:

AREAS S1 AND S2

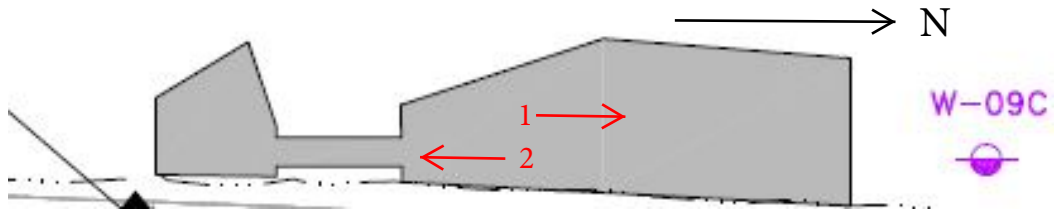

Area S Photo 1, looking North from center of area:



Area S Photo 2, looking South from center of area:



# Outfall 001 and Drainage Ditch:

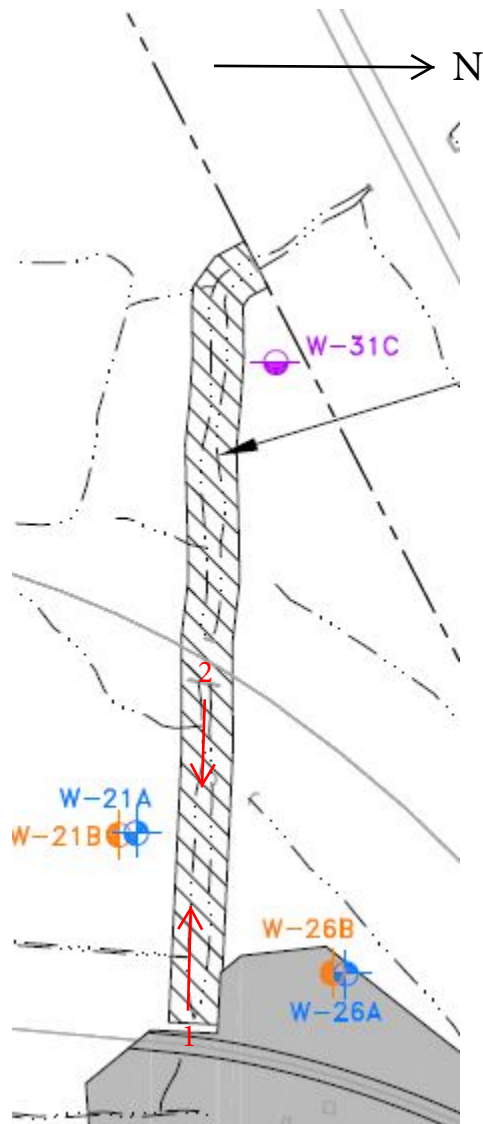

Outfall 001 Drainage Ditch Photo 1, looking West from eastern edge:



Outfall 001 Drainage Ditch Photo 2, looking west from center:

