

## Stoltz, Carrie R - DNR

---

**From:** Eaton, John M - DNR  
**Sent:** Friday, April 26, 2024 1:11 PM  
**To:** Stoltz, Carrie R - DNR  
**Subject:** RE: Outfall sampling results

Outfall 2 is not piped like outfall 1. There is a vegetated ditch however

**We are committed to service excellence.**

Visit our survey at <http://dnr.wi.gov/customersurvey> to evaluate how I did.

**John Eaton**

Phone: 715-491-4092

[John.eaton@wisconsin.gov](mailto:John.eaton@wisconsin.gov)

---

**From:** Eaton, John M - DNR  
**Sent:** Friday, April 26, 2024 1:10 PM  
**To:** Stoltz, Carrie R - DNR <[Carrie.Stoltz@wisconsin.gov](mailto:Carrie.Stoltz@wisconsin.gov)>  
**Subject:** RE: Outfall sampling results

Outfall 1 should be the southern one that is piped. Outfall 2 is the second outfall I requested they add to their map in 2023. That is in the vicinity of the expansion area where they are storing cardboard and things.

**We are committed to service excellence.**

Visit our survey at <http://dnr.wi.gov/customersurvey> to evaluate how I did.

**John Eaton**

Phone: 715-491-4092

[John.eaton@wisconsin.gov](mailto:John.eaton@wisconsin.gov)

---

**From:** Stoltz, Carrie R - DNR <[Carrie.Stoltz@wisconsin.gov](mailto:Carrie.Stoltz@wisconsin.gov)>  
**Sent:** Friday, April 26, 2024 1:08 PM  
**To:** Eaton, John M - DNR <[john.eaton@wisconsin.gov](mailto:john.eaton@wisconsin.gov)>  
**Subject:** RE: Outfall sampling results

Thanks. There are 2 outfall pipes. Which is outfall 1 and which is outfall 2.

**We are committed to service excellence.**

Visit our survey at <http://dnr.wi.gov/customersurvey> to evaluate how I did.

**Carrie Stoltz**

Cell Phone (715)360-1966

[Carrie.Stoltz@Wisconsin.gov](mailto:Carrie.Stoltz@Wisconsin.gov)

---

**From:** Eaton, John M - DNR <[john.eaton@wisconsin.gov](mailto:john.eaton@wisconsin.gov)>  
**Sent:** Friday, April 26, 2024 1:05 PM

**To:** Stoltz, Carrie R - DNR <[Carrie.Stoltz@wisconsin.gov](mailto:Carrie.Stoltz@wisconsin.gov)>

**Subject:** RE: Outfall sampling results

attached

**We are committed to service excellence.**

Visit our survey at <http://dnr.wi.gov/customersurvey> to evaluate how I did.

**John Eaton**

Phone: 715-491-4092

[John.eaton@wisconsin.gov](mailto:John.eaton@wisconsin.gov)

---

**From:** Stoltz, Carrie R - DNR <[Carrie.Stoltz@wisconsin.gov](mailto:Carrie.Stoltz@wisconsin.gov)>

**Sent:** Friday, April 26, 2024 1:04 PM

**To:** Eaton, John M - DNR <[john.eaton@wisconsin.gov](mailto:john.eaton@wisconsin.gov)>

**Subject:** Outfall sampling results

Good afternoon, John. Thanks for sending the outfall sampling results. Could you please send the figure with the outfall pipe (marked in pink) you sent during our meeting today? Thanks

**We are committed to service excellence.**

Visit our survey at <http://dnr.wi.gov/customersurvey> to evaluate how I did.

**Carrie Stoltz**

Hydrogeologist-Remediation and Redevelopment, EM Division

Wisconsin Department of Natural Resources

107 Sutliff Avenue, Rhinelander, WI 54501

Cell Phone: (715) 360-1966

Fax: (715)365-8932

[Carrie.Stoltz@Wisconsin.gov](mailto:Carrie.Stoltz@Wisconsin.gov)



[dnr.wi.gov](http://dnr.wi.gov)



DRAWING FILE: P:\18100-8199\8114 - COMMERCIAL RECYCLING SWPPP\DWG\8114-SITE - FIGURE 3.DWG LAYOUT: SITE\_VERT-8.5x11 PLOTTED: JUL 17, 2018 - 3:39PM PLOTTED BY: SPENCERH

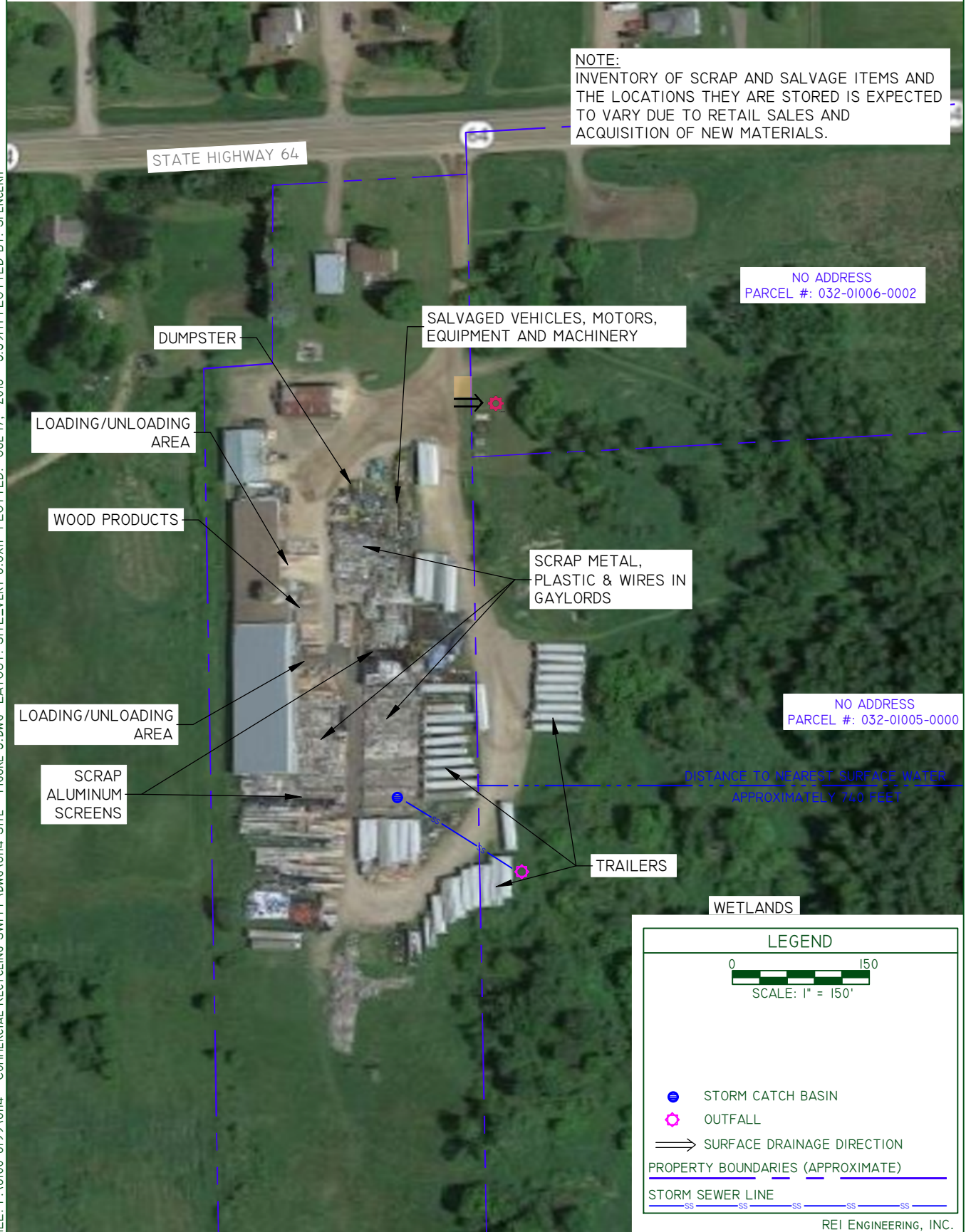

COMMERCIAL RECYCLING  
W6617 STATE HIGHWAY 64  
TOWN OF MEDFORD, WISCONSIN



FIGURE 3 DETAILED SITE MAP

PROJECT NO.  
8114

DRAWN BY:  
MCM

DATE:  
6/28/2018