

## ACCESS PERMISSION FORM

Maynard Kuehl, N4137, Cty Rd E, Kewaunee, WI

April 2011 – December 2012

I, Maynard Kuehl, hereby give my permission to the Wisconsin Department of Natural Resources (Department) and its employees, duly authorized representatives, agents and contractors, to enter upon and have access at reasonable times to that portion of the property indicated on the attached map that is owned by Maynard Kuehl N4137, Cty Rd E, Kewaunee, Kewaunee County, Wisconsin. Access is permitted for the following purposes, so that the Department may have access to the Ahnapee Trail and the Buzz Besadny Wildlife Area Arsenic Spill Site to conduct remediation, sampling, and trail maintenance:

1. To construct a temporary gravel road at the location identified in the attached map;
2. To construct a lockable gate as identified on the attached map;
3. To gain access for light and heavy vehicular traffic to the Ahnapee Trail and arsenic spill site where remedial action, sampling, and trail maintenance are to be conducted.

Construction specification of the temporary gravel road is documented in Sections 01550 of the remedial action documentation.

The permission that is granted herein shall remain in effect until December 31, 2012, when the remedial action work and trail maintenance is expected to be completed.

The property owner agrees to not to damage or interfere with the use of the temporary gravel road and the lockable gate.

The DNR shall be responsible for the consequences of its own acts, errors, or omissions and those of its employees, agents, contractors, officers, and representatives and shall be responsible for any losses, claims, and liabilities which are attributable to such acts, errors, or omissions.

The property owner recognizes and understands that it may be responsible for the consequences of its own acts, errors, or omissions and those of its employees, agents, boards, commissions, agencies, officers and representatives, including providing its own defense.

In situations including joint liability, each party shall be responsible for the consequences of its own acts, errors, or omissions and those of its employees, agents, boards, commissions, agencies, officers and representatives. It is not the intent of the parties to impose liability beyond that imposed by state statutes. This clause applies only to actions of each party pursuant to this agreement, and does not apply to actions or events that occur outside the scope of this agreement.

IN WITNESS WHEREOF:

Maynard Kuehl  
Signature of Property Owner

4-13-11  
Date

N 4137 Co E

Kewaunee WI 54216  
Mailing Address of Owner

920-388-0318  
Home Telephone Number

920-255-1497  
Mobile Telephone Number

Attachment: Trail Entrance Detail, Drawing #5, RMT Kewaunee Marsh Construction Design



**LEGEND**

- LOCKABLE GATE/BARRICADE
- PROPOSED ACCESS ROAD

**NOTES**

1. AERIAL IMAGE FROM KEWAUNEE COUNTY 2010.
2. THIS DRAWING IS INTENDED TO BE USED IN CONJUNCTION WITH THE CONTRACT SPECIFICATIONS.
3. ENHANCE PATH IN ACCORDANCE WITH SITE PREPARATION SPECIFICATIONS.
4. INSTALL LOCKABLE GATE/BARRICADE IN ACCORDANCE WITH SITE PREPARATION SPECIFICATIONS.

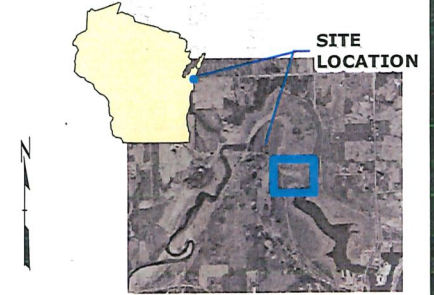

**WORKING COPY**

PROJECT: WISCONSIN DEPARTMENT OF NATURAL RESOURCES KEWAUNEE MARSH			
SHEET TITLE: TRAIL ENTRANCE DETAIL			
DRAWN BY: MCKEEFRY J	SCALE: AS NOTED	PROJ. NO. 02085.24.001	
CHECKED BY: OMERNIK J		FILE NO. 20852405.mxd	
APPROVED BY:	DATE PRINTED: 2/28/2011	<b>DRAWING 5</b>	
DATE: FEBRUARY 2011			
<b>RMT</b>		744 Heartland Trail Madison, WI 53717-1934 P.O. Box 8923 53708-8923 Phone: 608-831-4444 Fax: 608-831-3334	

D:\02085\20852405.mxd  
Printed By: mckeej on 2/28/2011, 10:35 AM