



*Integrated
Environmental
Solutions*

744 Heartland Trail 53717-1934
P.O. Box 8923 53708-8923
Madison, WI
Telephone: 608-831-4444
Fax: 608-831-3334

March 15, 2002

Ms. Marcy McGrath
Wisconsin Department of Natural Resources
P.O. Box 10448
Green Bay, Wisconsin 54307-0448



Subject: Former Susie's Restaurant
1020 S. 26th Street, Manitowoc, Wisconsin
WDNR BRRTS # 02-36-000516 and # 03-36-286308

Dear Ms. McGrath:

The purpose of this letter is to provide an addendum to the letter dated February 21, 2002 addressed to Ms. Marcy McGrath of the Wisconsin Department of Natural Resources (WDNR), and provide clarification of the information regarding the management of excavated materials during highway construction of USH 151 in Manitowoc, Wisconsin.

The management of excavated materials was performed in accordance with the WDNR-approved Material Handling Plan (MHP) dated May 2001. A Phase 2 ½ investigation was performed prior to the highway construction activities to define the limits of and characterize contaminated soil requiring off-site disposal. During that investigation, soil samples were collected from a grid pattern of approximately 10 meters by 10 meters along the alignment of the proposed roadway and along the route of the storm sewers. The analytical results of the soil samples were used to determine the extent of contaminated soil requiring off-site disposal at Waste Management – Ridgeview Landfill in Whitelaw, Wisconsin. Each sample within a 10 meter by 10 meter grid represented approximately 30 to 45 cubic meters of soil based on the planned excavations for highway construction. All soil excavated during construction within a 10 meter by 10 meter grid or excavated for the storm sewer that had any laboratory detection of volatile organic compounds (VOCs) was segregated and disposed of at the Ridgeview Landfill. Soil within the grid that had no laboratory detection of VOCs and soil outside the limits of the area of suspected contamination investigated during the Phase 2 ½ investigation was disposed of off-site without restrictions. Materials excavated outside of the Phase 2 ½ investigation grid pattern were limited to the removal of the existing pavement and topsoil. Three representative soil samples were collected from the topsoil and laboratory-analyzed for VOCs. The results indicated no detection of VOCs, and the topsoil was therefore deemed as "clean soil" and the majority of which was reused on-site as topsoil.

In summary, all soil requiring excavation and off-site disposal during highway construction activities was tested prior to off-site disposal. Soil that was not reused on-site includes soil that was tested as part of the Phase 2 ½ investigation or topsoil that was tested during highway construction. Approximately 2,935.41 tons of contaminated soil was transported to and disposed at the Ridgeview Landfill facility in Whitelaw, Wisconsin. Materials excavated outside of the Phase 2 ½ investigation test areas were limited to the removal of existing pavement or soil that was reused during general highway grading.

Ms. Marcy McGrath
Wisconsin Department of Natural Resources
March 15, 2002
Page 2

Feel free to contact me at (608) 662-5274 with any additional questions.

Sincerely,

RMT, Inc.



Daniel Haak
Staff Engineer

Attachments: Table 1 – Summary of Soil Analytical Results from Phase 2 ½ Investigation
Figure 1 – Site Plan

cc: William Handlos, City of Manitowoc
Kevin Gehrman, WisDOT
Carrie Lutz, WisDOT
Central Files

Table 1
Summary of Soil Analytical Results from Phase 2 ½ Investigation – Prior to Excavation
USH 151-Calumet Avenue
Manitowoc, Wisconsin

SAMPLE ID	SAMPLE DEPTH (ft)	PID	TETRA-CHLORO-ETHENE	TRICHLORO-ETHENE	CIS-1,2-DICHLORO-ETHENE	TOLUENE	BENZENE
HA-1	1.5 - 2.0	<2	1400	110	71	<25	<25
HA-2	2.0 - 2.5	<2	83	<25	<25	<25	<25
HA-5	1.5 - 2.0	85	12,000	120	<25	<25	<25
HA-6	2.0 - 2.5	125	3,100	450	36	<25	<25
HA-7	3.5 - 4.0	<2	<25	<25	<25	<25	<25
HA-8	2.5 - 3.0	<2	140	<25	<25	<25	<25
HA-9	2.5 - 3.0	<2	34	<25	<25	<25	<25
HA-10	2.0 - 2.5	<2	27	<25	<25	<25	<25
HA-13	6.0 - 6.5	<2	<25	<25	<25	<25	<25
HA-15	5.0 - 5.5	<2	<25	<25	<25	<25	<25
HA-16	4.0 - 4.5	<2	<25	<25	<25	<25	<25
HA-17	3.0 - 3.5	<2	43	<25	<25	28	<25
HA-18	1.0 - 1.5	<2	36	<25	<25	<25	<25
HA-19	3.0 - 3.5	2.3	<25	<25	<25	<25	<25
HA-20	3.0 - 3.5	45	5,000	<25	<25	<25	<25
HA-21	3.5 - 4.0	<2	35	<25	<25	<25	<25
HA-22	2.5 - 3.0	<2	<25	<25	<25	<25	<25
HA-23	3.0 - 3.5	<2	<25	<25	<25	<25	<25
HA-24	1.0 - 1.5	<2	<25	<25	<25	<25	<25
HA-25	5.0 - 5.5	<2	<25	<25	<25	<25	<25
HA-26	5.0 - 5.5	<2	<25	<25	<25	<25	<25
HA-27	1.5 - 2.0	<2	<25	<25	<25	31	73
HA-28	4.0 - 4.5	<2	<25	<25	<25	<25	<25
HA-29	3.5 - 4.0	<2	<25	<25	<25	<25	<25
HA-30	3.0 - 3.5	<2	<25	<25	<25	<25	<25

Notes:

1. Units are expressed in µg/kg.
2. Samples were collected on April 26, 2001.
3. Photoionization detector (PID) readings are in instrument units.
4. A full VOC (Method 8260) scan was performed on all samples. Only compounds that were detected are listed.

PLOT DATA
 Drawing File = J:\10716\02\WBM-0.10716.01-001.dwg
 User ID = BALLUETJ
 Plot File = c:\plot\temp\000\WBM-0.10716.01-001\plot1
 Pen Table = k:\cadnet\tbl\acaddef.tbl
 Scale = 1:20.000000
 Plot Date = Tue May 22 14:57:35 2001
 Attached Xref's: No xref's Attached.

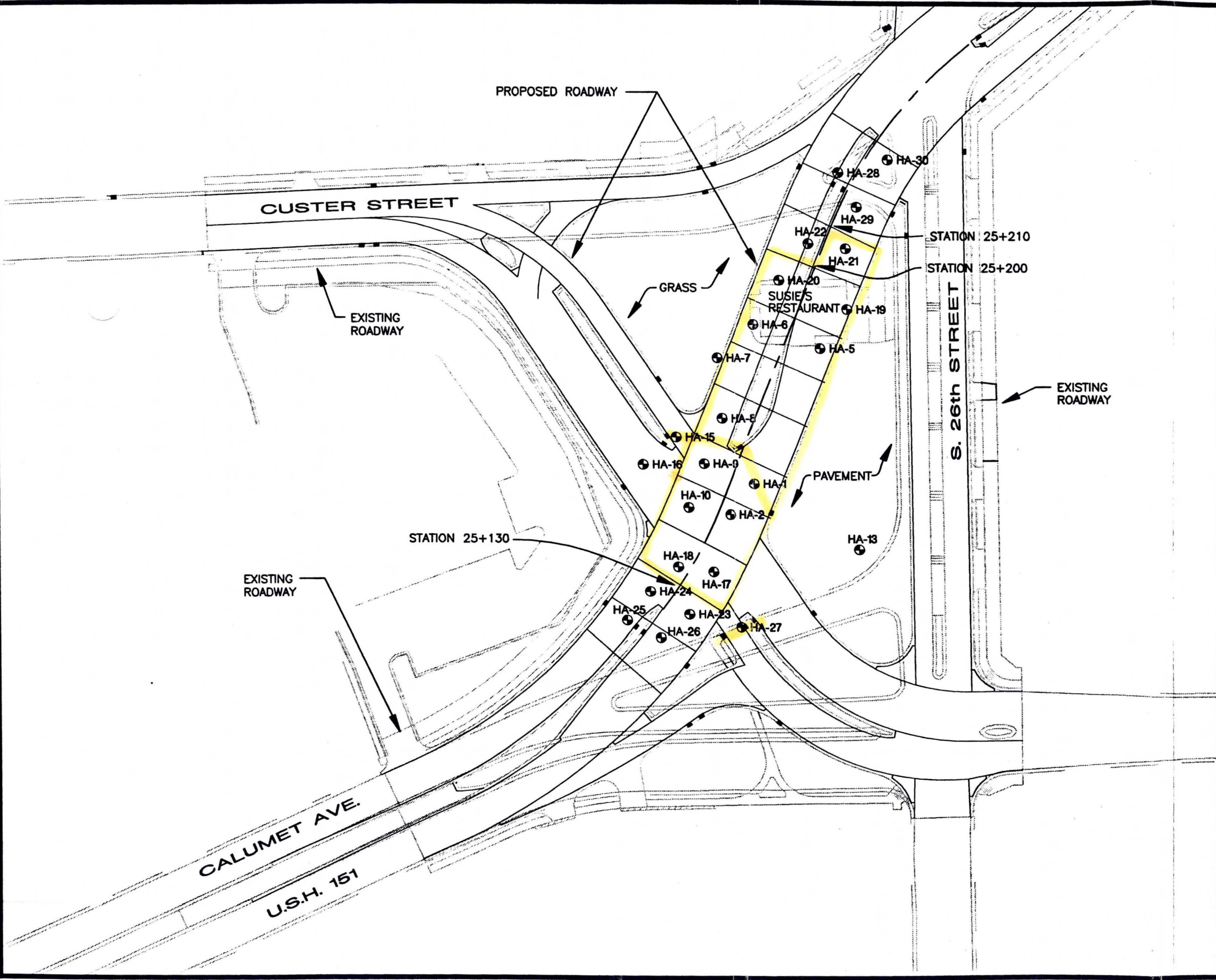

LEGEND

- ⊕ HA-1 PROPOSED HAND AUGER SAMPLE LOCATION
- Contaminated Soil Area Within Limits of Construction

NOTES





SCALE: 1" = 20 METERS

PROJECT ID# 4100-09-71
HAND AUGER LOCATION MAP
 U.S.H. 151 - CALUMET AVENUE
 MANITOWOC, WISCONSIN

DWN. BY: SIEWERTD
APPROVED BY:
DATE: MAY 2001
PROJ. # 10716.02
FILE # WBM-0.10716.01-001



FIGURE 1