

From: [Mikelsons, Grace M - DNR](#)
To: [Tom Binsfeld](#)
Cc: [King, Ruth M - DNR](#); [Richard, Philip E - DNR](#); [Steve Pinta](#); [Paloski, Rori A - DNR](#)
Subject: FIN 85879, Soil Movement on Site - Former Penta Wood Products Site, Village of SIREN, Burnett County
Date: Friday, January 13, 2023 9:43:50 AM
Attachments: [image001.png](#)
[image002.png](#)
[image003.png](#)
[image004.png](#)
[image005.png](#)
[Certificate of Permit Coverage 85879.pdf](#)

Permittee,

A copy of your DNR storm water permit letter and permit certificate for the site identified above is attached to this email. Please post the permit certificate in a conspicuous place at the construction site, such as next to the tracking pad at the site entrance. The certificate must be legible from the public right-of-way.

All erosion control and storm water management activities undertaken at the site must be done in accordance with WPDES Permit No. WI-S067831-6.

Please note that permit requirements include regular inspection and maintenance of the erosion and sediment controls until permit coverage is terminated. Inspection records must be made available to the DNR upon request. A sample inspection form is available in the forms webpage given below.

Permit coverage is valid for three years. If work is not completed within those three years, please request permit coverage renewal by submitting a new electronic Notice of Intent before the permit coverage expiration date.

Once construction is complete and the site has reached final stabilization (as defined in the permit), please submit an electronic Notice of Termination with photos of the stabilized site.

Access to the general permit, inspection form and electronic Notice of Termination:

- [Storm Water Runoff General Permit No. WI-S067831-6 \[PDF\]](#)
- [Storm Water Forms webpage](#)
- [Notice Of Termination webpage](#)

Local permits may also be required, and all permits should be obtained prior to start of construction. Local agencies may have comments regarding erosion control and storm water management--these should continue to be addressed. Please email updated plans to Ruth King if substantive changes are made.

PLEASE NOTE: Coverage is being conferred only for the winter wetland excavation phase of this project. Work in other areas of the project site may not proceed until the EPA has made a Section 7 determination. Please reach out to Ruth King when that is complete to obtain coverage for the next phase of the project.

Thank you,

We are committed to service excellence.

Visit our survey at <http://dnr.wi.gov/customersurvey> to evaluate how I did.

Grace Mikelsons

Pronouns: she/her/hers

Wastewater Specialist – Watershed Management

Wisconsin Department of Natural Resources

1300 W Clairemont Ave, Eau Claire, WI 54701

Phone: (715) 492-6091

grace.mikelsons@wisconsin.gov



dnr.wi.gov





January 12, 2023

Tom Binsfeld
Rock Leaf Water Environmental
13230 Island View Dr. NW
Elk River MN 55330
Via email: tom.binsfeld@rlwenvironmental.com

SUBJECT: Coverage Under WPDES General Permit No. WI-S067831-06: Construction Site Storm Water Runoff
Permittee Name: Rock Leaf Water Environmental
Site Name: Soil Movement on Site - Former Penta Wood Products Site
FIN: 85879

Dear Permittee:

The Wisconsin Department of Natural Resources received your Water Resources Application for Project Permits or Notice of Intent, on December 08, 2022, for the Soil Movement on Site - Former Penta Wood Products Site site and has evaluated the information provided regarding storm water discharges from your construction site. We have determined that your construction site activities will be regulated under ch. 283, Wis. Stats., ch. NR 216, Wis. Adm. Code, and in accordance with Wisconsin Pollutant Discharge Elimination System (WPDES) General Permit No. WI-S067831-06, Construction Site Storm Water Runoff. All erosion control and storm water management activities undertaken at the site must be done in accordance with the terms and conditions of the general permit.

The **Start Date** of permit coverage for winter excavation at this site is January 12, 2023. The maximum period of permit coverage for this site is limited to 3 years from the **Start Date**. Therefore, permit coverage automatically expires and terminates 3 years from the Start Date and storm water discharges are no longer authorized unless another Notice of Intent and application fee to retain coverage under this permit or a reissued version of this permit is submitted to the Department 14 working days prior to expiration.

PLEASE NOTE: Coverage is being conferred only for the winter wetland excavation phase of this project. Work is only permissible in the "Approximate Wetland Excavation Area" and the "Approximate Excavated Wetland Soil Sediment Placement Area" on the enclosed map. Work in other areas of the project site may not proceed until the EPA has made a Section 7 determination. Please reach out to Ruth King at (715) 416-0266 or ruth.king@wisconsin.gov when that is complete to obtain coverage for the next phase of the project.

A copy of the general permit along with extensive storm water information including technical standards, forms, guidance and other documents is accessible on the Department's storm water program Internet site. To obtain a copy of the general permit, please download it and the associated documents listed below from the following Department Internet site:
<http://dnr.wi.gov/topic/stormwater/construction/forms.html>

- Construction Site Storm Water Runoff WPDES general permit No. WI-S067831-06
- Construction site inspection report form
- Notice of Termination form

If, for any reason, you are unable to access these documents over the Internet, please contact me and I will send them to you.

To ensure compliance with the general permit, please read it carefully and be sure you understand its contents. Please take special note of the following requirements (This is not a complete list of the terms and conditions of the general permit.):

1. The Construction Site Erosion Control Plan and Storm Water Management Plan that you completed prior to submitting your permit application must be implemented and maintained throughout construction. Failure to do so may result in enforcement action by the Department.
2. The general permit requires that erosion and sediment controls be routinely inspected at least every 7 days, and within 24 hours after a rainfall event of 0.5 inches or greater. Weekly written reports of all inspections must be maintained. The reports must contain the following information:
 - a. Date, time, and exact place of inspection;
 - b. Name(s) of individual(s) performing inspection;
 - c. An assessment of the condition of erosion and sediment controls;
 - d. A description of any erosion and sediment control implementation and maintenance performed;
 - e. A description of the site's present phase of construction.
3. A **Certificate of Permit Coverage** must be posted in a conspicuous place on the construction site. The Certificate of Permit Coverage (WDNR Publication # WT-813) is enclosed for your use.
4. When construction activities have ceased and the site has undergone final stabilization, a Notice of Termination (NOT) of coverage under the general permit must be submitted to the Department.

It is important that you read and understand the terms and conditions of the general permit because they have the force of law and apply to you. Your project may lose its permit coverage if you do not comply with its terms and conditions. The Department may also withdraw your project from coverage under the general permit and require that you obtain an individual WPDES permit instead, based on the Department's own motion, upon the filing of a written petition by any person, or upon your request.

If you believe that you have a right to challenge this decision to grant permit coverage, you should know that the Wisconsin statutes and administrative rules establish time periods within which requests to review Department decisions must be filed. For judicial review of a decision pursuant to ss. 227.52 and 227.53, Wis. Stats., you have 30 days after the decision is mailed, or otherwise served by the Department, to file your petition with the appropriate circuit court and serve the petition on the Department. Such a petition for judicial review must name the Department of Natural Resources as the respondent.

To request a contested case hearing pursuant to s. 227.42, Wis. Stats., you have 30 days after the decision is mailed, or otherwise served by the Department, to serve a petition for hearing on the Secretary of the Department of Natural Resources. All requests for contested case hearings must be made in accordance with s. NR 2.05(5), Wis. Adm. Code, and served on the Secretary in accordance with s. NR 2.03, Wis. Adm. Code. The filing of a request for a contested case hearing is not a prerequisite for judicial review and does not extend the 30-day period for filing a petition for judicial review.

Thank you for your cooperation with the Construction Site Storm Water Discharge Permit Program. If you have any questions concerning the contents of this letter or the general permit, please contact Ruth King at (715) 416-0266.

Sincerely,



Grace Mikelsons
Northern & West Central Region
Storm Water Management Specialist

ENCLOSURE: Certificate of Permit Coverage
Penta Wood Site Map



CERTIFICATE OF PERMIT COVERAGE

UNDER THE WPDES CONSTRUCTION SITE STORM WATER RUNOFF PERMIT Permit No. WI-S067831-06

Under s. NR 216.455(2), Wis. Adm. Code, landowners of construction sites with storm water discharges regulated by the Wisconsin Department of Natural Resources (WDNR) Storm Water Permit Program are required to post this certificate in a conspicuous place at the construction site. This certifies that the site has been granted WDNR storm water permit coverage. The landowner must implement and maintain erosion control practices to limit sediment-contaminated runoff to waters of the state in accordance with the permit.

EROSION CONTROL COMPLAINTS should be reported to the WDNR Tip Line at **1-800-TIP-WDNR (1-800-847-9367)**

Please provide the following information to the Tip Line:

WDNR Site No. (FIN): 85879

Site Name: Soil Movement on Site - Former Penta Wood Products Site

Address/Location: 8682 Daniels 70, Village of Siren, WI 54872 Village of SIREN

Additional Information:

Landowner: Wisconsin Department of Natural Resources -

Landowner's Contact Person: Tom Binsfeld

Contact Telephone Number: (833) 762-5532

Permit Start Date: January 12, 2023

By: Grace Mikulsons



GHD Services Inc.
1801 Old Highway 8 Northwest, Suite 114
St. Paul MN 55112 USA
T 1 651 639 0913 F 1 651 639 0923 W www.ghd.com

● 2015 - Photo ID
→ Direction facing during photo

Reuse of Documents
This document and the ideas and designs incorporated herein, as an instrument of professional service, is the property of GHD and shall not be reused in whole or in part for any other project without GHD's written authorization. © 2021 GHD

| LEGEND | |
|--------|------------------------------|
| --- | APPROXIMATE WETLAND LIMIT |
| --- | SITE PARCEL BOUNDARY |
| x | EXISTING FENCE |
| -1005 | EXISTING GROUND CONTOUR |
| --- | HAUL ROAD |
| --- | APPROXIMATE CAMU LIMIT |
| ⊕ | EXTRACTION WELL NEST |
| ⊙ | WATER SUPPLY WELL |
| ⊕ | MONITORING WELL |
| ▲ | SOIL GAS WELL NEST |
| ⊙ | BIOVENTING WELL |
| ■ | SOIL SAMPLE |
| ■ | DEBRIS SAMPLE |
| ■ | EXCLUSION ZONE |
| ■ | SUPPORT ZONE |
| ■ | CONTAMINATION REDUCTION ZONE |

Client
WISCONSIN DEPARTMENT OF NATURAL RESOURCES

Project
REMEDIATION DESIGN REPORT

| | | | | |
|--|--|--|--|--|
| | | | | |
| | | | | |
| | | | | |
| | | | | |

| No. | Issue | Drawn | Approved | Date |
|-----|-------|-------|----------|------|
| | | | | |

Drawn **S. PIKE** Designer **T. BRAUN**

Drafting Check Design Check **T. REE**

Project Manager **T. REE** Date **OCTOBER 27, 2021**

This document shall not be used for construction unless signed and sealed for construction.
Scale **AS SHOWN**

Original Size
ANSI D
Bar is one inch on original size sheet
0 1"

Project No. **86165**

Title
WORK AREAS

Sheet No.

C002

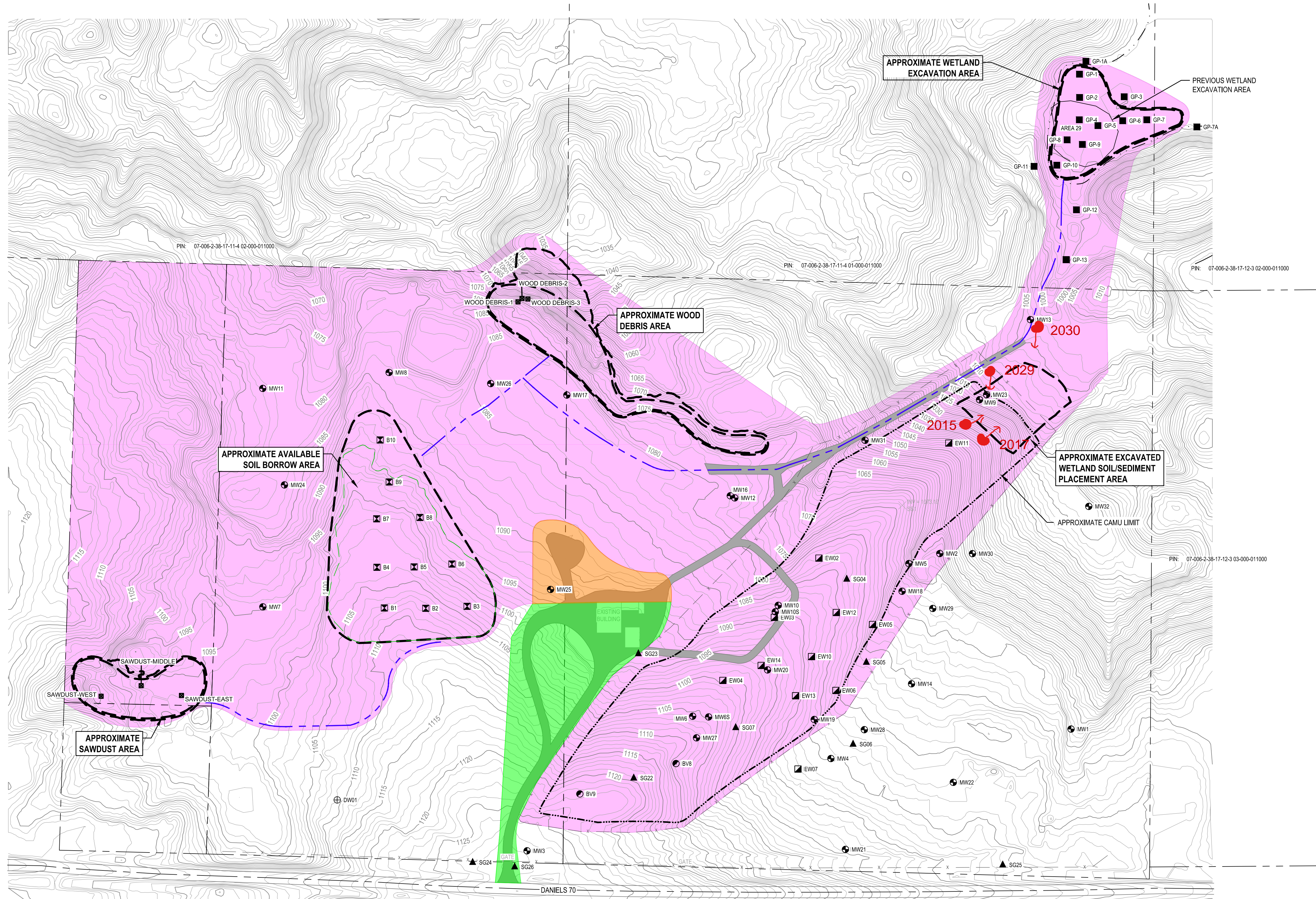

PLAN
SCALE 1" = 120'
0 120' 240'