



April 17, 2015

Ms. Lisa Gutknecht
Wisconsin Department of Natural Resources
5301 Rib Mountain Drive
Wausau, WI 54401

Re: Dun-Rite Cleaners
1008 Union Street
Stevens Point, Wisconsin
WDNR BRRTS No. 0250000577

Subject: Soil, Groundwater, and Vapor Results

Dear Ms. Gutknecht:

The purpose of this letter is to present the results of investigations recently performed at and near the above-referenced site, summarize investigation results, and evaluate the cause and significance of the data.

Reason for Sampling

The soil, groundwater, and vapor samples were collected as part of investigations associated with tetrachloroethene (PCE) detected in the soil and groundwater south of the Dun-Rite Cleaners building.

Recent Work Performed

On March 3, 2015, a Geoprobe soil probing unit was used to collect soil and groundwater samples from areas south of the Dun-Rite building. Sub-slab and indoor air samples were collected from the Guzman building on February 23 and 27, 2015, and from the nearby residence on March 2, 2015. All samples were submitted to a laboratory for analysis of volatile organic compounds.

Results

The results of the soil, groundwater, and vapor analyses are summarized on the enclosed Tables 1, 2, and 3, respectively. Sample locations are indicated on the enclosed map. Laboratory reports for all samples are enclosed.

Cause and Significance

It appears that much of the PCE detected is associated with the same source as the PCE detected adjacent to the south side of the Dun-Rite property. It is unclear if the source is on the Dun-Rite property.

The two sub-slab vapor samples from the Guzman Building exceeded the PCE Screening Levels. However, no ambient air sample exceeded the respective Action Level (i.e., residential or

non-residential) for PCE. As such, the indoor air at the Guzman building and the residence is not considered to be a threat to human health.

Several recent groundwater samples exceeded the NR 140 enforcement standard for PCE. Such concentrations are considered a threat to human health if present in drinking water. The City of Stevens Point is served by a municipal water system, and no municipal well is impacted by the PCE plume; therefore, the PCE is not considered a threat to human health via ingestion of drinking water.

A soil sample collected beneath the Dun-Rite building had a PCE concentration above the Non-Industrial Direct Contact Residual Contaminant Level for the substance. However, because the impacted soil is inaccessible to direct contact, it does not present a threat via ingestion of soil particles.

If you or those copied on this letter have any questions regarding this information, please contact me at 715.824.5169 or pete.arntsen@sand-creek.com.

Sincerely,

SAND CREEK CONSULTANTS, INC.



Pete Arntsen, MS, PH
Project Manager/Senior Hydrologist

Enclosures: Tables 1 through 3 (Soil, Groundwater, and Vapor Chemistry Data)
Sample Location Map
Laboratory Reports

Via email and hard copy

cc/enc: Mr. Jim Guzman, 1700 Rose Court, Plover, WI 54467
Mr. Michael Ostrowski/Director of Community Development, via email only
Mr. Ron Hanson/Dun-Rite Cleaners, via email only
Mr. Richard Lewandowski/Whyte Hirschboeck Dudek S.C., via email only

Tables

- Table 1 Soil Chemistry Data
- Table 2 Groundwater Chemistry Data
- Table 3 Vapor Chemistry Data

Table 1: Soil Chemistry Data
Dun-Rite Cleaners, Stevens Point, WI

Sample Location	Sample Date	Sample Depth (ft)	Tetrachloroethene (mg/kg)	Trichloroethene (mg/kg)
<i>Protective of Groundwater RCLs¹</i>			0.0045	0.0036
Non-Industrial Direct Contact RCLs¹			30.7	1.26
DR-1 ^A	3/30/2010	3-4	0.56	--
DR-2 ^A	3/30/2010	6-7	<0.025	--
DR-3 ^A	3/30/2010	2-3	0.094	--
GP-4 ^A	7/15/2013	2	<0.025	--
		4	0.038 J	--
		6	<0.025	--
GP-5 ^A	7/15/2013	2	0.18	--
		4	<0.025	--
		6	0.24	--
GP-6 ^A	7/15/2013	2	<0.025	--
		4	<0.025	--
		6	<0.025	--
GP-7 ^A	7/15/2013	2	<0.025	--
		4	<0.025	--
		6	<0.025	--
GP-8 ^A	7/15/2013	2	<0.025	--
		4	<0.025	--
		6	<0.025	--
GP-9 ^A	7/15/2013	2	<0.025	--
		4	<0.025	--
		6	<0.025	--
GP-10 ^A	12/12/2013	3-4	7.0	--
GP-11 ^A	12/12/2013	3-4	1.1	--
SGP101	9/19/2014	4	<0.025	<0.025
		7	<0.025	<0.025
SGP102	9/19/2014	1	0.11	<0.025
		3	1.8	<0.025
		5	<0.025	<0.025
		7	<0.025	<0.025
SGP103	9/19/2014	3	0.81	<0.025
		5	0.12	<0.025
SGP104	9/19/2014	4 J	0.65	<0.025
		7	<0.025	<0.025
SGP105	9/19/2014	3	0.76	<0.025
		7	<0.025	<0.025
SGP106	9/19/2014	3	2.9	<0.025
		7	<0.025	<0.025
SGP107	9/19/2014	4	<0.025	<0.025
SB-A	3/2/2015	3	33	<0.20
		7	3.7	<0.025
SB-B	2/27/2015	1	6.1	<0.025
		3	9.0	<0.026
SB-C	2/27/2015	1	1.6	<0.025
		3	3.0	<0.025
SB-D	3/2/2015	2.5	0.51	<0.027
	2/27/2015	3	2.0	<0.025
	3/2/2015	7	0.038 J	<0.025
SGP215	3/3/2015	3	0.30	<0.025
SGP216	3/3/2015	3	0.036 J	<0.025
		6	<0.025	<0.025

Notes:

mg/kg = milligrams per kilogram, which is equivalent to parts per million.

J = Analyte was detected but is below the reporting limit. The concentration is estimated.

<0.025 = Substance not detected above indicated detection limit.

-- = Data unavailable

Italics indicate exceedance of Protective of Groundwater RCL.

¹Residual Contaminant Levels (RCLs) determined using a spreadsheet based on the US EPA Regional Screening Level Web Calculator and included on WDNR web page (<http://dnr.wi.gov/topic/Brownfields/Professionals.html>).

^A = Data generated during investigations conducted by AECOM.

**Table 2: Groundwater Chemistry Data
Dun-Rite Cleaners, Stevens Point, WI**

Sample Location	Sample Date	Tetrachloroethene (µg/l)	Trichloroethene (µg/l)
PAL		0.5	0.5
ES		5.0	5.0
DR-1 ^A	3/30/2010	<0.45	--
DR-2 ^A	3/30/2010	<0.45	--
DR-3 ^A	3/30/2010	<0.45	--
<hr/>			
GP-4 ^A	7/19/2013	2.0	<0.43
	10/2/2013	0.9	<0.36
GP-5 ^A	7/19/2013	<0.47	<0.43
	10/2/2013	<0.47	<0.36
GP-6 ^A	7/19/2013	3.7	<0.43
	10/2/2013	2.2	<0.36
	12/13/2013	4.9	<0.36
GP-7 ^A	7/19/2013	8.0	<0.43
	10/2/2013	3.6	<0.36
	12/13/2013	2.4	<0.36
GP-8 ^A	7/19/2013	<0.47	<0.43
	10/2/2013	4.2	<0.36
	12/13/2013	3.7	<0.36
	9/23/2014	0.83 J	<0.33
GP-9 ^A	7/19/2013	295	7.4
	10/2/2013	655	12
	12/13/2013	745	14
	9/23/2014	279	7.4
GP-10 ^A	12/13/2013	331	1.9
GP-11 ^A	12/13/2013	2570	<18.2
GP-12 ^A	12/13/2013	254	<1.8
	9/23/2014	487	2.2 J
<hr/>			
SGP108	9/19/2014	2.8	<.33
SGP109	9/19/2014	52	1.3
SGP110	9/19/2014	1.5	<.33
SGP111	9/19/2014	64	0.88 J
SGP112	9/19/2014	145	1.2 J
SGP113	9/19/2014	762	<3.3
SGP114	9/19/2014	539	3.4 J
<hr/>			
SGP216	3/3/2015	9.7	<0.33
SGP217	3/3/2015	342	3.1 J
SGP218	3/3/2015	4	<0.33
SGP219	3/3/2015	<0.5	<0.33
SGP220	3/3/2015	<0.5	<0.33
SGP221	3/3/2015	40	<0.33
SGP222	3/3/2015	790	10.7
SGP223	3/3/2015	119	7.4
SGP224	3/3/2015	<0.5	<0.33
SGP225	3/3/2015	<0.5	<0.33
SGP226	3/3/2015	728	8.7 J

Notes:

12 *Italics* indicate exceedance of NR 140 Preventive Action Limit.

4.4 **Bold** indicates exceedance of NR 140 Enforcement Standard.

<0.45 = Substance not detected above indicated detection limit.

-- = Data unavailable

J = Analyte was detected but is below the reporting limit. The concentration is estimated.

ES - Enforcement Standard listed in Chapter NR 140, Wisconsin Administrative Code, January 2012.

PAL - Preventive Action Limit listed in Chapter NR 140, Table 1, Wisconsin Administrative Code, January 2012.

^A = Data generated during investigations conducted by AECOM.

Table 3: Vapor Chemistry Data
Dun-Rite Cleaners, Stevens Point, WI

Ambient Air Samples

Sample ID	Date	Location	Tetrachloro-ethene ($\mu\text{g}/\text{m}^3$)	Trichloro-ethene ($\mu\text{g}/\text{m}^3$)
Indoor Air Vapor Action Levels¹				
Non-Residential			180	8.8
Residential			42	2.1
AA201	5/29/2014	Dun-Rite	1,940	63.3
AA202	5/29/2014	Dun-Rite	1,990	66.0
AA203	5/29/2014	Outdoor	12.9	<0.076
AA304	7/18/2014	Residence	2.5	<0.85
	3/2/2015		10.7	<0.31
AA405	9/19/2014	Outdoor	<1.2	<0.92
	2/27/2015		20.6	<0.38
AA406	9/19/2014	United Way	2.1	1.3
	2/27/2015		73.8	3.0
AA407	9/19/2014	Wildcard	4.0	<1.2
	2/27/2015		82.5	1.5
AA408	9/19/2014	Vacant	9.9	1.5
	2/23/2015		21.5	2.1

Sub-Slab Vapor Samples

Sample ID	Date	Location	Tetrachloro-ethene ($\mu\text{g}/\text{m}^3$)	Trichloro-ethene ($\mu\text{g}/\text{m}^3$)
Sub-Slab Vapor Screening Levels¹				
Non-Residential			1800	88
Residential			420	21
SSV101	4/8/2014	Dun-Rite	2,550,000	527
SSV202	5/29/2014	Dun-Rite	<i>1,700</i>	113
SSV203	5/29/2014	Dun-Rite	27,600	<20.1
SSV304	7/18/2014	Residence	12.7	<1.2
	3/2/2015		34.7	<0.25
SSV405	9/19/2014	Vacant	7,470	139
	2/24/2015		17,800	183
SSV406	9/19/2014	Wildcard	11,300	<28.3
	2/27/2015		7,180	<24.9

Notes:

$\mu\text{g}/\text{m}^3$: micrograms per cubic meter.

<0.076 = Substance not detected above indicated detection limit.

Bold indicate concentration exceeds Vapor Action Level or Vapor Screening Level for Non-Residential Conditions.

Italics indicate concentration exceeds Vapor Action Level or Vapor Screening Level for Residential Conditions.

¹ Indoor Air Vapor Action Levels obtained from the **Indoor Air Vapor Action Levels for Various VOCs Quick Look-up Table Based on May 2014 Regional Screening Level Summary Table.**

[<http://dnr.wi.gov/topic/Brownfields/documents/vapor/vapor-quick.pdf>]. Sub-slab Vapor Screening Levels are ten times (10x) greater than Indoor Air Vapor Action Levels.

NI indicates not indicated on Air Vapor Action Levels table.

**Figure 1
Sample Location Map**

F:\SCC F\SENTRY INSURANCE DUN RITE\DRAWINGS\MASTER SCC SI DUNRITE CLEANERS GEOPROBE AND PCE RESULTS.DWG () - APR 08, 2015 - 14:14:42

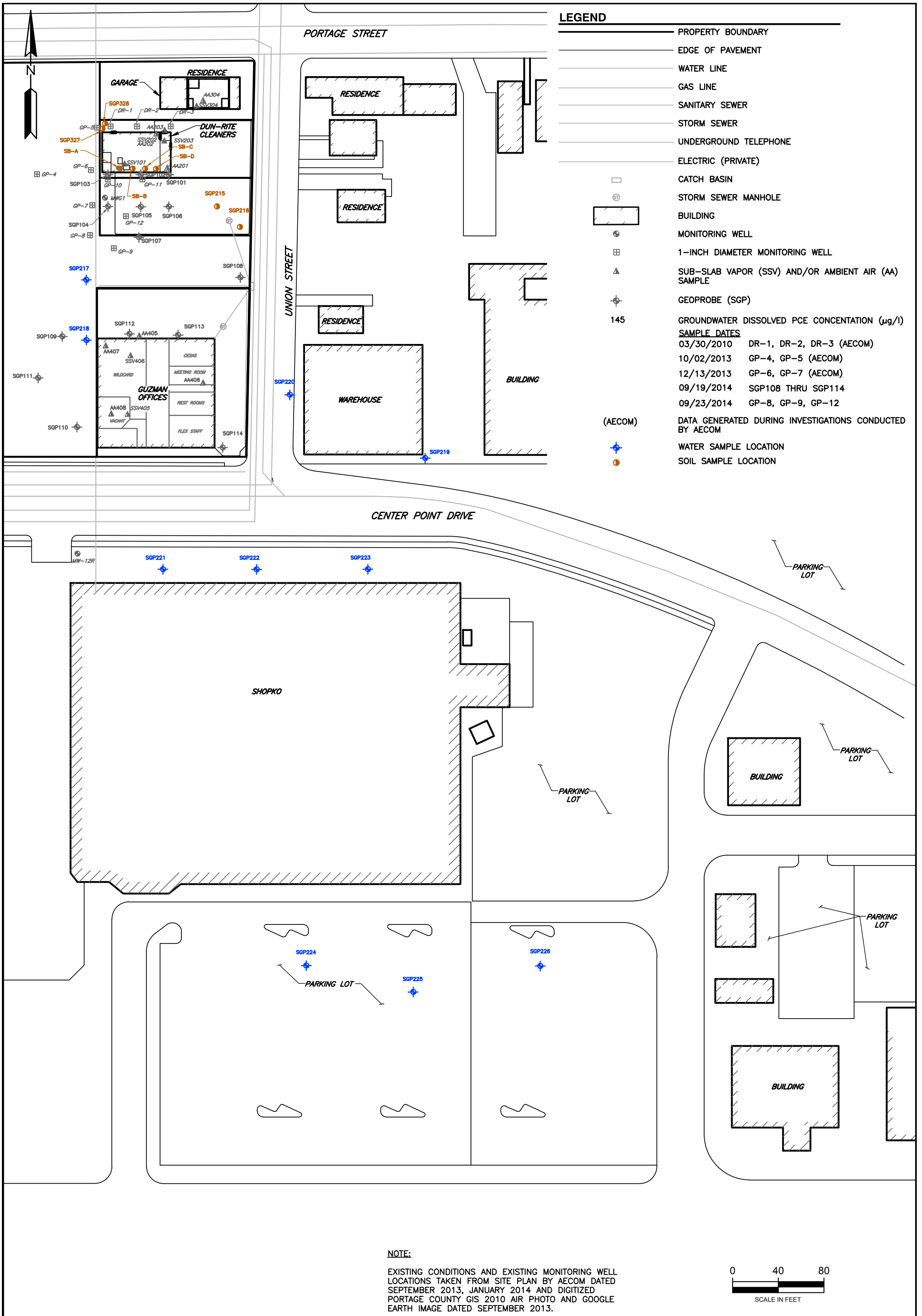

SAMPLE LOCATION MAP

DUN-RITE CLEANERS
 1008 UNION STREET
 STEVENS POINT, WISCONSIN

DATE: APRIL 2015	DRAWN BY: KAP
SCALE: 1"=80'	APPROVED BY: PDA
FIGURE X	

Laboratory Reports
(Soil Samples, Groundwater Samples, and Vapor Samples)

March 09, 2015

Pete Arntsen
SAND CREEK CONSULTANTS, INC.
151 Mill Street
Amherst, WI 54406

RE: Project: DUN-RITE
Pace Project No.: 40111234

Dear Pete Arntsen:

Enclosed are the analytical results for sample(s) received by the laboratory on March 05, 2015. The results relate only to the samples included in this report. Results reported herein conform to the most current TNI standards and the laboratory's Quality Assurance Manual, where applicable, unless otherwise noted in the body of the report.

If you have any questions concerning this report, please feel free to contact me.

Sincerely,



Dan Milewsky
dan.milewsky@pacelabs.com
Project Manager

Enclosures



REPORT OF LABORATORY ANALYSIS

This report shall not be reproduced, except in full,
without the written consent of Pace Analytical Services, Inc..

CERTIFICATIONS

Project: DUN-RITE

Pace Project No.: 40111234

Green Bay Certification IDs

1241 Bellevue Street, Green Bay, WI 54302

Florida/NELAP Certification #: E87948

Illinois Certification #: 200050

Kentucky Certification #: 82

Louisiana Certification #: 04168

Minnesota Certification #: 055-999-334

New York Certification #: 11888

North Dakota Certification #: R-150

South Carolina Certification #: 83006001

Texas Certification #: T104704529-14-1

US Dept of Agriculture #: S-76505

Wisconsin Certification #: 405132750

REPORT OF LABORATORY ANALYSIS

This report shall not be reproduced, except in full,
without the written consent of Pace Analytical Services, Inc..

SAMPLE SUMMARY

Project: DUN-RITE
Pace Project No.: 40111234

Lab ID	Sample ID	Matrix	Date Collected	Date Received
40111234001	SB-B-1'	Solid	02/27/15 16:25	03/05/15 08:05
40111234002	SB-B-3'	Solid	02/27/15 16:30	03/05/15 08:05
40111234003	SB-C-1'	Solid	02/27/15 15:50	03/05/15 08:05
40111234004	SB-C-3'	Solid	02/27/15 16:05	03/05/15 08:05
40111234005	SB-D-3'	Solid	02/27/15 16:55	03/05/15 08:05
40111234006	SB-D-2.5'	Solid	03/02/15 09:40	03/05/15 08:05
40111234007	SB-D-7'	Solid	03/02/15 09:30	03/05/15 08:05
40111234008	SB-A-3'	Solid	03/02/15 09:50	03/05/15 08:05
40111234009	SB-A-7'	Solid	03/02/15 09:55	03/05/15 08:05
40111234010	SGP215-3'	Solid	03/03/15 08:35	03/05/15 08:05
40111234011	SGP216-3'	Solid	03/03/15 08:45	03/05/15 08:05
40111234012	SGP216-6'	Solid	03/03/15 08:55	03/05/15 08:05

REPORT OF LABORATORY ANALYSIS

This report shall not be reproduced, except in full,
without the written consent of Pace Analytical Services, Inc..

SAMPLE ANALYTE COUNT

Project: DUN-RITE

Pace Project No.: 40111234

Lab ID	Sample ID	Method	Analysts	Analytes Reported
40111234001	SB-B-1'	EPA 8260	SMT	63
		ASTM D2974-87	MAG	1
40111234002	SB-B-3'	EPA 8260	SMT	63
		ASTM D2974-87	MAG	1
40111234003	SB-C-1'	EPA 8260	SMT	63
		ASTM D2974-87	MAG	1
40111234004	SB-C-3'	EPA 8260	SMT	63
		ASTM D2974-87	MAG	1
40111234005	SB-D-3'	EPA 8260	SMT	63
		ASTM D2974-87	MAG	1
40111234006	SB-D-2.5'	EPA 8260	SMT	63
		ASTM D2974-87	MAG	1
40111234007	SB-D-7'	EPA 8260	SMT	63
		ASTM D2974-87	MAG	1
40111234008	SB-A-3'	EPA 8260	SMT	63
		ASTM D2974-87	MAG	1
40111234009	SB-A-7'	EPA 8260	SMT	63
		ASTM D2974-87	MAG	1
40111234010	SGP215-3'	EPA 8260	SMT	63
		ASTM D2974-87	MAG	1
40111234011	SGP216-3'	EPA 8260	SMT	63
		ASTM D2974-87	MAG	1
40111234012	SGP216-6'	EPA 8260	SMT	63
		ASTM D2974-87	MAG	1

REPORT OF LABORATORY ANALYSIS

This report shall not be reproduced, except in full,
without the written consent of Pace Analytical Services, Inc..

SUMMARY OF DETECTION

Project: DUN-RITE
Pace Project No.: 40111234

Lab Sample ID Method	Client Sample ID Parameters	Result	Units	Report Limit	Analyzed	Qualifiers
40111234001	SB-B-1'					
EPA 8260	Tetrachloroethene	6050	ug/kg	63.1	03/06/15 10:31	
ASTM D2974-87	Percent Moisture	4.1	%	0.10	03/05/15 14:06	
40111234002	SB-B-3'					
EPA 8260	Tetrachloroethene	8990	ug/kg	67.5	03/06/15 10:55	
ASTM D2974-87	Percent Moisture	7.4	%	0.10	03/05/15 15:15	
40111234003	SB-C-1'					
EPA 8260	Tetrachloroethene	1560	ug/kg	61.2	03/06/15 11:18	
ASTM D2974-87	Percent Moisture	2.0	%	0.10	03/05/15 15:15	
40111234004	SB-C-3'					
EPA 8260	Tetrachloroethene	2950	ug/kg	64.8	03/06/15 18:28	
ASTM D2974-87	Percent Moisture	6.6	%	0.10	03/05/15 15:15	
40111234005	SB-D-3'					
EPA 8260	Tetrachloroethene	2030	ug/kg	63.8	03/06/15 17:44	
ASTM D2974-87	Percent Moisture	6.0	%	0.10	03/05/15 15:15	
40111234006	SB-D-2.5'					
EPA 8260	Tetrachloroethene	509	ug/kg	67.0	03/06/15 11:41	
ASTM D2974-87	Percent Moisture	2.7	%	0.10	03/05/15 15:15	
40111234007	SB-D-7'					
EPA 8260	Tetrachloroethene	37.8J	ug/kg	70.0	03/06/15 12:04	
ASTM D2974-87	Percent Moisture	14.2	%	0.10	03/05/15 15:15	
40111234008	SB-A-3'					
EPA 8260	Tetrachloroethene	32800	ug/kg	520	03/06/15 16:35	
ASTM D2974-87	Percent Moisture	7.7	%	0.10	03/05/15 15:16	
40111234009	SB-A-7'					
EPA 8260	Tetrachloroethene	3690	ug/kg	75.1	03/06/15 13:07	
ASTM D2974-87	Percent Moisture	20.2	%	0.10	03/05/15 15:16	
40111234010	SGP215-3'					
EPA 8260	Tetrachloroethene	299	ug/kg	67.2	03/06/15 13:30	
ASTM D2974-87	Percent Moisture	10.7	%	0.10	03/05/15 15:16	
40111234011	SGP216-3'					
EPA 8260	Tetrachloroethene	36.1J	ug/kg	69.0	03/06/15 16:58	
ASTM D2974-87	Percent Moisture	13.1	%	0.10	03/05/15 15:17	
40111234012	SGP216-6'					
EPA 8260	Naphthalene	125J	ug/kg	282	03/06/15 17:21	
ASTM D2974-87	Percent Moisture	11.5	%	0.10	03/05/15 15:17	

REPORT OF LABORATORY ANALYSIS

This report shall not be reproduced, except in full,
without the written consent of Pace Analytical Services, Inc..

ANALYTICAL RESULTS

Project: DUN-RITE
Pace Project No.: 40111234

Sample: SB-B-1' **Lab ID:** 40111234001 Collected: 02/27/15 16:25 Received: 03/05/15 08:05 Matrix: Solid

Results reported on a "dry weight" basis and are adjusted for percent moisture, sample size and any dilutions.

Parameters	Results	Units	LOQ	LOD	DF	Prepared	Analyzed	CAS No.	Qual
8260 MSV Med Level Normal List									
Analytical Method: EPA 8260 Preparation Method: EPA 5035/5030B									
1,1,1,2-Tetrachloroethane	<25.2	ug/kg	60.5	25.2	1	03/06/15 07:30	03/06/15 10:31	630-20-6	W
1,1,1-Trichloroethane	<25.2	ug/kg	60.5	25.2	1	03/06/15 07:30	03/06/15 10:31	71-55-6	W
1,1,2,2-Tetrachloroethane	<25.2	ug/kg	60.5	25.2	1	03/06/15 07:30	03/06/15 10:31	79-34-5	W
1,1,2-Trichloroethane	<25.2	ug/kg	60.5	25.2	1	03/06/15 07:30	03/06/15 10:31	79-00-5	W
1,1-Dichloroethane	<25.2	ug/kg	60.5	25.2	1	03/06/15 07:30	03/06/15 10:31	75-34-3	W
1,1-Dichloroethene	<25.2	ug/kg	60.5	25.2	1	03/06/15 07:30	03/06/15 10:31	75-35-4	W
1,1-Dichloropropene	<25.2	ug/kg	60.5	25.2	1	03/06/15 07:30	03/06/15 10:31	563-58-6	W
1,2,3-Trichlorobenzene	<25.2	ug/kg	60.5	25.2	1	03/06/15 07:30	03/06/15 10:31	87-61-6	W
1,2,3-Trichloropropane	<25.2	ug/kg	60.5	25.2	1	03/06/15 07:30	03/06/15 10:31	96-18-4	W
1,2,4-Trichlorobenzene	<47.9	ug/kg	252	47.9	1	03/06/15 07:30	03/06/15 10:31	120-82-1	W
1,2,4-Trimethylbenzene	<25.2	ug/kg	60.5	25.2	1	03/06/15 07:30	03/06/15 10:31	95-63-6	W
1,2-Dibromo-3-chloropropane	<92.0	ug/kg	252	92.0	1	03/06/15 07:30	03/06/15 10:31	96-12-8	W
1,2-Dibromoethane (EDB)	<25.2	ug/kg	60.5	25.2	1	03/06/15 07:30	03/06/15 10:31	106-93-4	W
1,2-Dichlorobenzene	<25.2	ug/kg	60.5	25.2	1	03/06/15 07:30	03/06/15 10:31	95-50-1	W
1,2-Dichloroethane	<25.2	ug/kg	60.5	25.2	1	03/06/15 07:30	03/06/15 10:31	107-06-2	W
1,2-Dichloropropane	<25.2	ug/kg	60.5	25.2	1	03/06/15 07:30	03/06/15 10:31	78-87-5	W
1,3,5-Trimethylbenzene	<25.2	ug/kg	60.5	25.2	1	03/06/15 07:30	03/06/15 10:31	108-67-8	W
1,3-Dichlorobenzene	<25.2	ug/kg	60.5	25.2	1	03/06/15 07:30	03/06/15 10:31	541-73-1	W
1,3-Dichloropropane	<25.2	ug/kg	60.5	25.2	1	03/06/15 07:30	03/06/15 10:31	142-28-9	W
1,4-Dichlorobenzene	<25.2	ug/kg	60.5	25.2	1	03/06/15 07:30	03/06/15 10:31	106-46-7	W
2,2-Dichloropropane	<25.2	ug/kg	60.5	25.2	1	03/06/15 07:30	03/06/15 10:31	594-20-7	W
2-Chlorotoluene	<25.2	ug/kg	60.5	25.2	1	03/06/15 07:30	03/06/15 10:31	95-49-8	W
4-Chlorotoluene	<25.2	ug/kg	60.5	25.2	1	03/06/15 07:30	03/06/15 10:31	106-43-4	W
Benzene	<25.2	ug/kg	60.5	25.2	1	03/06/15 07:30	03/06/15 10:31	71-43-2	W
Bromobenzene	<25.2	ug/kg	60.5	25.2	1	03/06/15 07:30	03/06/15 10:31	108-86-1	W
Bromochloromethane	<25.2	ug/kg	60.5	25.2	1	03/06/15 07:30	03/06/15 10:31	74-97-5	W
Bromodichloromethane	<25.2	ug/kg	60.5	25.2	1	03/06/15 07:30	03/06/15 10:31	75-27-4	W
Bromoform	<25.2	ug/kg	60.5	25.2	1	03/06/15 07:30	03/06/15 10:31	75-25-2	W
Bromomethane	<70.5	ug/kg	252	70.5	1	03/06/15 07:30	03/06/15 10:31	74-83-9	W
Carbon tetrachloride	<25.2	ug/kg	60.5	25.2	1	03/06/15 07:30	03/06/15 10:31	56-23-5	W
Chlorobenzene	<25.2	ug/kg	60.5	25.2	1	03/06/15 07:30	03/06/15 10:31	108-90-7	W
Chloroethane	<67.6	ug/kg	252	67.6	1	03/06/15 07:30	03/06/15 10:31	75-00-3	W
Chloroform	<46.8	ug/kg	252	46.8	1	03/06/15 07:30	03/06/15 10:31	67-66-3	W
Chloromethane	<25.2	ug/kg	60.5	25.2	1	03/06/15 07:30	03/06/15 10:31	74-87-3	W
Dibromochloromethane	<25.2	ug/kg	60.5	25.2	1	03/06/15 07:30	03/06/15 10:31	124-48-1	W
Dibromomethane	<25.2	ug/kg	60.5	25.2	1	03/06/15 07:30	03/06/15 10:31	74-95-3	W
Dichlorodifluoromethane	<25.2	ug/kg	60.5	25.2	1	03/06/15 07:30	03/06/15 10:31	75-71-8	W
Diisopropyl ether	<25.2	ug/kg	60.5	25.2	1	03/06/15 07:30	03/06/15 10:31	108-20-3	W
Ethylbenzene	<25.2	ug/kg	60.5	25.2	1	03/06/15 07:30	03/06/15 10:31	100-41-4	W
Hexachloro-1,3-butadiene	<25.2	ug/kg	60.5	25.2	1	03/06/15 07:30	03/06/15 10:31	87-68-3	W
Isopropylbenzene (Cumene)	<25.2	ug/kg	60.5	25.2	1	03/06/15 07:30	03/06/15 10:31	98-82-8	W
Methyl-tert-butyl ether	<25.2	ug/kg	60.5	25.2	1	03/06/15 07:30	03/06/15 10:31	1634-04-4	W
Methylene Chloride	<25.2	ug/kg	60.5	25.2	1	03/06/15 07:30	03/06/15 10:31	75-09-2	W
Naphthalene	<40.4	ug/kg	252	40.4	1	03/06/15 07:30	03/06/15 10:31	91-20-3	W
Styrene	<25.2	ug/kg	60.5	25.2	1	03/06/15 07:30	03/06/15 10:31	100-42-5	W

REPORT OF LABORATORY ANALYSIS

This report shall not be reproduced, except in full,
without the written consent of Pace Analytical Services, Inc..

ANALYTICAL RESULTS

Project: DUN-RITE
Pace Project No.: 40111234

Sample: SB-B-1' **Lab ID:** 40111234001 Collected: 02/27/15 16:25 Received: 03/05/15 08:05 Matrix: Solid

Results reported on a "dry weight" basis and are adjusted for percent moisture, sample size and any dilutions.

Parameters	Results	Units	LOQ	LOD	DF	Prepared	Analyzed	CAS No.	Qual
8260 MSV Med Level Normal List									
Analytical Method: EPA 8260 Preparation Method: EPA 5035/5030B									
Tetrachloroethene	6050	ug/kg	63.1	26.3	1	03/06/15 07:30	03/06/15 10:31	127-18-4	
Toluene	<25.2	ug/kg	60.5	25.2	1	03/06/15 07:30	03/06/15 10:31	108-88-3	W
Trichloroethene	<25.2	ug/kg	60.5	25.2	1	03/06/15 07:30	03/06/15 10:31	79-01-6	W
Trichlorofluoromethane	<25.2	ug/kg	60.5	25.2	1	03/06/15 07:30	03/06/15 10:31	75-69-4	W
Vinyl chloride	<25.2	ug/kg	60.5	25.2	1	03/06/15 07:30	03/06/15 10:31	75-01-4	W
Xylene (Total)	<75.6	ug/kg	181	75.6	1	03/06/15 07:30	03/06/15 10:31	1330-20-7	W
cis-1,2-Dichloroethene	<25.2	ug/kg	60.5	25.2	1	03/06/15 07:30	03/06/15 10:31	156-59-2	W
cis-1,3-Dichloropropene	<25.2	ug/kg	60.5	25.2	1	03/06/15 07:30	03/06/15 10:31	10061-01-5	W
n-Butylbenzene	<25.2	ug/kg	60.5	25.2	1	03/06/15 07:30	03/06/15 10:31	104-51-8	W
n-Propylbenzene	<25.2	ug/kg	60.5	25.2	1	03/06/15 07:30	03/06/15 10:31	103-65-1	W
p-Isopropyltoluene	<25.2	ug/kg	60.5	25.2	1	03/06/15 07:30	03/06/15 10:31	99-87-6	W
sec-Butylbenzene	<25.2	ug/kg	60.5	25.2	1	03/06/15 07:30	03/06/15 10:31	135-98-8	W
tert-Butylbenzene	<25.2	ug/kg	60.5	25.2	1	03/06/15 07:30	03/06/15 10:31	98-06-6	W
trans-1,2-Dichloroethene	<25.2	ug/kg	60.5	25.2	1	03/06/15 07:30	03/06/15 10:31	156-60-5	W
trans-1,3-Dichloropropene	<25.2	ug/kg	60.5	25.2	1	03/06/15 07:30	03/06/15 10:31	10061-02-6	W
Surrogates									
Dibromofluoromethane (S)	103	%	37-152		1	03/06/15 07:30	03/06/15 10:31	1868-53-7	
Toluene-d8 (S)	104	%	38-154		1	03/06/15 07:30	03/06/15 10:31	2037-26-5	
4-Bromofluorobenzene (S)	102	%	39-139		1	03/06/15 07:30	03/06/15 10:31	460-00-4	
Percent Moisture									
Analytical Method: ASTM D2974-87									
Percent Moisture	4.1	%	0.10	0.10	1		03/05/15 14:06		

REPORT OF LABORATORY ANALYSIS

This report shall not be reproduced, except in full,
without the written consent of Pace Analytical Services, Inc..

ANALYTICAL RESULTS

Project: DUN-RITE

Pace Project No.: 40111234

Sample: SB-B-3' **Lab ID:** 40111234002 **Collected:** 02/27/15 16:30 **Received:** 03/05/15 08:05 **Matrix:** Solid

Results reported on a "dry weight" basis and are adjusted for percent moisture, sample size and any dilutions.

Parameters	Results	Units	LOQ	LOD	DF	Prepared	Analyzed	CAS No.	Qual
8260 MSV Med Level Normal List		Analytical Method: EPA 8260 Preparation Method: EPA 5035/5030B							
1,1,1,2-Tetrachloroethane	<26.0	ug/kg	62.5	26.0	1	03/06/15 07:30	03/06/15 10:55	630-20-6	W
1,1,1-Trichloroethane	<26.0	ug/kg	62.5	26.0	1	03/06/15 07:30	03/06/15 10:55	71-55-6	W
1,1,2,2-Tetrachloroethane	<26.0	ug/kg	62.5	26.0	1	03/06/15 07:30	03/06/15 10:55	79-34-5	W
1,1,2-Trichloroethane	<26.0	ug/kg	62.5	26.0	1	03/06/15 07:30	03/06/15 10:55	79-00-5	W
1,1-Dichloroethane	<26.0	ug/kg	62.5	26.0	1	03/06/15 07:30	03/06/15 10:55	75-34-3	W
1,1-Dichloroethene	<26.0	ug/kg	62.5	26.0	1	03/06/15 07:30	03/06/15 10:55	75-35-4	W
1,1-Dichloropropene	<26.0	ug/kg	62.5	26.0	1	03/06/15 07:30	03/06/15 10:55	563-58-6	W
1,2,3-Trichlorobenzene	<26.0	ug/kg	62.5	26.0	1	03/06/15 07:30	03/06/15 10:55	87-61-6	W
1,2,3-Trichloropropane	<26.0	ug/kg	62.5	26.0	1	03/06/15 07:30	03/06/15 10:55	96-18-4	W
1,2,4-Trichlorobenzene	<49.5	ug/kg	260	49.5	1	03/06/15 07:30	03/06/15 10:55	120-82-1	W
1,2,4-Trimethylbenzene	<26.0	ug/kg	62.5	26.0	1	03/06/15 07:30	03/06/15 10:55	95-63-6	W
1,2-Dibromo-3-chloropropane	<95.0	ug/kg	260	95.0	1	03/06/15 07:30	03/06/15 10:55	96-12-8	W
1,2-Dibromoethane (EDB)	<26.0	ug/kg	62.5	26.0	1	03/06/15 07:30	03/06/15 10:55	106-93-4	W
1,2-Dichlorobenzene	<26.0	ug/kg	62.5	26.0	1	03/06/15 07:30	03/06/15 10:55	95-50-1	W
1,2-Dichloroethane	<26.0	ug/kg	62.5	26.0	1	03/06/15 07:30	03/06/15 10:55	107-06-2	W
1,2-Dichloropropane	<26.0	ug/kg	62.5	26.0	1	03/06/15 07:30	03/06/15 10:55	78-87-5	W
1,3,5-Trimethylbenzene	<26.0	ug/kg	62.5	26.0	1	03/06/15 07:30	03/06/15 10:55	108-67-8	W
1,3-Dichlorobenzene	<26.0	ug/kg	62.5	26.0	1	03/06/15 07:30	03/06/15 10:55	541-73-1	W
1,3-Dichloropropane	<26.0	ug/kg	62.5	26.0	1	03/06/15 07:30	03/06/15 10:55	142-28-9	W
1,4-Dichlorobenzene	<26.0	ug/kg	62.5	26.0	1	03/06/15 07:30	03/06/15 10:55	106-46-7	W
2,2-Dichloropropane	<26.0	ug/kg	62.5	26.0	1	03/06/15 07:30	03/06/15 10:55	594-20-7	W
2-Chlorotoluene	<26.0	ug/kg	62.5	26.0	1	03/06/15 07:30	03/06/15 10:55	95-49-8	W
4-Chlorotoluene	<26.0	ug/kg	62.5	26.0	1	03/06/15 07:30	03/06/15 10:55	106-43-4	W
Benzene	<26.0	ug/kg	62.5	26.0	1	03/06/15 07:30	03/06/15 10:55	71-43-2	W
Bromobenzene	<26.0	ug/kg	62.5	26.0	1	03/06/15 07:30	03/06/15 10:55	108-86-1	W
Bromochloromethane	<26.0	ug/kg	62.5	26.0	1	03/06/15 07:30	03/06/15 10:55	74-97-5	W
Bromodichloromethane	<26.0	ug/kg	62.5	26.0	1	03/06/15 07:30	03/06/15 10:55	75-27-4	W
Bromoform	<26.0	ug/kg	62.5	26.0	1	03/06/15 07:30	03/06/15 10:55	75-25-2	W
Bromomethane	<72.8	ug/kg	260	72.8	1	03/06/15 07:30	03/06/15 10:55	74-83-9	W
Carbon tetrachloride	<26.0	ug/kg	62.5	26.0	1	03/06/15 07:30	03/06/15 10:55	56-23-5	W
Chlorobenzene	<26.0	ug/kg	62.5	26.0	1	03/06/15 07:30	03/06/15 10:55	108-90-7	W
Chloroethane	<69.8	ug/kg	260	69.8	1	03/06/15 07:30	03/06/15 10:55	75-00-3	W
Chloroform	<48.4	ug/kg	260	48.4	1	03/06/15 07:30	03/06/15 10:55	67-66-3	W
Chloromethane	<26.0	ug/kg	62.5	26.0	1	03/06/15 07:30	03/06/15 10:55	74-87-3	W
Dibromochloromethane	<26.0	ug/kg	62.5	26.0	1	03/06/15 07:30	03/06/15 10:55	124-48-1	W
Dibromomethane	<26.0	ug/kg	62.5	26.0	1	03/06/15 07:30	03/06/15 10:55	74-95-3	W
Dichlorodifluoromethane	<26.0	ug/kg	62.5	26.0	1	03/06/15 07:30	03/06/15 10:55	75-71-8	W
Diisopropyl ether	<26.0	ug/kg	62.5	26.0	1	03/06/15 07:30	03/06/15 10:55	108-20-3	W
Ethylbenzene	<26.0	ug/kg	62.5	26.0	1	03/06/15 07:30	03/06/15 10:55	100-41-4	W
Hexachloro-1,3-butadiene	<26.0	ug/kg	62.5	26.0	1	03/06/15 07:30	03/06/15 10:55	87-68-3	W
Isopropylbenzene (Cumene)	<26.0	ug/kg	62.5	26.0	1	03/06/15 07:30	03/06/15 10:55	98-82-8	W
Methyl-tert-butyl ether	<26.0	ug/kg	62.5	26.0	1	03/06/15 07:30	03/06/15 10:55	1634-04-4	W
Methylene Chloride	<26.0	ug/kg	62.5	26.0	1	03/06/15 07:30	03/06/15 10:55	75-09-2	W
Naphthalene	<41.7	ug/kg	260	41.7	1	03/06/15 07:30	03/06/15 10:55	91-20-3	W
Styrene	<26.0	ug/kg	62.5	26.0	1	03/06/15 07:30	03/06/15 10:55	100-42-5	W

REPORT OF LABORATORY ANALYSIS

This report shall not be reproduced, except in full,
without the written consent of Pace Analytical Services, Inc..

ANALYTICAL RESULTS

Project: DUN-RITE
Pace Project No.: 40111234

Sample: SB-B-3' **Lab ID: 40111234002** Collected: 02/27/15 16:30 Received: 03/05/15 08:05 Matrix: Solid

Results reported on a "dry weight" basis and are adjusted for percent moisture, sample size and any dilutions.

Parameters	Results	Units	LOQ	LOD	DF	Prepared	Analyzed	CAS No.	Qual
8260 MSV Med Level Normal List Analytical Method: EPA 8260 Preparation Method: EPA 5035/5030B									
Tetrachloroethene	8990	ug/kg	67.5	28.1	1	03/06/15 07:30	03/06/15 10:55	127-18-4	
Toluene	<26.0	ug/kg	62.5	26.0	1	03/06/15 07:30	03/06/15 10:55	108-88-3	W
Trichloroethene	<26.0	ug/kg	62.5	26.0	1	03/06/15 07:30	03/06/15 10:55	79-01-6	W
Trichlorofluoromethane	<26.0	ug/kg	62.5	26.0	1	03/06/15 07:30	03/06/15 10:55	75-69-4	W
Vinyl chloride	<26.0	ug/kg	62.5	26.0	1	03/06/15 07:30	03/06/15 10:55	75-01-4	W
Xylene (Total)	<78.1	ug/kg	188	78.1	1	03/06/15 07:30	03/06/15 10:55	1330-20-7	W
cis-1,2-Dichloroethene	<26.0	ug/kg	62.5	26.0	1	03/06/15 07:30	03/06/15 10:55	156-59-2	W
cis-1,3-Dichloropropene	<26.0	ug/kg	62.5	26.0	1	03/06/15 07:30	03/06/15 10:55	10061-01-5	W
n-Butylbenzene	<26.0	ug/kg	62.5	26.0	1	03/06/15 07:30	03/06/15 10:55	104-51-8	W
n-Propylbenzene	<26.0	ug/kg	62.5	26.0	1	03/06/15 07:30	03/06/15 10:55	103-65-1	W
p-Isopropyltoluene	<26.0	ug/kg	62.5	26.0	1	03/06/15 07:30	03/06/15 10:55	99-87-6	W
sec-Butylbenzene	<26.0	ug/kg	62.5	26.0	1	03/06/15 07:30	03/06/15 10:55	135-98-8	W
tert-Butylbenzene	<26.0	ug/kg	62.5	26.0	1	03/06/15 07:30	03/06/15 10:55	98-06-6	W
trans-1,2-Dichloroethene	<26.0	ug/kg	62.5	26.0	1	03/06/15 07:30	03/06/15 10:55	156-60-5	W
trans-1,3-Dichloropropene	<26.0	ug/kg	62.5	26.0	1	03/06/15 07:30	03/06/15 10:55	10061-02-6	W
Surrogates									
Dibromofluoromethane (S)	103	%	37-152		1	03/06/15 07:30	03/06/15 10:55	1868-53-7	
Toluene-d8 (S)	103	%	38-154		1	03/06/15 07:30	03/06/15 10:55	2037-26-5	
4-Bromofluorobenzene (S)	100	%	39-139		1	03/06/15 07:30	03/06/15 10:55	460-00-4	
Percent Moisture Analytical Method: ASTM D2974-87									
Percent Moisture	7.4	%	0.10	0.10	1		03/05/15 15:15		

REPORT OF LABORATORY ANALYSIS

This report shall not be reproduced, except in full,
without the written consent of Pace Analytical Services, Inc..

ANALYTICAL RESULTS

Project: DUN-RITE
Pace Project No.: 40111234

Sample: SB-C-1' **Lab ID:** 40111234003 Collected: 02/27/15 15:50 Received: 03/05/15 08:05 Matrix: Solid

Results reported on a "dry weight" basis and are adjusted for percent moisture, sample size and any dilutions.

Parameters	Results	Units	LOQ	LOD	DF	Prepared	Analyzed	CAS No.	Qual
8260 MSV Med Level Normal List									
Analytical Method: EPA 8260 Preparation Method: EPA 5035/5030B									
1,1,1,2-Tetrachloroethane	<25.0	ug/kg	60.0	25.0	1	03/06/15 07:30	03/06/15 11:18	630-20-6	W
1,1,1-Trichloroethane	<25.0	ug/kg	60.0	25.0	1	03/06/15 07:30	03/06/15 11:18	71-55-6	W
1,1,2,2-Tetrachloroethane	<25.0	ug/kg	60.0	25.0	1	03/06/15 07:30	03/06/15 11:18	79-34-5	W
1,1,2-Trichloroethane	<25.0	ug/kg	60.0	25.0	1	03/06/15 07:30	03/06/15 11:18	79-00-5	W
1,1-Dichloroethane	<25.0	ug/kg	60.0	25.0	1	03/06/15 07:30	03/06/15 11:18	75-34-3	W
1,1-Dichloroethene	<25.0	ug/kg	60.0	25.0	1	03/06/15 07:30	03/06/15 11:18	75-35-4	W
1,1-Dichloropropene	<25.0	ug/kg	60.0	25.0	1	03/06/15 07:30	03/06/15 11:18	563-58-6	W
1,2,3-Trichlorobenzene	<25.0	ug/kg	60.0	25.0	1	03/06/15 07:30	03/06/15 11:18	87-61-6	W
1,2,3-Trichloropropane	<25.0	ug/kg	60.0	25.0	1	03/06/15 07:30	03/06/15 11:18	96-18-4	W
1,2,4-Trichlorobenzene	<47.6	ug/kg	250	47.6	1	03/06/15 07:30	03/06/15 11:18	120-82-1	W
1,2,4-Trimethylbenzene	<25.0	ug/kg	60.0	25.0	1	03/06/15 07:30	03/06/15 11:18	95-63-6	W
1,2-Dibromo-3-chloropropane	<91.2	ug/kg	250	91.2	1	03/06/15 07:30	03/06/15 11:18	96-12-8	W
1,2-Dibromoethane (EDB)	<25.0	ug/kg	60.0	25.0	1	03/06/15 07:30	03/06/15 11:18	106-93-4	W
1,2-Dichlorobenzene	<25.0	ug/kg	60.0	25.0	1	03/06/15 07:30	03/06/15 11:18	95-50-1	W
1,2-Dichloroethane	<25.0	ug/kg	60.0	25.0	1	03/06/15 07:30	03/06/15 11:18	107-06-2	W
1,2-Dichloropropane	<25.0	ug/kg	60.0	25.0	1	03/06/15 07:30	03/06/15 11:18	78-87-5	W
1,3,5-Trimethylbenzene	<25.0	ug/kg	60.0	25.0	1	03/06/15 07:30	03/06/15 11:18	108-67-8	W
1,3-Dichlorobenzene	<25.0	ug/kg	60.0	25.0	1	03/06/15 07:30	03/06/15 11:18	541-73-1	W
1,3-Dichloropropane	<25.0	ug/kg	60.0	25.0	1	03/06/15 07:30	03/06/15 11:18	142-28-9	W
1,4-Dichlorobenzene	<25.0	ug/kg	60.0	25.0	1	03/06/15 07:30	03/06/15 11:18	106-46-7	W
2,2-Dichloropropane	<25.0	ug/kg	60.0	25.0	1	03/06/15 07:30	03/06/15 11:18	594-20-7	W
2-Chlorotoluene	<25.0	ug/kg	60.0	25.0	1	03/06/15 07:30	03/06/15 11:18	95-49-8	W
4-Chlorotoluene	<25.0	ug/kg	60.0	25.0	1	03/06/15 07:30	03/06/15 11:18	106-43-4	W
Benzene	<25.0	ug/kg	60.0	25.0	1	03/06/15 07:30	03/06/15 11:18	71-43-2	W
Bromobenzene	<25.0	ug/kg	60.0	25.0	1	03/06/15 07:30	03/06/15 11:18	108-86-1	W
Bromochloromethane	<25.0	ug/kg	60.0	25.0	1	03/06/15 07:30	03/06/15 11:18	74-97-5	W
Bromodichloromethane	<25.0	ug/kg	60.0	25.0	1	03/06/15 07:30	03/06/15 11:18	75-27-4	W
Bromoform	<25.0	ug/kg	60.0	25.0	1	03/06/15 07:30	03/06/15 11:18	75-25-2	W
Bromomethane	<69.9	ug/kg	250	69.9	1	03/06/15 07:30	03/06/15 11:18	74-83-9	W
Carbon tetrachloride	<25.0	ug/kg	60.0	25.0	1	03/06/15 07:30	03/06/15 11:18	56-23-5	W
Chlorobenzene	<25.0	ug/kg	60.0	25.0	1	03/06/15 07:30	03/06/15 11:18	108-90-7	W
Chloroethane	<67.0	ug/kg	250	67.0	1	03/06/15 07:30	03/06/15 11:18	75-00-3	W
Chloroform	<46.4	ug/kg	250	46.4	1	03/06/15 07:30	03/06/15 11:18	67-66-3	W
Chloromethane	<25.0	ug/kg	60.0	25.0	1	03/06/15 07:30	03/06/15 11:18	74-87-3	W
Dibromochloromethane	<25.0	ug/kg	60.0	25.0	1	03/06/15 07:30	03/06/15 11:18	124-48-1	W
Dibromomethane	<25.0	ug/kg	60.0	25.0	1	03/06/15 07:30	03/06/15 11:18	74-95-3	W
Dichlorodifluoromethane	<25.0	ug/kg	60.0	25.0	1	03/06/15 07:30	03/06/15 11:18	75-71-8	W
Diisopropyl ether	<25.0	ug/kg	60.0	25.0	1	03/06/15 07:30	03/06/15 11:18	108-20-3	W
Ethylbenzene	<25.0	ug/kg	60.0	25.0	1	03/06/15 07:30	03/06/15 11:18	100-41-4	W
Hexachloro-1,3-butadiene	<25.0	ug/kg	60.0	25.0	1	03/06/15 07:30	03/06/15 11:18	87-68-3	W
Isopropylbenzene (Cumene)	<25.0	ug/kg	60.0	25.0	1	03/06/15 07:30	03/06/15 11:18	98-82-8	W
Methyl-tert-butyl ether	<25.0	ug/kg	60.0	25.0	1	03/06/15 07:30	03/06/15 11:18	1634-04-4	W
Methylene Chloride	<25.0	ug/kg	60.0	25.0	1	03/06/15 07:30	03/06/15 11:18	75-09-2	W
Naphthalene	<40.0	ug/kg	250	40.0	1	03/06/15 07:30	03/06/15 11:18	91-20-3	W
Styrene	<25.0	ug/kg	60.0	25.0	1	03/06/15 07:30	03/06/15 11:18	100-42-5	W

REPORT OF LABORATORY ANALYSIS

This report shall not be reproduced, except in full,
without the written consent of Pace Analytical Services, Inc..

ANALYTICAL RESULTS

Project: DUN-RITE
Pace Project No.: 40111234

Sample: **SB-C-1'** Lab ID: **40111234003** Collected: 02/27/15 15:50 Received: 03/05/15 08:05 Matrix: Solid

Results reported on a "dry weight" basis and are adjusted for percent moisture, sample size and any dilutions.

Parameters	Results	Units	LOQ	LOD	DF	Prepared	Analyzed	CAS No.	Qual
8260 MSV Med Level Normal List Analytical Method: EPA 8260 Preparation Method: EPA 5035/5030B									
Tetrachloroethene	1560	ug/kg	61.2	25.5	1	03/06/15 07:30	03/06/15 11:18	127-18-4	
Toluene	<25.0	ug/kg	60.0	25.0	1	03/06/15 07:30	03/06/15 11:18	108-88-3	W
Trichloroethene	<25.0	ug/kg	60.0	25.0	1	03/06/15 07:30	03/06/15 11:18	79-01-6	W
Trichlorofluoromethane	<25.0	ug/kg	60.0	25.0	1	03/06/15 07:30	03/06/15 11:18	75-69-4	W
Vinyl chloride	<25.0	ug/kg	60.0	25.0	1	03/06/15 07:30	03/06/15 11:18	75-01-4	W
Xylene (Total)	<75.0	ug/kg	180	75.0	1	03/06/15 07:30	03/06/15 11:18	1330-20-7	W
cis-1,2-Dichloroethene	<25.0	ug/kg	60.0	25.0	1	03/06/15 07:30	03/06/15 11:18	156-59-2	W
cis-1,3-Dichloropropene	<25.0	ug/kg	60.0	25.0	1	03/06/15 07:30	03/06/15 11:18	10061-01-5	W
n-Butylbenzene	<25.0	ug/kg	60.0	25.0	1	03/06/15 07:30	03/06/15 11:18	104-51-8	W
n-Propylbenzene	<25.0	ug/kg	60.0	25.0	1	03/06/15 07:30	03/06/15 11:18	103-65-1	W
p-Isopropyltoluene	<25.0	ug/kg	60.0	25.0	1	03/06/15 07:30	03/06/15 11:18	99-87-6	W
sec-Butylbenzene	<25.0	ug/kg	60.0	25.0	1	03/06/15 07:30	03/06/15 11:18	135-98-8	W
tert-Butylbenzene	<25.0	ug/kg	60.0	25.0	1	03/06/15 07:30	03/06/15 11:18	98-06-6	W
trans-1,2-Dichloroethene	<25.0	ug/kg	60.0	25.0	1	03/06/15 07:30	03/06/15 11:18	156-60-5	W
trans-1,3-Dichloropropene	<25.0	ug/kg	60.0	25.0	1	03/06/15 07:30	03/06/15 11:18	10061-02-6	W
Surrogates									
Dibromofluoromethane (S)	97	%	37-152		1	03/06/15 07:30	03/06/15 11:18	1868-53-7	
Toluene-d8 (S)	99	%	38-154		1	03/06/15 07:30	03/06/15 11:18	2037-26-5	
4-Bromofluorobenzene (S)	100	%	39-139		1	03/06/15 07:30	03/06/15 11:18	460-00-4	
Percent Moisture Analytical Method: ASTM D2974-87									
Percent Moisture	2.0	%	0.10	0.10	1		03/05/15 15:15		

REPORT OF LABORATORY ANALYSIS

This report shall not be reproduced, except in full,
without the written consent of Pace Analytical Services, Inc..

ANALYTICAL RESULTS

Project: DUN-RITE

Pace Project No.: 40111234

Sample: **SB-C-3'** Lab ID: **40111234004** Collected: 02/27/15 16:05 Received: 03/05/15 08:05 Matrix: Solid

Results reported on a "dry weight" basis and are adjusted for percent moisture, sample size and any dilutions.

Parameters	Results	Units	LOQ	LOD	DF	Prepared	Analyzed	CAS No.	Qual
8260 MSV Med Level Normal List									
Analytical Method: EPA 8260 Preparation Method: EPA 5035/5030B									
1,1,1,2-Tetrachloroethane	<25.2	ug/kg	60.5	25.2	1	03/06/15 07:30	03/06/15 18:28	630-20-6	W
1,1,1-Trichloroethane	<25.2	ug/kg	60.5	25.2	1	03/06/15 07:30	03/06/15 18:28	71-55-6	W
1,1,2,2-Tetrachloroethane	<25.2	ug/kg	60.5	25.2	1	03/06/15 07:30	03/06/15 18:28	79-34-5	W
1,1,2-Trichloroethane	<25.2	ug/kg	60.5	25.2	1	03/06/15 07:30	03/06/15 18:28	79-00-5	W
1,1-Dichloroethane	<25.2	ug/kg	60.5	25.2	1	03/06/15 07:30	03/06/15 18:28	75-34-3	W
1,1-Dichloroethene	<25.2	ug/kg	60.5	25.2	1	03/06/15 07:30	03/06/15 18:28	75-35-4	W
1,1-Dichloropropene	<25.2	ug/kg	60.5	25.2	1	03/06/15 07:30	03/06/15 18:28	563-58-6	W
1,2,3-Trichlorobenzene	<25.2	ug/kg	60.5	25.2	1	03/06/15 07:30	03/06/15 18:28	87-61-6	W
1,2,3-Trichloropropane	<25.2	ug/kg	60.5	25.2	1	03/06/15 07:30	03/06/15 18:28	96-18-4	W
1,2,4-Trichlorobenzene	<47.9	ug/kg	252	47.9	1	03/06/15 07:30	03/06/15 18:28	120-82-1	W
1,2,4-Trimethylbenzene	<25.2	ug/kg	60.5	25.2	1	03/06/15 07:30	03/06/15 18:28	95-63-6	W
1,2-Dibromo-3-chloropropane	<92.0	ug/kg	252	92.0	1	03/06/15 07:30	03/06/15 18:28	96-12-8	W
1,2-Dibromoethane (EDB)	<25.2	ug/kg	60.5	25.2	1	03/06/15 07:30	03/06/15 18:28	106-93-4	W
1,2-Dichlorobenzene	<25.2	ug/kg	60.5	25.2	1	03/06/15 07:30	03/06/15 18:28	95-50-1	W
1,2-Dichloroethane	<25.2	ug/kg	60.5	25.2	1	03/06/15 07:30	03/06/15 18:28	107-06-2	W
1,2-Dichloropropane	<25.2	ug/kg	60.5	25.2	1	03/06/15 07:30	03/06/15 18:28	78-87-5	W
1,3,5-Trimethylbenzene	<25.2	ug/kg	60.5	25.2	1	03/06/15 07:30	03/06/15 18:28	108-67-8	W
1,3-Dichlorobenzene	<25.2	ug/kg	60.5	25.2	1	03/06/15 07:30	03/06/15 18:28	541-73-1	W
1,3-Dichloropropane	<25.2	ug/kg	60.5	25.2	1	03/06/15 07:30	03/06/15 18:28	142-28-9	W
1,4-Dichlorobenzene	<25.2	ug/kg	60.5	25.2	1	03/06/15 07:30	03/06/15 18:28	106-46-7	W
2,2-Dichloropropane	<25.2	ug/kg	60.5	25.2	1	03/06/15 07:30	03/06/15 18:28	594-20-7	W
2-Chlorotoluene	<25.2	ug/kg	60.5	25.2	1	03/06/15 07:30	03/06/15 18:28	95-49-8	W
4-Chlorotoluene	<25.2	ug/kg	60.5	25.2	1	03/06/15 07:30	03/06/15 18:28	106-43-4	W
Benzene	<25.2	ug/kg	60.5	25.2	1	03/06/15 07:30	03/06/15 18:28	71-43-2	W
Bromobenzene	<25.2	ug/kg	60.5	25.2	1	03/06/15 07:30	03/06/15 18:28	108-86-1	W
Bromochloromethane	<25.2	ug/kg	60.5	25.2	1	03/06/15 07:30	03/06/15 18:28	74-97-5	W
Bromodichloromethane	<25.2	ug/kg	60.5	25.2	1	03/06/15 07:30	03/06/15 18:28	75-27-4	W
Bromoform	<25.2	ug/kg	60.5	25.2	1	03/06/15 07:30	03/06/15 18:28	75-25-2	W
Bromomethane	<70.5	ug/kg	252	70.5	1	03/06/15 07:30	03/06/15 18:28	74-83-9	W
Carbon tetrachloride	<25.2	ug/kg	60.5	25.2	1	03/06/15 07:30	03/06/15 18:28	56-23-5	W
Chlorobenzene	<25.2	ug/kg	60.5	25.2	1	03/06/15 07:30	03/06/15 18:28	108-90-7	W
Chloroethane	<67.6	ug/kg	252	67.6	1	03/06/15 07:30	03/06/15 18:28	75-00-3	W
Chloroform	<46.8	ug/kg	252	46.8	1	03/06/15 07:30	03/06/15 18:28	67-66-3	W
Chloromethane	<25.2	ug/kg	60.5	25.2	1	03/06/15 07:30	03/06/15 18:28	74-87-3	W
Dibromochloromethane	<25.2	ug/kg	60.5	25.2	1	03/06/15 07:30	03/06/15 18:28	124-48-1	W
Dibromomethane	<25.2	ug/kg	60.5	25.2	1	03/06/15 07:30	03/06/15 18:28	74-95-3	W
Dichlorodifluoromethane	<25.2	ug/kg	60.5	25.2	1	03/06/15 07:30	03/06/15 18:28	75-71-8	W
Diisopropyl ether	<25.2	ug/kg	60.5	25.2	1	03/06/15 07:30	03/06/15 18:28	108-20-3	W
Ethylbenzene	<25.2	ug/kg	60.5	25.2	1	03/06/15 07:30	03/06/15 18:28	100-41-4	W
Hexachloro-1,3-butadiene	<25.2	ug/kg	60.5	25.2	1	03/06/15 07:30	03/06/15 18:28	87-68-3	W
Isopropylbenzene (Cumene)	<25.2	ug/kg	60.5	25.2	1	03/06/15 07:30	03/06/15 18:28	98-82-8	W
Methyl-tert-butyl ether	<25.2	ug/kg	60.5	25.2	1	03/06/15 07:30	03/06/15 18:28	1634-04-4	W
Methylene Chloride	<25.2	ug/kg	60.5	25.2	1	03/06/15 07:30	03/06/15 18:28	75-09-2	W
Naphthalene	<40.4	ug/kg	252	40.4	1	03/06/15 07:30	03/06/15 18:28	91-20-3	W
Styrene	<25.2	ug/kg	60.5	25.2	1	03/06/15 07:30	03/06/15 18:28	100-42-5	W

REPORT OF LABORATORY ANALYSIS

This report shall not be reproduced, except in full,
without the written consent of Pace Analytical Services, Inc..

ANALYTICAL RESULTS

Project: DUN-RITE
Pace Project No.: 40111234

Sample: SB-C-3' **Lab ID:** 40111234004 **Collected:** 02/27/15 16:05 **Received:** 03/05/15 08:05 **Matrix:** Solid

Results reported on a "dry weight" basis and are adjusted for percent moisture, sample size and any dilutions.

Parameters	Results	Units	LOQ	LOD	DF	Prepared	Analyzed	CAS No.	Qual
8260 MSV Med Level Normal List									
Analytical Method: EPA 8260 Preparation Method: EPA 5035/5030B									
Tetrachloroethene	2950	ug/kg	64.8	27.0	1	03/06/15 07:30	03/06/15 18:28	127-18-4	
Toluene	<25.2	ug/kg	60.5	25.2	1	03/06/15 07:30	03/06/15 18:28	108-88-3	W
Trichloroethene	<25.2	ug/kg	60.5	25.2	1	03/06/15 07:30	03/06/15 18:28	79-01-6	W
Trichlorofluoromethane	<25.2	ug/kg	60.5	25.2	1	03/06/15 07:30	03/06/15 18:28	75-69-4	W
Vinyl chloride	<25.2	ug/kg	60.5	25.2	1	03/06/15 07:30	03/06/15 18:28	75-01-4	W
Xylene (Total)	<75.6	ug/kg	181	75.6	1	03/06/15 07:30	03/06/15 18:28	1330-20-7	W
cis-1,2-Dichloroethene	<25.2	ug/kg	60.5	25.2	1	03/06/15 07:30	03/06/15 18:28	156-59-2	W
cis-1,3-Dichloropropene	<25.2	ug/kg	60.5	25.2	1	03/06/15 07:30	03/06/15 18:28	10061-01-5	W
n-Butylbenzene	<25.2	ug/kg	60.5	25.2	1	03/06/15 07:30	03/06/15 18:28	104-51-8	W
n-Propylbenzene	<25.2	ug/kg	60.5	25.2	1	03/06/15 07:30	03/06/15 18:28	103-65-1	W
p-Isopropyltoluene	<25.2	ug/kg	60.5	25.2	1	03/06/15 07:30	03/06/15 18:28	99-87-6	W
sec-Butylbenzene	<25.2	ug/kg	60.5	25.2	1	03/06/15 07:30	03/06/15 18:28	135-98-8	W
tert-Butylbenzene	<25.2	ug/kg	60.5	25.2	1	03/06/15 07:30	03/06/15 18:28	98-06-6	W
trans-1,2-Dichloroethene	<25.2	ug/kg	60.5	25.2	1	03/06/15 07:30	03/06/15 18:28	156-60-5	W
trans-1,3-Dichloropropene	<25.2	ug/kg	60.5	25.2	1	03/06/15 07:30	03/06/15 18:28	10061-02-6	W
Surrogates									
Dibromofluoromethane (S)	96	%	37-152		1	03/06/15 07:30	03/06/15 18:28	1868-53-7	
Toluene-d8 (S)	96	%	38-154		1	03/06/15 07:30	03/06/15 18:28	2037-26-5	
4-Bromofluorobenzene (S)	92	%	39-139		1	03/06/15 07:30	03/06/15 18:28	460-00-4	
Percent Moisture									
Analytical Method: ASTM D2974-87									
Percent Moisture	6.6	%	0.10	0.10	1		03/05/15 15:15		

REPORT OF LABORATORY ANALYSIS

This report shall not be reproduced, except in full,
without the written consent of Pace Analytical Services, Inc..

ANALYTICAL RESULTS

Project: DUN-RITE
Pace Project No.: 40111234

Sample: **SB-D-3'** Lab ID: **40111234005** Collected: 02/27/15 16:55 Received: 03/05/15 08:05 Matrix: Solid

Results reported on a "dry weight" basis and are adjusted for percent moisture, sample size and any dilutions.

Parameters	Results	Units	LOQ	LOD	DF	Prepared	Analyzed	CAS No.	Qual
8260 MSV Med Level Normal List		Analytical Method: EPA 8260 Preparation Method: EPA 5035/5030B							
1,1,1,2-Tetrachloroethane	<25.0	ug/kg	60.0	25.0	1	03/06/15 07:30	03/06/15 17:44	630-20-6	W
1,1,1-Trichloroethane	<25.0	ug/kg	60.0	25.0	1	03/06/15 07:30	03/06/15 17:44	71-55-6	W
1,1,2,2-Tetrachloroethane	<25.0	ug/kg	60.0	25.0	1	03/06/15 07:30	03/06/15 17:44	79-34-5	W
1,1,2-Trichloroethane	<25.0	ug/kg	60.0	25.0	1	03/06/15 07:30	03/06/15 17:44	79-00-5	W
1,1-Dichloroethane	<25.0	ug/kg	60.0	25.0	1	03/06/15 07:30	03/06/15 17:44	75-34-3	W
1,1-Dichloroethene	<25.0	ug/kg	60.0	25.0	1	03/06/15 07:30	03/06/15 17:44	75-35-4	W
1,1-Dichloropropene	<25.0	ug/kg	60.0	25.0	1	03/06/15 07:30	03/06/15 17:44	563-58-6	W
1,2,3-Trichlorobenzene	<25.0	ug/kg	60.0	25.0	1	03/06/15 07:30	03/06/15 17:44	87-61-6	W
1,2,3-Trichloropropane	<25.0	ug/kg	60.0	25.0	1	03/06/15 07:30	03/06/15 17:44	96-18-4	W
1,2,4-Trichlorobenzene	<47.6	ug/kg	250	47.6	1	03/06/15 07:30	03/06/15 17:44	120-82-1	W
1,2,4-Trimethylbenzene	<25.0	ug/kg	60.0	25.0	1	03/06/15 07:30	03/06/15 17:44	95-63-6	W
1,2-Dibromo-3-chloropropane	<91.2	ug/kg	250	91.2	1	03/06/15 07:30	03/06/15 17:44	96-12-8	W
1,2-Dibromoethane (EDB)	<25.0	ug/kg	60.0	25.0	1	03/06/15 07:30	03/06/15 17:44	106-93-4	W
1,2-Dichlorobenzene	<25.0	ug/kg	60.0	25.0	1	03/06/15 07:30	03/06/15 17:44	95-50-1	W
1,2-Dichloroethane	<25.0	ug/kg	60.0	25.0	1	03/06/15 07:30	03/06/15 17:44	107-06-2	W
1,2-Dichloropropane	<25.0	ug/kg	60.0	25.0	1	03/06/15 07:30	03/06/15 17:44	78-87-5	W
1,3,5-Trimethylbenzene	<25.0	ug/kg	60.0	25.0	1	03/06/15 07:30	03/06/15 17:44	108-67-8	W
1,3-Dichlorobenzene	<25.0	ug/kg	60.0	25.0	1	03/06/15 07:30	03/06/15 17:44	541-73-1	W
1,3-Dichloropropane	<25.0	ug/kg	60.0	25.0	1	03/06/15 07:30	03/06/15 17:44	142-28-9	W
1,4-Dichlorobenzene	<25.0	ug/kg	60.0	25.0	1	03/06/15 07:30	03/06/15 17:44	106-46-7	W
2,2-Dichloropropane	<25.0	ug/kg	60.0	25.0	1	03/06/15 07:30	03/06/15 17:44	594-20-7	W
2-Chlorotoluene	<25.0	ug/kg	60.0	25.0	1	03/06/15 07:30	03/06/15 17:44	95-49-8	W
4-Chlorotoluene	<25.0	ug/kg	60.0	25.0	1	03/06/15 07:30	03/06/15 17:44	106-43-4	W
Benzene	<25.0	ug/kg	60.0	25.0	1	03/06/15 07:30	03/06/15 17:44	71-43-2	W
Bromobenzene	<25.0	ug/kg	60.0	25.0	1	03/06/15 07:30	03/06/15 17:44	108-86-1	W
Bromochloromethane	<25.0	ug/kg	60.0	25.0	1	03/06/15 07:30	03/06/15 17:44	74-97-5	W
Bromodichloromethane	<25.0	ug/kg	60.0	25.0	1	03/06/15 07:30	03/06/15 17:44	75-27-4	W
Bromoform	<25.0	ug/kg	60.0	25.0	1	03/06/15 07:30	03/06/15 17:44	75-25-2	W
Bromomethane	<69.9	ug/kg	250	69.9	1	03/06/15 07:30	03/06/15 17:44	74-83-9	W
Carbon tetrachloride	<25.0	ug/kg	60.0	25.0	1	03/06/15 07:30	03/06/15 17:44	56-23-5	W
Chlorobenzene	<25.0	ug/kg	60.0	25.0	1	03/06/15 07:30	03/06/15 17:44	108-90-7	W
Chloroethane	<67.0	ug/kg	250	67.0	1	03/06/15 07:30	03/06/15 17:44	75-00-3	W
Chloroform	<46.4	ug/kg	250	46.4	1	03/06/15 07:30	03/06/15 17:44	67-66-3	W
Chloromethane	<25.0	ug/kg	60.0	25.0	1	03/06/15 07:30	03/06/15 17:44	74-87-3	W
Dibromochloromethane	<25.0	ug/kg	60.0	25.0	1	03/06/15 07:30	03/06/15 17:44	124-48-1	W
Dibromomethane	<25.0	ug/kg	60.0	25.0	1	03/06/15 07:30	03/06/15 17:44	74-95-3	W
Dichlorodifluoromethane	<25.0	ug/kg	60.0	25.0	1	03/06/15 07:30	03/06/15 17:44	75-71-8	W
Diisopropyl ether	<25.0	ug/kg	60.0	25.0	1	03/06/15 07:30	03/06/15 17:44	108-20-3	W
Ethylbenzene	<25.0	ug/kg	60.0	25.0	1	03/06/15 07:30	03/06/15 17:44	100-41-4	W
Hexachloro-1,3-butadiene	<25.0	ug/kg	60.0	25.0	1	03/06/15 07:30	03/06/15 17:44	87-68-3	W
Isopropylbenzene (Cumene)	<25.0	ug/kg	60.0	25.0	1	03/06/15 07:30	03/06/15 17:44	98-82-8	W
Methyl-tert-butyl ether	<25.0	ug/kg	60.0	25.0	1	03/06/15 07:30	03/06/15 17:44	1634-04-4	W
Methylene Chloride	<25.0	ug/kg	60.0	25.0	1	03/06/15 07:30	03/06/15 17:44	75-09-2	W
Naphthalene	<40.0	ug/kg	250	40.0	1	03/06/15 07:30	03/06/15 17:44	91-20-3	W
Styrene	<25.0	ug/kg	60.0	25.0	1	03/06/15 07:30	03/06/15 17:44	100-42-5	W

REPORT OF LABORATORY ANALYSIS

This report shall not be reproduced, except in full,
without the written consent of Pace Analytical Services, Inc..

ANALYTICAL RESULTS

Project: DUN-RITE
Pace Project No.: 40111234

Sample: **SB-D-3'** Lab ID: **40111234005** Collected: 02/27/15 16:55 Received: 03/05/15 08:05 Matrix: Solid

Results reported on a "dry weight" basis and are adjusted for percent moisture, sample size and any dilutions.

Parameters	Results	Units	LOQ	LOD	DF	Prepared	Analyzed	CAS No.	Qual
8260 MSV Med Level Normal List		Analytical Method: EPA 8260 Preparation Method: EPA 5035/5030B							
Tetrachloroethene	2030	ug/kg	63.8	26.6	1	03/06/15 07:30	03/06/15 17:44	127-18-4	
Toluene	<25.0	ug/kg	60.0	25.0	1	03/06/15 07:30	03/06/15 17:44	108-88-3	W
Trichloroethene	<25.0	ug/kg	60.0	25.0	1	03/06/15 07:30	03/06/15 17:44	79-01-6	W
Trichlorofluoromethane	<25.0	ug/kg	60.0	25.0	1	03/06/15 07:30	03/06/15 17:44	75-69-4	W
Vinyl chloride	<25.0	ug/kg	60.0	25.0	1	03/06/15 07:30	03/06/15 17:44	75-01-4	W
Xylene (Total)	<75.0	ug/kg	180	75.0	1	03/06/15 07:30	03/06/15 17:44	1330-20-7	W
cis-1,2-Dichloroethene	<25.0	ug/kg	60.0	25.0	1	03/06/15 07:30	03/06/15 17:44	156-59-2	W
cis-1,3-Dichloropropene	<25.0	ug/kg	60.0	25.0	1	03/06/15 07:30	03/06/15 17:44	10061-01-5	W
n-Butylbenzene	<25.0	ug/kg	60.0	25.0	1	03/06/15 07:30	03/06/15 17:44	104-51-8	W
n-Propylbenzene	<25.0	ug/kg	60.0	25.0	1	03/06/15 07:30	03/06/15 17:44	103-65-1	W
p-Isopropyltoluene	<25.0	ug/kg	60.0	25.0	1	03/06/15 07:30	03/06/15 17:44	99-87-6	W
sec-Butylbenzene	<25.0	ug/kg	60.0	25.0	1	03/06/15 07:30	03/06/15 17:44	135-98-8	W
tert-Butylbenzene	<25.0	ug/kg	60.0	25.0	1	03/06/15 07:30	03/06/15 17:44	98-06-6	W
trans-1,2-Dichloroethene	<25.0	ug/kg	60.0	25.0	1	03/06/15 07:30	03/06/15 17:44	156-60-5	W
trans-1,3-Dichloropropene	<25.0	ug/kg	60.0	25.0	1	03/06/15 07:30	03/06/15 17:44	10061-02-6	W
Surrogates									
Dibromofluoromethane (S)	104	%	37-152		1	03/06/15 07:30	03/06/15 17:44	1868-53-7	
Toluene-d8 (S)	104	%	38-154		1	03/06/15 07:30	03/06/15 17:44	2037-26-5	
4-Bromofluorobenzene (S)	102	%	39-139		1	03/06/15 07:30	03/06/15 17:44	460-00-4	
Percent Moisture		Analytical Method: ASTM D2974-87							
Percent Moisture	6.0	%	0.10	0.10	1		03/05/15 15:15		

REPORT OF LABORATORY ANALYSIS

This report shall not be reproduced, except in full,
without the written consent of Pace Analytical Services, Inc..

ANALYTICAL RESULTS

Project: DUN-RITE
Pace Project No.: 40111234

Sample: SB-D-2.5' **Lab ID:** 40111234006 Collected: 03/02/15 09:40 Received: 03/05/15 08:05 Matrix: Solid

Results reported on a "dry weight" basis and are adjusted for percent moisture, sample size and any dilutions.

Parameters	Results	Units	LOQ	LOD	DF	Prepared	Analyzed	CAS No.	Qual
8260 MSV Med Level Normal List									
Analytical Method: EPA 8260 Preparation Method: EPA 5035/5030B									
1,1,1,2-Tetrachloroethane	<27.2	ug/kg	65.2	27.2	1	03/06/15 07:30	03/06/15 11:41	630-20-6	W
1,1,1-Trichloroethane	<27.2	ug/kg	65.2	27.2	1	03/06/15 07:30	03/06/15 11:41	71-55-6	W
1,1,2,2-Tetrachloroethane	<27.2	ug/kg	65.2	27.2	1	03/06/15 07:30	03/06/15 11:41	79-34-5	W
1,1,2-Trichloroethane	<27.2	ug/kg	65.2	27.2	1	03/06/15 07:30	03/06/15 11:41	79-00-5	W
1,1-Dichloroethane	<27.2	ug/kg	65.2	27.2	1	03/06/15 07:30	03/06/15 11:41	75-34-3	W
1,1-Dichloroethene	<27.2	ug/kg	65.2	27.2	1	03/06/15 07:30	03/06/15 11:41	75-35-4	W
1,1-Dichloropropene	<27.2	ug/kg	65.2	27.2	1	03/06/15 07:30	03/06/15 11:41	563-58-6	W
1,2,3-Trichlorobenzene	<27.2	ug/kg	65.2	27.2	1	03/06/15 07:30	03/06/15 11:41	87-61-6	W
1,2,3-Trichloropropane	<27.2	ug/kg	65.2	27.2	1	03/06/15 07:30	03/06/15 11:41	96-18-4	W
1,2,4-Trichlorobenzene	<51.7	ug/kg	272	51.7	1	03/06/15 07:30	03/06/15 11:41	120-82-1	W
1,2,4-Trimethylbenzene	<27.2	ug/kg	65.2	27.2	1	03/06/15 07:30	03/06/15 11:41	95-63-6	W
1,2-Dibromo-3-chloropropane	<99.2	ug/kg	272	99.2	1	03/06/15 07:30	03/06/15 11:41	96-12-8	W
1,2-Dibromoethane (EDB)	<27.2	ug/kg	65.2	27.2	1	03/06/15 07:30	03/06/15 11:41	106-93-4	W
1,2-Dichlorobenzene	<27.2	ug/kg	65.2	27.2	1	03/06/15 07:30	03/06/15 11:41	95-50-1	W
1,2-Dichloroethane	<27.2	ug/kg	65.2	27.2	1	03/06/15 07:30	03/06/15 11:41	107-06-2	W
1,2-Dichloropropane	<27.2	ug/kg	65.2	27.2	1	03/06/15 07:30	03/06/15 11:41	78-87-5	W
1,3,5-Trimethylbenzene	<27.2	ug/kg	65.2	27.2	1	03/06/15 07:30	03/06/15 11:41	108-67-8	W
1,3-Dichlorobenzene	<27.2	ug/kg	65.2	27.2	1	03/06/15 07:30	03/06/15 11:41	541-73-1	W
1,3-Dichloropropane	<27.2	ug/kg	65.2	27.2	1	03/06/15 07:30	03/06/15 11:41	142-28-9	W
1,4-Dichlorobenzene	<27.2	ug/kg	65.2	27.2	1	03/06/15 07:30	03/06/15 11:41	106-46-7	W
2,2-Dichloropropane	<27.2	ug/kg	65.2	27.2	1	03/06/15 07:30	03/06/15 11:41	594-20-7	W
2-Chlorotoluene	<27.2	ug/kg	65.2	27.2	1	03/06/15 07:30	03/06/15 11:41	95-49-8	W
4-Chlorotoluene	<27.2	ug/kg	65.2	27.2	1	03/06/15 07:30	03/06/15 11:41	106-43-4	W
Benzene	<27.2	ug/kg	65.2	27.2	1	03/06/15 07:30	03/06/15 11:41	71-43-2	W
Bromobenzene	<27.2	ug/kg	65.2	27.2	1	03/06/15 07:30	03/06/15 11:41	108-86-1	W
Bromochloromethane	<27.2	ug/kg	65.2	27.2	1	03/06/15 07:30	03/06/15 11:41	74-97-5	W
Bromodichloromethane	<27.2	ug/kg	65.2	27.2	1	03/06/15 07:30	03/06/15 11:41	75-27-4	W
Bromoform	<27.2	ug/kg	65.2	27.2	1	03/06/15 07:30	03/06/15 11:41	75-25-2	W
Bromomethane	<76.0	ug/kg	272	76.0	1	03/06/15 07:30	03/06/15 11:41	74-83-9	W
Carbon tetrachloride	<27.2	ug/kg	65.2	27.2	1	03/06/15 07:30	03/06/15 11:41	56-23-5	W
Chlorobenzene	<27.2	ug/kg	65.2	27.2	1	03/06/15 07:30	03/06/15 11:41	108-90-7	W
Chloroethane	<72.8	ug/kg	272	72.8	1	03/06/15 07:30	03/06/15 11:41	75-00-3	W
Chloroform	<50.5	ug/kg	272	50.5	1	03/06/15 07:30	03/06/15 11:41	67-66-3	W
Chloromethane	<27.2	ug/kg	65.2	27.2	1	03/06/15 07:30	03/06/15 11:41	74-87-3	W
Dibromochloromethane	<27.2	ug/kg	65.2	27.2	1	03/06/15 07:30	03/06/15 11:41	124-48-1	W
Dibromomethane	<27.2	ug/kg	65.2	27.2	1	03/06/15 07:30	03/06/15 11:41	74-95-3	W
Dichlorodifluoromethane	<27.2	ug/kg	65.2	27.2	1	03/06/15 07:30	03/06/15 11:41	75-71-8	W
Diisopropyl ether	<27.2	ug/kg	65.2	27.2	1	03/06/15 07:30	03/06/15 11:41	108-20-3	W
Ethylbenzene	<27.2	ug/kg	65.2	27.2	1	03/06/15 07:30	03/06/15 11:41	100-41-4	W
Hexachloro-1,3-butadiene	<27.2	ug/kg	65.2	27.2	1	03/06/15 07:30	03/06/15 11:41	87-68-3	W
Isopropylbenzene (Cumene)	<27.2	ug/kg	65.2	27.2	1	03/06/15 07:30	03/06/15 11:41	98-82-8	W
Methyl-tert-butyl ether	<27.2	ug/kg	65.2	27.2	1	03/06/15 07:30	03/06/15 11:41	1634-04-4	W
Methylene Chloride	<27.2	ug/kg	65.2	27.2	1	03/06/15 07:30	03/06/15 11:41	75-09-2	W
Naphthalene	<43.5	ug/kg	272	43.5	1	03/06/15 07:30	03/06/15 11:41	91-20-3	W
Styrene	<27.2	ug/kg	65.2	27.2	1	03/06/15 07:30	03/06/15 11:41	100-42-5	W

REPORT OF LABORATORY ANALYSIS

This report shall not be reproduced, except in full,
without the written consent of Pace Analytical Services, Inc..

ANALYTICAL RESULTS

Project: DUN-RITE
Pace Project No.: 40111234

Sample: SB-D-2.5' **Lab ID: 40111234006** Collected: 03/02/15 09:40 Received: 03/05/15 08:05 Matrix: Solid

Results reported on a "dry weight" basis and are adjusted for percent moisture, sample size and any dilutions.

Parameters	Results	Units	LOQ	LOD	DF	Prepared	Analyzed	CAS No.	Qual
8260 MSV Med Level Normal List Analytical Method: EPA 8260 Preparation Method: EPA 5035/5030B									
Tetrachloroethene	509	ug/kg	67.0	27.9	1	03/06/15 07:30	03/06/15 11:41	127-18-4	
Toluene	<27.2	ug/kg	65.2	27.2	1	03/06/15 07:30	03/06/15 11:41	108-88-3	W
Trichloroethene	<27.2	ug/kg	65.2	27.2	1	03/06/15 07:30	03/06/15 11:41	79-01-6	W
Trichlorofluoromethane	<27.2	ug/kg	65.2	27.2	1	03/06/15 07:30	03/06/15 11:41	75-69-4	W
Vinyl chloride	<27.2	ug/kg	65.2	27.2	1	03/06/15 07:30	03/06/15 11:41	75-01-4	W
Xylene (Total)	<81.5	ug/kg	196	81.5	1	03/06/15 07:30	03/06/15 11:41	1330-20-7	W
cis-1,2-Dichloroethene	<27.2	ug/kg	65.2	27.2	1	03/06/15 07:30	03/06/15 11:41	156-59-2	W
cis-1,3-Dichloropropene	<27.2	ug/kg	65.2	27.2	1	03/06/15 07:30	03/06/15 11:41	10061-01-5	W
n-Butylbenzene	<27.2	ug/kg	65.2	27.2	1	03/06/15 07:30	03/06/15 11:41	104-51-8	W
n-Propylbenzene	<27.2	ug/kg	65.2	27.2	1	03/06/15 07:30	03/06/15 11:41	103-65-1	W
p-Isopropyltoluene	<27.2	ug/kg	65.2	27.2	1	03/06/15 07:30	03/06/15 11:41	99-87-6	W
sec-Butylbenzene	<27.2	ug/kg	65.2	27.2	1	03/06/15 07:30	03/06/15 11:41	135-98-8	W
tert-Butylbenzene	<27.2	ug/kg	65.2	27.2	1	03/06/15 07:30	03/06/15 11:41	98-06-6	W
trans-1,2-Dichloroethene	<27.2	ug/kg	65.2	27.2	1	03/06/15 07:30	03/06/15 11:41	156-60-5	W
trans-1,3-Dichloropropene	<27.2	ug/kg	65.2	27.2	1	03/06/15 07:30	03/06/15 11:41	10061-02-6	W
Surrogates									
Dibromofluoromethane (S)	105	%	37-152		1	03/06/15 07:30	03/06/15 11:41	1868-53-7	
Toluene-d8 (S)	105	%	38-154		1	03/06/15 07:30	03/06/15 11:41	2037-26-5	
4-Bromofluorobenzene (S)	103	%	39-139		1	03/06/15 07:30	03/06/15 11:41	460-00-4	
Percent Moisture Analytical Method: ASTM D2974-87									
Percent Moisture	2.7	%	0.10	0.10	1		03/05/15 15:15		

REPORT OF LABORATORY ANALYSIS

This report shall not be reproduced, except in full,
without the written consent of Pace Analytical Services, Inc..

ANALYTICAL RESULTS

Project: DUN-RITE
Pace Project No.: 40111234

Sample: **SB-D-7'** Lab ID: **40111234007** Collected: 03/02/15 09:30 Received: 03/05/15 08:05 Matrix: Solid

Results reported on a "dry weight" basis and are adjusted for percent moisture, sample size and any dilutions.

Parameters	Results	Units	LOQ	LOD	DF	Prepared	Analyzed	CAS No.	Qual
8260 MSV Med Level Normal List									
Analytical Method: EPA 8260 Preparation Method: EPA 5035/5030B									
1,1,1,2-Tetrachloroethane	<25.0	ug/kg	60.0	25.0	1	03/06/15 07:30	03/06/15 12:04	630-20-6	W
1,1,1-Trichloroethane	<25.0	ug/kg	60.0	25.0	1	03/06/15 07:30	03/06/15 12:04	71-55-6	W
1,1,2,2-Tetrachloroethane	<25.0	ug/kg	60.0	25.0	1	03/06/15 07:30	03/06/15 12:04	79-34-5	W
1,1,2-Trichloroethane	<25.0	ug/kg	60.0	25.0	1	03/06/15 07:30	03/06/15 12:04	79-00-5	W
1,1-Dichloroethane	<25.0	ug/kg	60.0	25.0	1	03/06/15 07:30	03/06/15 12:04	75-34-3	W
1,1-Dichloroethene	<25.0	ug/kg	60.0	25.0	1	03/06/15 07:30	03/06/15 12:04	75-35-4	W
1,1-Dichloropropene	<25.0	ug/kg	60.0	25.0	1	03/06/15 07:30	03/06/15 12:04	563-58-6	W
1,2,3-Trichlorobenzene	<25.0	ug/kg	60.0	25.0	1	03/06/15 07:30	03/06/15 12:04	87-61-6	W
1,2,3-Trichloropropane	<25.0	ug/kg	60.0	25.0	1	03/06/15 07:30	03/06/15 12:04	96-18-4	W
1,2,4-Trichlorobenzene	<47.6	ug/kg	250	47.6	1	03/06/15 07:30	03/06/15 12:04	120-82-1	W
1,2,4-Trimethylbenzene	<25.0	ug/kg	60.0	25.0	1	03/06/15 07:30	03/06/15 12:04	95-63-6	W
1,2-Dibromo-3-chloropropane	<91.2	ug/kg	250	91.2	1	03/06/15 07:30	03/06/15 12:04	96-12-8	W
1,2-Dibromoethane (EDB)	<25.0	ug/kg	60.0	25.0	1	03/06/15 07:30	03/06/15 12:04	106-93-4	W
1,2-Dichlorobenzene	<25.0	ug/kg	60.0	25.0	1	03/06/15 07:30	03/06/15 12:04	95-50-1	W
1,2-Dichloroethane	<25.0	ug/kg	60.0	25.0	1	03/06/15 07:30	03/06/15 12:04	107-06-2	W
1,2-Dichloropropane	<25.0	ug/kg	60.0	25.0	1	03/06/15 07:30	03/06/15 12:04	78-87-5	W
1,3,5-Trimethylbenzene	<25.0	ug/kg	60.0	25.0	1	03/06/15 07:30	03/06/15 12:04	108-67-8	W
1,3-Dichlorobenzene	<25.0	ug/kg	60.0	25.0	1	03/06/15 07:30	03/06/15 12:04	541-73-1	W
1,3-Dichloropropane	<25.0	ug/kg	60.0	25.0	1	03/06/15 07:30	03/06/15 12:04	142-28-9	W
1,4-Dichlorobenzene	<25.0	ug/kg	60.0	25.0	1	03/06/15 07:30	03/06/15 12:04	106-46-7	W
2,2-Dichloropropane	<25.0	ug/kg	60.0	25.0	1	03/06/15 07:30	03/06/15 12:04	594-20-7	W
2-Chlorotoluene	<25.0	ug/kg	60.0	25.0	1	03/06/15 07:30	03/06/15 12:04	95-49-8	W
4-Chlorotoluene	<25.0	ug/kg	60.0	25.0	1	03/06/15 07:30	03/06/15 12:04	106-43-4	W
Benzene	<25.0	ug/kg	60.0	25.0	1	03/06/15 07:30	03/06/15 12:04	71-43-2	W
Bromobenzene	<25.0	ug/kg	60.0	25.0	1	03/06/15 07:30	03/06/15 12:04	108-86-1	W
Bromochloromethane	<25.0	ug/kg	60.0	25.0	1	03/06/15 07:30	03/06/15 12:04	74-97-5	W
Bromodichloromethane	<25.0	ug/kg	60.0	25.0	1	03/06/15 07:30	03/06/15 12:04	75-27-4	W
Bromoform	<25.0	ug/kg	60.0	25.0	1	03/06/15 07:30	03/06/15 12:04	75-25-2	W
Bromomethane	<69.9	ug/kg	250	69.9	1	03/06/15 07:30	03/06/15 12:04	74-83-9	W
Carbon tetrachloride	<25.0	ug/kg	60.0	25.0	1	03/06/15 07:30	03/06/15 12:04	56-23-5	W
Chlorobenzene	<25.0	ug/kg	60.0	25.0	1	03/06/15 07:30	03/06/15 12:04	108-90-7	W
Chloroethane	<67.0	ug/kg	250	67.0	1	03/06/15 07:30	03/06/15 12:04	75-00-3	W
Chloroform	<46.4	ug/kg	250	46.4	1	03/06/15 07:30	03/06/15 12:04	67-66-3	W
Chloromethane	<25.0	ug/kg	60.0	25.0	1	03/06/15 07:30	03/06/15 12:04	74-87-3	W
Dibromochloromethane	<25.0	ug/kg	60.0	25.0	1	03/06/15 07:30	03/06/15 12:04	124-48-1	W
Dibromomethane	<25.0	ug/kg	60.0	25.0	1	03/06/15 07:30	03/06/15 12:04	74-95-3	W
Dichlorodifluoromethane	<25.0	ug/kg	60.0	25.0	1	03/06/15 07:30	03/06/15 12:04	75-71-8	W
Diisopropyl ether	<25.0	ug/kg	60.0	25.0	1	03/06/15 07:30	03/06/15 12:04	108-20-3	W
Ethylbenzene	<25.0	ug/kg	60.0	25.0	1	03/06/15 07:30	03/06/15 12:04	100-41-4	W
Hexachloro-1,3-butadiene	<25.0	ug/kg	60.0	25.0	1	03/06/15 07:30	03/06/15 12:04	87-68-3	W
Isopropylbenzene (Cumene)	<25.0	ug/kg	60.0	25.0	1	03/06/15 07:30	03/06/15 12:04	98-82-8	W
Methyl-tert-butyl ether	<25.0	ug/kg	60.0	25.0	1	03/06/15 07:30	03/06/15 12:04	1634-04-4	W
Methylene Chloride	<25.0	ug/kg	60.0	25.0	1	03/06/15 07:30	03/06/15 12:04	75-09-2	W
Naphthalene	<40.0	ug/kg	250	40.0	1	03/06/15 07:30	03/06/15 12:04	91-20-3	W
Styrene	<25.0	ug/kg	60.0	25.0	1	03/06/15 07:30	03/06/15 12:04	100-42-5	W

REPORT OF LABORATORY ANALYSIS

This report shall not be reproduced, except in full,
without the written consent of Pace Analytical Services, Inc..

ANALYTICAL RESULTS

Project: DUN-RITE
Pace Project No.: 40111234

Sample: **SB-D-7'** Lab ID: **40111234007** Collected: 03/02/15 09:30 Received: 03/05/15 08:05 Matrix: Solid

Results reported on a "dry weight" basis and are adjusted for percent moisture, sample size and any dilutions.

Parameters	Results	Units	LOQ	LOD	DF	Prepared	Analyzed	CAS No.	Qual
8260 MSV Med Level Normal List									
Analytical Method: EPA 8260 Preparation Method: EPA 5035/5030B									
Tetrachloroethene	37.8J	ug/kg	70.0	29.2	1	03/06/15 07:30	03/06/15 12:04	127-18-4	
Toluene	<25.0	ug/kg	60.0	25.0	1	03/06/15 07:30	03/06/15 12:04	108-88-3	W
Trichloroethene	<25.0	ug/kg	60.0	25.0	1	03/06/15 07:30	03/06/15 12:04	79-01-6	W
Trichlorofluoromethane	<25.0	ug/kg	60.0	25.0	1	03/06/15 07:30	03/06/15 12:04	75-69-4	W
Vinyl chloride	<25.0	ug/kg	60.0	25.0	1	03/06/15 07:30	03/06/15 12:04	75-01-4	W
Xylene (Total)	<75.0	ug/kg	180	75.0	1	03/06/15 07:30	03/06/15 12:04	1330-20-7	W
cis-1,2-Dichloroethene	<25.0	ug/kg	60.0	25.0	1	03/06/15 07:30	03/06/15 12:04	156-59-2	W
cis-1,3-Dichloropropene	<25.0	ug/kg	60.0	25.0	1	03/06/15 07:30	03/06/15 12:04	10061-01-5	W
n-Butylbenzene	<25.0	ug/kg	60.0	25.0	1	03/06/15 07:30	03/06/15 12:04	104-51-8	W
n-Propylbenzene	<25.0	ug/kg	60.0	25.0	1	03/06/15 07:30	03/06/15 12:04	103-65-1	W
p-Isopropyltoluene	<25.0	ug/kg	60.0	25.0	1	03/06/15 07:30	03/06/15 12:04	99-87-6	W
sec-Butylbenzene	<25.0	ug/kg	60.0	25.0	1	03/06/15 07:30	03/06/15 12:04	135-98-8	W
tert-Butylbenzene	<25.0	ug/kg	60.0	25.0	1	03/06/15 07:30	03/06/15 12:04	98-06-6	W
trans-1,2-Dichloroethene	<25.0	ug/kg	60.0	25.0	1	03/06/15 07:30	03/06/15 12:04	156-60-5	W
trans-1,3-Dichloropropene	<25.0	ug/kg	60.0	25.0	1	03/06/15 07:30	03/06/15 12:04	10061-02-6	W
Surrogates									
Dibromofluoromethane (S)	98	%	37-152		1	03/06/15 07:30	03/06/15 12:04	1868-53-7	
Toluene-d8 (S)	97	%	38-154		1	03/06/15 07:30	03/06/15 12:04	2037-26-5	
4-Bromofluorobenzene (S)	96	%	39-139		1	03/06/15 07:30	03/06/15 12:04	460-00-4	
Percent Moisture									
Analytical Method: ASTM D2974-87									
Percent Moisture	14.2	%	0.10	0.10	1		03/05/15 15:15		

REPORT OF LABORATORY ANALYSIS

This report shall not be reproduced, except in full,
without the written consent of Pace Analytical Services, Inc..

ANALYTICAL RESULTS

Project: DUN-RITE
Pace Project No.: 40111234

Sample: SB-A-3' **Lab ID:** 40111234008 **Collected:** 03/02/15 09:50 **Received:** 03/05/15 08:05 **Matrix:** Solid

Results reported on a "dry weight" basis and are adjusted for percent moisture, sample size and any dilutions.

Parameters	Results	Units	LOQ	LOD	DF	Prepared	Analyzed	CAS No.	Qual
8260 MSV Med Level Normal List									
Analytical Method: EPA 8260 Preparation Method: EPA 5035/5030B									
1,1,1,2-Tetrachloroethane	<200	ug/kg	480	200	8	03/06/15 07:30	03/06/15 16:35	630-20-6	W
1,1,1-Trichloroethane	<200	ug/kg	480	200	8	03/06/15 07:30	03/06/15 16:35	71-55-6	W
1,1,2,2-Tetrachloroethane	<200	ug/kg	480	200	8	03/06/15 07:30	03/06/15 16:35	79-34-5	W
1,1,2-Trichloroethane	<200	ug/kg	480	200	8	03/06/15 07:30	03/06/15 16:35	79-00-5	W
1,1-Dichloroethane	<200	ug/kg	480	200	8	03/06/15 07:30	03/06/15 16:35	75-34-3	W
1,1-Dichloroethene	<200	ug/kg	480	200	8	03/06/15 07:30	03/06/15 16:35	75-35-4	W
1,1-Dichloropropene	<200	ug/kg	480	200	8	03/06/15 07:30	03/06/15 16:35	563-58-6	W
1,2,3-Trichlorobenzene	<200	ug/kg	480	200	8	03/06/15 07:30	03/06/15 16:35	87-61-6	W
1,2,3-Trichloropropane	<200	ug/kg	480	200	8	03/06/15 07:30	03/06/15 16:35	96-18-4	W
1,2,4-Trichlorobenzene	<380	ug/kg	2000	380	8	03/06/15 07:30	03/06/15 16:35	120-82-1	W
1,2,4-Trimethylbenzene	<200	ug/kg	480	200	8	03/06/15 07:30	03/06/15 16:35	95-63-6	W
1,2-Dibromo-3-chloropropane	<730	ug/kg	2000	730	8	03/06/15 07:30	03/06/15 16:35	96-12-8	W
1,2-Dibromoethane (EDB)	<200	ug/kg	480	200	8	03/06/15 07:30	03/06/15 16:35	106-93-4	W
1,2-Dichlorobenzene	<200	ug/kg	480	200	8	03/06/15 07:30	03/06/15 16:35	95-50-1	W
1,2-Dichloroethane	<200	ug/kg	480	200	8	03/06/15 07:30	03/06/15 16:35	107-06-2	W
1,2-Dichloropropane	<200	ug/kg	480	200	8	03/06/15 07:30	03/06/15 16:35	78-87-5	W
1,3,5-Trimethylbenzene	<200	ug/kg	480	200	8	03/06/15 07:30	03/06/15 16:35	108-67-8	W
1,3-Dichlorobenzene	<200	ug/kg	480	200	8	03/06/15 07:30	03/06/15 16:35	541-73-1	W
1,3-Dichloropropane	<200	ug/kg	480	200	8	03/06/15 07:30	03/06/15 16:35	142-28-9	W
1,4-Dichlorobenzene	<200	ug/kg	480	200	8	03/06/15 07:30	03/06/15 16:35	106-46-7	W
2,2-Dichloropropane	<200	ug/kg	480	200	8	03/06/15 07:30	03/06/15 16:35	594-20-7	W
2-Chlorotoluene	<200	ug/kg	480	200	8	03/06/15 07:30	03/06/15 16:35	95-49-8	W
4-Chlorotoluene	<200	ug/kg	480	200	8	03/06/15 07:30	03/06/15 16:35	106-43-4	W
Benzene	<200	ug/kg	480	200	8	03/06/15 07:30	03/06/15 16:35	71-43-2	W
Bromobenzene	<200	ug/kg	480	200	8	03/06/15 07:30	03/06/15 16:35	108-86-1	W
Bromochloromethane	<200	ug/kg	480	200	8	03/06/15 07:30	03/06/15 16:35	74-97-5	W
Bromodichloromethane	<200	ug/kg	480	200	8	03/06/15 07:30	03/06/15 16:35	75-27-4	W
Bromoform	<200	ug/kg	480	200	8	03/06/15 07:30	03/06/15 16:35	75-25-2	W
Bromomethane	<559	ug/kg	2000	559	8	03/06/15 07:30	03/06/15 16:35	74-83-9	W
Carbon tetrachloride	<200	ug/kg	480	200	8	03/06/15 07:30	03/06/15 16:35	56-23-5	W
Chlorobenzene	<200	ug/kg	480	200	8	03/06/15 07:30	03/06/15 16:35	108-90-7	W
Chloroethane	<536	ug/kg	2000	536	8	03/06/15 07:30	03/06/15 16:35	75-00-3	W
Chloroform	<372	ug/kg	2000	372	8	03/06/15 07:30	03/06/15 16:35	67-66-3	W
Chloromethane	<200	ug/kg	480	200	8	03/06/15 07:30	03/06/15 16:35	74-87-3	W
Dibromochloromethane	<200	ug/kg	480	200	8	03/06/15 07:30	03/06/15 16:35	124-48-1	W
Dibromomethane	<200	ug/kg	480	200	8	03/06/15 07:30	03/06/15 16:35	74-95-3	W
Dichlorodifluoromethane	<200	ug/kg	480	200	8	03/06/15 07:30	03/06/15 16:35	75-71-8	W
Diisopropyl ether	<200	ug/kg	480	200	8	03/06/15 07:30	03/06/15 16:35	108-20-3	W
Ethylbenzene	<200	ug/kg	480	200	8	03/06/15 07:30	03/06/15 16:35	100-41-4	W
Hexachloro-1,3-butadiene	<200	ug/kg	480	200	8	03/06/15 07:30	03/06/15 16:35	87-68-3	W
Isopropylbenzene (Cumene)	<200	ug/kg	480	200	8	03/06/15 07:30	03/06/15 16:35	98-82-8	W
Methyl-tert-butyl ether	<200	ug/kg	480	200	8	03/06/15 07:30	03/06/15 16:35	1634-04-4	W
Methylene Chloride	<200	ug/kg	480	200	8	03/06/15 07:30	03/06/15 16:35	75-09-2	W
Naphthalene	<320	ug/kg	2000	320	8	03/06/15 07:30	03/06/15 16:35	91-20-3	W
Styrene	<200	ug/kg	480	200	8	03/06/15 07:30	03/06/15 16:35	100-42-5	W

REPORT OF LABORATORY ANALYSIS

This report shall not be reproduced, except in full,
without the written consent of Pace Analytical Services, Inc..

ANALYTICAL RESULTS

Project: DUN-RITE

Pace Project No.: 40111234

Sample: SB-A-3' **Lab ID:** 40111234008 Collected: 03/02/15 09:50 Received: 03/05/15 08:05 Matrix: Solid

Results reported on a "dry weight" basis and are adjusted for percent moisture, sample size and any dilutions.

Parameters	Results	Units	LOQ	LOD	DF	Prepared	Analyzed	CAS No.	Qual
8260 MSV Med Level Normal List									
Analytical Method: EPA 8260 Preparation Method: EPA 5035/5030B									
Tetrachloroethene	32800	ug/kg	520	217	8	03/06/15 07:30	03/06/15 16:35	127-18-4	
Toluene	<200	ug/kg	480	200	8	03/06/15 07:30	03/06/15 16:35	108-88-3	W
Trichloroethene	<200	ug/kg	480	200	8	03/06/15 07:30	03/06/15 16:35	79-01-6	W
Trichlorofluoromethane	<200	ug/kg	480	200	8	03/06/15 07:30	03/06/15 16:35	75-69-4	W
Vinyl chloride	<200	ug/kg	480	200	8	03/06/15 07:30	03/06/15 16:35	75-01-4	W
Xylene (Total)	<600	ug/kg	1440	600	8	03/06/15 07:30	03/06/15 16:35	1330-20-7	W
cis-1,2-Dichloroethene	<200	ug/kg	480	200	8	03/06/15 07:30	03/06/15 16:35	156-59-2	W
cis-1,3-Dichloropropene	<200	ug/kg	480	200	8	03/06/15 07:30	03/06/15 16:35	10061-01-5	W
n-Butylbenzene	<200	ug/kg	480	200	8	03/06/15 07:30	03/06/15 16:35	104-51-8	W
n-Propylbenzene	<200	ug/kg	480	200	8	03/06/15 07:30	03/06/15 16:35	103-65-1	W
p-Isopropyltoluene	<200	ug/kg	480	200	8	03/06/15 07:30	03/06/15 16:35	99-87-6	W
sec-Butylbenzene	<200	ug/kg	480	200	8	03/06/15 07:30	03/06/15 16:35	135-98-8	W
tert-Butylbenzene	<200	ug/kg	480	200	8	03/06/15 07:30	03/06/15 16:35	98-06-6	W
trans-1,2-Dichloroethene	<200	ug/kg	480	200	8	03/06/15 07:30	03/06/15 16:35	156-60-5	W
trans-1,3-Dichloropropene	<200	ug/kg	480	200	8	03/06/15 07:30	03/06/15 16:35	10061-02-6	W
Surrogates									
Dibromofluoromethane (S)	105	%	37-152		8	03/06/15 07:30	03/06/15 16:35	1868-53-7	
Toluene-d8 (S)	104	%	38-154		8	03/06/15 07:30	03/06/15 16:35	2037-26-5	
4-Bromofluorobenzene (S)	105	%	39-139		8	03/06/15 07:30	03/06/15 16:35	460-00-4	
Percent Moisture									
Analytical Method: ASTM D2974-87									
Percent Moisture	7.7	%	0.10	0.10	1		03/05/15 15:16		

REPORT OF LABORATORY ANALYSIS

This report shall not be reproduced, except in full,
without the written consent of Pace Analytical Services, Inc..

ANALYTICAL RESULTS

Project: DUN-RITE
Pace Project No.: 40111234

Sample: **SB-A-7'** Lab ID: **40111234009** Collected: 03/02/15 09:55 Received: 03/05/15 08:05 Matrix: Solid

Results reported on a "dry weight" basis and are adjusted for percent moisture, sample size and any dilutions.

Parameters	Results	Units	LOQ	LOD	DF	Prepared	Analyzed	CAS No.	Qual
8260 MSV Med Level Normal List		Analytical Method: EPA 8260 Preparation Method: EPA 5035/5030B							
1,1,1,2-Tetrachloroethane	<25.0	ug/kg	60.0	25.0	1	03/06/15 07:30	03/06/15 13:07	630-20-6	W
1,1,1-Trichloroethane	<25.0	ug/kg	60.0	25.0	1	03/06/15 07:30	03/06/15 13:07	71-55-6	W
1,1,2,2-Tetrachloroethane	<25.0	ug/kg	60.0	25.0	1	03/06/15 07:30	03/06/15 13:07	79-34-5	W
1,1,2-Trichloroethane	<25.0	ug/kg	60.0	25.0	1	03/06/15 07:30	03/06/15 13:07	79-00-5	W
1,1-Dichloroethane	<25.0	ug/kg	60.0	25.0	1	03/06/15 07:30	03/06/15 13:07	75-34-3	W
1,1-Dichloroethene	<25.0	ug/kg	60.0	25.0	1	03/06/15 07:30	03/06/15 13:07	75-35-4	W
1,1-Dichloropropene	<25.0	ug/kg	60.0	25.0	1	03/06/15 07:30	03/06/15 13:07	563-58-6	W
1,2,3-Trichlorobenzene	<25.0	ug/kg	60.0	25.0	1	03/06/15 07:30	03/06/15 13:07	87-61-6	W
1,2,3-Trichloropropane	<25.0	ug/kg	60.0	25.0	1	03/06/15 07:30	03/06/15 13:07	96-18-4	W
1,2,4-Trichlorobenzene	<47.6	ug/kg	250	47.6	1	03/06/15 07:30	03/06/15 13:07	120-82-1	W
1,2,4-Trimethylbenzene	<25.0	ug/kg	60.0	25.0	1	03/06/15 07:30	03/06/15 13:07	95-63-6	W
1,2-Dibromo-3-chloropropane	<91.2	ug/kg	250	91.2	1	03/06/15 07:30	03/06/15 13:07	96-12-8	W
1,2-Dibromoethane (EDB)	<25.0	ug/kg	60.0	25.0	1	03/06/15 07:30	03/06/15 13:07	106-93-4	W
1,2-Dichlorobenzene	<25.0	ug/kg	60.0	25.0	1	03/06/15 07:30	03/06/15 13:07	95-50-1	W
1,2-Dichloroethane	<25.0	ug/kg	60.0	25.0	1	03/06/15 07:30	03/06/15 13:07	107-06-2	W
1,2-Dichloropropane	<25.0	ug/kg	60.0	25.0	1	03/06/15 07:30	03/06/15 13:07	78-87-5	W
1,3,5-Trimethylbenzene	<25.0	ug/kg	60.0	25.0	1	03/06/15 07:30	03/06/15 13:07	108-67-8	W
1,3-Dichlorobenzene	<25.0	ug/kg	60.0	25.0	1	03/06/15 07:30	03/06/15 13:07	541-73-1	W
1,3-Dichloropropane	<25.0	ug/kg	60.0	25.0	1	03/06/15 07:30	03/06/15 13:07	142-28-9	W
1,4-Dichlorobenzene	<25.0	ug/kg	60.0	25.0	1	03/06/15 07:30	03/06/15 13:07	106-46-7	W
2,2-Dichloropropane	<25.0	ug/kg	60.0	25.0	1	03/06/15 07:30	03/06/15 13:07	594-20-7	W
2-Chlorotoluene	<25.0	ug/kg	60.0	25.0	1	03/06/15 07:30	03/06/15 13:07	95-49-8	W
4-Chlorotoluene	<25.0	ug/kg	60.0	25.0	1	03/06/15 07:30	03/06/15 13:07	106-43-4	W
Benzene	<25.0	ug/kg	60.0	25.0	1	03/06/15 07:30	03/06/15 13:07	71-43-2	W
Bromobenzene	<25.0	ug/kg	60.0	25.0	1	03/06/15 07:30	03/06/15 13:07	108-86-1	W
Bromochloromethane	<25.0	ug/kg	60.0	25.0	1	03/06/15 07:30	03/06/15 13:07	74-97-5	W
Bromodichloromethane	<25.0	ug/kg	60.0	25.0	1	03/06/15 07:30	03/06/15 13:07	75-27-4	W
Bromoform	<25.0	ug/kg	60.0	25.0	1	03/06/15 07:30	03/06/15 13:07	75-25-2	W
Bromomethane	<69.9	ug/kg	250	69.9	1	03/06/15 07:30	03/06/15 13:07	74-83-9	W
Carbon tetrachloride	<25.0	ug/kg	60.0	25.0	1	03/06/15 07:30	03/06/15 13:07	56-23-5	W
Chlorobenzene	<25.0	ug/kg	60.0	25.0	1	03/06/15 07:30	03/06/15 13:07	108-90-7	W
Chloroethane	<67.0	ug/kg	250	67.0	1	03/06/15 07:30	03/06/15 13:07	75-00-3	W
Chloroform	<46.4	ug/kg	250	46.4	1	03/06/15 07:30	03/06/15 13:07	67-66-3	W
Chloromethane	<25.0	ug/kg	60.0	25.0	1	03/06/15 07:30	03/06/15 13:07	74-87-3	W
Dibromochloromethane	<25.0	ug/kg	60.0	25.0	1	03/06/15 07:30	03/06/15 13:07	124-48-1	W
Dibromomethane	<25.0	ug/kg	60.0	25.0	1	03/06/15 07:30	03/06/15 13:07	74-95-3	W
Dichlorodifluoromethane	<25.0	ug/kg	60.0	25.0	1	03/06/15 07:30	03/06/15 13:07	75-71-8	W
Diisopropyl ether	<25.0	ug/kg	60.0	25.0	1	03/06/15 07:30	03/06/15 13:07	108-20-3	W
Ethylbenzene	<25.0	ug/kg	60.0	25.0	1	03/06/15 07:30	03/06/15 13:07	100-41-4	W
Hexachloro-1,3-butadiene	<25.0	ug/kg	60.0	25.0	1	03/06/15 07:30	03/06/15 13:07	87-68-3	W
Isopropylbenzene (Cumene)	<25.0	ug/kg	60.0	25.0	1	03/06/15 07:30	03/06/15 13:07	98-82-8	W
Methyl-tert-butyl ether	<25.0	ug/kg	60.0	25.0	1	03/06/15 07:30	03/06/15 13:07	1634-04-4	W
Methylene Chloride	<25.0	ug/kg	60.0	25.0	1	03/06/15 07:30	03/06/15 13:07	75-09-2	W
Naphthalene	<40.0	ug/kg	250	40.0	1	03/06/15 07:30	03/06/15 13:07	91-20-3	W
Styrene	<25.0	ug/kg	60.0	25.0	1	03/06/15 07:30	03/06/15 13:07	100-42-5	W

REPORT OF LABORATORY ANALYSIS

This report shall not be reproduced, except in full,
without the written consent of Pace Analytical Services, Inc..

ANALYTICAL RESULTS

Project: DUN-RITE
Pace Project No.: 40111234

Sample: SB-A-7' **Lab ID:** 40111234009 Collected: 03/02/15 09:55 Received: 03/05/15 08:05 Matrix: Solid

Results reported on a "dry weight" basis and are adjusted for percent moisture, sample size and any dilutions.

Parameters	Results	Units	LOQ	LOD	DF	Prepared	Analyzed	CAS No.	Qual
8260 MSV Med Level Normal List									
Analytical Method: EPA 8260 Preparation Method: EPA 5035/5030B									
Tetrachloroethene	3690	ug/kg	75.1	31.3	1	03/06/15 07:30	03/06/15 13:07	127-18-4	
Toluene	<25.0	ug/kg	60.0	25.0	1	03/06/15 07:30	03/06/15 13:07	108-88-3	W
Trichloroethene	<25.0	ug/kg	60.0	25.0	1	03/06/15 07:30	03/06/15 13:07	79-01-6	W
Trichlorofluoromethane	<25.0	ug/kg	60.0	25.0	1	03/06/15 07:30	03/06/15 13:07	75-69-4	W
Vinyl chloride	<25.0	ug/kg	60.0	25.0	1	03/06/15 07:30	03/06/15 13:07	75-01-4	W
Xylene (Total)	<75.0	ug/kg	180	75.0	1	03/06/15 07:30	03/06/15 13:07	1330-20-7	W
cis-1,2-Dichloroethene	<25.0	ug/kg	60.0	25.0	1	03/06/15 07:30	03/06/15 13:07	156-59-2	W
cis-1,3-Dichloropropene	<25.0	ug/kg	60.0	25.0	1	03/06/15 07:30	03/06/15 13:07	10061-01-5	W
n-Butylbenzene	<25.0	ug/kg	60.0	25.0	1	03/06/15 07:30	03/06/15 13:07	104-51-8	W
n-Propylbenzene	<25.0	ug/kg	60.0	25.0	1	03/06/15 07:30	03/06/15 13:07	103-65-1	W
p-Isopropyltoluene	<25.0	ug/kg	60.0	25.0	1	03/06/15 07:30	03/06/15 13:07	99-87-6	W
sec-Butylbenzene	<25.0	ug/kg	60.0	25.0	1	03/06/15 07:30	03/06/15 13:07	135-98-8	W
tert-Butylbenzene	<25.0	ug/kg	60.0	25.0	1	03/06/15 07:30	03/06/15 13:07	98-06-6	W
trans-1,2-Dichloroethene	<25.0	ug/kg	60.0	25.0	1	03/06/15 07:30	03/06/15 13:07	156-60-5	W
trans-1,3-Dichloropropene	<25.0	ug/kg	60.0	25.0	1	03/06/15 07:30	03/06/15 13:07	10061-02-6	W
Surrogates									
Dibromofluoromethane (S)	89	%	37-152		1	03/06/15 07:30	03/06/15 13:07	1868-53-7	
Toluene-d8 (S)	92	%	38-154		1	03/06/15 07:30	03/06/15 13:07	2037-26-5	
4-Bromofluorobenzene (S)	88	%	39-139		1	03/06/15 07:30	03/06/15 13:07	460-00-4	
Percent Moisture									
Analytical Method: ASTM D2974-87									
Percent Moisture	20.2	%	0.10	0.10	1		03/05/15 15:16		

REPORT OF LABORATORY ANALYSIS

This report shall not be reproduced, except in full,
without the written consent of Pace Analytical Services, Inc..

ANALYTICAL RESULTS

Project: DUN-RITE
Pace Project No.: 40111234

Sample: SGP215-3' **Lab ID:** 40111234010 Collected: 03/03/15 08:35 Received: 03/05/15 08:05 Matrix: Solid

Results reported on a "dry weight" basis and are adjusted for percent moisture, sample size and any dilutions.

Parameters	Results	Units	LOQ	LOD	DF	Prepared	Analyzed	CAS No.	Qual
8260 MSV Med Level Normal List									
Analytical Method: EPA 8260 Preparation Method: EPA 5035/5030B									
1,1,1,2-Tetrachloroethane	<25.0	ug/kg	60.0	25.0	1	03/06/15 07:30	03/06/15 13:30	630-20-6	W
1,1,1-Trichloroethane	<25.0	ug/kg	60.0	25.0	1	03/06/15 07:30	03/06/15 13:30	71-55-6	W
1,1,2,2-Tetrachloroethane	<25.0	ug/kg	60.0	25.0	1	03/06/15 07:30	03/06/15 13:30	79-34-5	W
1,1,2-Trichloroethane	<25.0	ug/kg	60.0	25.0	1	03/06/15 07:30	03/06/15 13:30	79-00-5	W
1,1-Dichloroethane	<25.0	ug/kg	60.0	25.0	1	03/06/15 07:30	03/06/15 13:30	75-34-3	W
1,1-Dichloroethene	<25.0	ug/kg	60.0	25.0	1	03/06/15 07:30	03/06/15 13:30	75-35-4	W
1,1-Dichloropropene	<25.0	ug/kg	60.0	25.0	1	03/06/15 07:30	03/06/15 13:30	563-58-6	W
1,2,3-Trichlorobenzene	<25.0	ug/kg	60.0	25.0	1	03/06/15 07:30	03/06/15 13:30	87-61-6	W
1,2,3-Trichloropropane	<25.0	ug/kg	60.0	25.0	1	03/06/15 07:30	03/06/15 13:30	96-18-4	W
1,2,4-Trichlorobenzene	<47.6	ug/kg	250	47.6	1	03/06/15 07:30	03/06/15 13:30	120-82-1	W
1,2,4-Trimethylbenzene	<25.0	ug/kg	60.0	25.0	1	03/06/15 07:30	03/06/15 13:30	95-63-6	W
1,2-Dibromo-3-chloropropane	<91.2	ug/kg	250	91.2	1	03/06/15 07:30	03/06/15 13:30	96-12-8	W
1,2-Dibromoethane (EDB)	<25.0	ug/kg	60.0	25.0	1	03/06/15 07:30	03/06/15 13:30	106-93-4	W
1,2-Dichlorobenzene	<25.0	ug/kg	60.0	25.0	1	03/06/15 07:30	03/06/15 13:30	95-50-1	W
1,2-Dichloroethane	<25.0	ug/kg	60.0	25.0	1	03/06/15 07:30	03/06/15 13:30	107-06-2	W
1,2-Dichloropropane	<25.0	ug/kg	60.0	25.0	1	03/06/15 07:30	03/06/15 13:30	78-87-5	W
1,3,5-Trimethylbenzene	<25.0	ug/kg	60.0	25.0	1	03/06/15 07:30	03/06/15 13:30	108-67-8	W
1,3-Dichlorobenzene	<25.0	ug/kg	60.0	25.0	1	03/06/15 07:30	03/06/15 13:30	541-73-1	W
1,3-Dichloropropane	<25.0	ug/kg	60.0	25.0	1	03/06/15 07:30	03/06/15 13:30	142-28-9	W
1,4-Dichlorobenzene	<25.0	ug/kg	60.0	25.0	1	03/06/15 07:30	03/06/15 13:30	106-46-7	W
2,2-Dichloropropane	<25.0	ug/kg	60.0	25.0	1	03/06/15 07:30	03/06/15 13:30	594-20-7	W
2-Chlorotoluene	<25.0	ug/kg	60.0	25.0	1	03/06/15 07:30	03/06/15 13:30	95-49-8	W
4-Chlorotoluene	<25.0	ug/kg	60.0	25.0	1	03/06/15 07:30	03/06/15 13:30	106-43-4	W
Benzene	<25.0	ug/kg	60.0	25.0	1	03/06/15 07:30	03/06/15 13:30	71-43-2	W
Bromobenzene	<25.0	ug/kg	60.0	25.0	1	03/06/15 07:30	03/06/15 13:30	108-86-1	W
Bromochloromethane	<25.0	ug/kg	60.0	25.0	1	03/06/15 07:30	03/06/15 13:30	74-97-5	W
Bromodichloromethane	<25.0	ug/kg	60.0	25.0	1	03/06/15 07:30	03/06/15 13:30	75-27-4	W
Bromoform	<25.0	ug/kg	60.0	25.0	1	03/06/15 07:30	03/06/15 13:30	75-25-2	W
Bromomethane	<69.9	ug/kg	250	69.9	1	03/06/15 07:30	03/06/15 13:30	74-83-9	W
Carbon tetrachloride	<25.0	ug/kg	60.0	25.0	1	03/06/15 07:30	03/06/15 13:30	56-23-5	W
Chlorobenzene	<25.0	ug/kg	60.0	25.0	1	03/06/15 07:30	03/06/15 13:30	108-90-7	W
Chloroethane	<67.0	ug/kg	250	67.0	1	03/06/15 07:30	03/06/15 13:30	75-00-3	W
Chloroform	<46.4	ug/kg	250	46.4	1	03/06/15 07:30	03/06/15 13:30	67-66-3	W
Chloromethane	<25.0	ug/kg	60.0	25.0	1	03/06/15 07:30	03/06/15 13:30	74-87-3	W
Dibromochloromethane	<25.0	ug/kg	60.0	25.0	1	03/06/15 07:30	03/06/15 13:30	124-48-1	W
Dibromomethane	<25.0	ug/kg	60.0	25.0	1	03/06/15 07:30	03/06/15 13:30	74-95-3	W
Dichlorodifluoromethane	<25.0	ug/kg	60.0	25.0	1	03/06/15 07:30	03/06/15 13:30	75-71-8	W
Diisopropyl ether	<25.0	ug/kg	60.0	25.0	1	03/06/15 07:30	03/06/15 13:30	108-20-3	W
Ethylbenzene	<25.0	ug/kg	60.0	25.0	1	03/06/15 07:30	03/06/15 13:30	100-41-4	W
Hexachloro-1,3-butadiene	<25.0	ug/kg	60.0	25.0	1	03/06/15 07:30	03/06/15 13:30	87-68-3	W
Isopropylbenzene (Cumene)	<25.0	ug/kg	60.0	25.0	1	03/06/15 07:30	03/06/15 13:30	98-82-8	W
Methyl-tert-butyl ether	<25.0	ug/kg	60.0	25.0	1	03/06/15 07:30	03/06/15 13:30	1634-04-4	W
Methylene Chloride	<25.0	ug/kg	60.0	25.0	1	03/06/15 07:30	03/06/15 13:30	75-09-2	W
Naphthalene	<40.0	ug/kg	250	40.0	1	03/06/15 07:30	03/06/15 13:30	91-20-3	W
Styrene	<25.0	ug/kg	60.0	25.0	1	03/06/15 07:30	03/06/15 13:30	100-42-5	W

REPORT OF LABORATORY ANALYSIS

This report shall not be reproduced, except in full,
without the written consent of Pace Analytical Services, Inc..

ANALYTICAL RESULTS

Project: DUN-RITE
Pace Project No.: 40111234

Sample: SGP215-3' **Lab ID:** 40111234010 **Collected:** 03/03/15 08:35 **Received:** 03/05/15 08:05 **Matrix:** Solid

Results reported on a "dry weight" basis and are adjusted for percent moisture, sample size and any dilutions.

Parameters	Results	Units	LOQ	LOD	DF	Prepared	Analyzed	CAS No.	Qual
8260 MSV Med Level Normal List		Analytical Method: EPA 8260 Preparation Method: EPA 5035/5030B							
Tetrachloroethene	299	ug/kg	67.2	28.0	1	03/06/15 07:30	03/06/15 13:30	127-18-4	
Toluene	<25.0	ug/kg	60.0	25.0	1	03/06/15 07:30	03/06/15 13:30	108-88-3	W
Trichloroethene	<25.0	ug/kg	60.0	25.0	1	03/06/15 07:30	03/06/15 13:30	79-01-6	W
Trichlorofluoromethane	<25.0	ug/kg	60.0	25.0	1	03/06/15 07:30	03/06/15 13:30	75-69-4	W
Vinyl chloride	<25.0	ug/kg	60.0	25.0	1	03/06/15 07:30	03/06/15 13:30	75-01-4	W
Xylene (Total)	<75.0	ug/kg	180	75.0	1	03/06/15 07:30	03/06/15 13:30	1330-20-7	W
cis-1,2-Dichloroethene	<25.0	ug/kg	60.0	25.0	1	03/06/15 07:30	03/06/15 13:30	156-59-2	W
cis-1,3-Dichloropropene	<25.0	ug/kg	60.0	25.0	1	03/06/15 07:30	03/06/15 13:30	10061-01-5	W
n-Butylbenzene	<25.0	ug/kg	60.0	25.0	1	03/06/15 07:30	03/06/15 13:30	104-51-8	W
n-Propylbenzene	<25.0	ug/kg	60.0	25.0	1	03/06/15 07:30	03/06/15 13:30	103-65-1	W
p-Isopropyltoluene	<25.0	ug/kg	60.0	25.0	1	03/06/15 07:30	03/06/15 13:30	99-87-6	W
sec-Butylbenzene	<25.0	ug/kg	60.0	25.0	1	03/06/15 07:30	03/06/15 13:30	135-98-8	W
tert-Butylbenzene	<25.0	ug/kg	60.0	25.0	1	03/06/15 07:30	03/06/15 13:30	98-06-6	W
trans-1,2-Dichloroethene	<25.0	ug/kg	60.0	25.0	1	03/06/15 07:30	03/06/15 13:30	156-60-5	W
trans-1,3-Dichloropropene	<25.0	ug/kg	60.0	25.0	1	03/06/15 07:30	03/06/15 13:30	10061-02-6	W
Surrogates									
Dibromofluoromethane (S)	96	%	37-152		1	03/06/15 07:30	03/06/15 13:30	1868-53-7	
Toluene-d8 (S)	97	%	38-154		1	03/06/15 07:30	03/06/15 13:30	2037-26-5	
4-Bromofluorobenzene (S)	92	%	39-139		1	03/06/15 07:30	03/06/15 13:30	460-00-4	
Percent Moisture		Analytical Method: ASTM D2974-87							
Percent Moisture	10.7	%	0.10	0.10	1		03/05/15 15:16		

REPORT OF LABORATORY ANALYSIS

This report shall not be reproduced, except in full,
without the written consent of Pace Analytical Services, Inc..

ANALYTICAL RESULTS

Project: DUN-RITE
Pace Project No.: 40111234

Sample: SGP216-3' **Lab ID:** 40111234011 **Collected:** 03/03/15 08:45 **Received:** 03/05/15 08:05 **Matrix:** Solid

Results reported on a "dry weight" basis and are adjusted for percent moisture, sample size and any dilutions.

Parameters	Results	Units	LOQ	LOD	DF	Prepared	Analyzed	CAS No.	Qual
8260 MSV Med Level Normal List									
Analytical Method: EPA 8260 Preparation Method: EPA 5035/5030B									
1,1,1,2-Tetrachloroethane	<25.0	ug/kg	60.0	25.0	1	03/06/15 07:30	03/06/15 16:58	630-20-6	W
1,1,1-Trichloroethane	<25.0	ug/kg	60.0	25.0	1	03/06/15 07:30	03/06/15 16:58	71-55-6	W
1,1,2,2-Tetrachloroethane	<25.0	ug/kg	60.0	25.0	1	03/06/15 07:30	03/06/15 16:58	79-34-5	W
1,1,2-Trichloroethane	<25.0	ug/kg	60.0	25.0	1	03/06/15 07:30	03/06/15 16:58	79-00-5	W
1,1-Dichloroethane	<25.0	ug/kg	60.0	25.0	1	03/06/15 07:30	03/06/15 16:58	75-34-3	W
1,1-Dichloroethene	<25.0	ug/kg	60.0	25.0	1	03/06/15 07:30	03/06/15 16:58	75-35-4	W
1,1-Dichloropropene	<25.0	ug/kg	60.0	25.0	1	03/06/15 07:30	03/06/15 16:58	563-58-6	W
1,2,3-Trichlorobenzene	<25.0	ug/kg	60.0	25.0	1	03/06/15 07:30	03/06/15 16:58	87-61-6	W
1,2,3-Trichloropropane	<25.0	ug/kg	60.0	25.0	1	03/06/15 07:30	03/06/15 16:58	96-18-4	W
1,2,4-Trichlorobenzene	<47.6	ug/kg	250	47.6	1	03/06/15 07:30	03/06/15 16:58	120-82-1	W
1,2,4-Trimethylbenzene	<25.0	ug/kg	60.0	25.0	1	03/06/15 07:30	03/06/15 16:58	95-63-6	W
1,2-Dibromo-3-chloropropane	<91.2	ug/kg	250	91.2	1	03/06/15 07:30	03/06/15 16:58	96-12-8	W
1,2-Dibromoethane (EDB)	<25.0	ug/kg	60.0	25.0	1	03/06/15 07:30	03/06/15 16:58	106-93-4	W
1,2-Dichlorobenzene	<25.0	ug/kg	60.0	25.0	1	03/06/15 07:30	03/06/15 16:58	95-50-1	W
1,2-Dichloroethane	<25.0	ug/kg	60.0	25.0	1	03/06/15 07:30	03/06/15 16:58	107-06-2	W
1,2-Dichloropropane	<25.0	ug/kg	60.0	25.0	1	03/06/15 07:30	03/06/15 16:58	78-87-5	W
1,3,5-Trimethylbenzene	<25.0	ug/kg	60.0	25.0	1	03/06/15 07:30	03/06/15 16:58	108-67-8	W
1,3-Dichlorobenzene	<25.0	ug/kg	60.0	25.0	1	03/06/15 07:30	03/06/15 16:58	541-73-1	W
1,3-Dichloropropane	<25.0	ug/kg	60.0	25.0	1	03/06/15 07:30	03/06/15 16:58	142-28-9	W
1,4-Dichlorobenzene	<25.0	ug/kg	60.0	25.0	1	03/06/15 07:30	03/06/15 16:58	106-46-7	W
2,2-Dichloropropane	<25.0	ug/kg	60.0	25.0	1	03/06/15 07:30	03/06/15 16:58	594-20-7	W
2-Chlorotoluene	<25.0	ug/kg	60.0	25.0	1	03/06/15 07:30	03/06/15 16:58	95-49-8	W
4-Chlorotoluene	<25.0	ug/kg	60.0	25.0	1	03/06/15 07:30	03/06/15 16:58	106-43-4	W
Benzene	<25.0	ug/kg	60.0	25.0	1	03/06/15 07:30	03/06/15 16:58	71-43-2	W
Bromobenzene	<25.0	ug/kg	60.0	25.0	1	03/06/15 07:30	03/06/15 16:58	108-86-1	W
Bromochloromethane	<25.0	ug/kg	60.0	25.0	1	03/06/15 07:30	03/06/15 16:58	74-97-5	W
Bromodichloromethane	<25.0	ug/kg	60.0	25.0	1	03/06/15 07:30	03/06/15 16:58	75-27-4	W
Bromoform	<25.0	ug/kg	60.0	25.0	1	03/06/15 07:30	03/06/15 16:58	75-25-2	W
Bromomethane	<69.9	ug/kg	250	69.9	1	03/06/15 07:30	03/06/15 16:58	74-83-9	W
Carbon tetrachloride	<25.0	ug/kg	60.0	25.0	1	03/06/15 07:30	03/06/15 16:58	56-23-5	W
Chlorobenzene	<25.0	ug/kg	60.0	25.0	1	03/06/15 07:30	03/06/15 16:58	108-90-7	W
Chloroethane	<67.0	ug/kg	250	67.0	1	03/06/15 07:30	03/06/15 16:58	75-00-3	W
Chloroform	<46.4	ug/kg	250	46.4	1	03/06/15 07:30	03/06/15 16:58	67-66-3	W
Chloromethane	<25.0	ug/kg	60.0	25.0	1	03/06/15 07:30	03/06/15 16:58	74-87-3	W
Dibromochloromethane	<25.0	ug/kg	60.0	25.0	1	03/06/15 07:30	03/06/15 16:58	124-48-1	W
Dibromomethane	<25.0	ug/kg	60.0	25.0	1	03/06/15 07:30	03/06/15 16:58	74-95-3	W
Dichlorodifluoromethane	<25.0	ug/kg	60.0	25.0	1	03/06/15 07:30	03/06/15 16:58	75-71-8	W
Diisopropyl ether	<25.0	ug/kg	60.0	25.0	1	03/06/15 07:30	03/06/15 16:58	108-20-3	W
Ethylbenzene	<25.0	ug/kg	60.0	25.0	1	03/06/15 07:30	03/06/15 16:58	100-41-4	W
Hexachloro-1,3-butadiene	<25.0	ug/kg	60.0	25.0	1	03/06/15 07:30	03/06/15 16:58	87-68-3	W
Isopropylbenzene (Cumene)	<25.0	ug/kg	60.0	25.0	1	03/06/15 07:30	03/06/15 16:58	98-82-8	W
Methyl-tert-butyl ether	<25.0	ug/kg	60.0	25.0	1	03/06/15 07:30	03/06/15 16:58	1634-04-4	W
Methylene Chloride	<25.0	ug/kg	60.0	25.0	1	03/06/15 07:30	03/06/15 16:58	75-09-2	W
Naphthalene	<40.0	ug/kg	250	40.0	1	03/06/15 07:30	03/06/15 16:58	91-20-3	W
Styrene	<25.0	ug/kg	60.0	25.0	1	03/06/15 07:30	03/06/15 16:58	100-42-5	W

REPORT OF LABORATORY ANALYSIS

This report shall not be reproduced, except in full,
without the written consent of Pace Analytical Services, Inc..

ANALYTICAL RESULTS

Project: DUN-RITE
Pace Project No.: 40111234

Sample: SGP216-3' **Lab ID:** 40111234011 **Collected:** 03/03/15 08:45 **Received:** 03/05/15 08:05 **Matrix:** Solid

Results reported on a "dry weight" basis and are adjusted for percent moisture, sample size and any dilutions.

Parameters	Results	Units	LOQ	LOD	DF	Prepared	Analyzed	CAS No.	Qual
8260 MSV Med Level Normal List		Analytical Method: EPA 8260 Preparation Method: EPA 5035/5030B							
Tetrachloroethene	36.1J	ug/kg	69.0	28.8	1	03/06/15 07:30	03/06/15 16:58	127-18-4	
Toluene	<25.0	ug/kg	60.0	25.0	1	03/06/15 07:30	03/06/15 16:58	108-88-3	W
Trichloroethene	<25.0	ug/kg	60.0	25.0	1	03/06/15 07:30	03/06/15 16:58	79-01-6	W
Trichlorofluoromethane	<25.0	ug/kg	60.0	25.0	1	03/06/15 07:30	03/06/15 16:58	75-69-4	W
Vinyl chloride	<25.0	ug/kg	60.0	25.0	1	03/06/15 07:30	03/06/15 16:58	75-01-4	W
Xylene (Total)	<75.0	ug/kg	180	75.0	1	03/06/15 07:30	03/06/15 16:58	1330-20-7	W
cis-1,2-Dichloroethene	<25.0	ug/kg	60.0	25.0	1	03/06/15 07:30	03/06/15 16:58	156-59-2	W
cis-1,3-Dichloropropene	<25.0	ug/kg	60.0	25.0	1	03/06/15 07:30	03/06/15 16:58	10061-01-5	W
n-Butylbenzene	<25.0	ug/kg	60.0	25.0	1	03/06/15 07:30	03/06/15 16:58	104-51-8	W
n-Propylbenzene	<25.0	ug/kg	60.0	25.0	1	03/06/15 07:30	03/06/15 16:58	103-65-1	W
p-Isopropyltoluene	<25.0	ug/kg	60.0	25.0	1	03/06/15 07:30	03/06/15 16:58	99-87-6	W
sec-Butylbenzene	<25.0	ug/kg	60.0	25.0	1	03/06/15 07:30	03/06/15 16:58	135-98-8	W
tert-Butylbenzene	<25.0	ug/kg	60.0	25.0	1	03/06/15 07:30	03/06/15 16:58	98-06-6	W
trans-1,2-Dichloroethene	<25.0	ug/kg	60.0	25.0	1	03/06/15 07:30	03/06/15 16:58	156-60-5	W
trans-1,3-Dichloropropene	<25.0	ug/kg	60.0	25.0	1	03/06/15 07:30	03/06/15 16:58	10061-02-6	W
Surrogates									
Dibromofluoromethane (S)	94	%	37-152		1	03/06/15 07:30	03/06/15 16:58	1868-53-7	
Toluene-d8 (S)	93	%	38-154		1	03/06/15 07:30	03/06/15 16:58	2037-26-5	
4-Bromofluorobenzene (S)	91	%	39-139		1	03/06/15 07:30	03/06/15 16:58	460-00-4	
Percent Moisture		Analytical Method: ASTM D2974-87							
Percent Moisture	13.1	%	0.10	0.10	1		03/05/15 15:17		

REPORT OF LABORATORY ANALYSIS

This report shall not be reproduced, except in full,
without the written consent of Pace Analytical Services, Inc..

ANALYTICAL RESULTS

Project: DUN-RITE
Pace Project No.: 40111234

Sample: SGP216-6' **Lab ID:** 40111234012 Collected: 03/03/15 08:55 Received: 03/05/15 08:05 Matrix: Solid

Results reported on a "dry weight" basis and are adjusted for percent moisture, sample size and any dilutions.

Parameters	Results	Units	LOQ	LOD	DF	Prepared	Analyzed	CAS No.	Qual
8260 MSV Med Level Normal List									
Analytical Method: EPA 8260 Preparation Method: EPA 5035/5030B									
1,1,1,2-Tetrachloroethane	<25.0	ug/kg	60.0	25.0	1	03/06/15 07:30	03/06/15 17:21	630-20-6	W
1,1,1-Trichloroethane	<25.0	ug/kg	60.0	25.0	1	03/06/15 07:30	03/06/15 17:21	71-55-6	W
1,1,2,2-Tetrachloroethane	<25.0	ug/kg	60.0	25.0	1	03/06/15 07:30	03/06/15 17:21	79-34-5	W
1,1,2-Trichloroethane	<25.0	ug/kg	60.0	25.0	1	03/06/15 07:30	03/06/15 17:21	79-00-5	W
1,1-Dichloroethane	<25.0	ug/kg	60.0	25.0	1	03/06/15 07:30	03/06/15 17:21	75-34-3	W
1,1-Dichloroethene	<25.0	ug/kg	60.0	25.0	1	03/06/15 07:30	03/06/15 17:21	75-35-4	W
1,1-Dichloropropene	<25.0	ug/kg	60.0	25.0	1	03/06/15 07:30	03/06/15 17:21	563-58-6	W
1,2,3-Trichlorobenzene	<25.0	ug/kg	60.0	25.0	1	03/06/15 07:30	03/06/15 17:21	87-61-6	W
1,2,3-Trichloropropane	<25.0	ug/kg	60.0	25.0	1	03/06/15 07:30	03/06/15 17:21	96-18-4	W
1,2,4-Trichlorobenzene	<47.6	ug/kg	250	47.6	1	03/06/15 07:30	03/06/15 17:21	120-82-1	W
1,2,4-Trimethylbenzene	<25.0	ug/kg	60.0	25.0	1	03/06/15 07:30	03/06/15 17:21	95-63-6	W
1,2-Dibromo-3-chloropropane	<91.2	ug/kg	250	91.2	1	03/06/15 07:30	03/06/15 17:21	96-12-8	W
1,2-Dibromoethane (EDB)	<25.0	ug/kg	60.0	25.0	1	03/06/15 07:30	03/06/15 17:21	106-93-4	W
1,2-Dichlorobenzene	<25.0	ug/kg	60.0	25.0	1	03/06/15 07:30	03/06/15 17:21	95-50-1	W
1,2-Dichloroethane	<25.0	ug/kg	60.0	25.0	1	03/06/15 07:30	03/06/15 17:21	107-06-2	W
1,2-Dichloropropane	<25.0	ug/kg	60.0	25.0	1	03/06/15 07:30	03/06/15 17:21	78-87-5	W
1,3,5-Trimethylbenzene	<25.0	ug/kg	60.0	25.0	1	03/06/15 07:30	03/06/15 17:21	108-67-8	W
1,3-Dichlorobenzene	<25.0	ug/kg	60.0	25.0	1	03/06/15 07:30	03/06/15 17:21	541-73-1	W
1,3-Dichloropropane	<25.0	ug/kg	60.0	25.0	1	03/06/15 07:30	03/06/15 17:21	142-28-9	W
1,4-Dichlorobenzene	<25.0	ug/kg	60.0	25.0	1	03/06/15 07:30	03/06/15 17:21	106-46-7	W
2,2-Dichloropropane	<25.0	ug/kg	60.0	25.0	1	03/06/15 07:30	03/06/15 17:21	594-20-7	W
2-Chlorotoluene	<25.0	ug/kg	60.0	25.0	1	03/06/15 07:30	03/06/15 17:21	95-49-8	W
4-Chlorotoluene	<25.0	ug/kg	60.0	25.0	1	03/06/15 07:30	03/06/15 17:21	106-43-4	W
Benzene	<25.0	ug/kg	60.0	25.0	1	03/06/15 07:30	03/06/15 17:21	71-43-2	W
Bromobenzene	<25.0	ug/kg	60.0	25.0	1	03/06/15 07:30	03/06/15 17:21	108-86-1	W
Bromochloromethane	<25.0	ug/kg	60.0	25.0	1	03/06/15 07:30	03/06/15 17:21	74-97-5	W
Bromodichloromethane	<25.0	ug/kg	60.0	25.0	1	03/06/15 07:30	03/06/15 17:21	75-27-4	W
Bromoform	<25.0	ug/kg	60.0	25.0	1	03/06/15 07:30	03/06/15 17:21	75-25-2	W
Bromomethane	<69.9	ug/kg	250	69.9	1	03/06/15 07:30	03/06/15 17:21	74-83-9	W
Carbon tetrachloride	<25.0	ug/kg	60.0	25.0	1	03/06/15 07:30	03/06/15 17:21	56-23-5	W
Chlorobenzene	<25.0	ug/kg	60.0	25.0	1	03/06/15 07:30	03/06/15 17:21	108-90-7	W
Chloroethane	<67.0	ug/kg	250	67.0	1	03/06/15 07:30	03/06/15 17:21	75-00-3	W
Chloroform	<46.4	ug/kg	250	46.4	1	03/06/15 07:30	03/06/15 17:21	67-66-3	W
Chloromethane	<25.0	ug/kg	60.0	25.0	1	03/06/15 07:30	03/06/15 17:21	74-87-3	W
Dibromochloromethane	<25.0	ug/kg	60.0	25.0	1	03/06/15 07:30	03/06/15 17:21	124-48-1	W
Dibromomethane	<25.0	ug/kg	60.0	25.0	1	03/06/15 07:30	03/06/15 17:21	74-95-3	W
Dichlorodifluoromethane	<25.0	ug/kg	60.0	25.0	1	03/06/15 07:30	03/06/15 17:21	75-71-8	W
Diisopropyl ether	<25.0	ug/kg	60.0	25.0	1	03/06/15 07:30	03/06/15 17:21	108-20-3	W
Ethylbenzene	<25.0	ug/kg	60.0	25.0	1	03/06/15 07:30	03/06/15 17:21	100-41-4	W
Hexachloro-1,3-butadiene	<25.0	ug/kg	60.0	25.0	1	03/06/15 07:30	03/06/15 17:21	87-68-3	W
Isopropylbenzene (Cumene)	<25.0	ug/kg	60.0	25.0	1	03/06/15 07:30	03/06/15 17:21	98-82-8	W
Methyl-tert-butyl ether	<25.0	ug/kg	60.0	25.0	1	03/06/15 07:30	03/06/15 17:21	1634-04-4	W
Methylene Chloride	<25.0	ug/kg	60.0	25.0	1	03/06/15 07:30	03/06/15 17:21	75-09-2	W
Naphthalene	125J	ug/kg	282	45.2	1	03/06/15 07:30	03/06/15 17:21	91-20-3	
Styrene	<25.0	ug/kg	60.0	25.0	1	03/06/15 07:30	03/06/15 17:21	100-42-5	W

REPORT OF LABORATORY ANALYSIS

This report shall not be reproduced, except in full,
without the written consent of Pace Analytical Services, Inc..

ANALYTICAL RESULTS

Project: DUN-RITE
Pace Project No.: 40111234

Sample: SGP216-6' **Lab ID: 40111234012** Collected: 03/03/15 08:55 Received: 03/05/15 08:05 Matrix: Solid

Results reported on a "dry weight" basis and are adjusted for percent moisture, sample size and any dilutions.

Parameters	Results	Units	LOQ	LOD	DF	Prepared	Analyzed	CAS No.	Qual
8260 MSV Med Level Normal List									
Analytical Method: EPA 8260 Preparation Method: EPA 5035/5030B									
Tetrachloroethene	<25.0	ug/kg	60.0	25.0	1	03/06/15 07:30	03/06/15 17:21	127-18-4	W
Toluene	<25.0	ug/kg	60.0	25.0	1	03/06/15 07:30	03/06/15 17:21	108-88-3	W
Trichloroethene	<25.0	ug/kg	60.0	25.0	1	03/06/15 07:30	03/06/15 17:21	79-01-6	W
Trichlorofluoromethane	<25.0	ug/kg	60.0	25.0	1	03/06/15 07:30	03/06/15 17:21	75-69-4	W
Vinyl chloride	<25.0	ug/kg	60.0	25.0	1	03/06/15 07:30	03/06/15 17:21	75-01-4	W
Xylene (Total)	<75.0	ug/kg	180	75.0	1	03/06/15 07:30	03/06/15 17:21	1330-20-7	W
cis-1,2-Dichloroethene	<25.0	ug/kg	60.0	25.0	1	03/06/15 07:30	03/06/15 17:21	156-59-2	W
cis-1,3-Dichloropropene	<25.0	ug/kg	60.0	25.0	1	03/06/15 07:30	03/06/15 17:21	10061-01-5	W
n-Butylbenzene	<25.0	ug/kg	60.0	25.0	1	03/06/15 07:30	03/06/15 17:21	104-51-8	W
n-Propylbenzene	<25.0	ug/kg	60.0	25.0	1	03/06/15 07:30	03/06/15 17:21	103-65-1	W
p-Isopropyltoluene	<25.0	ug/kg	60.0	25.0	1	03/06/15 07:30	03/06/15 17:21	99-87-6	W
sec-Butylbenzene	<25.0	ug/kg	60.0	25.0	1	03/06/15 07:30	03/06/15 17:21	135-98-8	W
tert-Butylbenzene	<25.0	ug/kg	60.0	25.0	1	03/06/15 07:30	03/06/15 17:21	98-06-6	W
trans-1,2-Dichloroethene	<25.0	ug/kg	60.0	25.0	1	03/06/15 07:30	03/06/15 17:21	156-60-5	W
trans-1,3-Dichloropropene	<25.0	ug/kg	60.0	25.0	1	03/06/15 07:30	03/06/15 17:21	10061-02-6	W
Surrogates									
Dibromofluoromethane (S)	91	%	37-152		1	03/06/15 07:30	03/06/15 17:21	1868-53-7	
Toluene-d8 (S)	89	%	38-154		1	03/06/15 07:30	03/06/15 17:21	2037-26-5	
4-Bromofluorobenzene (S)	89	%	39-139		1	03/06/15 07:30	03/06/15 17:21	460-00-4	
Percent Moisture									
Analytical Method: ASTM D2974-87									
Percent Moisture	11.5	%	0.10	0.10	1		03/05/15 15:17		

REPORT OF LABORATORY ANALYSIS

This report shall not be reproduced, except in full,
without the written consent of Pace Analytical Services, Inc..

QUALITY CONTROL DATA

Project: DUN-RITE
Pace Project No.: 40111234

QC Batch: MSV/27651 Analysis Method: EPA 8260
QC Batch Method: EPA 5035/5030B Analysis Description: 8260 MSV Med Level Normal List
Associated Lab Samples: 40111234001, 40111234002, 40111234003, 40111234004, 40111234005, 40111234006, 40111234007, 40111234008, 40111234009, 40111234010, 40111234011, 40111234012

METHOD BLANK: 1124263 Matrix: Solid
Associated Lab Samples: 40111234001, 40111234002, 40111234003, 40111234004, 40111234005, 40111234006, 40111234007, 40111234008, 40111234009, 40111234010, 40111234011, 40111234012

Parameter	Units	Blank Result	Reporting Limit	Analyzed	Qualifiers
1,1,1,2-Tetrachloroethane	ug/kg	<13.7	50.0	03/06/15 08:28	
1,1,1-Trichloroethane	ug/kg	<14.4	50.0	03/06/15 08:28	
1,1,2,2-Tetrachloroethane	ug/kg	<17.5	50.0	03/06/15 08:28	
1,1,2-Trichloroethane	ug/kg	<20.2	50.0	03/06/15 08:28	
1,1-Dichloroethane	ug/kg	<17.6	50.0	03/06/15 08:28	
1,1-Dichloroethene	ug/kg	<17.6	50.0	03/06/15 08:28	
1,1-Dichloropropene	ug/kg	<14.0	50.0	03/06/15 08:28	
1,2,3-Trichlorobenzene	ug/kg	<17.0	50.0	03/06/15 08:28	
1,2,3-Trichloropropane	ug/kg	<22.3	50.0	03/06/15 08:28	
1,2,4-Trichlorobenzene	ug/kg	<47.6	250	03/06/15 08:28	
1,2,4-Trimethylbenzene	ug/kg	<12.2	50.0	03/06/15 08:28	
1,2-Dibromo-3-chloropropane	ug/kg	<91.2	250	03/06/15 08:28	
1,2-Dibromoethane (EDB)	ug/kg	<14.7	50.0	03/06/15 08:28	
1,2-Dichlorobenzene	ug/kg	<16.2	50.0	03/06/15 08:28	
1,2-Dichloroethane	ug/kg	<15.0	50.0	03/06/15 08:28	
1,2-Dichloropropane	ug/kg	<16.8	50.0	03/06/15 08:28	
1,3,5-Trimethylbenzene	ug/kg	<14.5	50.0	03/06/15 08:28	
1,3-Dichlorobenzene	ug/kg	<13.2	50.0	03/06/15 08:28	
1,3-Dichloropropane	ug/kg	<12.0	50.0	03/06/15 08:28	
1,4-Dichlorobenzene	ug/kg	<15.9	50.0	03/06/15 08:28	
2,2-Dichloropropane	ug/kg	<12.6	50.0	03/06/15 08:28	
2-Chlorotoluene	ug/kg	<15.8	50.0	03/06/15 08:28	
4-Chlorotoluene	ug/kg	<13.0	50.0	03/06/15 08:28	
Benzene	ug/kg	<9.2	20.0	03/06/15 08:28	
Bromobenzene	ug/kg	<20.6	50.0	03/06/15 08:28	
Bromochloromethane	ug/kg	<21.4	50.0	03/06/15 08:28	
Bromodichloromethane	ug/kg	<9.8	50.0	03/06/15 08:28	
Bromoform	ug/kg	<19.8	50.0	03/06/15 08:28	
Bromomethane	ug/kg	<69.9	250	03/06/15 08:28	
Carbon tetrachloride	ug/kg	<12.1	50.0	03/06/15 08:28	
Chlorobenzene	ug/kg	<14.8	50.0	03/06/15 08:28	
Chloroethane	ug/kg	<67.0	250	03/06/15 08:28	
Chloroform	ug/kg	<46.4	250	03/06/15 08:28	
Chloromethane	ug/kg	<20.4	50.0	03/06/15 08:28	
cis-1,2-Dichloroethene	ug/kg	<16.6	50.0	03/06/15 08:28	
cis-1,3-Dichloropropene	ug/kg	<16.6	50.0	03/06/15 08:28	
Dibromochloromethane	ug/kg	<17.9	50.0	03/06/15 08:28	
Dibromomethane	ug/kg	<19.3	50.0	03/06/15 08:28	
Dichlorodifluoromethane	ug/kg	<12.3	50.0	03/06/15 08:28	
Diisopropyl ether	ug/kg	<17.7	50.0	03/06/15 08:28	

Results presented on this page are in the units indicated by the "Units" column except where an alternate unit is presented to the right of the result.

REPORT OF LABORATORY ANALYSIS

This report shall not be reproduced, except in full,
without the written consent of Pace Analytical Services, Inc..

QUALITY CONTROL DATA

Project: DUN-RITE
Pace Project No.: 40111234

METHOD BLANK: 1124263 Matrix: Solid
Associated Lab Samples: 40111234001, 40111234002, 40111234003, 40111234004, 40111234005, 40111234006, 40111234007, 40111234008, 40111234009, 40111234010, 40111234011, 40111234012

Parameter	Units	Blank Result	Reporting Limit	Analyzed	Qualifiers
Ethylbenzene	ug/kg	<12.4	50.0	03/06/15 08:28	
Hexachloro-1,3-butadiene	ug/kg	<24.5	50.0	03/06/15 08:28	
Isopropylbenzene (Cumene)	ug/kg	<12.6	50.0	03/06/15 08:28	
Methyl-tert-butyl ether	ug/kg	<12.7	50.0	03/06/15 08:28	
Methylene Chloride	ug/kg	<16.2	50.0	03/06/15 08:28	
n-Butylbenzene	ug/kg	<10.5	50.0	03/06/15 08:28	
n-Propylbenzene	ug/kg	<11.6	50.0	03/06/15 08:28	
Naphthalene	ug/kg	<40.0	250	03/06/15 08:28	
p-Isopropyltoluene	ug/kg	<12.0	50.0	03/06/15 08:28	
sec-Butylbenzene	ug/kg	<11.9	50.0	03/06/15 08:28	
Styrene	ug/kg	<9.0	50.0	03/06/15 08:28	
tert-Butylbenzene	ug/kg	<9.5	50.0	03/06/15 08:28	
Tetrachloroethene	ug/kg	<12.9	50.0	03/06/15 08:28	
Toluene	ug/kg	<11.2	50.0	03/06/15 08:28	
trans-1,2-Dichloroethene	ug/kg	<16.5	50.0	03/06/15 08:28	
trans-1,3-Dichloropropene	ug/kg	<14.4	50.0	03/06/15 08:28	
Trichloroethene	ug/kg	<23.6	50.0	03/06/15 08:28	
Trichlorofluoromethane	ug/kg	<24.7	50.0	03/06/15 08:28	
Vinyl chloride	ug/kg	<21.1	50.0	03/06/15 08:28	
Xylene (Total)	ug/kg	<48.4	150	03/06/15 08:28	
4-Bromofluorobenzene (S)	%	97	39-139	03/06/15 08:28	
Dibromofluoromethane (S)	%	100	37-152	03/06/15 08:28	
Toluene-d8 (S)	%	100	38-154	03/06/15 08:28	

LABORATORY CONTROL SAMPLE & LCSD: 1124264

Parameter	Units	1124265							RPD	Max RPD	Qualifiers
		Spike Conc.	LCS Result	LCSD Result	LCS % Rec	LCSD % Rec	% Rec Limits				
1,1,1-Trichloroethane	ug/kg	2500	2560	2720	102	109	70-130	6	20		
1,1,2,2-Tetrachloroethane	ug/kg	2500	2580	2660	103	106	70-130	3	20		
1,1,2-Trichloroethane	ug/kg	2500	2550	2610	102	105	70-130	3	20		
1,1-Dichloroethane	ug/kg	2500	2590	2670	104	107	70-130	3	20		
1,1-Dichloroethene	ug/kg	2500	2480	2620	99	105	70-130	5	20		
1,2,4-Trichlorobenzene	ug/kg	2500	2680	2730	107	109	70-130	2	20		
1,2-Dibromo-3-chloropropane	ug/kg	2500	2270	2290	91	91	50-150	1	20		
1,2-Dibromoethane (EDB)	ug/kg	2500	2620	2720	105	109	70-130	4	20		
1,2-Dichlorobenzene	ug/kg	2500	2540	2600	102	104	70-130	2	20		
1,2-Dichloroethane	ug/kg	2500	2390	2480	96	99	70-141	4	20		
1,2-Dichloropropane	ug/kg	2500	2510	2570	101	103	70-130	2	20		
1,3-Dichlorobenzene	ug/kg	2500	2490	2540	100	101	70-130	2	20		
1,4-Dichlorobenzene	ug/kg	2500	2470	2500	99	100	70-130	1	20		
Benzene	ug/kg	2500	2410	2520	96	101	70-130	5	20		
Bromodichloromethane	ug/kg	2500	2360	2410	94	97	70-130	2	20		
Bromoform	ug/kg	2500	2080	2180	83	87	70-130	4	20		

Results presented on this page are in the units indicated by the "Units" column except where an alternate unit is presented to the right of the result.

REPORT OF LABORATORY ANALYSIS

This report shall not be reproduced, except in full,
without the written consent of Pace Analytical Services, Inc..

QUALITY CONTROL DATA

Project: DUN-RITE
Pace Project No.: 40111234

Parameter	Units	1124264		1124265		LCS % Rec	LCSD % Rec	% Rec Limits	RPD	Max RPD	Qualifiers
		Spike Conc.	LCS Result	LCSD Result	LCS % Rec						
Bromomethane	ug/kg	2500	2560	2580	102	103	34-173	1	20		
Carbon tetrachloride	ug/kg	2500	2290	2470	91	99	70-130	8	20		
Chlorobenzene	ug/kg	2500	2480	2560	99	102	70-130	3	20		
Chloroethane	ug/kg	2500	2350	2470	94	99	44-173	5	20		
Chloroform	ug/kg	2500	2440	2540	98	102	70-130	4	20		
Chloromethane	ug/kg	2500	2360	2380	95	95	43-130	1	20		
cis-1,2-Dichloroethene	ug/kg	2500	2550	2600	102	104	70-130	2	20		
cis-1,3-Dichloropropene	ug/kg	2500	2340	2350	93	94	70-130	1	20		
Dibromochloromethane	ug/kg	2500	2280	2370	91	95	70-130	4	20		
Dichlorodifluoromethane	ug/kg	2500	2010	2110	80	85	10-150	5	20		
Ethylbenzene	ug/kg	2500	2540	2620	102	105	70-130	3	20		
Isopropylbenzene (Cumene)	ug/kg	2500	2530	2630	101	105	70-130	4	20		
Methyl-tert-butyl ether	ug/kg	2500	2550	2660	102	106	65-131	4	20		
Methylene Chloride	ug/kg	2500	2500	2580	100	103	64-143	3	20		
Styrene	ug/kg	2500	2510	2570	100	103	70-130	2	20		
Tetrachloroethene	ug/kg	2500	2510	2560	100	102	70-130	2	20		
Toluene	ug/kg	2500	2440	2520	98	101	70-130	3	20		
trans-1,2-Dichloroethene	ug/kg	2500	2520	2700	101	108	70-130	7	20		
trans-1,3-Dichloropropene	ug/kg	2500	2190	2310	88	93	70-130	5	20		
Trichloroethene	ug/kg	2500	2650	2650	106	106	70-130	0	20		
Trichlorofluoromethane	ug/kg	2500	2570	2710	103	108	50-150	5	20		
Vinyl chloride	ug/kg	2500	2550	2650	102	106	57-130	4	20		
Xylene (Total)	ug/kg	7500	7620	7860	102	105	70-130	3	20		
4-Bromofluorobenzene (S)	%				107	101	39-139				
Dibromofluoromethane (S)	%				100	99	37-152				
Toluene-d8 (S)	%				100	98	38-154				

Results presented on this page are in the units indicated by the "Units" column except where an alternate unit is presented to the right of the result.

REPORT OF LABORATORY ANALYSIS

This report shall not be reproduced, except in full,
without the written consent of Pace Analytical Services, Inc..

QUALITY CONTROL DATA

Project: DUN-RITE

Pace Project No.: 40111234

QC Batch: PMST/10941

Analysis Method: ASTM D2974-87

QC Batch Method: ASTM D2974-87

Analysis Description: Dry Weight/Percent Moisture

Associated Lab Samples: 40111234001

SAMPLE DUPLICATE: 1124123

Parameter	Units	40111234001 Result	Dup Result	RPD	Max RPD	Qualifiers
Percent Moisture	%	4.1	4.0	3	10	

Results presented on this page are in the units indicated by the "Units" column except where an alternate unit is presented to the right of the result.

REPORT OF LABORATORY ANALYSIS

This report shall not be reproduced, except in full,
without the written consent of Pace Analytical Services, Inc..

QUALITY CONTROL DATA

Project: DUN-RITE
Pace Project No.: 40111234

QC Batch:	PMST/10942	Analysis Method:	ASTM D2974-87
QC Batch Method:	ASTM D2974-87	Analysis Description:	Dry Weight/Percent Moisture
Associated Lab Samples:	40111234002, 40111234003, 40111234004, 40111234005, 40111234006, 40111234007, 40111234008, 40111234009, 40111234010, 40111234011, 40111234012		

SAMPLE DUPLICATE: 1124172

Parameter	Units	40111234006 Result	Dup Result	RPD	Max RPD	Qualifiers
Percent Moisture	%	2.7	2.7	1	10	

Results presented on this page are in the units indicated by the "Units" column except where an alternate unit is presented to the right of the result.

REPORT OF LABORATORY ANALYSIS

This report shall not be reproduced, except in full,
without the written consent of Pace Analytical Services, Inc..

QUALIFIERS

Project: DUN-RITE
Pace Project No.: 40111234

DEFINITIONS

DF - Dilution Factor, if reported, represents the factor applied to the reported data due to dilution of the sample aliquot.

ND - Not Detected at or above LOD.

J - Estimated concentration at or above the LOD and below the LOQ.

LOD - Limit of Detection adjusted for dilution factor and percent moisture.

LOQ - Limit of Quantitation adjusted for dilution factor and percent moisture.

S - Surrogate

1,2-Diphenylhydrazine decomposes to and cannot be separated from Azobenzene using Method 8270. The result for each analyte is a combined concentration.

Consistent with EPA guidelines, unrounded data are displayed and have been used to calculate % recovery and RPD values.

LCS(D) - Laboratory Control Sample (Duplicate)

MS(D) - Matrix Spike (Duplicate)

DUP - Sample Duplicate

RPD - Relative Percent Difference

NC - Not Calculable.

SG - Silica Gel - Clean-Up

U - Indicates the compound was analyzed for, but not detected at or above the adjusted LOD.

N-Nitrosodiphenylamine decomposes and cannot be separated from Diphenylamine using Method 8270. The result reported for each analyte is a combined concentration.

Pace Analytical is TNI accredited. Contact your Pace PM for the current list of accredited analytes.

TNI - The NELAC Institute.

BATCH QUALIFIERS

Batch: MSV/27654

[M5] A matrix spike/matrix spike duplicate was not performed for this batch due to insufficient sample volume.

ANALYTE QUALIFIERS

W Non-detect results are reported on a wet weight basis.

REPORT OF LABORATORY ANALYSIS

This report shall not be reproduced, except in full,
without the written consent of Pace Analytical Services, Inc..

QUALITY CONTROL DATA CROSS REFERENCE TABLE

Project: DUN-RITE

Pace Project No.: 40111234

Lab ID	Sample ID	QC Batch Method	QC Batch	Analytical Method	Analytical Batch
40111234001	SB-B-1'	EPA 5035/5030B	MSV/27651	EPA 8260	MSV/27654
40111234002	SB-B-3'	EPA 5035/5030B	MSV/27651	EPA 8260	MSV/27654
40111234003	SB-C-1'	EPA 5035/5030B	MSV/27651	EPA 8260	MSV/27654
40111234004	SB-C-3'	EPA 5035/5030B	MSV/27651	EPA 8260	MSV/27654
40111234005	SB-D-3'	EPA 5035/5030B	MSV/27651	EPA 8260	MSV/27654
40111234006	SB-D-2.5'	EPA 5035/5030B	MSV/27651	EPA 8260	MSV/27654
40111234007	SB-D-7'	EPA 5035/5030B	MSV/27651	EPA 8260	MSV/27654
40111234008	SB-A-3'	EPA 5035/5030B	MSV/27651	EPA 8260	MSV/27654
40111234009	SB-A-7'	EPA 5035/5030B	MSV/27651	EPA 8260	MSV/27654
40111234010	SGP215-3'	EPA 5035/5030B	MSV/27651	EPA 8260	MSV/27654
40111234011	SGP216-3'	EPA 5035/5030B	MSV/27651	EPA 8260	MSV/27654
40111234012	SGP216-6'	EPA 5035/5030B	MSV/27651	EPA 8260	MSV/27654
40111234001	SB-B-1'	ASTM D2974-87	PMST/10941		
40111234002	SB-B-3'	ASTM D2974-87	PMST/10942		
40111234003	SB-C-1'	ASTM D2974-87	PMST/10942		
40111234004	SB-C-3'	ASTM D2974-87	PMST/10942		
40111234005	SB-D-3'	ASTM D2974-87	PMST/10942		
40111234006	SB-D-2.5'	ASTM D2974-87	PMST/10942		
40111234007	SB-D-7'	ASTM D2974-87	PMST/10942		
40111234008	SB-A-3'	ASTM D2974-87	PMST/10942		
40111234009	SB-A-7'	ASTM D2974-87	PMST/10942		
40111234010	SGP215-3'	ASTM D2974-87	PMST/10942		
40111234011	SGP216-3'	ASTM D2974-87	PMST/10942		
40111234012	SGP216-6'	ASTM D2974-87	PMST/10942		

REPORT OF LABORATORY ANALYSIS

This report shall not be reproduced, except in full,
without the written consent of Pace Analytical Services, Inc..

(Please Print Clearly)

Company Name: Sand Creek
 Branch/Location: Amherst
 Project Contact: Pete Arntsen
 Phone: 715-824-5169
 Project Number:
 Project Name: Dun-Rite
 Project State: WI
 Sampled By (Print): Pete Arntsen
 Sampled By (Sign): *Pete Arntsen*
 PO #:
 Regulatory Program:



UPPER MIDWEST REGION
 MN: 612-607-1700 WI: 920-469-2436

Page 1 of

40111234

Page 37 of 38

CHAIN OF CUSTODY

*Preservation Codes

A=None B=HCL C=H2SO4 D=HNO3 E=DI Water F=Methanol G=NaOH
 H=Sodium Bisulfate Solution I=Sodium Thiosulfate J=Other

FILTERED? (YES/NO)	Y / N											
PRESERVATION (CODE)*	Pick Letter	F										

Analyses Requested

VOC

Quote #:
 Mail To Contact: Pete Arntsen
 Mail To Company: Sand Creek
 Mail To Address: PO Box 218 Amherst, WI 54406
 Invoice To Contact:
 Invoice To Company: Same
 Invoice To Address:
 Invoice To Phone:

Data Package Options (billable)
 EPA Level III
 EPA Level IV

MS/MSD
 On your sample (billable)
 NOT needed on your sample

Matrix Codes
 A = Air W = Water
 B = Biota DW = Drinking Water
 C = Charcoal GW = Ground Water
 O = Oil SW = Surface Water
 S = Soil WW = Waste Water
 Sl = Sludge WP = Wipe

PACE LAB #	CLIENT FIELD ID	COLLECTION			Analysis Requested	Y / N	Pick Letter	Matrix	CLIENT COMMENTS	LAB COMMENTS (Lab Use Only)	Profile #
		DATE	TIME	MATRIX							
001	SB-B-1-	2/27	4:25	S		X		1-20zcg ^A	1-ziplac ^A		
002	SB-B-3-		4:30	S							
003	SB-C-1-		3:50	S							
004	SB-C-3-		4:05	S							
005	SB-D-3-		4:55	S							
006	SB-D-2.5	3/2	9:40					1-40zpa ^A	1-40mlw ^F		
007	SB-D-7-		9:30								
008	SB-A-3-		9:50								
009	SB-A-7-		9:55								
010	SGP215-3-	3/3	8:35			X					
011	SGP216-3-		8:45								
012	SGP216-6-		8:55								

Rush Turnaround Time Requested - Prelims (Rush TAT subject to approval/surcharge)
 Date Needed: *3/4/15 10:30*
 Relinquished By: *[Signature]* Date/Time: *3/4/15 10:30*
 Received By: _____ Date/Time: _____

Transmit Prelim Rush Results by (complete what you want):
 Date Needed: _____
 Relinquished By: *Nunham* Date/Time: *3/5/15 0805*
 Received By: *Susant Wjhe* Date/Time: *3-5-15 0805*

Email #1: _____
 Email #2: _____
 Telephone: _____
 Fax: _____

Samples on HOLD are subject to special pricing and release of liability

Relinquished By: _____ Date/Time: _____
 Received By: _____ Date/Time: _____

Relinquished By: _____ Date/Time: _____
 Received By: _____ Date/Time: _____

Relinquished By: _____ Date/Time: _____
 Received By: _____ Date/Time: _____

Relinquished By: _____ Date/Time: _____
 Received By: _____ Date/Time: _____

PACE Project No. 40111234
 Receipt Temp = 120 I °C
 Sample Receipt pH OK / Adjusted
 Cooler Custody Seal Present / Not Present Intact / Not Intact



Sample Condition Upon Receipt

Pace Analytical Services, Inc.
1241 Bellevue Street, Suite 9
Green Bay, WI 54302

Client Name: Sard Creek
Courier: Fed Ex UPS Client Pace Other: Durham
Tracking #: 946 856

Project # WO#: 4011234



Custody Seal on Cooler/Box Present: yes no
Custody Seal on Samples Present: yes no
Packing Material: Bubble Wrap Bubble Bags None Other
Thermometer Used: N/A Type of Ice: Wet Blue Dry None
Cooler Temperature: Uncorr: ROI /Corr: Biological Tissue is Frozen: yes no
Temp Blank Present: yes no

Temp should be above freezing to 6°C for all sample except Biota.
Frozen Biota Samples should be received ≤ 0°C.

Person examining contents:
Date: 3-5-15
Initials: SEA

Table with 15 rows and 3 columns: Description, Yes/No/N/A checkboxes, and Comments. Includes items like Chain of Custody Present, Short Hold Time Analysis, and Sample Labels match COC.

Client Notification/ Resolution:
Person Contacted: Date/Time:
Comments/ Resolution:

Project Manager Review: [Signature] Date: 3/5/15

March 10, 2015

Pete Arntsen
SAND CREEK CONSULTANTS, INC.
151 Mill Street
Amherst, WI 54406

RE: Project: DUN-RITE
Pace Project No.: 40111232

Dear Pete Arntsen:

Enclosed are the analytical results for sample(s) received by the laboratory on March 05, 2015. The results relate only to the samples included in this report. Results reported herein conform to the most current TNI standards and the laboratory's Quality Assurance Manual, where applicable, unless otherwise noted in the body of the report.

If you have any questions concerning this report, please feel free to contact me.

Sincerely,



Dan Milewsky
dan.milewsky@pacelabs.com
Project Manager

Enclosures



REPORT OF LABORATORY ANALYSIS

This report shall not be reproduced, except in full,
without the written consent of Pace Analytical Services, Inc..

CERTIFICATIONS

Project: DUN-RITE

Pace Project No.: 40111232

Green Bay Certification IDs

1241 Bellevue Street, Green Bay, WI 54302

Florida/NELAP Certification #: E87948

Illinois Certification #: 200050

Kentucky Certification #: 82

Louisiana Certification #: 04168

Minnesota Certification #: 055-999-334

New York Certification #: 11888

North Dakota Certification #: R-150

South Carolina Certification #: 83006001

Texas Certification #: T104704529-14-1

US Dept of Agriculture #: S-76505

Wisconsin Certification #: 405132750

REPORT OF LABORATORY ANALYSIS

This report shall not be reproduced, except in full,
without the written consent of Pace Analytical Services, Inc..

SAMPLE SUMMARY

Project: DUN-RITE

Pace Project No.: 40111232

Lab ID	Sample ID	Matrix	Date Collected	Date Received
40111232001	SGP216	Water	03/03/15 09:05	03/05/15 08:05
40111232002	SGP217	Water	03/03/15 09:50	03/05/15 08:05
40111232003	SGP218	Water	03/03/15 10:20	03/05/15 08:05
40111232004	SGP219	Water	03/03/15 10:50	03/05/15 08:05
40111232005	SGP220	Water	03/03/15 11:20	03/05/15 08:05
40111232006	SGP221	Water	03/03/15 12:00	03/05/15 08:05
40111232007	SGP222	Water	03/03/15 12:30	03/05/15 08:05
40111232008	SGP223	Water	03/03/15 11:35	03/05/15 08:05
40111232009	SGP224	Water	03/03/15 14:10	03/05/15 08:05
40111232010	SGP225	Water	03/03/15 14:40	03/05/15 08:05
40111232011	SGP226	Water	03/03/15 15:00	03/05/15 08:05

REPORT OF LABORATORY ANALYSIS

This report shall not be reproduced, except in full,
without the written consent of Pace Analytical Services, Inc..

SAMPLE ANALYTE COUNT

Project: DUN-RITE

Pace Project No.: 40111232

Lab ID	Sample ID	Method	Analysts	Analytes Reported
40111232001	SGP216	EPA 8260	LAP	63
40111232002	SGP217	EPA 8260	LAP	63
40111232003	SGP218	EPA 8260	LAP	63
40111232004	SGP219	EPA 8260	LAP	63
40111232005	SGP220	EPA 8260	LAP	63
40111232006	SGP221	EPA 8260	LAP	63
40111232007	SGP222	EPA 8260	LAP	63
40111232008	SGP223	EPA 8260	LAP	63
40111232009	SGP224	EPA 8260	LAP	63
40111232010	SGP225	EPA 8260	LAP	63
40111232011	SGP226	EPA 8260	LAP	63

REPORT OF LABORATORY ANALYSIS

This report shall not be reproduced, except in full,
without the written consent of Pace Analytical Services, Inc..

SUMMARY OF DETECTION

Project: DUN-RITE
Pace Project No.: 40111232

Lab Sample ID Method	Client Sample ID Parameters	Result	Units	Report Limit	Analyzed	Qualifiers
40111232001	SGP216					
EPA 8260	Dichlorodifluoromethane	0.81J	ug/L	1.0	03/06/15 12:10	
EPA 8260	Tetrachloroethene	9.7	ug/L	1.0	03/06/15 12:10	
40111232002	SGP217					
EPA 8260	Tetrachloroethene	342	ug/L	4.0	03/06/15 17:24	
EPA 8260	Trichloroethene	3.1J	ug/L	4.0	03/06/15 17:24	
40111232003	SGP218					
EPA 8260	Tetrachloroethene	4.0	ug/L	1.0	03/06/15 12:32	
40111232006	SGP221					
EPA 8260	Tetrachloroethene	39.6	ug/L	1.0	03/06/15 13:40	
40111232007	SGP222					
EPA 8260	Tetrachloroethene	790	ug/L	10.0	03/06/15 15:54	
EPA 8260	Trichloroethene	10.7	ug/L	10.0	03/06/15 15:54	
40111232008	SGP223					
EPA 8260	Tetrachloroethene	119	ug/L	2.0	03/06/15 15:09	
EPA 8260	Trichloroethene	7.4	ug/L	2.0	03/06/15 15:09	
EPA 8260	cis-1,2-Dichloroethene	8.9	ug/L	2.0	03/06/15 15:09	
40111232011	SGP226					
EPA 8260	Tetrachloroethene	728	ug/L	10.0	03/06/15 15:32	
EPA 8260	Trichloroethene	8.7J	ug/L	10.0	03/06/15 15:32	

REPORT OF LABORATORY ANALYSIS

This report shall not be reproduced, except in full,
without the written consent of Pace Analytical Services, Inc..

ANALYTICAL RESULTS

Project: DUN-RITE

Pace Project No.: 40111232

Sample: **SGP216** **Lab ID:** 40111232001 Collected: 03/03/15 09:05 Received: 03/05/15 08:05 Matrix: Water

Parameters	Results	Units	LOQ	LOD	DF	Prepared	Analyzed	CAS No.	Qual
8260 MSV		Analytical Method: EPA 8260							
1,1,1,2-Tetrachloroethane	<0.18	ug/L	1.0	0.18	1		03/06/15 12:10	630-20-6	
1,1,1-Trichloroethane	<0.50	ug/L	1.0	0.50	1		03/06/15 12:10	71-55-6	
1,1,2,2-Tetrachloroethane	<0.25	ug/L	1.0	0.25	1		03/06/15 12:10	79-34-5	
1,1,2-Trichloroethane	<0.20	ug/L	1.0	0.20	1		03/06/15 12:10	79-00-5	
1,1-Dichloroethane	<0.24	ug/L	1.0	0.24	1		03/06/15 12:10	75-34-3	
1,1-Dichloroethene	<0.41	ug/L	1.0	0.41	1		03/06/15 12:10	75-35-4	
1,1-Dichloropropene	<0.44	ug/L	1.0	0.44	1		03/06/15 12:10	563-58-6	
1,2,3-Trichlorobenzene	<2.1	ug/L	5.0	2.1	1		03/06/15 12:10	87-61-6	
1,2,3-Trichloropropane	<0.50	ug/L	1.0	0.50	1		03/06/15 12:10	96-18-4	
1,2,4-Trichlorobenzene	<2.2	ug/L	5.0	2.2	1		03/06/15 12:10	120-82-1	
1,2,4-Trimethylbenzene	<0.50	ug/L	1.0	0.50	1		03/06/15 12:10	95-63-6	
1,2-Dibromo-3-chloropropane	<2.2	ug/L	5.0	2.2	1		03/06/15 12:10	96-12-8	
1,2-Dibromoethane (EDB)	<0.18	ug/L	1.0	0.18	1		03/06/15 12:10	106-93-4	
1,2-Dichlorobenzene	<0.50	ug/L	1.0	0.50	1		03/06/15 12:10	95-50-1	
1,2-Dichloroethane	<0.17	ug/L	1.0	0.17	1		03/06/15 12:10	107-06-2	
1,2-Dichloropropane	<0.23	ug/L	1.0	0.23	1		03/06/15 12:10	78-87-5	
1,3,5-Trimethylbenzene	<0.50	ug/L	1.0	0.50	1		03/06/15 12:10	108-67-8	
1,3-Dichlorobenzene	<0.50	ug/L	1.0	0.50	1		03/06/15 12:10	541-73-1	
1,3-Dichloropropane	<0.50	ug/L	1.0	0.50	1		03/06/15 12:10	142-28-9	
1,4-Dichlorobenzene	<0.50	ug/L	1.0	0.50	1		03/06/15 12:10	106-46-7	
2,2-Dichloropropane	<0.48	ug/L	1.0	0.48	1		03/06/15 12:10	594-20-7	
2-Chlorotoluene	<0.50	ug/L	1.0	0.50	1		03/06/15 12:10	95-49-8	
4-Chlorotoluene	<0.21	ug/L	1.0	0.21	1		03/06/15 12:10	106-43-4	
Benzene	<0.50	ug/L	1.0	0.50	1		03/06/15 12:10	71-43-2	
Bromobenzene	<0.23	ug/L	1.0	0.23	1		03/06/15 12:10	108-86-1	
Bromochloromethane	<0.34	ug/L	1.0	0.34	1		03/06/15 12:10	74-97-5	
Bromodichloromethane	<0.50	ug/L	1.0	0.50	1		03/06/15 12:10	75-27-4	
Bromoform	<0.50	ug/L	1.0	0.50	1		03/06/15 12:10	75-25-2	
Bromomethane	<2.4	ug/L	5.0	2.4	1		03/06/15 12:10	74-83-9	
Carbon tetrachloride	<0.50	ug/L	1.0	0.50	1		03/06/15 12:10	56-23-5	
Chlorobenzene	<0.50	ug/L	1.0	0.50	1		03/06/15 12:10	108-90-7	
Chloroethane	<0.37	ug/L	1.0	0.37	1		03/06/15 12:10	75-00-3	
Chloroform	<2.5	ug/L	5.0	2.5	1		03/06/15 12:10	67-66-3	
Chloromethane	<0.50	ug/L	1.0	0.50	1		03/06/15 12:10	74-87-3	
Dibromochloromethane	<0.50	ug/L	1.0	0.50	1		03/06/15 12:10	124-48-1	
Dibromomethane	<0.43	ug/L	1.0	0.43	1		03/06/15 12:10	74-95-3	
Dichlorodifluoromethane	0.81J	ug/L	1.0	0.22	1		03/06/15 12:10	75-71-8	
Diisopropyl ether	<0.50	ug/L	1.0	0.50	1		03/06/15 12:10	108-20-3	
Ethylbenzene	<0.50	ug/L	1.0	0.50	1		03/06/15 12:10	100-41-4	
Hexachloro-1,3-butadiene	<2.1	ug/L	5.0	2.1	1		03/06/15 12:10	87-68-3	
Isopropylbenzene (Cumene)	<0.14	ug/L	1.0	0.14	1		03/06/15 12:10	98-82-8	
Methyl-tert-butyl ether	<0.17	ug/L	1.0	0.17	1		03/06/15 12:10	1634-04-4	
Methylene Chloride	<0.23	ug/L	1.0	0.23	1		03/06/15 12:10	75-09-2	
Naphthalene	<2.5	ug/L	5.0	2.5	1		03/06/15 12:10	91-20-3	
Styrene	<0.50	ug/L	1.0	0.50	1		03/06/15 12:10	100-42-5	
Tetrachloroethene	9.7	ug/L	1.0	0.50	1		03/06/15 12:10	127-18-4	

REPORT OF LABORATORY ANALYSIS

This report shall not be reproduced, except in full,
without the written consent of Pace Analytical Services, Inc..

ANALYTICAL RESULTS

Project: DUN-RITE
Pace Project No.: 40111232

Sample: SGP216 **Lab ID:** 40111232001 Collected: 03/03/15 09:05 Received: 03/05/15 08:05 Matrix: Water

Parameters	Results	Units	LOQ	LOD	DF	Prepared	Analyzed	CAS No.	Qual
8260 MSV									
Analytical Method: EPA 8260									
Toluene	<0.50	ug/L	1.0	0.50	1		03/06/15 12:10	108-88-3	
Trichloroethene	<0.33	ug/L	1.0	0.33	1		03/06/15 12:10	79-01-6	
Trichlorofluoromethane	<0.18	ug/L	1.0	0.18	1		03/06/15 12:10	75-69-4	
Vinyl chloride	<0.18	ug/L	1.0	0.18	1		03/06/15 12:10	75-01-4	
Xylene (Total)	<1.5	ug/L	3.0	1.5	1		03/06/15 12:10	1330-20-7	
cis-1,2-Dichloroethene	<0.26	ug/L	1.0	0.26	1		03/06/15 12:10	156-59-2	
cis-1,3-Dichloropropene	<0.50	ug/L	1.0	0.50	1		03/06/15 12:10	10061-01-5	
n-Butylbenzene	<0.50	ug/L	1.0	0.50	1		03/06/15 12:10	104-51-8	
n-Propylbenzene	<0.50	ug/L	1.0	0.50	1		03/06/15 12:10	103-65-1	
p-Isopropyltoluene	<0.50	ug/L	1.0	0.50	1		03/06/15 12:10	99-87-6	
sec-Butylbenzene	<2.2	ug/L	5.0	2.2	1		03/06/15 12:10	135-98-8	
tert-Butylbenzene	<0.18	ug/L	1.0	0.18	1		03/06/15 12:10	98-06-6	
trans-1,2-Dichloroethene	<0.26	ug/L	1.0	0.26	1		03/06/15 12:10	156-60-5	
trans-1,3-Dichloropropene	<0.23	ug/L	1.0	0.23	1		03/06/15 12:10	10061-02-6	
Surrogates									
4-Bromofluorobenzene (S)	95	%	70-130		1		03/06/15 12:10	460-00-4	
Dibromofluoromethane (S)	121	%	70-130		1		03/06/15 12:10	1868-53-7	
Toluene-d8 (S)	93	%	70-130		1		03/06/15 12:10	2037-26-5	

REPORT OF LABORATORY ANALYSIS

This report shall not be reproduced, except in full,
without the written consent of Pace Analytical Services, Inc..

ANALYTICAL RESULTS

Project: DUN-RITE

Pace Project No.: 40111232

Sample: **SGP217** **Lab ID:** 40111232002 Collected: 03/03/15 09:50 Received: 03/05/15 08:05 Matrix: Water

Parameters	Results	Units	LOQ	LOD	DF	Prepared	Analyzed	CAS No.	Qual
8260 MSV Analytical Method: EPA 8260									
1,1,1,2-Tetrachloroethane	<0.72	ug/L	4.0	0.72	4		03/06/15 17:24	630-20-6	
1,1,1-Trichloroethane	<2.0	ug/L	4.0	2.0	4		03/06/15 17:24	71-55-6	
1,1,2,2-Tetrachloroethane	<1.0	ug/L	4.0	1.0	4		03/06/15 17:24	79-34-5	
1,1,2-Trichloroethane	<0.79	ug/L	4.0	0.79	4		03/06/15 17:24	79-00-5	
1,1-Dichloroethane	<0.97	ug/L	4.0	0.97	4		03/06/15 17:24	75-34-3	
1,1-Dichloroethene	<1.6	ug/L	4.0	1.6	4		03/06/15 17:24	75-35-4	
1,1-Dichloropropene	<1.8	ug/L	4.0	1.8	4		03/06/15 17:24	563-58-6	
1,2,3-Trichlorobenzene	<8.5	ug/L	20.0	8.5	4		03/06/15 17:24	87-61-6	
1,2,3-Trichloropropane	<2.0	ug/L	4.0	2.0	4		03/06/15 17:24	96-18-4	
1,2,4-Trichlorobenzene	<8.8	ug/L	20.0	8.8	4		03/06/15 17:24	120-82-1	
1,2,4-Trimethylbenzene	<2.0	ug/L	4.0	2.0	4		03/06/15 17:24	95-63-6	
1,2-Dibromo-3-chloropropane	<8.7	ug/L	20.0	8.7	4		03/06/15 17:24	96-12-8	
1,2-Dibromoethane (EDB)	<0.71	ug/L	4.0	0.71	4		03/06/15 17:24	106-93-4	
1,2-Dichlorobenzene	<2.0	ug/L	4.0	2.0	4		03/06/15 17:24	95-50-1	
1,2-Dichloroethane	<0.67	ug/L	4.0	0.67	4		03/06/15 17:24	107-06-2	
1,2-Dichloropropane	<0.93	ug/L	4.0	0.93	4		03/06/15 17:24	78-87-5	
1,3,5-Trimethylbenzene	<2.0	ug/L	4.0	2.0	4		03/06/15 17:24	108-67-8	
1,3-Dichlorobenzene	<2.0	ug/L	4.0	2.0	4		03/06/15 17:24	541-73-1	
1,3-Dichloropropane	<2.0	ug/L	4.0	2.0	4		03/06/15 17:24	142-28-9	
1,4-Dichlorobenzene	<2.0	ug/L	4.0	2.0	4		03/06/15 17:24	106-46-7	
2,2-Dichloropropane	<1.9	ug/L	4.0	1.9	4		03/06/15 17:24	594-20-7	
2-Chlorotoluene	<2.0	ug/L	4.0	2.0	4		03/06/15 17:24	95-49-8	
4-Chlorotoluene	<0.85	ug/L	4.0	0.85	4		03/06/15 17:24	106-43-4	
Benzene	<2.0	ug/L	4.0	2.0	4		03/06/15 17:24	71-43-2	
Bromobenzene	<0.92	ug/L	4.0	0.92	4		03/06/15 17:24	108-86-1	
Bromochloromethane	<1.4	ug/L	4.0	1.4	4		03/06/15 17:24	74-97-5	
Bromodichloromethane	<2.0	ug/L	4.0	2.0	4		03/06/15 17:24	75-27-4	
Bromoform	<2.0	ug/L	4.0	2.0	4		03/06/15 17:24	75-25-2	
Bromomethane	<9.7	ug/L	20.0	9.7	4		03/06/15 17:24	74-83-9	
Carbon tetrachloride	<2.0	ug/L	4.0	2.0	4		03/06/15 17:24	56-23-5	
Chlorobenzene	<2.0	ug/L	4.0	2.0	4		03/06/15 17:24	108-90-7	
Chloroethane	<1.5	ug/L	4.0	1.5	4		03/06/15 17:24	75-00-3	
Chloroform	<10.0	ug/L	20.0	10.0	4		03/06/15 17:24	67-66-3	
Chloromethane	<2.0	ug/L	4.0	2.0	4		03/06/15 17:24	74-87-3	
Dibromochloromethane	<2.0	ug/L	4.0	2.0	4		03/06/15 17:24	124-48-1	
Dibromomethane	<1.7	ug/L	4.0	1.7	4		03/06/15 17:24	74-95-3	
Dichlorodifluoromethane	<0.90	ug/L	4.0	0.90	4		03/06/15 17:24	75-71-8	
Diisopropyl ether	<2.0	ug/L	4.0	2.0	4		03/06/15 17:24	108-20-3	
Ethylbenzene	<2.0	ug/L	4.0	2.0	4		03/06/15 17:24	100-41-4	
Hexachloro-1,3-butadiene	<8.4	ug/L	20.0	8.4	4		03/06/15 17:24	87-68-3	
Isopropylbenzene (Cumene)	<0.57	ug/L	4.0	0.57	4		03/06/15 17:24	98-82-8	
Methyl-tert-butyl ether	<0.70	ug/L	4.0	0.70	4		03/06/15 17:24	1634-04-4	
Methylene Chloride	<0.93	ug/L	4.0	0.93	4		03/06/15 17:24	75-09-2	
Naphthalene	<10.0	ug/L	20.0	10.0	4		03/06/15 17:24	91-20-3	
Styrene	<2.0	ug/L	4.0	2.0	4		03/06/15 17:24	100-42-5	
Tetrachloroethene	342	ug/L	4.0	2.0	4		03/06/15 17:24	127-18-4	

REPORT OF LABORATORY ANALYSIS

This report shall not be reproduced, except in full,
without the written consent of Pace Analytical Services, Inc..

ANALYTICAL RESULTS

Project: DUN-RITE
Pace Project No.: 40111232

Sample: SGP217 **Lab ID: 40111232002** Collected: 03/03/15 09:50 Received: 03/05/15 08:05 Matrix: Water

Parameters	Results	Units	LOQ	LOD	DF	Prepared	Analyzed	CAS No.	Qual
8260 MSV									
Analytical Method: EPA 8260									
Toluene	<2.0	ug/L	4.0	2.0	4		03/06/15 17:24	108-88-3	
Trichloroethene	3.1J	ug/L	4.0	1.3	4		03/06/15 17:24	79-01-6	
Trichlorofluoromethane	<0.74	ug/L	4.0	0.74	4		03/06/15 17:24	75-69-4	
Vinyl chloride	<0.70	ug/L	4.0	0.70	4		03/06/15 17:24	75-01-4	
Xylene (Total)	<6.0	ug/L	12.0	6.0	4		03/06/15 17:24	1330-20-7	
cis-1,2-Dichloroethene	<1.0	ug/L	4.0	1.0	4		03/06/15 17:24	156-59-2	
cis-1,3-Dichloropropene	<2.0	ug/L	4.0	2.0	4		03/06/15 17:24	10061-01-5	
n-Butylbenzene	<2.0	ug/L	4.0	2.0	4		03/06/15 17:24	104-51-8	
n-Propylbenzene	<2.0	ug/L	4.0	2.0	4		03/06/15 17:24	103-65-1	
p-Isopropyltoluene	<2.0	ug/L	4.0	2.0	4		03/06/15 17:24	99-87-6	
sec-Butylbenzene	<8.7	ug/L	20.0	8.7	4		03/06/15 17:24	135-98-8	
tert-Butylbenzene	<0.72	ug/L	4.0	0.72	4		03/06/15 17:24	98-06-6	
trans-1,2-Dichloroethene	<1.0	ug/L	4.0	1.0	4		03/06/15 17:24	156-60-5	
trans-1,3-Dichloropropene	<0.92	ug/L	4.0	0.92	4		03/06/15 17:24	10061-02-6	
Surrogates									
4-Bromofluorobenzene (S)	90	%	70-130		4		03/06/15 17:24	460-00-4	
Dibromofluoromethane (S)	123	%	70-130		4		03/06/15 17:24	1868-53-7	
Toluene-d8 (S)	87	%	70-130		4		03/06/15 17:24	2037-26-5	

REPORT OF LABORATORY ANALYSIS

This report shall not be reproduced, except in full,
without the written consent of Pace Analytical Services, Inc..

ANALYTICAL RESULTS

Project: DUN-RITE

Pace Project No.: 40111232

Sample: **SGP218** Lab ID: **40111232003** Collected: 03/03/15 10:20 Received: 03/05/15 08:05 Matrix: Water

Parameters	Results	Units	LOQ	LOD	DF	Prepared	Analyzed	CAS No.	Qual
8260 MSV		Analytical Method: EPA 8260							
1,1,1,2-Tetrachloroethane	<0.18	ug/L	1.0	0.18	1		03/06/15 12:32	630-20-6	
1,1,1-Trichloroethane	<0.50	ug/L	1.0	0.50	1		03/06/15 12:32	71-55-6	
1,1,2,2-Tetrachloroethane	<0.25	ug/L	1.0	0.25	1		03/06/15 12:32	79-34-5	
1,1,2-Trichloroethane	<0.20	ug/L	1.0	0.20	1		03/06/15 12:32	79-00-5	
1,1-Dichloroethane	<0.24	ug/L	1.0	0.24	1		03/06/15 12:32	75-34-3	
1,1-Dichloroethene	<0.41	ug/L	1.0	0.41	1		03/06/15 12:32	75-35-4	
1,1-Dichloropropene	<0.44	ug/L	1.0	0.44	1		03/06/15 12:32	563-58-6	
1,2,3-Trichlorobenzene	<2.1	ug/L	5.0	2.1	1		03/06/15 12:32	87-61-6	
1,2,3-Trichloropropane	<0.50	ug/L	1.0	0.50	1		03/06/15 12:32	96-18-4	
1,2,4-Trichlorobenzene	<2.2	ug/L	5.0	2.2	1		03/06/15 12:32	120-82-1	
1,2,4-Trimethylbenzene	<0.50	ug/L	1.0	0.50	1		03/06/15 12:32	95-63-6	
1,2-Dibromo-3-chloropropane	<2.2	ug/L	5.0	2.2	1		03/06/15 12:32	96-12-8	
1,2-Dibromoethane (EDB)	<0.18	ug/L	1.0	0.18	1		03/06/15 12:32	106-93-4	
1,2-Dichlorobenzene	<0.50	ug/L	1.0	0.50	1		03/06/15 12:32	95-50-1	
1,2-Dichloroethane	<0.17	ug/L	1.0	0.17	1		03/06/15 12:32	107-06-2	
1,2-Dichloropropane	<0.23	ug/L	1.0	0.23	1		03/06/15 12:32	78-87-5	
1,3,5-Trimethylbenzene	<0.50	ug/L	1.0	0.50	1		03/06/15 12:32	108-67-8	
1,3-Dichlorobenzene	<0.50	ug/L	1.0	0.50	1		03/06/15 12:32	541-73-1	
1,3-Dichloropropane	<0.50	ug/L	1.0	0.50	1		03/06/15 12:32	142-28-9	
1,4-Dichlorobenzene	<0.50	ug/L	1.0	0.50	1		03/06/15 12:32	106-46-7	
2,2-Dichloropropane	<0.48	ug/L	1.0	0.48	1		03/06/15 12:32	594-20-7	
2-Chlorotoluene	<0.50	ug/L	1.0	0.50	1		03/06/15 12:32	95-49-8	
4-Chlorotoluene	<0.21	ug/L	1.0	0.21	1		03/06/15 12:32	106-43-4	
Benzene	<0.50	ug/L	1.0	0.50	1		03/06/15 12:32	71-43-2	
Bromobenzene	<0.23	ug/L	1.0	0.23	1		03/06/15 12:32	108-86-1	
Bromochloromethane	<0.34	ug/L	1.0	0.34	1		03/06/15 12:32	74-97-5	
Bromodichloromethane	<0.50	ug/L	1.0	0.50	1		03/06/15 12:32	75-27-4	
Bromoform	<0.50	ug/L	1.0	0.50	1		03/06/15 12:32	75-25-2	
Bromomethane	<2.4	ug/L	5.0	2.4	1		03/06/15 12:32	74-83-9	
Carbon tetrachloride	<0.50	ug/L	1.0	0.50	1		03/06/15 12:32	56-23-5	
Chlorobenzene	<0.50	ug/L	1.0	0.50	1		03/06/15 12:32	108-90-7	
Chloroethane	<0.37	ug/L	1.0	0.37	1		03/06/15 12:32	75-00-3	
Chloroform	<2.5	ug/L	5.0	2.5	1		03/06/15 12:32	67-66-3	
Chloromethane	<0.50	ug/L	1.0	0.50	1		03/06/15 12:32	74-87-3	
Dibromochloromethane	<0.50	ug/L	1.0	0.50	1		03/06/15 12:32	124-48-1	
Dibromomethane	<0.43	ug/L	1.0	0.43	1		03/06/15 12:32	74-95-3	
Dichlorodifluoromethane	<0.22	ug/L	1.0	0.22	1		03/06/15 12:32	75-71-8	
Diisopropyl ether	<0.50	ug/L	1.0	0.50	1		03/06/15 12:32	108-20-3	
Ethylbenzene	<0.50	ug/L	1.0	0.50	1		03/06/15 12:32	100-41-4	
Hexachloro-1,3-butadiene	<2.1	ug/L	5.0	2.1	1		03/06/15 12:32	87-68-3	
Isopropylbenzene (Cumene)	<0.14	ug/L	1.0	0.14	1		03/06/15 12:32	98-82-8	
Methyl-tert-butyl ether	<0.17	ug/L	1.0	0.17	1		03/06/15 12:32	1634-04-4	
Methylene Chloride	<0.23	ug/L	1.0	0.23	1		03/06/15 12:32	75-09-2	
Naphthalene	<2.5	ug/L	5.0	2.5	1		03/06/15 12:32	91-20-3	
Styrene	<0.50	ug/L	1.0	0.50	1		03/06/15 12:32	100-42-5	
Tetrachloroethene	4.0	ug/L	1.0	0.50	1		03/06/15 12:32	127-18-4	

REPORT OF LABORATORY ANALYSIS

This report shall not be reproduced, except in full,
without the written consent of Pace Analytical Services, Inc..

ANALYTICAL RESULTS

Project: DUN-RITE
Pace Project No.: 40111232

Sample: SGP218 **Lab ID:** 40111232003 Collected: 03/03/15 10:20 Received: 03/05/15 08:05 Matrix: Water

Parameters	Results	Units	LOQ	LOD	DF	Prepared	Analyzed	CAS No.	Qual
8260 MSV		Analytical Method: EPA 8260							
Toluene	<0.50	ug/L	1.0	0.50	1		03/06/15 12:32	108-88-3	
Trichloroethene	<0.33	ug/L	1.0	0.33	1		03/06/15 12:32	79-01-6	
Trichlorofluoromethane	<0.18	ug/L	1.0	0.18	1		03/06/15 12:32	75-69-4	
Vinyl chloride	<0.18	ug/L	1.0	0.18	1		03/06/15 12:32	75-01-4	
Xylene (Total)	<1.5	ug/L	3.0	1.5	1		03/06/15 12:32	1330-20-7	
cis-1,2-Dichloroethene	<0.26	ug/L	1.0	0.26	1		03/06/15 12:32	156-59-2	
cis-1,3-Dichloropropene	<0.50	ug/L	1.0	0.50	1		03/06/15 12:32	10061-01-5	
n-Butylbenzene	<0.50	ug/L	1.0	0.50	1		03/06/15 12:32	104-51-8	
n-Propylbenzene	<0.50	ug/L	1.0	0.50	1		03/06/15 12:32	103-65-1	
p-Isopropyltoluene	<0.50	ug/L	1.0	0.50	1		03/06/15 12:32	99-87-6	
sec-Butylbenzene	<2.2	ug/L	5.0	2.2	1		03/06/15 12:32	135-98-8	
tert-Butylbenzene	<0.18	ug/L	1.0	0.18	1		03/06/15 12:32	98-06-6	
trans-1,2-Dichloroethene	<0.26	ug/L	1.0	0.26	1		03/06/15 12:32	156-60-5	
trans-1,3-Dichloropropene	<0.23	ug/L	1.0	0.23	1		03/06/15 12:32	10061-02-6	
Surrogates									
4-Bromofluorobenzene (S)	95	%	70-130		1		03/06/15 12:32	460-00-4	
Dibromofluoromethane (S)	122	%	70-130		1		03/06/15 12:32	1868-53-7	
Toluene-d8 (S)	93	%	70-130		1		03/06/15 12:32	2037-26-5	

REPORT OF LABORATORY ANALYSIS

This report shall not be reproduced, except in full,
without the written consent of Pace Analytical Services, Inc..

ANALYTICAL RESULTS

Project: DUN-RITE

Pace Project No.: 40111232

Sample: SGP219 **Lab ID:** 40111232004 Collected: 03/03/15 10:50 Received: 03/05/15 08:05 Matrix: Water

Parameters	Results	Units	LOQ	LOD	DF	Prepared	Analyzed	CAS No.	Qual
8260 MSV Analytical Method: EPA 8260									
1,1,1,2-Tetrachloroethane	<0.18	ug/L	1.0	0.18	1		03/06/15 12:55	630-20-6	
1,1,1-Trichloroethane	<0.50	ug/L	1.0	0.50	1		03/06/15 12:55	71-55-6	
1,1,2,2-Tetrachloroethane	<0.25	ug/L	1.0	0.25	1		03/06/15 12:55	79-34-5	
1,1,2-Trichloroethane	<0.20	ug/L	1.0	0.20	1		03/06/15 12:55	79-00-5	
1,1-Dichloroethane	<0.24	ug/L	1.0	0.24	1		03/06/15 12:55	75-34-3	
1,1-Dichloroethene	<0.41	ug/L	1.0	0.41	1		03/06/15 12:55	75-35-4	
1,1-Dichloropropene	<0.44	ug/L	1.0	0.44	1		03/06/15 12:55	563-58-6	
1,2,3-Trichlorobenzene	<2.1	ug/L	5.0	2.1	1		03/06/15 12:55	87-61-6	
1,2,3-Trichloropropane	<0.50	ug/L	1.0	0.50	1		03/06/15 12:55	96-18-4	
1,2,4-Trichlorobenzene	<2.2	ug/L	5.0	2.2	1		03/06/15 12:55	120-82-1	
1,2,4-Trimethylbenzene	<0.50	ug/L	1.0	0.50	1		03/06/15 12:55	95-63-6	
1,2-Dibromo-3-chloropropane	<2.2	ug/L	5.0	2.2	1		03/06/15 12:55	96-12-8	
1,2-Dibromoethane (EDB)	<0.18	ug/L	1.0	0.18	1		03/06/15 12:55	106-93-4	
1,2-Dichlorobenzene	<0.50	ug/L	1.0	0.50	1		03/06/15 12:55	95-50-1	
1,2-Dichloroethane	<0.17	ug/L	1.0	0.17	1		03/06/15 12:55	107-06-2	
1,2-Dichloropropane	<0.23	ug/L	1.0	0.23	1		03/06/15 12:55	78-87-5	
1,3,5-Trimethylbenzene	<0.50	ug/L	1.0	0.50	1		03/06/15 12:55	108-67-8	
1,3-Dichlorobenzene	<0.50	ug/L	1.0	0.50	1		03/06/15 12:55	541-73-1	
1,3-Dichloropropane	<0.50	ug/L	1.0	0.50	1		03/06/15 12:55	142-28-9	
1,4-Dichlorobenzene	<0.50	ug/L	1.0	0.50	1		03/06/15 12:55	106-46-7	
2,2-Dichloropropane	<0.48	ug/L	1.0	0.48	1		03/06/15 12:55	594-20-7	
2-Chlorotoluene	<0.50	ug/L	1.0	0.50	1		03/06/15 12:55	95-49-8	
4-Chlorotoluene	<0.21	ug/L	1.0	0.21	1		03/06/15 12:55	106-43-4	
Benzene	<0.50	ug/L	1.0	0.50	1		03/06/15 12:55	71-43-2	
Bromobenzene	<0.23	ug/L	1.0	0.23	1		03/06/15 12:55	108-86-1	
Bromochloromethane	<0.34	ug/L	1.0	0.34	1		03/06/15 12:55	74-97-5	
Bromodichloromethane	<0.50	ug/L	1.0	0.50	1		03/06/15 12:55	75-27-4	
Bromoform	<0.50	ug/L	1.0	0.50	1		03/06/15 12:55	75-25-2	
Bromomethane	<2.4	ug/L	5.0	2.4	1		03/06/15 12:55	74-83-9	
Carbon tetrachloride	<0.50	ug/L	1.0	0.50	1		03/06/15 12:55	56-23-5	
Chlorobenzene	<0.50	ug/L	1.0	0.50	1		03/06/15 12:55	108-90-7	
Chloroethane	<0.37	ug/L	1.0	0.37	1		03/06/15 12:55	75-00-3	
Chloroform	<2.5	ug/L	5.0	2.5	1		03/06/15 12:55	67-66-3	
Chloromethane	<0.50	ug/L	1.0	0.50	1		03/06/15 12:55	74-87-3	
Dibromochloromethane	<0.50	ug/L	1.0	0.50	1		03/06/15 12:55	124-48-1	
Dibromomethane	<0.43	ug/L	1.0	0.43	1		03/06/15 12:55	74-95-3	
Dichlorodifluoromethane	<0.22	ug/L	1.0	0.22	1		03/06/15 12:55	75-71-8	
Diisopropyl ether	<0.50	ug/L	1.0	0.50	1		03/06/15 12:55	108-20-3	
Ethylbenzene	<0.50	ug/L	1.0	0.50	1		03/06/15 12:55	100-41-4	
Hexachloro-1,3-butadiene	<2.1	ug/L	5.0	2.1	1		03/06/15 12:55	87-68-3	
Isopropylbenzene (Cumene)	<0.14	ug/L	1.0	0.14	1		03/06/15 12:55	98-82-8	
Methyl-tert-butyl ether	<0.17	ug/L	1.0	0.17	1		03/06/15 12:55	1634-04-4	
Methylene Chloride	<0.23	ug/L	1.0	0.23	1		03/06/15 12:55	75-09-2	
Naphthalene	<2.5	ug/L	5.0	2.5	1		03/06/15 12:55	91-20-3	
Styrene	<0.50	ug/L	1.0	0.50	1		03/06/15 12:55	100-42-5	
Tetrachloroethene	<0.50	ug/L	1.0	0.50	1		03/06/15 12:55	127-18-4	

REPORT OF LABORATORY ANALYSIS

This report shall not be reproduced, except in full,
without the written consent of Pace Analytical Services, Inc..

ANALYTICAL RESULTS

Project: DUN-RITE
Pace Project No.: 40111232

Sample: **SGP219** **Lab ID:** 40111232004 Collected: 03/03/15 10:50 Received: 03/05/15 08:05 Matrix: Water

Parameters	Results	Units	LOQ	LOD	DF	Prepared	Analyzed	CAS No.	Qual
8260 MSV		Analytical Method: EPA 8260							
Toluene	<0.50	ug/L	1.0	0.50	1		03/06/15 12:55	108-88-3	
Trichloroethene	<0.33	ug/L	1.0	0.33	1		03/06/15 12:55	79-01-6	
Trichlorofluoromethane	<0.18	ug/L	1.0	0.18	1		03/06/15 12:55	75-69-4	
Vinyl chloride	<0.18	ug/L	1.0	0.18	1		03/06/15 12:55	75-01-4	
Xylene (Total)	<1.5	ug/L	3.0	1.5	1		03/06/15 12:55	1330-20-7	
cis-1,2-Dichloroethene	<0.26	ug/L	1.0	0.26	1		03/06/15 12:55	156-59-2	
cis-1,3-Dichloropropene	<0.50	ug/L	1.0	0.50	1		03/06/15 12:55	10061-01-5	
n-Butylbenzene	<0.50	ug/L	1.0	0.50	1		03/06/15 12:55	104-51-8	
n-Propylbenzene	<0.50	ug/L	1.0	0.50	1		03/06/15 12:55	103-65-1	
p-Isopropyltoluene	<0.50	ug/L	1.0	0.50	1		03/06/15 12:55	99-87-6	
sec-Butylbenzene	<2.2	ug/L	5.0	2.2	1		03/06/15 12:55	135-98-8	
tert-Butylbenzene	<0.18	ug/L	1.0	0.18	1		03/06/15 12:55	98-06-6	
trans-1,2-Dichloroethene	<0.26	ug/L	1.0	0.26	1		03/06/15 12:55	156-60-5	
trans-1,3-Dichloropropene	<0.23	ug/L	1.0	0.23	1		03/06/15 12:55	10061-02-6	
Surrogates									
4-Bromofluorobenzene (S)	93	%	70-130		1		03/06/15 12:55	460-00-4	
Dibromofluoromethane (S)	123	%	70-130		1		03/06/15 12:55	1868-53-7	
Toluene-d8 (S)	94	%	70-130		1		03/06/15 12:55	2037-26-5	

REPORT OF LABORATORY ANALYSIS

This report shall not be reproduced, except in full,
without the written consent of Pace Analytical Services, Inc..

ANALYTICAL RESULTS

Project: DUN-RITE

Pace Project No.: 40111232

Sample: **SGP220** **Lab ID:** 40111232005 Collected: 03/03/15 11:20 Received: 03/05/15 08:05 Matrix: Water

Parameters	Results	Units	LOQ	LOD	DF	Prepared	Analyzed	CAS No.	Qual
8260 MSV Analytical Method: EPA 8260									
1,1,1,2-Tetrachloroethane	<0.18	ug/L	1.0	0.18	1		03/06/15 13:17	630-20-6	
1,1,1-Trichloroethane	<0.50	ug/L	1.0	0.50	1		03/06/15 13:17	71-55-6	
1,1,2,2-Tetrachloroethane	<0.25	ug/L	1.0	0.25	1		03/06/15 13:17	79-34-5	
1,1,2-Trichloroethane	<0.20	ug/L	1.0	0.20	1		03/06/15 13:17	79-00-5	
1,1-Dichloroethane	<0.24	ug/L	1.0	0.24	1		03/06/15 13:17	75-34-3	
1,1-Dichloroethene	<0.41	ug/L	1.0	0.41	1		03/06/15 13:17	75-35-4	
1,1-Dichloropropene	<0.44	ug/L	1.0	0.44	1		03/06/15 13:17	563-58-6	
1,2,3-Trichlorobenzene	<2.1	ug/L	5.0	2.1	1		03/06/15 13:17	87-61-6	
1,2,3-Trichloropropane	<0.50	ug/L	1.0	0.50	1		03/06/15 13:17	96-18-4	
1,2,4-Trichlorobenzene	<2.2	ug/L	5.0	2.2	1		03/06/15 13:17	120-82-1	
1,2,4-Trimethylbenzene	<0.50	ug/L	1.0	0.50	1		03/06/15 13:17	95-63-6	
1,2-Dibromo-3-chloropropane	<2.2	ug/L	5.0	2.2	1		03/06/15 13:17	96-12-8	
1,2-Dibromoethane (EDB)	<0.18	ug/L	1.0	0.18	1		03/06/15 13:17	106-93-4	
1,2-Dichlorobenzene	<0.50	ug/L	1.0	0.50	1		03/06/15 13:17	95-50-1	
1,2-Dichloroethane	<0.17	ug/L	1.0	0.17	1		03/06/15 13:17	107-06-2	
1,2-Dichloropropane	<0.23	ug/L	1.0	0.23	1		03/06/15 13:17	78-87-5	
1,3,5-Trimethylbenzene	<0.50	ug/L	1.0	0.50	1		03/06/15 13:17	108-67-8	
1,3-Dichlorobenzene	<0.50	ug/L	1.0	0.50	1		03/06/15 13:17	541-73-1	
1,3-Dichloropropane	<0.50	ug/L	1.0	0.50	1		03/06/15 13:17	142-28-9	
1,4-Dichlorobenzene	<0.50	ug/L	1.0	0.50	1		03/06/15 13:17	106-46-7	
2,2-Dichloropropane	<0.48	ug/L	1.0	0.48	1		03/06/15 13:17	594-20-7	
2-Chlorotoluene	<0.50	ug/L	1.0	0.50	1		03/06/15 13:17	95-49-8	
4-Chlorotoluene	<0.21	ug/L	1.0	0.21	1		03/06/15 13:17	106-43-4	
Benzene	<0.50	ug/L	1.0	0.50	1		03/06/15 13:17	71-43-2	
Bromobenzene	<0.23	ug/L	1.0	0.23	1		03/06/15 13:17	108-86-1	
Bromochloromethane	<0.34	ug/L	1.0	0.34	1		03/06/15 13:17	74-97-5	
Bromodichloromethane	<0.50	ug/L	1.0	0.50	1		03/06/15 13:17	75-27-4	
Bromoform	<0.50	ug/L	1.0	0.50	1		03/06/15 13:17	75-25-2	
Bromomethane	<2.4	ug/L	5.0	2.4	1		03/06/15 13:17	74-83-9	
Carbon tetrachloride	<0.50	ug/L	1.0	0.50	1		03/06/15 13:17	56-23-5	
Chlorobenzene	<0.50	ug/L	1.0	0.50	1		03/06/15 13:17	108-90-7	
Chloroethane	<0.37	ug/L	1.0	0.37	1		03/06/15 13:17	75-00-3	
Chloroform	<2.5	ug/L	5.0	2.5	1		03/06/15 13:17	67-66-3	
Chloromethane	<0.50	ug/L	1.0	0.50	1		03/06/15 13:17	74-87-3	
Dibromochloromethane	<0.50	ug/L	1.0	0.50	1		03/06/15 13:17	124-48-1	
Dibromomethane	<0.43	ug/L	1.0	0.43	1		03/06/15 13:17	74-95-3	
Dichlorodifluoromethane	<0.22	ug/L	1.0	0.22	1		03/06/15 13:17	75-71-8	
Diisopropyl ether	<0.50	ug/L	1.0	0.50	1		03/06/15 13:17	108-20-3	
Ethylbenzene	<0.50	ug/L	1.0	0.50	1		03/06/15 13:17	100-41-4	
Hexachloro-1,3-butadiene	<2.1	ug/L	5.0	2.1	1		03/06/15 13:17	87-68-3	
Isopropylbenzene (Cumene)	<0.14	ug/L	1.0	0.14	1		03/06/15 13:17	98-82-8	
Methyl-tert-butyl ether	<0.17	ug/L	1.0	0.17	1		03/06/15 13:17	1634-04-4	
Methylene Chloride	<0.23	ug/L	1.0	0.23	1		03/06/15 13:17	75-09-2	
Naphthalene	<2.5	ug/L	5.0	2.5	1		03/06/15 13:17	91-20-3	
Styrene	<0.50	ug/L	1.0	0.50	1		03/06/15 13:17	100-42-5	
Tetrachloroethene	<0.50	ug/L	1.0	0.50	1		03/06/15 13:17	127-18-4	

REPORT OF LABORATORY ANALYSIS

This report shall not be reproduced, except in full,
without the written consent of Pace Analytical Services, Inc..

ANALYTICAL RESULTS

Project: DUN-RITE
Pace Project No.: 40111232

Sample: SGP220 **Lab ID: 40111232005** Collected: 03/03/15 11:20 Received: 03/05/15 08:05 Matrix: Water

Parameters	Results	Units	LOQ	LOD	DF	Prepared	Analyzed	CAS No.	Qual
8260 MSV		Analytical Method: EPA 8260							
Toluene	<0.50	ug/L	1.0	0.50	1		03/06/15 13:17	108-88-3	
Trichloroethene	<0.33	ug/L	1.0	0.33	1		03/06/15 13:17	79-01-6	
Trichlorofluoromethane	<0.18	ug/L	1.0	0.18	1		03/06/15 13:17	75-69-4	
Vinyl chloride	<0.18	ug/L	1.0	0.18	1		03/06/15 13:17	75-01-4	
Xylene (Total)	<1.5	ug/L	3.0	1.5	1		03/06/15 13:17	1330-20-7	
cis-1,2-Dichloroethene	<0.26	ug/L	1.0	0.26	1		03/06/15 13:17	156-59-2	
cis-1,3-Dichloropropene	<0.50	ug/L	1.0	0.50	1		03/06/15 13:17	10061-01-5	
n-Butylbenzene	<0.50	ug/L	1.0	0.50	1		03/06/15 13:17	104-51-8	
n-Propylbenzene	<0.50	ug/L	1.0	0.50	1		03/06/15 13:17	103-65-1	
p-Isopropyltoluene	<0.50	ug/L	1.0	0.50	1		03/06/15 13:17	99-87-6	
sec-Butylbenzene	<2.2	ug/L	5.0	2.2	1		03/06/15 13:17	135-98-8	
tert-Butylbenzene	<0.18	ug/L	1.0	0.18	1		03/06/15 13:17	98-06-6	
trans-1,2-Dichloroethene	<0.26	ug/L	1.0	0.26	1		03/06/15 13:17	156-60-5	
trans-1,3-Dichloropropene	<0.23	ug/L	1.0	0.23	1		03/06/15 13:17	10061-02-6	
Surrogates									
4-Bromofluorobenzene (S)	94	%	70-130		1		03/06/15 13:17	460-00-4	
Dibromofluoromethane (S)	123	%	70-130		1		03/06/15 13:17	1868-53-7	
Toluene-d8 (S)	95	%	70-130		1		03/06/15 13:17	2037-26-5	

REPORT OF LABORATORY ANALYSIS

This report shall not be reproduced, except in full,
without the written consent of Pace Analytical Services, Inc..

ANALYTICAL RESULTS

Project: DUN-RITE

Pace Project No.: 40111232

Sample: **SGP221** Lab ID: **40111232006** Collected: 03/03/15 12:00 Received: 03/05/15 08:05 Matrix: Water

Parameters	Results	Units	LOQ	LOD	DF	Prepared	Analyzed	CAS No.	Qual
8260 MSV Analytical Method: EPA 8260									
1,1,1,2-Tetrachloroethane	<0.18	ug/L	1.0	0.18	1		03/06/15 13:40	630-20-6	
1,1,1-Trichloroethane	<0.50	ug/L	1.0	0.50	1		03/06/15 13:40	71-55-6	
1,1,2,2-Tetrachloroethane	<0.25	ug/L	1.0	0.25	1		03/06/15 13:40	79-34-5	
1,1,2-Trichloroethane	<0.20	ug/L	1.0	0.20	1		03/06/15 13:40	79-00-5	
1,1-Dichloroethane	<0.24	ug/L	1.0	0.24	1		03/06/15 13:40	75-34-3	
1,1-Dichloroethene	<0.41	ug/L	1.0	0.41	1		03/06/15 13:40	75-35-4	
1,1-Dichloropropene	<0.44	ug/L	1.0	0.44	1		03/06/15 13:40	563-58-6	
1,2,3-Trichlorobenzene	<2.1	ug/L	5.0	2.1	1		03/06/15 13:40	87-61-6	
1,2,3-Trichloropropane	<0.50	ug/L	1.0	0.50	1		03/06/15 13:40	96-18-4	
1,2,4-Trichlorobenzene	<2.2	ug/L	5.0	2.2	1		03/06/15 13:40	120-82-1	
1,2,4-Trimethylbenzene	<0.50	ug/L	1.0	0.50	1		03/06/15 13:40	95-63-6	
1,2-Dibromo-3-chloropropane	<2.2	ug/L	5.0	2.2	1		03/06/15 13:40	96-12-8	
1,2-Dibromoethane (EDB)	<0.18	ug/L	1.0	0.18	1		03/06/15 13:40	106-93-4	
1,2-Dichlorobenzene	<0.50	ug/L	1.0	0.50	1		03/06/15 13:40	95-50-1	
1,2-Dichloroethane	<0.17	ug/L	1.0	0.17	1		03/06/15 13:40	107-06-2	
1,2-Dichloropropane	<0.23	ug/L	1.0	0.23	1		03/06/15 13:40	78-87-5	
1,3,5-Trimethylbenzene	<0.50	ug/L	1.0	0.50	1		03/06/15 13:40	108-67-8	
1,3-Dichlorobenzene	<0.50	ug/L	1.0	0.50	1		03/06/15 13:40	541-73-1	
1,3-Dichloropropane	<0.50	ug/L	1.0	0.50	1		03/06/15 13:40	142-28-9	
1,4-Dichlorobenzene	<0.50	ug/L	1.0	0.50	1		03/06/15 13:40	106-46-7	
2,2-Dichloropropane	<0.48	ug/L	1.0	0.48	1		03/06/15 13:40	594-20-7	
2-Chlorotoluene	<0.50	ug/L	1.0	0.50	1		03/06/15 13:40	95-49-8	
4-Chlorotoluene	<0.21	ug/L	1.0	0.21	1		03/06/15 13:40	106-43-4	
Benzene	<0.50	ug/L	1.0	0.50	1		03/06/15 13:40	71-43-2	
Bromobenzene	<0.23	ug/L	1.0	0.23	1		03/06/15 13:40	108-86-1	
Bromochloromethane	<0.34	ug/L	1.0	0.34	1		03/06/15 13:40	74-97-5	
Bromodichloromethane	<0.50	ug/L	1.0	0.50	1		03/06/15 13:40	75-27-4	
Bromoform	<0.50	ug/L	1.0	0.50	1		03/06/15 13:40	75-25-2	
Bromomethane	<2.4	ug/L	5.0	2.4	1		03/06/15 13:40	74-83-9	
Carbon tetrachloride	<0.50	ug/L	1.0	0.50	1		03/06/15 13:40	56-23-5	
Chlorobenzene	<0.50	ug/L	1.0	0.50	1		03/06/15 13:40	108-90-7	
Chloroethane	<0.37	ug/L	1.0	0.37	1		03/06/15 13:40	75-00-3	
Chloroform	<2.5	ug/L	5.0	2.5	1		03/06/15 13:40	67-66-3	
Chloromethane	<0.50	ug/L	1.0	0.50	1		03/06/15 13:40	74-87-3	
Dibromochloromethane	<0.50	ug/L	1.0	0.50	1		03/06/15 13:40	124-48-1	
Dibromomethane	<0.43	ug/L	1.0	0.43	1		03/06/15 13:40	74-95-3	
Dichlorodifluoromethane	<0.22	ug/L	1.0	0.22	1		03/06/15 13:40	75-71-8	
Diisopropyl ether	<0.50	ug/L	1.0	0.50	1		03/06/15 13:40	108-20-3	
Ethylbenzene	<0.50	ug/L	1.0	0.50	1		03/06/15 13:40	100-41-4	
Hexachloro-1,3-butadiene	<2.1	ug/L	5.0	2.1	1		03/06/15 13:40	87-68-3	
Isopropylbenzene (Cumene)	<0.14	ug/L	1.0	0.14	1		03/06/15 13:40	98-82-8	
Methyl-tert-butyl ether	<0.17	ug/L	1.0	0.17	1		03/06/15 13:40	1634-04-4	
Methylene Chloride	<0.23	ug/L	1.0	0.23	1		03/06/15 13:40	75-09-2	
Naphthalene	<2.5	ug/L	5.0	2.5	1		03/06/15 13:40	91-20-3	
Styrene	<0.50	ug/L	1.0	0.50	1		03/06/15 13:40	100-42-5	
Tetrachloroethene	39.6	ug/L	1.0	0.50	1		03/06/15 13:40	127-18-4	

REPORT OF LABORATORY ANALYSIS

This report shall not be reproduced, except in full,
without the written consent of Pace Analytical Services, Inc..

ANALYTICAL RESULTS

Project: DUN-RITE
Pace Project No.: 40111232

Sample: SGP221 **Lab ID:** 40111232006 Collected: 03/03/15 12:00 Received: 03/05/15 08:05 Matrix: Water

Parameters	Results	Units	LOQ	LOD	DF	Prepared	Analyzed	CAS No.	Qual
8260 MSV									
Analytical Method: EPA 8260									
Toluene	<0.50	ug/L	1.0	0.50	1		03/06/15 13:40	108-88-3	
Trichloroethene	<0.33	ug/L	1.0	0.33	1		03/06/15 13:40	79-01-6	
Trichlorofluoromethane	<0.18	ug/L	1.0	0.18	1		03/06/15 13:40	75-69-4	
Vinyl chloride	<0.18	ug/L	1.0	0.18	1		03/06/15 13:40	75-01-4	
Xylene (Total)	<1.5	ug/L	3.0	1.5	1		03/06/15 13:40	1330-20-7	
cis-1,2-Dichloroethene	<0.26	ug/L	1.0	0.26	1		03/06/15 13:40	156-59-2	
cis-1,3-Dichloropropene	<0.50	ug/L	1.0	0.50	1		03/06/15 13:40	10061-01-5	
n-Butylbenzene	<0.50	ug/L	1.0	0.50	1		03/06/15 13:40	104-51-8	
n-Propylbenzene	<0.50	ug/L	1.0	0.50	1		03/06/15 13:40	103-65-1	
p-Isopropyltoluene	<0.50	ug/L	1.0	0.50	1		03/06/15 13:40	99-87-6	
sec-Butylbenzene	<2.2	ug/L	5.0	2.2	1		03/06/15 13:40	135-98-8	
tert-Butylbenzene	<0.18	ug/L	1.0	0.18	1		03/06/15 13:40	98-06-6	
trans-1,2-Dichloroethene	<0.26	ug/L	1.0	0.26	1		03/06/15 13:40	156-60-5	
trans-1,3-Dichloropropene	<0.23	ug/L	1.0	0.23	1		03/06/15 13:40	10061-02-6	
Surrogates									
4-Bromofluorobenzene (S)	93	%	70-130		1		03/06/15 13:40	460-00-4	
Dibromofluoromethane (S)	120	%	70-130		1		03/06/15 13:40	1868-53-7	
Toluene-d8 (S)	94	%	70-130		1		03/06/15 13:40	2037-26-5	

REPORT OF LABORATORY ANALYSIS

This report shall not be reproduced, except in full,
without the written consent of Pace Analytical Services, Inc..

ANALYTICAL RESULTS

Project: DUN-RITE

Pace Project No.: 40111232

Sample: **SGP222** Lab ID: **40111232007** Collected: 03/03/15 12:30 Received: 03/05/15 08:05 Matrix: Water

Parameters	Results	Units	LOQ	LOD	DF	Prepared	Analyzed	CAS No.	Qual
8260 MSV Analytical Method: EPA 8260									
1,1,1,2-Tetrachloroethane	<1.8	ug/L	10.0	1.8	10		03/06/15 15:54	630-20-6	
1,1,1-Trichloroethane	<5.0	ug/L	10.0	5.0	10		03/06/15 15:54	71-55-6	
1,1,2,2-Tetrachloroethane	<2.5	ug/L	10.0	2.5	10		03/06/15 15:54	79-34-5	
1,1,2-Trichloroethane	<2.0	ug/L	10.0	2.0	10		03/06/15 15:54	79-00-5	
1,1-Dichloroethane	<2.4	ug/L	10.0	2.4	10		03/06/15 15:54	75-34-3	
1,1-Dichloroethene	<4.1	ug/L	10.0	4.1	10		03/06/15 15:54	75-35-4	
1,1-Dichloropropene	<4.4	ug/L	10.0	4.4	10		03/06/15 15:54	563-58-6	
1,2,3-Trichlorobenzene	<21.3	ug/L	50.0	21.3	10		03/06/15 15:54	87-61-6	
1,2,3-Trichloropropane	<5.0	ug/L	10.0	5.0	10		03/06/15 15:54	96-18-4	
1,2,4-Trichlorobenzene	<22.1	ug/L	50.0	22.1	10		03/06/15 15:54	120-82-1	
1,2,4-Trimethylbenzene	<5.0	ug/L	10.0	5.0	10		03/06/15 15:54	95-63-6	
1,2-Dibromo-3-chloropropane	<21.6	ug/L	50.0	21.6	10		03/06/15 15:54	96-12-8	
1,2-Dibromoethane (EDB)	<1.8	ug/L	10.0	1.8	10		03/06/15 15:54	106-93-4	
1,2-Dichlorobenzene	<5.0	ug/L	10.0	5.0	10		03/06/15 15:54	95-50-1	
1,2-Dichloroethane	<1.7	ug/L	10.0	1.7	10		03/06/15 15:54	107-06-2	
1,2-Dichloropropane	<2.3	ug/L	10.0	2.3	10		03/06/15 15:54	78-87-5	
1,3,5-Trimethylbenzene	<5.0	ug/L	10.0	5.0	10		03/06/15 15:54	108-67-8	
1,3-Dichlorobenzene	<5.0	ug/L	10.0	5.0	10		03/06/15 15:54	541-73-1	
1,3-Dichloropropane	<5.0	ug/L	10.0	5.0	10		03/06/15 15:54	142-28-9	
1,4-Dichlorobenzene	<5.0	ug/L	10.0	5.0	10		03/06/15 15:54	106-46-7	
2,2-Dichloropropane	<4.8	ug/L	10.0	4.8	10		03/06/15 15:54	594-20-7	
2-Chlorotoluene	<5.0	ug/L	10.0	5.0	10		03/06/15 15:54	95-49-8	
4-Chlorotoluene	<2.1	ug/L	10.0	2.1	10		03/06/15 15:54	106-43-4	
Benzene	<5.0	ug/L	10.0	5.0	10		03/06/15 15:54	71-43-2	
Bromobenzene	<2.3	ug/L	10.0	2.3	10		03/06/15 15:54	108-86-1	
Bromochloromethane	<3.4	ug/L	10.0	3.4	10		03/06/15 15:54	74-97-5	
Bromodichloromethane	<5.0	ug/L	10.0	5.0	10		03/06/15 15:54	75-27-4	
Bromoform	<5.0	ug/L	10.0	5.0	10		03/06/15 15:54	75-25-2	
Bromomethane	<24.3	ug/L	50.0	24.3	10		03/06/15 15:54	74-83-9	
Carbon tetrachloride	<5.0	ug/L	10.0	5.0	10		03/06/15 15:54	56-23-5	
Chlorobenzene	<5.0	ug/L	10.0	5.0	10		03/06/15 15:54	108-90-7	
Chloroethane	<3.7	ug/L	10.0	3.7	10		03/06/15 15:54	75-00-3	
Chloroform	<25.0	ug/L	50.0	25.0	10		03/06/15 15:54	67-66-3	
Chloromethane	<5.0	ug/L	10.0	5.0	10		03/06/15 15:54	74-87-3	
Dibromochloromethane	<5.0	ug/L	10.0	5.0	10		03/06/15 15:54	124-48-1	
Dibromomethane	<4.3	ug/L	10.0	4.3	10		03/06/15 15:54	74-95-3	
Dichlorodifluoromethane	<2.2	ug/L	10.0	2.2	10		03/06/15 15:54	75-71-8	
Diisopropyl ether	<5.0	ug/L	10.0	5.0	10		03/06/15 15:54	108-20-3	
Ethylbenzene	<5.0	ug/L	10.0	5.0	10		03/06/15 15:54	100-41-4	
Hexachloro-1,3-butadiene	<21.1	ug/L	50.0	21.1	10		03/06/15 15:54	87-68-3	
Isopropylbenzene (Cumene)	<1.4	ug/L	10.0	1.4	10		03/06/15 15:54	98-82-8	
Methyl-tert-butyl ether	<1.7	ug/L	10.0	1.7	10		03/06/15 15:54	1634-04-4	
Methylene Chloride	<2.3	ug/L	10.0	2.3	10		03/06/15 15:54	75-09-2	
Naphthalene	<25.0	ug/L	50.0	25.0	10		03/06/15 15:54	91-20-3	
Styrene	<5.0	ug/L	10.0	5.0	10		03/06/15 15:54	100-42-5	
Tetrachloroethene	790	ug/L	10.0	5.0	10		03/06/15 15:54	127-18-4	

REPORT OF LABORATORY ANALYSIS

This report shall not be reproduced, except in full,
without the written consent of Pace Analytical Services, Inc..

ANALYTICAL RESULTS

Project: DUN-RITE
Pace Project No.: 40111232

Sample: SGP222 **Lab ID:** 40111232007 Collected: 03/03/15 12:30 Received: 03/05/15 08:05 Matrix: Water

Parameters	Results	Units	LOQ	LOD	DF	Prepared	Analyzed	CAS No.	Qual
8260 MSV									
Analytical Method: EPA 8260									
Toluene	<5.0	ug/L	10.0	5.0	10		03/06/15 15:54	108-88-3	
Trichloroethene	10.7	ug/L	10.0	3.3	10		03/06/15 15:54	79-01-6	
Trichlorofluoromethane	<1.8	ug/L	10.0	1.8	10		03/06/15 15:54	75-69-4	
Vinyl chloride	<1.8	ug/L	10.0	1.8	10		03/06/15 15:54	75-01-4	
Xylene (Total)	<15.0	ug/L	30.0	15.0	10		03/06/15 15:54	1330-20-7	
cis-1,2-Dichloroethene	<2.6	ug/L	10.0	2.6	10		03/06/15 15:54	156-59-2	
cis-1,3-Dichloropropene	<5.0	ug/L	10.0	5.0	10		03/06/15 15:54	10061-01-5	
n-Butylbenzene	<5.0	ug/L	10.0	5.0	10		03/06/15 15:54	104-51-8	
n-Propylbenzene	<5.0	ug/L	10.0	5.0	10		03/06/15 15:54	103-65-1	
p-Isopropyltoluene	<5.0	ug/L	10.0	5.0	10		03/06/15 15:54	99-87-6	
sec-Butylbenzene	<21.9	ug/L	50.0	21.9	10		03/06/15 15:54	135-98-8	
tert-Butylbenzene	<1.8	ug/L	10.0	1.8	10		03/06/15 15:54	98-06-6	
trans-1,2-Dichloroethene	<2.6	ug/L	10.0	2.6	10		03/06/15 15:54	156-60-5	
trans-1,3-Dichloropropene	<2.3	ug/L	10.0	2.3	10		03/06/15 15:54	10061-02-6	
Surrogates									
4-Bromofluorobenzene (S)	91	%	70-130		10		03/06/15 15:54	460-00-4	
Dibromofluoromethane (S)	123	%	70-130		10		03/06/15 15:54	1868-53-7	
Toluene-d8 (S)	93	%	70-130		10		03/06/15 15:54	2037-26-5	

REPORT OF LABORATORY ANALYSIS

This report shall not be reproduced, except in full,
without the written consent of Pace Analytical Services, Inc..

ANALYTICAL RESULTS

Project: DUN-RITE

Pace Project No.: 40111232

Sample: **SGP223** Lab ID: **40111232008** Collected: 03/03/15 11:35 Received: 03/05/15 08:05 Matrix: Water

Parameters	Results	Units	LOQ	LOD	DF	Prepared	Analyzed	CAS No.	Qual
8260 MSV		Analytical Method: EPA 8260							
1,1,1,2-Tetrachloroethane	<0.36	ug/L	2.0	0.36	2		03/06/15 15:09	630-20-6	
1,1,1-Trichloroethane	<1.0	ug/L	2.0	1.0	2		03/06/15 15:09	71-55-6	
1,1,2,2-Tetrachloroethane	<0.50	ug/L	2.0	0.50	2		03/06/15 15:09	79-34-5	
1,1,2-Trichloroethane	<0.39	ug/L	2.0	0.39	2		03/06/15 15:09	79-00-5	
1,1-Dichloroethane	<0.48	ug/L	2.0	0.48	2		03/06/15 15:09	75-34-3	
1,1-Dichloroethene	<0.82	ug/L	2.0	0.82	2		03/06/15 15:09	75-35-4	
1,1-Dichloropropene	<0.88	ug/L	2.0	0.88	2		03/06/15 15:09	563-58-6	
1,2,3-Trichlorobenzene	<4.3	ug/L	10.0	4.3	2		03/06/15 15:09	87-61-6	
1,2,3-Trichloropropane	<1.0	ug/L	2.0	1.0	2		03/06/15 15:09	96-18-4	
1,2,4-Trichlorobenzene	<4.4	ug/L	10.0	4.4	2		03/06/15 15:09	120-82-1	
1,2,4-Trimethylbenzene	<1.0	ug/L	2.0	1.0	2		03/06/15 15:09	95-63-6	
1,2-Dibromo-3-chloropropane	<4.3	ug/L	10.0	4.3	2		03/06/15 15:09	96-12-8	
1,2-Dibromoethane (EDB)	<0.36	ug/L	2.0	0.36	2		03/06/15 15:09	106-93-4	
1,2-Dichlorobenzene	<1.0	ug/L	2.0	1.0	2		03/06/15 15:09	95-50-1	
1,2-Dichloroethane	<0.34	ug/L	2.0	0.34	2		03/06/15 15:09	107-06-2	
1,2-Dichloropropane	<0.47	ug/L	2.0	0.47	2		03/06/15 15:09	78-87-5	
1,3,5-Trimethylbenzene	<1.0	ug/L	2.0	1.0	2		03/06/15 15:09	108-67-8	
1,3-Dichlorobenzene	<1.0	ug/L	2.0	1.0	2		03/06/15 15:09	541-73-1	
1,3-Dichloropropane	<1.0	ug/L	2.0	1.0	2		03/06/15 15:09	142-28-9	
1,4-Dichlorobenzene	<1.0	ug/L	2.0	1.0	2		03/06/15 15:09	106-46-7	
2,2-Dichloropropane	<0.97	ug/L	2.0	0.97	2		03/06/15 15:09	594-20-7	
2-Chlorotoluene	<1.0	ug/L	2.0	1.0	2		03/06/15 15:09	95-49-8	
4-Chlorotoluene	<0.43	ug/L	2.0	0.43	2		03/06/15 15:09	106-43-4	
Benzene	<1.0	ug/L	2.0	1.0	2		03/06/15 15:09	71-43-2	
Bromobenzene	<0.46	ug/L	2.0	0.46	2		03/06/15 15:09	108-86-1	
Bromochloromethane	<0.68	ug/L	2.0	0.68	2		03/06/15 15:09	74-97-5	
Bromodichloromethane	<1.0	ug/L	2.0	1.0	2		03/06/15 15:09	75-27-4	
Bromoform	<1.0	ug/L	2.0	1.0	2		03/06/15 15:09	75-25-2	
Bromomethane	<4.9	ug/L	10.0	4.9	2		03/06/15 15:09	74-83-9	
Carbon tetrachloride	<1.0	ug/L	2.0	1.0	2		03/06/15 15:09	56-23-5	
Chlorobenzene	<1.0	ug/L	2.0	1.0	2		03/06/15 15:09	108-90-7	
Chloroethane	<0.75	ug/L	2.0	0.75	2		03/06/15 15:09	75-00-3	
Chloroform	<5.0	ug/L	10.0	5.0	2		03/06/15 15:09	67-66-3	
Chloromethane	<1.0	ug/L	2.0	1.0	2		03/06/15 15:09	74-87-3	
Dibromochloromethane	<1.0	ug/L	2.0	1.0	2		03/06/15 15:09	124-48-1	
Dibromomethane	<0.85	ug/L	2.0	0.85	2		03/06/15 15:09	74-95-3	
Dichlorodifluoromethane	<0.45	ug/L	2.0	0.45	2		03/06/15 15:09	75-71-8	
Diisopropyl ether	<1.0	ug/L	2.0	1.0	2		03/06/15 15:09	108-20-3	
Ethylbenzene	<1.0	ug/L	2.0	1.0	2		03/06/15 15:09	100-41-4	
Hexachloro-1,3-butadiene	<4.2	ug/L	10.0	4.2	2		03/06/15 15:09	87-68-3	
Isopropylbenzene (Cumene)	<0.29	ug/L	2.0	0.29	2		03/06/15 15:09	98-82-8	
Methyl-tert-butyl ether	<0.35	ug/L	2.0	0.35	2		03/06/15 15:09	1634-04-4	
Methylene Chloride	<0.47	ug/L	2.0	0.47	2		03/06/15 15:09	75-09-2	
Naphthalene	<5.0	ug/L	10.0	5.0	2		03/06/15 15:09	91-20-3	
Styrene	<1.0	ug/L	2.0	1.0	2		03/06/15 15:09	100-42-5	
Tetrachloroethene	119	ug/L	2.0	1.0	2		03/06/15 15:09	127-18-4	

REPORT OF LABORATORY ANALYSIS

This report shall not be reproduced, except in full,
without the written consent of Pace Analytical Services, Inc..

ANALYTICAL RESULTS

Project: DUN-RITE
Pace Project No.: 40111232

Sample: SGP223 **Lab ID: 40111232008** Collected: 03/03/15 11:35 Received: 03/05/15 08:05 Matrix: Water

Parameters	Results	Units	LOQ	LOD	DF	Prepared	Analyzed	CAS No.	Qual
8260 MSV Analytical Method: EPA 8260									
Toluene	<1.0	ug/L	2.0	1.0	2		03/06/15 15:09	108-88-3	
Trichloroethene	7.4	ug/L	2.0	0.66	2		03/06/15 15:09	79-01-6	
Trichlorofluoromethane	<0.37	ug/L	2.0	0.37	2		03/06/15 15:09	75-69-4	
Vinyl chloride	<0.35	ug/L	2.0	0.35	2		03/06/15 15:09	75-01-4	
Xylene (Total)	<3.0	ug/L	6.0	3.0	2		03/06/15 15:09	1330-20-7	
cis-1,2-Dichloroethene	8.9	ug/L	2.0	0.51	2		03/06/15 15:09	156-59-2	
cis-1,3-Dichloropropene	<1.0	ug/L	2.0	1.0	2		03/06/15 15:09	10061-01-5	
n-Butylbenzene	<1.0	ug/L	2.0	1.0	2		03/06/15 15:09	104-51-8	
n-Propylbenzene	<1.0	ug/L	2.0	1.0	2		03/06/15 15:09	103-65-1	
p-Isopropyltoluene	<1.0	ug/L	2.0	1.0	2		03/06/15 15:09	99-87-6	
sec-Butylbenzene	<4.4	ug/L	10.0	4.4	2		03/06/15 15:09	135-98-8	
tert-Butylbenzene	<0.36	ug/L	2.0	0.36	2		03/06/15 15:09	98-06-6	
trans-1,2-Dichloroethene	<0.51	ug/L	2.0	0.51	2		03/06/15 15:09	156-60-5	
trans-1,3-Dichloropropene	<0.46	ug/L	2.0	0.46	2		03/06/15 15:09	10061-02-6	
Surrogates									
4-Bromofluorobenzene (S)	91	%	70-130		2		03/06/15 15:09	460-00-4	
Dibromofluoromethane (S)	121	%	70-130		2		03/06/15 15:09	1868-53-7	
Toluene-d8 (S)	92	%	70-130		2		03/06/15 15:09	2037-26-5	

REPORT OF LABORATORY ANALYSIS

This report shall not be reproduced, except in full,
without the written consent of Pace Analytical Services, Inc..

ANALYTICAL RESULTS

Project: DUN-RITE

Pace Project No.: 40111232

Sample: **SGP224** **Lab ID:** 40111232009 Collected: 03/03/15 14:10 Received: 03/05/15 08:05 Matrix: Water

Parameters	Results	Units	LOQ	LOD	DF	Prepared	Analyzed	CAS No.	Qual
8260 MSV Analytical Method: EPA 8260									
1,1,1,2-Tetrachloroethane	<0.18	ug/L	1.0	0.18	1		03/06/15 14:02	630-20-6	
1,1,1-Trichloroethane	<0.50	ug/L	1.0	0.50	1		03/06/15 14:02	71-55-6	
1,1,2,2-Tetrachloroethane	<0.25	ug/L	1.0	0.25	1		03/06/15 14:02	79-34-5	
1,1,2-Trichloroethane	<0.20	ug/L	1.0	0.20	1		03/06/15 14:02	79-00-5	
1,1-Dichloroethane	<0.24	ug/L	1.0	0.24	1		03/06/15 14:02	75-34-3	
1,1-Dichloroethene	<0.41	ug/L	1.0	0.41	1		03/06/15 14:02	75-35-4	
1,1-Dichloropropene	<0.44	ug/L	1.0	0.44	1		03/06/15 14:02	563-58-6	
1,2,3-Trichlorobenzene	<2.1	ug/L	5.0	2.1	1		03/06/15 14:02	87-61-6	
1,2,3-Trichloropropane	<0.50	ug/L	1.0	0.50	1		03/06/15 14:02	96-18-4	
1,2,4-Trichlorobenzene	<2.2	ug/L	5.0	2.2	1		03/06/15 14:02	120-82-1	
1,2,4-Trimethylbenzene	<0.50	ug/L	1.0	0.50	1		03/06/15 14:02	95-63-6	
1,2-Dibromo-3-chloropropane	<2.2	ug/L	5.0	2.2	1		03/06/15 14:02	96-12-8	
1,2-Dibromoethane (EDB)	<0.18	ug/L	1.0	0.18	1		03/06/15 14:02	106-93-4	
1,2-Dichlorobenzene	<0.50	ug/L	1.0	0.50	1		03/06/15 14:02	95-50-1	
1,2-Dichloroethane	<0.17	ug/L	1.0	0.17	1		03/06/15 14:02	107-06-2	
1,2-Dichloropropane	<0.23	ug/L	1.0	0.23	1		03/06/15 14:02	78-87-5	
1,3,5-Trimethylbenzene	<0.50	ug/L	1.0	0.50	1		03/06/15 14:02	108-67-8	
1,3-Dichlorobenzene	<0.50	ug/L	1.0	0.50	1		03/06/15 14:02	541-73-1	
1,3-Dichloropropane	<0.50	ug/L	1.0	0.50	1		03/06/15 14:02	142-28-9	
1,4-Dichlorobenzene	<0.50	ug/L	1.0	0.50	1		03/06/15 14:02	106-46-7	
2,2-Dichloropropane	<0.48	ug/L	1.0	0.48	1		03/06/15 14:02	594-20-7	
2-Chlorotoluene	<0.50	ug/L	1.0	0.50	1		03/06/15 14:02	95-49-8	
4-Chlorotoluene	<0.21	ug/L	1.0	0.21	1		03/06/15 14:02	106-43-4	
Benzene	<0.50	ug/L	1.0	0.50	1		03/06/15 14:02	71-43-2	
Bromobenzene	<0.23	ug/L	1.0	0.23	1		03/06/15 14:02	108-86-1	
Bromochloromethane	<0.34	ug/L	1.0	0.34	1		03/06/15 14:02	74-97-5	
Bromodichloromethane	<0.50	ug/L	1.0	0.50	1		03/06/15 14:02	75-27-4	
Bromoform	<0.50	ug/L	1.0	0.50	1		03/06/15 14:02	75-25-2	
Bromomethane	<2.4	ug/L	5.0	2.4	1		03/06/15 14:02	74-83-9	
Carbon tetrachloride	<0.50	ug/L	1.0	0.50	1		03/06/15 14:02	56-23-5	
Chlorobenzene	<0.50	ug/L	1.0	0.50	1		03/06/15 14:02	108-90-7	
Chloroethane	<0.37	ug/L	1.0	0.37	1		03/06/15 14:02	75-00-3	
Chloroform	<2.5	ug/L	5.0	2.5	1		03/06/15 14:02	67-66-3	
Chloromethane	<0.50	ug/L	1.0	0.50	1		03/06/15 14:02	74-87-3	
Dibromochloromethane	<0.50	ug/L	1.0	0.50	1		03/06/15 14:02	124-48-1	
Dibromomethane	<0.43	ug/L	1.0	0.43	1		03/06/15 14:02	74-95-3	
Dichlorodifluoromethane	<0.22	ug/L	1.0	0.22	1		03/06/15 14:02	75-71-8	
Diisopropyl ether	<0.50	ug/L	1.0	0.50	1		03/06/15 14:02	108-20-3	
Ethylbenzene	<0.50	ug/L	1.0	0.50	1		03/06/15 14:02	100-41-4	
Hexachloro-1,3-butadiene	<2.1	ug/L	5.0	2.1	1		03/06/15 14:02	87-68-3	
Isopropylbenzene (Cumene)	<0.14	ug/L	1.0	0.14	1		03/06/15 14:02	98-82-8	
Methyl-tert-butyl ether	<0.17	ug/L	1.0	0.17	1		03/06/15 14:02	1634-04-4	
Methylene Chloride	<0.23	ug/L	1.0	0.23	1		03/06/15 14:02	75-09-2	
Naphthalene	<2.5	ug/L	5.0	2.5	1		03/06/15 14:02	91-20-3	
Styrene	<0.50	ug/L	1.0	0.50	1		03/06/15 14:02	100-42-5	
Tetrachloroethene	<0.50	ug/L	1.0	0.50	1		03/06/15 14:02	127-18-4	

REPORT OF LABORATORY ANALYSIS

This report shall not be reproduced, except in full,
without the written consent of Pace Analytical Services, Inc..

ANALYTICAL RESULTS

Project: DUN-RITE
Pace Project No.: 40111232

Sample: SGP224 **Lab ID:** 40111232009 Collected: 03/03/15 14:10 Received: 03/05/15 08:05 Matrix: Water

Parameters	Results	Units	LOQ	LOD	DF	Prepared	Analyzed	CAS No.	Qual
8260 MSV									
Analytical Method: EPA 8260									
Toluene	<0.50	ug/L	1.0	0.50	1		03/06/15 14:02	108-88-3	
Trichloroethene	<0.33	ug/L	1.0	0.33	1		03/06/15 14:02	79-01-6	
Trichlorofluoromethane	<0.18	ug/L	1.0	0.18	1		03/06/15 14:02	75-69-4	
Vinyl chloride	<0.18	ug/L	1.0	0.18	1		03/06/15 14:02	75-01-4	
Xylene (Total)	<1.5	ug/L	3.0	1.5	1		03/06/15 14:02	1330-20-7	
cis-1,2-Dichloroethene	<0.26	ug/L	1.0	0.26	1		03/06/15 14:02	156-59-2	
cis-1,3-Dichloropropene	<0.50	ug/L	1.0	0.50	1		03/06/15 14:02	10061-01-5	
n-Butylbenzene	<0.50	ug/L	1.0	0.50	1		03/06/15 14:02	104-51-8	
n-Propylbenzene	<0.50	ug/L	1.0	0.50	1		03/06/15 14:02	103-65-1	
p-Isopropyltoluene	<0.50	ug/L	1.0	0.50	1		03/06/15 14:02	99-87-6	
sec-Butylbenzene	<2.2	ug/L	5.0	2.2	1		03/06/15 14:02	135-98-8	
tert-Butylbenzene	<0.18	ug/L	1.0	0.18	1		03/06/15 14:02	98-06-6	
trans-1,2-Dichloroethene	<0.26	ug/L	1.0	0.26	1		03/06/15 14:02	156-60-5	
trans-1,3-Dichloropropene	<0.23	ug/L	1.0	0.23	1		03/06/15 14:02	10061-02-6	
Surrogates									
4-Bromofluorobenzene (S)	94	%	70-130		1		03/06/15 14:02	460-00-4	
Dibromofluoromethane (S)	123	%	70-130		1		03/06/15 14:02	1868-53-7	
Toluene-d8 (S)	94	%	70-130		1		03/06/15 14:02	2037-26-5	

REPORT OF LABORATORY ANALYSIS

This report shall not be reproduced, except in full,
without the written consent of Pace Analytical Services, Inc..

ANALYTICAL RESULTS

Project: DUN-RITE
Pace Project No.: 40111232

Sample: **SGP225** **Lab ID:** 40111232010 Collected: 03/03/15 14:40 Received: 03/05/15 08:05 Matrix: Water

Parameters	Results	Units	LOQ	LOD	DF	Prepared	Analyzed	CAS No.	Qual
8260 MSV		Analytical Method: EPA 8260							
1,1,1,2-Tetrachloroethane	<0.18	ug/L	1.0	0.18	1		03/06/15 14:24	630-20-6	
1,1,1-Trichloroethane	<0.50	ug/L	1.0	0.50	1		03/06/15 14:24	71-55-6	
1,1,2,2-Tetrachloroethane	<0.25	ug/L	1.0	0.25	1		03/06/15 14:24	79-34-5	
1,1,2-Trichloroethane	<0.20	ug/L	1.0	0.20	1		03/06/15 14:24	79-00-5	
1,1-Dichloroethane	<0.24	ug/L	1.0	0.24	1		03/06/15 14:24	75-34-3	
1,1-Dichloroethene	<0.41	ug/L	1.0	0.41	1		03/06/15 14:24	75-35-4	
1,1-Dichloropropene	<0.44	ug/L	1.0	0.44	1		03/06/15 14:24	563-58-6	
1,2,3-Trichlorobenzene	<2.1	ug/L	5.0	2.1	1		03/06/15 14:24	87-61-6	
1,2,3-Trichloropropane	<0.50	ug/L	1.0	0.50	1		03/06/15 14:24	96-18-4	
1,2,4-Trichlorobenzene	<2.2	ug/L	5.0	2.2	1		03/06/15 14:24	120-82-1	
1,2,4-Trimethylbenzene	<0.50	ug/L	1.0	0.50	1		03/06/15 14:24	95-63-6	
1,2-Dibromo-3-chloropropane	<2.2	ug/L	5.0	2.2	1		03/06/15 14:24	96-12-8	
1,2-Dibromoethane (EDB)	<0.18	ug/L	1.0	0.18	1		03/06/15 14:24	106-93-4	
1,2-Dichlorobenzene	<0.50	ug/L	1.0	0.50	1		03/06/15 14:24	95-50-1	
1,2-Dichloroethane	<0.17	ug/L	1.0	0.17	1		03/06/15 14:24	107-06-2	
1,2-Dichloropropane	<0.23	ug/L	1.0	0.23	1		03/06/15 14:24	78-87-5	
1,3,5-Trimethylbenzene	<0.50	ug/L	1.0	0.50	1		03/06/15 14:24	108-67-8	
1,3-Dichlorobenzene	<0.50	ug/L	1.0	0.50	1		03/06/15 14:24	541-73-1	
1,3-Dichloropropane	<0.50	ug/L	1.0	0.50	1		03/06/15 14:24	142-28-9	
1,4-Dichlorobenzene	<0.50	ug/L	1.0	0.50	1		03/06/15 14:24	106-46-7	
2,2-Dichloropropane	<0.48	ug/L	1.0	0.48	1		03/06/15 14:24	594-20-7	
2-Chlorotoluene	<0.50	ug/L	1.0	0.50	1		03/06/15 14:24	95-49-8	
4-Chlorotoluene	<0.21	ug/L	1.0	0.21	1		03/06/15 14:24	106-43-4	
Benzene	<0.50	ug/L	1.0	0.50	1		03/06/15 14:24	71-43-2	
Bromobenzene	<0.23	ug/L	1.0	0.23	1		03/06/15 14:24	108-86-1	
Bromochloromethane	<0.34	ug/L	1.0	0.34	1		03/06/15 14:24	74-97-5	
Bromodichloromethane	<0.50	ug/L	1.0	0.50	1		03/06/15 14:24	75-27-4	
Bromoform	<0.50	ug/L	1.0	0.50	1		03/06/15 14:24	75-25-2	
Bromomethane	<2.4	ug/L	5.0	2.4	1		03/06/15 14:24	74-83-9	
Carbon tetrachloride	<0.50	ug/L	1.0	0.50	1		03/06/15 14:24	56-23-5	
Chlorobenzene	<0.50	ug/L	1.0	0.50	1		03/06/15 14:24	108-90-7	
Chloroethane	<0.37	ug/L	1.0	0.37	1		03/06/15 14:24	75-00-3	
Chloroform	<2.5	ug/L	5.0	2.5	1		03/06/15 14:24	67-66-3	
Chloromethane	<0.50	ug/L	1.0	0.50	1		03/06/15 14:24	74-87-3	
Dibromochloromethane	<0.50	ug/L	1.0	0.50	1		03/06/15 14:24	124-48-1	
Dibromomethane	<0.43	ug/L	1.0	0.43	1		03/06/15 14:24	74-95-3	
Dichlorodifluoromethane	<0.22	ug/L	1.0	0.22	1		03/06/15 14:24	75-71-8	
Diisopropyl ether	<0.50	ug/L	1.0	0.50	1		03/06/15 14:24	108-20-3	
Ethylbenzene	<0.50	ug/L	1.0	0.50	1		03/06/15 14:24	100-41-4	
Hexachloro-1,3-butadiene	<2.1	ug/L	5.0	2.1	1		03/06/15 14:24	87-68-3	
Isopropylbenzene (Cumene)	<0.14	ug/L	1.0	0.14	1		03/06/15 14:24	98-82-8	
Methyl-tert-butyl ether	<0.17	ug/L	1.0	0.17	1		03/06/15 14:24	1634-04-4	
Methylene Chloride	<0.23	ug/L	1.0	0.23	1		03/06/15 14:24	75-09-2	
Naphthalene	<2.5	ug/L	5.0	2.5	1		03/06/15 14:24	91-20-3	
Styrene	<0.50	ug/L	1.0	0.50	1		03/06/15 14:24	100-42-5	
Tetrachloroethene	<0.50	ug/L	1.0	0.50	1		03/06/15 14:24	127-18-4	

REPORT OF LABORATORY ANALYSIS

This report shall not be reproduced, except in full,
without the written consent of Pace Analytical Services, Inc..

ANALYTICAL RESULTS

Project: DUN-RITE

Pace Project No.: 40111232

Sample: SGP225 **Lab ID:** 40111232010 Collected: 03/03/15 14:40 Received: 03/05/15 08:05 Matrix: Water

Parameters	Results	Units	LOQ	LOD	DF	Prepared	Analyzed	CAS No.	Qual
8260 MSV									
Analytical Method: EPA 8260									
Toluene	<0.50	ug/L	1.0	0.50	1		03/06/15 14:24	108-88-3	
Trichloroethene	<0.33	ug/L	1.0	0.33	1		03/06/15 14:24	79-01-6	
Trichlorofluoromethane	<0.18	ug/L	1.0	0.18	1		03/06/15 14:24	75-69-4	
Vinyl chloride	<0.18	ug/L	1.0	0.18	1		03/06/15 14:24	75-01-4	
Xylene (Total)	<1.5	ug/L	3.0	1.5	1		03/06/15 14:24	1330-20-7	
cis-1,2-Dichloroethene	<0.26	ug/L	1.0	0.26	1		03/06/15 14:24	156-59-2	
cis-1,3-Dichloropropene	<0.50	ug/L	1.0	0.50	1		03/06/15 14:24	10061-01-5	
n-Butylbenzene	<0.50	ug/L	1.0	0.50	1		03/06/15 14:24	104-51-8	
n-Propylbenzene	<0.50	ug/L	1.0	0.50	1		03/06/15 14:24	103-65-1	
p-Isopropyltoluene	<0.50	ug/L	1.0	0.50	1		03/06/15 14:24	99-87-6	
sec-Butylbenzene	<2.2	ug/L	5.0	2.2	1		03/06/15 14:24	135-98-8	
tert-Butylbenzene	<0.18	ug/L	1.0	0.18	1		03/06/15 14:24	98-06-6	
trans-1,2-Dichloroethene	<0.26	ug/L	1.0	0.26	1		03/06/15 14:24	156-60-5	
trans-1,3-Dichloropropene	<0.23	ug/L	1.0	0.23	1		03/06/15 14:24	10061-02-6	
Surrogates									
4-Bromofluorobenzene (S)	94	%	70-130		1		03/06/15 14:24	460-00-4	
Dibromofluoromethane (S)	123	%	70-130		1		03/06/15 14:24	1868-53-7	
Toluene-d8 (S)	93	%	70-130		1		03/06/15 14:24	2037-26-5	

REPORT OF LABORATORY ANALYSIS

This report shall not be reproduced, except in full,
without the written consent of Pace Analytical Services, Inc..

ANALYTICAL RESULTS

Project: DUN-RITE

Pace Project No.: 40111232

Sample: **SGP226** Lab ID: 40111232011 Collected: 03/03/15 15:00 Received: 03/05/15 08:05 Matrix: Water

Parameters	Results	Units	LOQ	LOD	DF	Prepared	Analyzed	CAS No.	Qual
8260 MSV Analytical Method: EPA 8260									
1,1,1,2-Tetrachloroethane	<1.8	ug/L	10.0	1.8	10		03/06/15 15:32	630-20-6	
1,1,1-Trichloroethane	<5.0	ug/L	10.0	5.0	10		03/06/15 15:32	71-55-6	
1,1,2,2-Tetrachloroethane	<2.5	ug/L	10.0	2.5	10		03/06/15 15:32	79-34-5	
1,1,2-Trichloroethane	<2.0	ug/L	10.0	2.0	10		03/06/15 15:32	79-00-5	
1,1-Dichloroethane	<2.4	ug/L	10.0	2.4	10		03/06/15 15:32	75-34-3	
1,1-Dichloroethene	<4.1	ug/L	10.0	4.1	10		03/06/15 15:32	75-35-4	
1,1-Dichloropropene	<4.4	ug/L	10.0	4.4	10		03/06/15 15:32	563-58-6	
1,2,3-Trichlorobenzene	<21.3	ug/L	50.0	21.3	10		03/06/15 15:32	87-61-6	
1,2,3-Trichloropropane	<5.0	ug/L	10.0	5.0	10		03/06/15 15:32	96-18-4	
1,2,4-Trichlorobenzene	<22.1	ug/L	50.0	22.1	10		03/06/15 15:32	120-82-1	
1,2,4-Trimethylbenzene	<5.0	ug/L	10.0	5.0	10		03/06/15 15:32	95-63-6	
1,2-Dibromo-3-chloropropane	<21.6	ug/L	50.0	21.6	10		03/06/15 15:32	96-12-8	
1,2-Dibromoethane (EDB)	<1.8	ug/L	10.0	1.8	10		03/06/15 15:32	106-93-4	
1,2-Dichlorobenzene	<5.0	ug/L	10.0	5.0	10		03/06/15 15:32	95-50-1	
1,2-Dichloroethane	<1.7	ug/L	10.0	1.7	10		03/06/15 15:32	107-06-2	
1,2-Dichloropropane	<2.3	ug/L	10.0	2.3	10		03/06/15 15:32	78-87-5	
1,3,5-Trimethylbenzene	<5.0	ug/L	10.0	5.0	10		03/06/15 15:32	108-67-8	
1,3-Dichlorobenzene	<5.0	ug/L	10.0	5.0	10		03/06/15 15:32	541-73-1	
1,3-Dichloropropane	<5.0	ug/L	10.0	5.0	10		03/06/15 15:32	142-28-9	
1,4-Dichlorobenzene	<5.0	ug/L	10.0	5.0	10		03/06/15 15:32	106-46-7	
2,2-Dichloropropane	<4.8	ug/L	10.0	4.8	10		03/06/15 15:32	594-20-7	
2-Chlorotoluene	<5.0	ug/L	10.0	5.0	10		03/06/15 15:32	95-49-8	
4-Chlorotoluene	<2.1	ug/L	10.0	2.1	10		03/06/15 15:32	106-43-4	
Benzene	<5.0	ug/L	10.0	5.0	10		03/06/15 15:32	71-43-2	
Bromobenzene	<2.3	ug/L	10.0	2.3	10		03/06/15 15:32	108-86-1	
Bromochloromethane	<3.4	ug/L	10.0	3.4	10		03/06/15 15:32	74-97-5	
Bromodichloromethane	<5.0	ug/L	10.0	5.0	10		03/06/15 15:32	75-27-4	
Bromoform	<5.0	ug/L	10.0	5.0	10		03/06/15 15:32	75-25-2	
Bromomethane	<24.3	ug/L	50.0	24.3	10		03/06/15 15:32	74-83-9	
Carbon tetrachloride	<5.0	ug/L	10.0	5.0	10		03/06/15 15:32	56-23-5	
Chlorobenzene	<5.0	ug/L	10.0	5.0	10		03/06/15 15:32	108-90-7	
Chloroethane	<3.7	ug/L	10.0	3.7	10		03/06/15 15:32	75-00-3	
Chloroform	<25.0	ug/L	50.0	25.0	10		03/06/15 15:32	67-66-3	
Chloromethane	<5.0	ug/L	10.0	5.0	10		03/06/15 15:32	74-87-3	
Dibromochloromethane	<5.0	ug/L	10.0	5.0	10		03/06/15 15:32	124-48-1	
Dibromomethane	<4.3	ug/L	10.0	4.3	10		03/06/15 15:32	74-95-3	
Dichlorodifluoromethane	<2.2	ug/L	10.0	2.2	10		03/06/15 15:32	75-71-8	
Diisopropyl ether	<5.0	ug/L	10.0	5.0	10		03/06/15 15:32	108-20-3	
Ethylbenzene	<5.0	ug/L	10.0	5.0	10		03/06/15 15:32	100-41-4	
Hexachloro-1,3-butadiene	<21.1	ug/L	50.0	21.1	10		03/06/15 15:32	87-68-3	
Isopropylbenzene (Cumene)	<1.4	ug/L	10.0	1.4	10		03/06/15 15:32	98-82-8	
Methyl-tert-butyl ether	<1.7	ug/L	10.0	1.7	10		03/06/15 15:32	1634-04-4	
Methylene Chloride	<2.3	ug/L	10.0	2.3	10		03/06/15 15:32	75-09-2	
Naphthalene	<25.0	ug/L	50.0	25.0	10		03/06/15 15:32	91-20-3	
Styrene	<5.0	ug/L	10.0	5.0	10		03/06/15 15:32	100-42-5	
Tetrachloroethene	728	ug/L	10.0	5.0	10		03/06/15 15:32	127-18-4	

REPORT OF LABORATORY ANALYSIS

This report shall not be reproduced, except in full,
without the written consent of Pace Analytical Services, Inc..

ANALYTICAL RESULTS

Project: DUN-RITE
Pace Project No.: 40111232

Sample: SGP226 **Lab ID:** 40111232011 Collected: 03/03/15 15:00 Received: 03/05/15 08:05 Matrix: Water

Parameters	Results	Units	LOQ	LOD	DF	Prepared	Analyzed	CAS No.	Qual
8260 MSV		Analytical Method: EPA 8260							
Toluene	<5.0	ug/L	10.0	5.0	10		03/06/15 15:32	108-88-3	
Trichloroethene	8.7J	ug/L	10.0	3.3	10		03/06/15 15:32	79-01-6	
Trichlorofluoromethane	<1.8	ug/L	10.0	1.8	10		03/06/15 15:32	75-69-4	
Vinyl chloride	<1.8	ug/L	10.0	1.8	10		03/06/15 15:32	75-01-4	
Xylene (Total)	<15.0	ug/L	30.0	15.0	10		03/06/15 15:32	1330-20-7	
cis-1,2-Dichloroethene	<2.6	ug/L	10.0	2.6	10		03/06/15 15:32	156-59-2	
cis-1,3-Dichloropropene	<5.0	ug/L	10.0	5.0	10		03/06/15 15:32	10061-01-5	
n-Butylbenzene	<5.0	ug/L	10.0	5.0	10		03/06/15 15:32	104-51-8	
n-Propylbenzene	<5.0	ug/L	10.0	5.0	10		03/06/15 15:32	103-65-1	
p-Isopropyltoluene	<5.0	ug/L	10.0	5.0	10		03/06/15 15:32	99-87-6	
sec-Butylbenzene	<21.9	ug/L	50.0	21.9	10		03/06/15 15:32	135-98-8	
tert-Butylbenzene	<1.8	ug/L	10.0	1.8	10		03/06/15 15:32	98-06-6	
trans-1,2-Dichloroethene	<2.6	ug/L	10.0	2.6	10		03/06/15 15:32	156-60-5	
trans-1,3-Dichloropropene	<2.3	ug/L	10.0	2.3	10		03/06/15 15:32	10061-02-6	
Surrogates									
4-Bromofluorobenzene (S)	91	%	70-130		10		03/06/15 15:32	460-00-4	
Dibromofluoromethane (S)	122	%	70-130		10		03/06/15 15:32	1868-53-7	
Toluene-d8 (S)	93	%	70-130		10		03/06/15 15:32	2037-26-5	

REPORT OF LABORATORY ANALYSIS

This report shall not be reproduced, except in full,
without the written consent of Pace Analytical Services, Inc..

QUALITY CONTROL DATA

Project: DUN-RITE
Pace Project No.: 40111232

QC Batch: MSV/27647 Analysis Method: EPA 8260
QC Batch Method: EPA 8260 Analysis Description: 8260 MSV
Associated Lab Samples: 40111232001, 40111232002, 40111232003, 40111232004, 40111232005, 40111232006, 40111232007, 40111232008, 40111232009, 40111232010, 40111232011

METHOD BLANK: 1124101 Matrix: Water
Associated Lab Samples: 40111232001, 40111232002, 40111232003, 40111232004, 40111232005, 40111232006, 40111232007, 40111232008, 40111232009, 40111232010, 40111232011

Parameter	Units	Blank Result	Reporting Limit	Analyzed	Qualifiers
1,1,1,2-Tetrachloroethane	ug/L	<0.18	1.0	03/06/15 07:40	
1,1,1-Trichloroethane	ug/L	<0.50	1.0	03/06/15 07:40	
1,1,2,2-Tetrachloroethane	ug/L	<0.25	1.0	03/06/15 07:40	
1,1,2-Trichloroethane	ug/L	<0.20	1.0	03/06/15 07:40	
1,1-Dichloroethane	ug/L	<0.24	1.0	03/06/15 07:40	
1,1-Dichloroethene	ug/L	<0.41	1.0	03/06/15 07:40	
1,1-Dichloropropene	ug/L	<0.44	1.0	03/06/15 07:40	
1,2,3-Trichlorobenzene	ug/L	<2.1	5.0	03/06/15 07:40	
1,2,3-Trichloropropane	ug/L	<0.50	1.0	03/06/15 07:40	
1,2,4-Trichlorobenzene	ug/L	<2.2	5.0	03/06/15 07:40	
1,2,4-Trimethylbenzene	ug/L	<0.50	1.0	03/06/15 07:40	
1,2-Dibromo-3-chloropropane	ug/L	<2.2	5.0	03/06/15 07:40	
1,2-Dibromoethane (EDB)	ug/L	<0.18	1.0	03/06/15 07:40	
1,2-Dichlorobenzene	ug/L	<0.50	1.0	03/06/15 07:40	
1,2-Dichloroethane	ug/L	<0.17	1.0	03/06/15 07:40	
1,2-Dichloropropane	ug/L	<0.23	1.0	03/06/15 07:40	
1,3,5-Trimethylbenzene	ug/L	<0.50	1.0	03/06/15 07:40	
1,3-Dichlorobenzene	ug/L	<0.50	1.0	03/06/15 07:40	
1,3-Dichloropropane	ug/L	<0.50	1.0	03/06/15 07:40	
1,4-Dichlorobenzene	ug/L	<0.50	1.0	03/06/15 07:40	
2,2-Dichloropropane	ug/L	<0.48	1.0	03/06/15 07:40	
2-Chlorotoluene	ug/L	<0.50	1.0	03/06/15 07:40	
4-Chlorotoluene	ug/L	<0.21	1.0	03/06/15 07:40	
Benzene	ug/L	<0.50	1.0	03/06/15 07:40	
Bromobenzene	ug/L	<0.23	1.0	03/06/15 07:40	
Bromochloromethane	ug/L	<0.34	1.0	03/06/15 07:40	
Bromodichloromethane	ug/L	<0.50	1.0	03/06/15 07:40	
Bromoform	ug/L	<0.50	1.0	03/06/15 07:40	
Bromomethane	ug/L	<2.4	5.0	03/06/15 07:40	
Carbon tetrachloride	ug/L	<0.50	1.0	03/06/15 07:40	
Chlorobenzene	ug/L	<0.50	1.0	03/06/15 07:40	
Chloroethane	ug/L	<0.37	1.0	03/06/15 07:40	
Chloroform	ug/L	<2.5	5.0	03/06/15 07:40	
Chloromethane	ug/L	<0.50	1.0	03/06/15 07:40	
cis-1,2-Dichloroethene	ug/L	<0.26	1.0	03/06/15 07:40	
cis-1,3-Dichloropropene	ug/L	<0.50	1.0	03/06/15 07:40	
Dibromochloromethane	ug/L	<0.50	1.0	03/06/15 07:40	
Dibromomethane	ug/L	<0.43	1.0	03/06/15 07:40	
Dichlorodifluoromethane	ug/L	<0.22	1.0	03/06/15 07:40	
Diisopropyl ether	ug/L	<0.50	1.0	03/06/15 07:40	

Results presented on this page are in the units indicated by the "Units" column except where an alternate unit is presented to the right of the result.

REPORT OF LABORATORY ANALYSIS

This report shall not be reproduced, except in full,
without the written consent of Pace Analytical Services, Inc..

QUALITY CONTROL DATA

Project: DUN-RITE
Pace Project No.: 40111232

METHOD BLANK: 1124101 Matrix: Water
Associated Lab Samples: 40111232001, 40111232002, 40111232003, 40111232004, 40111232005, 40111232006, 40111232007, 40111232008, 40111232009, 40111232010, 40111232011

Parameter	Units	Blank Result	Reporting Limit	Analyzed	Qualifiers
Ethylbenzene	ug/L	<0.50	1.0	03/06/15 07:40	
Hexachloro-1,3-butadiene	ug/L	<2.1	5.0	03/06/15 07:40	
Isopropylbenzene (Cumene)	ug/L	<0.14	1.0	03/06/15 07:40	
Methyl-tert-butyl ether	ug/L	<0.17	1.0	03/06/15 07:40	
Methylene Chloride	ug/L	<0.23	1.0	03/06/15 07:40	
n-Butylbenzene	ug/L	<0.50	1.0	03/06/15 07:40	
n-Propylbenzene	ug/L	<0.50	1.0	03/06/15 07:40	
Naphthalene	ug/L	<2.5	5.0	03/06/15 07:40	
p-Isopropyltoluene	ug/L	<0.50	1.0	03/06/15 07:40	
sec-Butylbenzene	ug/L	<2.2	5.0	03/06/15 07:40	
Styrene	ug/L	<0.50	1.0	03/06/15 07:40	
tert-Butylbenzene	ug/L	<0.18	1.0	03/06/15 07:40	
Tetrachloroethene	ug/L	<0.50	1.0	03/06/15 07:40	
Toluene	ug/L	<0.50	1.0	03/06/15 07:40	
trans-1,2-Dichloroethene	ug/L	<0.26	1.0	03/06/15 07:40	
trans-1,3-Dichloropropene	ug/L	<0.23	1.0	03/06/15 07:40	
Trichloroethene	ug/L	<0.33	1.0	03/06/15 07:40	
Trichlorofluoromethane	ug/L	<0.18	1.0	03/06/15 07:40	
Vinyl chloride	ug/L	<0.18	1.0	03/06/15 07:40	
Xylene (Total)	ug/L	<1.5	3.0	03/06/15 07:40	
4-Bromofluorobenzene (S)	%	95	70-130	03/06/15 07:40	
Dibromofluoromethane (S)	%	115	70-130	03/06/15 07:40	
Toluene-d8 (S)	%	95	70-130	03/06/15 07:40	

LABORATORY CONTROL SAMPLE & LCSD: 1124102

Parameter	Units	Spike Conc.	1124103		LCS % Rec	LCSD % Rec	% Rec Limits	RPD	Max RPD	Qualifiers
			LCS Result	LCSD Result						
1,1,1-Trichloroethane	ug/L	50	54.7	55.5	109	111	70-130	2	20	
1,1,2,2-Tetrachloroethane	ug/L	50	46.0	46.7	92	93	70-130	2	20	
1,1,2-Trichloroethane	ug/L	50	47.4	47.7	95	95	70-130	1	20	
1,1-Dichloroethane	ug/L	50	58.2	57.0	116	114	70-130	2	20	
1,1-Dichloroethene	ug/L	50	52.6	57.2	105	114	70-130	8	20	
1,2,4-Trichlorobenzene	ug/L	50	46.0	46.5	92	93	70-130	1	20	
1,2-Dibromo-3-chloropropane	ug/L	50	38.9	41.4	78	83	50-150	6	20	
1,2-Dibromoethane (EDB)	ug/L	50	47.2	46.7	94	93	70-130	1	20	
1,2-Dichlorobenzene	ug/L	50	51.7	52.1	103	104	70-130	1	20	
1,2-Dichloroethane	ug/L	50	54.1	53.8	108	108	70-131	1	20	
1,2-Dichloropropane	ug/L	50	55.4	53.4	111	107	70-130	4	20	
1,3-Dichlorobenzene	ug/L	50	52.5	53.1	105	106	70-130	1	20	
1,4-Dichlorobenzene	ug/L	50	52.5	53.7	105	107	70-130	2	20	
Benzene	ug/L	50	55.0	55.1	110	110	70-130	0	20	
Bromodichloromethane	ug/L	50	55.7	55.2	111	110	70-130	1	20	
Bromoform	ug/L	50	38.6	38.8	77	78	68-130	0	20	

Results presented on this page are in the units indicated by the "Units" column except where an alternate unit is presented to the right of the result.

REPORT OF LABORATORY ANALYSIS

This report shall not be reproduced, except in full,
without the written consent of Pace Analytical Services, Inc..

QUALITY CONTROL DATA

Project: DUN-RITE
Pace Project No.: 40111232

LABORATORY CONTROL SAMPLE & LCSD:		1124102		1124103							
Parameter	Units	Spike Conc.	LCS Result	LCSD Result	LCS % Rec	LCSD % Rec	% Rec Limits	RPD	Max RPD	Qualifiers	
Bromomethane	ug/L	50	46.2	50.0	92	100	38-137	8	20		
Carbon tetrachloride	ug/L	50	54.5	56.0	109	112	70-130	3	20		
Chlorobenzene	ug/L	50	53.8	53.3	108	107	70-130	1	20		
Chloroethane	ug/L	50	52.8	53.1	106	106	70-136	1	20		
Chloroform	ug/L	50	57.5	57.3	115	115	70-130	0	20		
Chloromethane	ug/L	50	57.8	57.8	116	116	48-144	0	20		
cis-1,2-Dichloroethene	ug/L	50	50.3	53.6	101	107	70-130	6	20		
cis-1,3-Dichloropropene	ug/L	50	43.6	43.2	87	86	70-130	1	20		
Dibromochloromethane	ug/L	50	43.0	43.5	86	87	70-130	1	20		
Dichlorodifluoromethane	ug/L	50	59.6	59.2	119	118	33-157	1	20		
Ethylbenzene	ug/L	50	58.9	57.9	118	116	70-132	2	20		
Isopropylbenzene (Cumene)	ug/L	50	59.8	60.2	120	120	70-130	1	20		
Methyl-tert-butyl ether	ug/L	50	43.2	42.8	86	86	48-141	1	20		
Methylene Chloride	ug/L	50	49.3	48.8	99	98	70-130	1	20		
Styrene	ug/L	50	52.6	52.3	105	105	70-130	1	20		
Tetrachloroethene	ug/L	50	52.1	52.7	104	105	70-130	1	20		
Toluene	ug/L	50	56.0	54.9	112	110	70-130	2	20		
trans-1,2-Dichloroethene	ug/L	50	58.2	58.1	116	116	70-130	0	20		
trans-1,3-Dichloropropene	ug/L	50	39.6	39.7	79	79	70-130	0	20		
Trichloroethene	ug/L	50	56.8	56.2	114	112	70-130	1	20		
Trichlorofluoromethane	ug/L	50	53.1	53.8	106	108	50-150	1	20		
Vinyl chloride	ug/L	50	55.5	56.8	111	114	65-142	2	20		
Xylene (Total)	ug/L	150	173	171	115	114	70-132	1	20		
4-Bromofluorobenzene (S)	%				104	103	70-130				
Dibromofluoromethane (S)	%				104	104	70-130				
Toluene-d8 (S)	%				99	98	70-130				

MATRIX SPIKE & MATRIX SPIKE DUPLICATE:		1124207		1124208								
Parameter	Units	40111251004 Result	MS Spike Conc.	MSD Spike Conc.	MS Result	MSD Result	MS % Rec	MSD % Rec	% Rec Limits	RPD	Max RPD	Qual
1,1,1-Trichloroethane	ug/L	<0.00050 mg/L	50	50	55.6	56.4	111	113	70-130	1	20	
1,1,2,2-Tetrachloroethane	ug/L	<0.00025 mg/L	50	50	47.3	49.9	95	100	70-130	5	20	
1,1,2-Trichloroethane	ug/L	<0.00020 mg/L	50	50	48.2	48.6	96	97	70-130	1	20	
1,1-Dichloroethane	ug/L	<0.00024 mg/L	50	50	57.4	56.9	115	114	70-134	1	20	
1,1-Dichloroethene	ug/L	<0.00041 mg/L	50	50	50.3	49.9	101	100	70-139	1	20	
1,2,4-Trichlorobenzene	ug/L	<0.0022 mg/L	50	50	43.3	43.8	86	87	70-130	1	20	
1,2-Dibromo-3-chloropropane	ug/L	<0.0022 mg/L	50	50	40.0	40.9	80	82	50-150	2	20	
1,2-Dibromoethane (EDB)	ug/L	<0.00018 mg/L	50	50	47.2	47.8	94	96	70-130	1	20	

Results presented on this page are in the units indicated by the "Units" column except where an alternate unit is presented to the right of the result.

REPORT OF LABORATORY ANALYSIS

This report shall not be reproduced, except in full,
without the written consent of Pace Analytical Services, Inc..

QUALITY CONTROL DATA

Project: DUN-RITE
Pace Project No.: 40111232

Parameter	Units	MATRIX SPIKE & MATRIX SPIKE DUPLICATE: 1124207		1124208		MS Spike Conc.	MSD Spike Conc.	MS Result	MSD Result	MS % Rec	MSD % Rec	% Rec Limits	Max RPD	RPD	Qual
		40111251004 Result	MS Spike Conc.	MSD Spike Conc.	MS Result										
1,2-Dichlorobenzene	ug/L	<0.00050 mg/L	50	50	50.0	50.1	100	100	70-130	0	20				
1,2-Dichloroethane	ug/L	<0.00017 mg/L	50	50	53.8	55.1	108	110	70-132	2	20				
1,2-Dichloropropane	ug/L	<0.00023 mg/L	50	50	53.8	54.3	108	109	70-130	1	20				
1,3-Dichlorobenzene	ug/L	<0.00050 mg/L	50	50	50.4	50.9	101	102	70-130	1	20				
1,4-Dichlorobenzene	ug/L	<0.00050 mg/L	50	50	50.2	51.2	100	102	70-130	2	20				
Benzene	ug/L	<0.00050 mg/L	50	50	54.4	55.2	109	110	70-130	1	20				
Bromodichloromethane	ug/L	<0.00050 mg/L	50	50	55.3	55.4	111	111	70-132	0	20				
Bromoform	ug/L	<0.00050 mg/L	50	50	39.4	38.5	79	77	68-130	2	20				
Bromomethane	ug/L	<0.0024 mg/L	50	50	51.6	53.7	103	107	38-141	4	20				
Carbon tetrachloride	ug/L	<0.00050 mg/L	50	50	56.2	56.0	112	112	70-130	0	20				
Chlorobenzene	ug/L	<0.00050 mg/L	50	50	52.5	52.3	105	105	70-130	0	20				
Chloroethane	ug/L	<0.00037 mg/L	50	50	52.7	53.8	105	108	66-152	2	20				
Chloroform	ug/L	<0.0025 mg/L	50	50	56.6	57.3	113	115	70-130	1	20				
Chloromethane	ug/L	<0.00050 mg/L	50	50	58.4	57.8	117	116	44-151	1	20				
cis-1,2-Dichloroethene	ug/L	<0.00026 mg/L	50	50	50.7	55.3	101	111	70-130	9	20				
cis-1,3-Dichloropropene	ug/L	<0.00050 mg/L	50	50	44.1	41.8	88	84	70-130	5	20				
Dibromochloromethane	ug/L	<0.00050 mg/L	50	50	44.0	43.8	88	88	70-130	1	20				
Dichlorodifluoromethane	ug/L	<0.00022 mg/L	50	50	55.9	56.9	112	114	29-160	2	20				
Ethylbenzene	ug/L	<0.00050 mg/L	50	50	56.5	54.2	113	108	70-132	4	20				
Isopropylbenzene (Cumene)	ug/L	<0.00014 mg/L	50	50	58.5	56.8	117	114	70-130	3	20				
Methyl-tert-butyl ether	ug/L	<0.00017 mg/L	50	50	44.9	46.4	90	93	48-143	3	20				
Methylene Chloride	ug/L	<0.00023 mg/L	50	50	48.5	49.5	97	99	70-130	2	20				
Styrene	ug/L	<0.00050 mg/L	50	50	44.4	21.5	89	43	70-130	70	20	M1,R1			
Tetrachloroethene	ug/L	<0.00050 mg/L	50	50	51.5	51.2	103	102	70-130	1	20				
Toluene	ug/L	<0.00050 mg/L	50	50	58.8	53.4	117	106	70-130	10	20				
trans-1,2-Dichloroethene	ug/L	<0.00026 mg/L	50	50	56.7	56.7	113	113	70-132	0	20				
trans-1,3-Dichloropropene	ug/L	<0.00023 mg/L	50	50	40.3	37.9	81	76	70-130	6	20				

Results presented on this page are in the units indicated by the "Units" column except where an alternate unit is presented to the right of the result.

REPORT OF LABORATORY ANALYSIS

This report shall not be reproduced, except in full,
without the written consent of Pace Analytical Services, Inc..

QUALITY CONTROL DATA

Project: DUN-RITE
Pace Project No.: 40111232

Parameter	Units	MATRIX SPIKE & MATRIX SPIKE DUPLICATE: 1124207		1124208		MS Result	MSD Result	MS % Rec	MSD % Rec	% Rec Limits	Max RPD	RPD	Qual
		40111251004 Result	MS Spike Conc.	MSD Spike Conc.									
Trichloroethene	ug/L	<0.00033 mg/L	50	50	56.4	56.4	113	113	70-130	0	20		
Trichlorofluoromethane	ug/L	<0.00018 mg/L	50	50	50.6	52.6	101	105	50-153	4	20		
Vinyl chloride	ug/L	<0.00018 mg/L	50	50	54.3	55.2	109	110	60-155	2	20		
Xylene (Total)	ug/L	<0.0015 mg/L	150	150	165	143	110	95	70-132	14	20		
4-Bromofluorobenzene (S)	%						103	103	70-130				
Dibromofluoromethane (S)	%						104	105	70-130				
Toluene-d8 (S)	%						97	95	70-130				

Results presented on this page are in the units indicated by the "Units" column except where an alternate unit is presented to the right of the result.

REPORT OF LABORATORY ANALYSIS

This report shall not be reproduced, except in full,
without the written consent of Pace Analytical Services, Inc..

QUALIFIERS

Project: DUN-RITE
Pace Project No.: 40111232

DEFINITIONS

DF - Dilution Factor, if reported, represents the factor applied to the reported data due to dilution of the sample aliquot.

ND - Not Detected at or above LOD.

J - Estimated concentration at or above the LOD and below the LOQ.

LOD - Limit of Detection adjusted for dilution factor and percent moisture.

LOQ - Limit of Quantitation adjusted for dilution factor and percent moisture.

S - Surrogate

1,2-Diphenylhydrazine decomposes to and cannot be separated from Azobenzene using Method 8270. The result for each analyte is a combined concentration.

Consistent with EPA guidelines, unrounded data are displayed and have been used to calculate % recovery and RPD values.

LCS(D) - Laboratory Control Sample (Duplicate)

MS(D) - Matrix Spike (Duplicate)

DUP - Sample Duplicate

RPD - Relative Percent Difference

NC - Not Calculable.

SG - Silica Gel - Clean-Up

U - Indicates the compound was analyzed for, but not detected at or above the adjusted LOD.

N-Nitrosodiphenylamine decomposes and cannot be separated from Diphenylamine using Method 8270. The result reported for each analyte is a combined concentration.

Pace Analytical is TNI accredited. Contact your Pace PM for the current list of accredited analytes.

TNI - The NELAC Institute.

ANALYTE QUALIFIERS

M1 Matrix spike recovery exceeded QC limits. Batch accepted based on laboratory control sample (LCS) recovery.

R1 RPD value was outside control limits.

REPORT OF LABORATORY ANALYSIS

This report shall not be reproduced, except in full,
without the written consent of Pace Analytical Services, Inc..

QUALITY CONTROL DATA CROSS REFERENCE TABLE

Project: DUN-RITE
Pace Project No.: 40111232

Lab ID	Sample ID	QC Batch Method	QC Batch	Analytical Method	Analytical Batch
40111232001	SGP216	EPA 8260	MSV/27647		
40111232002	SGP217	EPA 8260	MSV/27647		
40111232003	SGP218	EPA 8260	MSV/27647		
40111232004	SGP219	EPA 8260	MSV/27647		
40111232005	SGP220	EPA 8260	MSV/27647		
40111232006	SGP221	EPA 8260	MSV/27647		
40111232007	SGP222	EPA 8260	MSV/27647		
40111232008	SGP223	EPA 8260	MSV/27647		
40111232009	SGP224	EPA 8260	MSV/27647		
40111232010	SGP225	EPA 8260	MSV/27647		
40111232011	SGP226	EPA 8260	MSV/27647		

REPORT OF LABORATORY ANALYSIS

This report shall not be reproduced, except in full,
without the written consent of Pace Analytical Services, Inc..

(Please Print Clearly)

UPPER MIDWEST REGION

Page 1 of

Page 35 of 36



MN: 612-607-1700 WI: 920-469-2436

40111232

Company Name: Sand Creek
 Branch/Location: Amherst
 Project Contact: Pete Arntsen
 Phone: 715-924-5169
 Project Number:
 Project Name: Dan-Rite
 Project State: WI
 Sampled By (Print): Pete Arntsen
 Sampled By (Sign): *[Signature]*
 PO #:
 Regulatory Program:

CHAIN OF CUSTODY

Preservation Codes
 A=None B=HCL C=H2SO4 D=HNO3 E=DI Water F=Methanol G=NaOH
 H=Sodium Bisulfate Solution I=Sodium Thiosulfate J=Other

FILTERED? (YES/NO)
 PRESERVATION (CODE)

Y/N	Pick Letter	Analyses Requested
N	B	VOC

Quote #:
 Mail To Contact: Pete Arntsen
 Mail To Company: Sand Creek
 Mail To Address: PO Box 218
 Amherst, WI 54406
 Invoice To Contact:
 Invoice To Company: Same
 Invoice To Address:
 Invoice To Phone:

Data Package Options (billable)
 EPA Level III
 EPA Level IV

MS/MSD
 On your sample (billable)
 NOT needed on your sample

Matrix Codes
 A = Air W = Water
 B = Biota DW = Drinking Water
 C = Charcoal GW = Ground Water
 O = Oil SW = Surface Water
 S = Soil WW = Waste Water
 SI = Sludge WP = Wipe

PACE LAB #	CLIENT FIELD ID	COLLECTION		MATRIX	Analyses Requested	Y/N	Pick Letter	LAB COMMENTS (Lab Use Only)	Profile #
		DATE	TIME						
001	SGP216	3/3	9:05	W	X			3-40mlVB	
002	SGP217		9:50						
003	SGP218		10:20						
004	SGP219		10:50						
005	SGP220		11:20						
006	SGP221		12:00						
007	SGP222		12:30						
008	SGP223		1:35						
009	SGP224		2:00						
010	SGP225		2:40						
011	SGP226		3:00						

Rush Turnaround Time Requested - Prelims (Rush TAT subject to approval/surcharge)
 Date Needed:
 Relinquished By: *[Signature]* Date/Time: 3/4 10:00
 Received By: Date/Time:
 Transmit Prelim Rush Results by (complete what you want):
 Relinquished By: Kurian Date/Time: 3-5-15 08:05
 Received By: Susan K Wyle Date/Time: 3-5-15 08:05
 Email #1:
 Email #2:
 Telephone:
 Fax:
 Samples on HOLD are subject to special pricing and release of liability
 Relinquished By: Date/Time:
 Received By: Date/Time:
 Relinquished By: Date/Time:
 Received By: Date/Time:
 Relinquished By: Date/Time:
 Received By: Date/Time:
 Relinquished By: Date/Time:
 Received By: Date/Time:
 PACE Project No. 40111232
 Receipt Temp = ROT °C
 Sample Receipt pH OK / Adjusted
 Cooler Custody Seal Present / Not Present Intact / Not Intact

Sample Condition Upon Receipt

Pace Analytical Services, Inc.
1241 Bellevue Street, Suite 9
Green Bay, WI 54302

Pace Analytical™
Client Name: Sand Creek

Project # **WO#: 40111232**

Courier: Fed Ex UPS Client Pace Other: Durham
Tracking #: 946 856



Custody Seal on Cooler/Box Present: yes no Seals intact: yes no

Custody Seal on Samples Present: yes no Seals intact: yes no

Packing Material: Bubble Wrap Bubble Bags None Other

Thermometer Used: N/A Type of Ice: Wet Blue Dry None Samples on ice, cooling process has begun

Cooler Temperature: Uncorr: 10°F / ICorr: Biological Tissue is Frozen: yes no

Temp Blank Present: yes no

Person examining contents:
Date: 3-5-15
Initials: SEA

Temp should be above freezing to 6°C for all sample except Biota.
Frozen Biota Samples should be received ≤ 0°C.

Comments:

Chain of Custody Present:	<input checked="" type="checkbox"/> Yes <input type="checkbox"/> No <input type="checkbox"/> N/A	1.
Chain of Custody Filled Out:	<input checked="" type="checkbox"/> Yes <input type="checkbox"/> No <input type="checkbox"/> N/A	2.
Chain of Custody Relinquished:	<input checked="" type="checkbox"/> Yes <input type="checkbox"/> No <input type="checkbox"/> N/A	3.
Sampler Name & Signature on COC:	<input checked="" type="checkbox"/> Yes <input type="checkbox"/> No <input type="checkbox"/> N/A	4.
Samples Arrived within Hold Time:	<input checked="" type="checkbox"/> Yes <input type="checkbox"/> No <input type="checkbox"/> N/A	5.
- VOA Samples frozen upon receipt	<input type="checkbox"/> Yes <input type="checkbox"/> No	Date/Time:
Short Hold Time Analysis (<72hr):	<input type="checkbox"/> Yes <input checked="" type="checkbox"/> No <input type="checkbox"/> N/A	6.
Rush Turn Around Time Requested:	<input type="checkbox"/> Yes <input checked="" type="checkbox"/> No <input type="checkbox"/> N/A	7.
Sufficient Volume:	<input checked="" type="checkbox"/> Yes <input type="checkbox"/> No <input type="checkbox"/> N/A	8.
Correct Containers Used:	<input checked="" type="checkbox"/> Yes <input type="checkbox"/> No <input type="checkbox"/> N/A	9.
-Pace Containers Used:	<input checked="" type="checkbox"/> Yes <input type="checkbox"/> No <input type="checkbox"/> N/A	
-Pace IR Containers Used:	<input type="checkbox"/> Yes <input type="checkbox"/> No <input checked="" type="checkbox"/> N/A	
Containers Intact:	<input checked="" type="checkbox"/> Yes <input type="checkbox"/> No <input type="checkbox"/> N/A	10.
Filtered volume received for Dissolved tests	<input type="checkbox"/> Yes <input type="checkbox"/> No <input checked="" type="checkbox"/> N/A	11.
Sample Labels match COC:	<input checked="" type="checkbox"/> Yes <input type="checkbox"/> No <input type="checkbox"/> N/A	12.
-Includes date/time/ID/Analysis Matrix: <u>SW</u>		
All containers needing preservation have been checked. (Non-Compliance noted in 13.)	<input type="checkbox"/> Yes <input type="checkbox"/> No <input checked="" type="checkbox"/> N/A	13.
All containers needing preservation are found to be in compliance with EPA recommendation. (HNO ₃ , H ₂ SO ₄ ≤2; NaOH+ZnAct ≥9, NaOH ≥12)	<input type="checkbox"/> Yes <input type="checkbox"/> No <input checked="" type="checkbox"/> N/A	
exceptions: VOA, coliform, TOC, TOX, TOH, O&G, WIDROW, Phenolics, OTHER:	<input checked="" type="checkbox"/> Yes <input type="checkbox"/> No	
Initial when completed	Lab Std #ID of preservative	Date/Time:
Headspace in VOA Vials (>6mm):	<input type="checkbox"/> Yes <input checked="" type="checkbox"/> No <input type="checkbox"/> N/A	14.
Trip Blank Present:	<input type="checkbox"/> Yes <input checked="" type="checkbox"/> No <input type="checkbox"/> N/A	15.
Trip Blank Custody Seals Present	<input type="checkbox"/> Yes <input type="checkbox"/> No <input checked="" type="checkbox"/> N/A	
Pace Trip Blank Lot # (if purchased):		

Client Notification/ Resolution:

Person Contacted: _____ Date/Time: _____ If checked, see attached form for additional comments
Comments/ Resolution: _____

Project Manager Review: AMH - B DM Date: 3/5/15

March 12, 2015

Pete Arntsen
Sand Creek Consultants
PO Box 218
Amherst, WI 54406

RE: Project: DunRite
Pace Project No.: 10298060

Dear Pete Arntsen:

Enclosed are the analytical results for sample(s) received by the laboratory on February 27, 2015. The results relate only to the samples included in this report. Results reported herein conform to the most current TNI standards and the laboratory's Quality Assurance Manual, where applicable, unless otherwise noted in the body of the report.

If you have any questions concerning this report, please feel free to contact me.

Sincerely,



Carolynne Trout
carolynne.trout@pacelabs.com
Project Manager

Enclosures



REPORT OF LABORATORY ANALYSIS

This report shall not be reproduced, except in full,
without the written consent of Pace Analytical Services, Inc..

CERTIFICATIONS

Project: DunRite
Pace Project No.: 10298060

Minnesota Certification IDs

1700 Elm Street SE Suite 200, Minneapolis, MN 55414
A2LA Certification #: 2926.01
Alaska Certification #: UST-078
Alaska Certification #MN00064
Alabama Certification #40770
Arizona Certification #: AZ-0014
Arkansas Certification #: 88-0680
California Certification #: 01155CA
Colorado Certification #Pace
Connecticut Certification #: PH-0256
EPA Region 8 Certification #: 8TMS-L
Florida/NELAP Certification #: E87605
Guam Certification #:14-008r
Georgia Certification #: 959
Georgia EPD #: Pace
Idaho Certification #: MN00064
Hawaii Certification #MN00064
Illinois Certification #: 200011
Indiana Certification#C-MN-01
Iowa Certification #: 368
Kansas Certification #: E-10167
Kentucky Dept of Envi. Protection - DW #90062
Kentucky Dept of Envi. Protection - WW #:90062
Louisiana DEQ Certification #: 3086
Louisiana DHH #: LA140001
Maine Certification #: 2013011
Maryland Certification #: 322
Michigan DEPH Certification #: 9909

Minnesota Certification #: 027-053-137
Mississippi Certification #: Pace
Montana Certification #: MT0092
Nevada Certification #: MN_00064
Nebraska Certification #: Pace
New Jersey Certification #: MN-002
New York Certification #: 11647
North Carolina Certification #: 530
North Carolina State Public Health #: 27700
North Dakota Certification #: R-036
Ohio EPA #: 4150
Ohio VAP Certification #: CL101
Oklahoma Certification #: 9507
Oregon Certification #: MN200001
Oregon Certification #: MN300001
Pennsylvania Certification #: 68-00563
Puerto Rico Certification
Saipan (CNMI) #:MP0003
South Carolina #:74003001
Texas Certification #: T104704192
Tennessee Certification #: 02818
Utah Certification #: MN000642013-4
Virginia DGS Certification #: 251
Virginia/VELAP Certification #: Pace
Washington Certification #: C486
West Virginia Certification #: 382
West Virginia DHHR #:9952C
Wisconsin Certification #: 999407970

REPORT OF LABORATORY ANALYSIS

This report shall not be reproduced, except in full,
without the written consent of Pace Analytical Services, Inc..

SAMPLE SUMMARY

Project: DunRite
Pace Project No.: 10298060

Lab ID	Sample ID	Matrix	Date Collected	Date Received
10298060001	SSV 405	Air	02/23/15 12:20	02/27/15 12:45
10298060002	AA 408	Air	02/24/15 16:45	02/27/15 12:45

REPORT OF LABORATORY ANALYSIS

This report shall not be reproduced, except in full,
without the written consent of Pace Analytical Services, Inc..

SAMPLE ANALYTE COUNT

Project: DunRite
Pace Project No.: 10298060

Lab ID	Sample ID	Method	Analysts	Analytes Reported	Laboratory
10298060001	SSV 405	TO-15	DR1, MJL	61	PASI-M
10298060002	AA 408	TO-15	MJL	61	PASI-M

REPORT OF LABORATORY ANALYSIS

This report shall not be reproduced, except in full,
without the written consent of Pace Analytical Services, Inc..

ANALYTICAL RESULTS

Project: DunRite
Pace Project No.: 10298060

Sample: **SSV 405** Lab ID: **10298060001** Collected: 02/23/15 12:20 Received: 02/27/15 12:45 Matrix: Air

Parameters	Results	Units	LOQ	LOD	DF	Prepared	Analyzed	CAS No.	Qual
TO15 MSV AIR		Analytical Method: TO-15							
Acetone	15.3	ug/m3	4.4	2.2	1.83		03/08/15 15:56	67-64-1	
Benzene	<0.22	ug/m3	0.59	0.22	1.83		03/08/15 15:56	71-43-2	
Benzyl chloride	<0.96	ug/m3	1.9	0.96	1.83		03/08/15 15:56	100-44-7	
Bromodichloromethane	<0.33	ug/m3	2.5	0.33	1.83		03/08/15 15:56	75-27-4	
Bromoform	<0.59	ug/m3	3.8	0.59	1.83		03/08/15 15:56	75-25-2	
Bromomethane	<0.49	ug/m3	1.4	0.49	1.83		03/08/15 15:56	74-83-9	
1,3-Butadiene	<0.16	ug/m3	0.82	0.16	1.83		03/08/15 15:56	106-99-0	
2-Butanone (MEK)	6.9	ug/m3	1.1	0.50	1.83		03/08/15 15:56	78-93-3	
Carbon disulfide	0.66J	ug/m3	1.2	0.13	1.83		03/08/15 15:56	75-15-0	
Carbon tetrachloride	<0.59	ug/m3	1.2	0.59	1.83		03/08/15 15:56	56-23-5	
Chlorobenzene	<0.19	ug/m3	1.7	0.19	1.83		03/08/15 15:56	108-90-7	
Chloroethane	<0.29	ug/m3	0.99	0.29	1.83		03/08/15 15:56	75-00-3	
Chloroform	<0.33	ug/m3	0.91	0.33	1.83		03/08/15 15:56	67-66-3	
Chloromethane	2.5	ug/m3	0.77	0.35	1.83		03/08/15 15:56	74-87-3	
Cyclohexane	<0.23	ug/m3	1.3	0.23	1.83		03/08/15 15:56	110-82-7	
Dibromochloromethane	<1.6	ug/m3	3.2	1.6	1.83		03/08/15 15:56	124-48-1	
1,2-Dibromoethane (EDB)	<0.43	ug/m3	2.9	0.43	1.83		03/08/15 15:56	106-93-4	
1,2-Dichlorobenzene	<0.26	ug/m3	2.2	0.26	1.83		03/08/15 15:56	95-50-1	
1,3-Dichlorobenzene	<0.42	ug/m3	2.2	0.42	1.83		03/08/15 15:56	541-73-1	
1,4-Dichlorobenzene	5.9	ug/m3	2.2	0.36	1.83		03/08/15 15:56	106-46-7	
Dichlorodifluoromethane	7.2	ug/m3	1.8	0.20	1.83		03/08/15 15:56	75-71-8	
1,1-Dichloroethane	<0.26	ug/m3	1.5	0.26	1.83		03/08/15 15:56	75-34-3	
1,2-Dichloroethane	<0.22	ug/m3	0.75	0.22	1.83		03/08/15 15:56	107-06-2	
1,1-Dichloroethene	<0.19	ug/m3	1.5	0.19	1.83		03/08/15 15:56	75-35-4	
cis-1,2-Dichloroethene	<0.36	ug/m3	3.7	0.36	1.83		03/08/15 15:56	156-59-2	
trans-1,2-Dichloroethene	<0.30	ug/m3	1.5	0.30	1.83		03/08/15 15:56	156-60-5	
1,2-Dichloropropane	<0.28	ug/m3	1.7	0.28	1.83		03/08/15 15:56	78-87-5	
cis-1,3-Dichloropropene	<0.25	ug/m3	1.7	0.25	1.83		03/08/15 15:56	10061-01-5	
trans-1,3-Dichloropropene	<0.28	ug/m3	1.7	0.28	1.83		03/08/15 15:56	10061-02-6	
Dichlorotetrafluoroethane	<0.46	ug/m3	2.6	0.46	1.83		03/08/15 15:56	76-14-2	
Ethanol	15.3	ug/m3	1.8	0.58	1.83		03/08/15 15:56	64-17-5	
Ethyl acetate	<0.23	ug/m3	1.3	0.23	1.83		03/08/15 15:56	141-78-6	
Ethylbenzene	1.3J	ug/m3	1.6	0.33	1.83		03/08/15 15:56	100-41-4	
4-Ethyltoluene	1.4J	ug/m3	1.8	0.32	1.83		03/08/15 15:56	622-96-8	
n-Heptane	1.4J	ug/m3	1.5	0.30	1.83		03/08/15 15:56	142-82-5	
Hexachloro-1,3-butadiene	<0.75	ug/m3	9.9	0.75	1.83		03/08/15 15:56	87-68-3	
n-Hexane	<0.18	ug/m3	3.3	0.18	1.83		03/08/15 15:56	110-54-3	
2-Hexanone	<0.39	ug/m3	1.5	0.39	1.83		03/08/15 15:56	591-78-6	
Methylene Chloride	0.69J	ug/m3	6.5	0.42	1.83		03/08/15 15:56	75-09-2	
4-Methyl-2-pentanone (MIBK)	0.78J	ug/m3	3.8	0.31	1.83		03/08/15 15:56	108-10-1	
Methyl-tert-butyl ether	<0.16	ug/m3	1.3	0.16	1.83		03/08/15 15:56	1634-04-4	
Naphthalene	3.3J	ug/m3	4.9	0.47	1.83		03/08/15 15:56	91-20-3	
2-Propanol	<0.17	ug/m3	2.3	0.17	1.83		03/08/15 15:56	67-63-0	
Propylene	1.4	ug/m3	0.64	0.20	1.83		03/08/15 15:56	115-07-1	
Styrene	5.5	ug/m3	1.6	0.25	1.83		03/08/15 15:56	100-42-5	
1,1,2,2-Tetrachloroethane	<0.43	ug/m3	1.3	0.43	1.83		03/08/15 15:56	79-34-5	

REPORT OF LABORATORY ANALYSIS

This report shall not be reproduced, except in full,
without the written consent of Pace Analytical Services, Inc..

ANALYTICAL RESULTS

Project: DunRite
Pace Project No.: 10298060

Sample: SSV 405 **Lab ID: 10298060001** Collected: 02/23/15 12:20 Received: 02/27/15 12:45 Matrix: Air

Parameters	Results	Units	LOQ	LOD	DF	Prepared	Analyzed	CAS No.	Qual
TO15 MSV AIR Analytical Method: TO-15									
Tetrachloroethene	17800	ug/m3	202	55.0	292.8		03/10/15 15:10	127-18-4	A3
Tetrahydrofuran	3.5	ug/m3	1.1	0.25	1.83		03/08/15 15:56	109-99-9	
Toluene	3.2	ug/m3	1.4	0.25	1.83		03/08/15 15:56	108-88-3	
1,2,4-Trichlorobenzene	<0.67	ug/m3	6.9	0.67	1.83		03/08/15 15:56	120-82-1	
1,1,1-Trichloroethane	1.5	ug/m3	1.3	0.25	1.83		03/08/15 15:56	71-55-6	
1,1,2-Trichloroethane	<0.44	ug/m3	1.0	0.44	1.83		03/08/15 15:56	79-00-5	
Trichloroethene	183	ug/m3	1.0	0.33	1.83		03/08/15 15:56	79-01-6	
Trichlorofluoromethane	1.6J	ug/m3	2.1	0.25	1.83		03/08/15 15:56	75-69-4	
1,1,2-Trichlorotrifluoroethane	<0.29	ug/m3	2.9	0.29	1.83		03/08/15 15:56	76-13-1	
1,2,4-Trimethylbenzene	5.2	ug/m3	1.8	0.22	1.83		03/08/15 15:56	95-63-6	
1,3,5-Trimethylbenzene	1.2J	ug/m3	1.8	0.38	1.83		03/08/15 15:56	108-67-8	
Vinyl acetate	<0.64	ug/m3	1.3	0.64	1.83		03/08/15 15:56	108-05-4	
Vinyl chloride	<0.17	ug/m3	0.48	0.17	1.83		03/08/15 15:56	75-01-4	
m&p-Xylene	4.7	ug/m3	3.2	0.26	1.83		03/08/15 15:56	179601-23-1	
o-Xylene	2.2	ug/m3	1.6	0.81	1.83		03/08/15 15:56	95-47-6	

Sample: AA 408 **Lab ID: 10298060002** Collected: 02/24/15 16:45 Received: 02/27/15 12:45 Matrix: Air

Parameters	Results	Units	LOQ	LOD	DF	Prepared	Analyzed	CAS No.	Qual
TO15 MSV AIR Analytical Method: TO-15									
Acetone	31.8	ug/m3	5.1	2.5	2.11		03/08/15 16:27	67-64-1	
Benzene	0.74	ug/m3	0.69	0.25	2.11		03/08/15 16:27	71-43-2	
Benzyl chloride	<1.1	ug/m3	2.2	1.1	2.11		03/08/15 16:27	100-44-7	
Bromodichloromethane	<0.38	ug/m3	2.9	0.38	2.11		03/08/15 16:27	75-27-4	
Bromoform	<0.68	ug/m3	4.4	0.68	2.11		03/08/15 16:27	75-25-2	
Bromomethane	<0.57	ug/m3	1.7	0.57	2.11		03/08/15 16:27	74-83-9	
1,3-Butadiene	<0.18	ug/m3	0.95	0.18	2.11		03/08/15 16:27	106-99-0	
2-Butanone (MEK)	2.1	ug/m3	1.3	0.58	2.11		03/08/15 16:27	78-93-3	
Carbon disulfide	<0.15	ug/m3	1.3	0.15	2.11		03/08/15 16:27	75-15-0	
Carbon tetrachloride	<0.68	ug/m3	1.3	0.68	2.11		03/08/15 16:27	56-23-5	
Chlorobenzene	<0.22	ug/m3	2.0	0.22	2.11		03/08/15 16:27	108-90-7	
Chloroethane	<0.34	ug/m3	1.1	0.34	2.11		03/08/15 16:27	75-00-3	
Chloroform	<0.38	ug/m3	1.0	0.38	2.11		03/08/15 16:27	67-66-3	
Chloromethane	1.5	ug/m3	0.89	0.41	2.11		03/08/15 16:27	74-87-3	
Cyclohexane	1.6	ug/m3	1.5	0.27	2.11		03/08/15 16:27	110-82-7	
Dibromochloromethane	<1.8	ug/m3	3.7	1.8	2.11		03/08/15 16:27	124-48-1	
1,2-Dibromoethane (EDB)	<0.49	ug/m3	3.3	0.49	2.11		03/08/15 16:27	106-93-4	
1,2-Dichlorobenzene	<0.30	ug/m3	2.6	0.30	2.11		03/08/15 16:27	95-50-1	
1,3-Dichlorobenzene	<0.49	ug/m3	2.6	0.49	2.11		03/08/15 16:27	541-73-1	
1,4-Dichlorobenzene	362	ug/m3	2.6	0.42	2.11		03/08/15 16:27	106-46-7	
Dichlorodifluoromethane	5.1	ug/m3	2.1	0.23	2.11		03/08/15 16:27	75-71-8	
1,1-Dichloroethane	<0.30	ug/m3	1.7	0.30	2.11		03/08/15 16:27	75-34-3	
1,2-Dichloroethane	<0.25	ug/m3	0.87	0.25	2.11		03/08/15 16:27	107-06-2	

REPORT OF LABORATORY ANALYSIS

This report shall not be reproduced, except in full,
without the written consent of Pace Analytical Services, Inc..

ANALYTICAL RESULTS

Project: DunRite
Pace Project No.: 10298060

Sample: **AA 408** Lab ID: **10298060002** Collected: 02/24/15 16:45 Received: 02/27/15 12:45 Matrix: Air

Parameters	Results	Units	LOQ	LOD	DF	Prepared	Analyzed	CAS No.	Qual
TO15 MSV AIR		Analytical Method: TO-15							
1,1-Dichloroethene	<0.22	ug/m3	1.7	0.22	2.11		03/08/15 16:27	75-35-4	
cis-1,2-Dichloroethene	<0.41	ug/m3	4.3	0.41	2.11		03/08/15 16:27	156-59-2	
trans-1,2-Dichloroethene	<0.34	ug/m3	1.7	0.34	2.11		03/08/15 16:27	156-60-5	
1,2-Dichloropropane	<0.32	ug/m3	2.0	0.32	2.11		03/08/15 16:27	78-87-5	
cis-1,3-Dichloropropene	<0.29	ug/m3	1.9	0.29	2.11		03/08/15 16:27	10061-01-5	
trans-1,3-Dichloropropene	<0.32	ug/m3	1.9	0.32	2.11		03/08/15 16:27	10061-02-6	
Dichlorotetrafluoroethane	<0.53	ug/m3	3.0	0.53	2.11		03/08/15 16:27	76-14-2	
Ethanol	203	ug/m3	2.0	0.66	2.11		03/08/15 16:27	64-17-5	E
Ethyl acetate	<0.27	ug/m3	1.5	0.27	2.11		03/08/15 16:27	141-78-6	
Ethylbenzene	<0.38	ug/m3	1.9	0.38	2.11		03/08/15 16:27	100-41-4	
4-Ethyltoluene	<0.37	ug/m3	2.1	0.37	2.11		03/08/15 16:27	622-96-8	
n-Heptane	4.8	ug/m3	1.8	0.34	2.11		03/08/15 16:27	142-82-5	
Hexachloro-1,3-butadiene	<0.87	ug/m3	11.4	0.87	2.11		03/08/15 16:27	87-68-3	
n-Hexane	1.2J	ug/m3	3.8	0.21	2.11		03/08/15 16:27	110-54-3	
2-Hexanone	<0.45	ug/m3	1.8	0.45	2.11		03/08/15 16:27	591-78-6	
Methylene Chloride	1.9J	ug/m3	7.4	0.49	2.11		03/08/15 16:27	75-09-2	
4-Methyl-2-pentanone (MIBK)	<0.36	ug/m3	4.4	0.36	2.11		03/08/15 16:27	108-10-1	
Methyl-tert-butyl ether	<0.19	ug/m3	1.5	0.19	2.11		03/08/15 16:27	1634-04-4	
Naphthalene	3.2J	ug/m3	5.6	0.54	2.11		03/08/15 16:27	91-20-3	
2-Propanol	5.6	ug/m3	2.6	0.20	2.11		03/08/15 16:27	67-63-0	
Propylene	<0.23	ug/m3	0.74	0.23	2.11		03/08/15 16:27	115-07-1	
Styrene	<0.28	ug/m3	1.8	0.28	2.11		03/08/15 16:27	100-42-5	
1,1,2,2-Tetrachloroethane	<0.49	ug/m3	1.5	0.49	2.11		03/08/15 16:27	79-34-5	
Tetrachloroethene	21.5	ug/m3	1.5	0.40	2.11		03/08/15 16:27	127-18-4	
Tetrahydrofuran	<0.29	ug/m3	1.3	0.29	2.11		03/08/15 16:27	109-99-9	
Toluene	2.2	ug/m3	1.6	0.28	2.11		03/08/15 16:27	108-88-3	
1,2,4-Trichlorobenzene	<0.77	ug/m3	8.0	0.77	2.11		03/08/15 16:27	120-82-1	
1,1,1-Trichloroethane	<0.29	ug/m3	1.5	0.29	2.11		03/08/15 16:27	71-55-6	
1,1,2-Trichloroethane	<0.51	ug/m3	1.2	0.51	2.11		03/08/15 16:27	79-00-5	
Trichloroethene	2.1	ug/m3	1.2	0.38	2.11		03/08/15 16:27	79-01-6	
Trichlorofluoromethane	1.8J	ug/m3	2.4	0.29	2.11		03/08/15 16:27	75-69-4	
1,1,2-Trichlorotrifluoroethane	<0.34	ug/m3	3.4	0.34	2.11		03/08/15 16:27	76-13-1	
1,2,4-Trimethylbenzene	<0.26	ug/m3	2.1	0.26	2.11		03/08/15 16:27	95-63-6	
1,3,5-Trimethylbenzene	<0.44	ug/m3	2.1	0.44	2.11		03/08/15 16:27	108-67-8	
Vinyl acetate	<0.73	ug/m3	1.5	0.73	2.11		03/08/15 16:27	108-05-4	
Vinyl chloride	<0.20	ug/m3	0.55	0.20	2.11		03/08/15 16:27	75-01-4	
m&p-Xylene	1.1J	ug/m3	3.7	0.30	2.11		03/08/15 16:27	179601-23-1	
o-Xylene	<0.93	ug/m3	1.9	0.93	2.11		03/08/15 16:27	95-47-6	

REPORT OF LABORATORY ANALYSIS

This report shall not be reproduced, except in full,
without the written consent of Pace Analytical Services, Inc..

QUALITY CONTROL DATA

Project: DunRite
Pace Project No.: 10298060

QC Batch: AIR/22689 Analysis Method: TO-15
QC Batch Method: TO-15 Analysis Description: TO15 MSV AIR Low Level
Associated Lab Samples: 10298060001, 10298060002

METHOD BLANK: 1913710 Matrix: Air
Associated Lab Samples: 10298060001, 10298060002

Parameter	Units	Blank Result	Reporting Limit	Analyzed	Qualifiers
1,1,1-Trichloroethane	ug/m3	<0.14	0.70	03/08/15 12:09	
1,1,2,2-Tetrachloroethane	ug/m3	<0.23	0.70	03/08/15 12:09	
1,1,2-Trichloroethane	ug/m3	<0.24	0.56	03/08/15 12:09	
1,1,2-Trichlorotrifluoroethane	ug/m3	<0.16	1.6	03/08/15 12:09	
1,1-Dichloroethane	ug/m3	<0.14	0.82	03/08/15 12:09	
1,1-Dichloroethene	ug/m3	<0.10	0.81	03/08/15 12:09	
1,2,4-Trichlorobenzene	ug/m3	<0.36	3.8	03/08/15 12:09	
1,2,4-Trimethylbenzene	ug/m3	<0.12	1.0	03/08/15 12:09	
1,2-Dibromoethane (EDB)	ug/m3	<0.23	1.6	03/08/15 12:09	
1,2-Dichlorobenzene	ug/m3	<0.14	1.2	03/08/15 12:09	
1,2-Dichloroethane	ug/m3	<0.12	0.41	03/08/15 12:09	
1,2-Dichloropropane	ug/m3	<0.15	0.94	03/08/15 12:09	
1,3,5-Trimethylbenzene	ug/m3	<0.21	1.0	03/08/15 12:09	
1,3-Butadiene	ug/m3	<0.085	0.45	03/08/15 12:09	
1,3-Dichlorobenzene	ug/m3	<0.23	1.2	03/08/15 12:09	
1,4-Dichlorobenzene	ug/m3	<0.20	1.2	03/08/15 12:09	
2-Butanone (MEK)	ug/m3	<0.27	0.60	03/08/15 12:09	
2-Hexanone	ug/m3	<0.21	0.83	03/08/15 12:09	
2-Propanol	ug/m3	<0.093	1.2	03/08/15 12:09	
4-Ethyltoluene	ug/m3	<0.17	1.0	03/08/15 12:09	
4-Methyl-2-pentanone (MIBK)	ug/m3	<0.17	2.1	03/08/15 12:09	
Acetone	ug/m3	<1.2	2.4	03/08/15 12:09	
Benzene	ug/m3	<0.12	0.32	03/08/15 12:09	
Benzyl chloride	ug/m3	<0.53	1.0	03/08/15 12:09	
Bromodichloromethane	ug/m3	<0.18	1.4	03/08/15 12:09	
Bromoform	ug/m3	<0.32	2.1	03/08/15 12:09	
Bromomethane	ug/m3	<0.27	0.79	03/08/15 12:09	
Carbon disulfide	ug/m3	<0.072	0.63	03/08/15 12:09	
Carbon tetrachloride	ug/m3	<0.32	0.64	03/08/15 12:09	
Chlorobenzene	ug/m3	<0.11	0.94	03/08/15 12:09	
Chloroethane	ug/m3	<0.16	0.54	03/08/15 12:09	
Chloroform	ug/m3	<0.18	0.50	03/08/15 12:09	
Chloromethane	ug/m3	<0.19	0.42	03/08/15 12:09	
cis-1,2-Dichloroethene	ug/m3	<0.20	2.0	03/08/15 12:09	
cis-1,3-Dichloropropene	ug/m3	<0.14	0.92	03/08/15 12:09	
Cyclohexane	ug/m3	<0.13	0.70	03/08/15 12:09	
Dibromochloromethane	ug/m3	<0.87	1.7	03/08/15 12:09	
Dichlorodifluoromethane	ug/m3	<0.11	1.0	03/08/15 12:09	
Dichlorotetrafluoroethane	ug/m3	<0.25	1.4	03/08/15 12:09	
Ethanol	ug/m3	<0.32	0.96	03/08/15 12:09	
Ethyl acetate	ug/m3	<0.13	0.73	03/08/15 12:09	

Results presented on this page are in the units indicated by the "Units" column except where an alternate unit is presented to the right of the result.

REPORT OF LABORATORY ANALYSIS

This report shall not be reproduced, except in full,
without the written consent of Pace Analytical Services, Inc..

QUALITY CONTROL DATA

Project: DunRite
Pace Project No.: 10298060

METHOD BLANK: 1913710 Matrix: Air
Associated Lab Samples: 10298060001, 10298060002

Parameter	Units	Blank Result	Reporting Limit	Analyzed	Qualifiers
Ethylbenzene	ug/m3	<0.18	0.88	03/08/15 12:09	
Hexachloro-1,3-butadiene	ug/m3	<0.41	5.4	03/08/15 12:09	
m&p-Xylene	ug/m3	<0.14	1.8	03/08/15 12:09	
Methyl-tert-butyl ether	ug/m3	<0.089	0.73	03/08/15 12:09	
Methylene Chloride	ug/m3	<0.23	3.5	03/08/15 12:09	
n-Heptane	ug/m3	<0.16	0.83	03/08/15 12:09	
n-Hexane	ug/m3	<0.10	1.8	03/08/15 12:09	
Naphthalene	ug/m3	<0.26	2.7	03/08/15 12:09	
o-Xylene	ug/m3	<0.44	0.88	03/08/15 12:09	
Propylene	ug/m3	<0.11	0.35	03/08/15 12:09	
Styrene	ug/m3	<0.14	0.87	03/08/15 12:09	
Tetrachloroethene	ug/m3	<0.19	0.69	03/08/15 12:09	
Tetrahydrofuran	ug/m3	<0.14	0.60	03/08/15 12:09	
Toluene	ug/m3	<0.14	0.77	03/08/15 12:09	
trans-1,2-Dichloroethene	ug/m3	<0.16	0.81	03/08/15 12:09	
trans-1,3-Dichloropropene	ug/m3	<0.15	0.92	03/08/15 12:09	
Trichloroethene	ug/m3	<0.18	0.55	03/08/15 12:09	
Trichlorofluoromethane	ug/m3	<0.14	1.1	03/08/15 12:09	
Vinyl acetate	ug/m3	<0.35	0.72	03/08/15 12:09	
Vinyl chloride	ug/m3	<0.093	0.26	03/08/15 12:09	

LABORATORY CONTROL SAMPLE: 1913711

Parameter	Units	Spike Conc.	LCS Result	LCS % Rec	% Rec Limits	Qualifiers
1,1,1-Trichloroethane	ug/m3	55.5	64.3	116	72-140	
1,1,2,2-Tetrachloroethane	ug/m3	69.8	70.2	100	68-137	
1,1,2-Trichloroethane	ug/m3	55.5	56.5	102	66-138	
1,1,2-Trichlorotrifluoroethane	ug/m3	77.9	86.7	111	70-132	
1,1-Dichloroethane	ug/m3	41.2	43.6	106	68-137	
1,1-Dichloroethene	ug/m3	40.3	40.3	100	73-138	
1,2,4-Trichlorobenzene	ug/m3	75.5	74.5	99	48-150	
1,2,4-Trimethylbenzene	ug/m3	50	54.0	108	75-134	
1,2-Dibromoethane (EDB)	ug/m3	78.1	83.9	107	75-132	
1,2-Dichlorobenzene	ug/m3	61.2	65.4	107	71-129	
1,2-Dichloroethane	ug/m3	41.2	49.3	120	73-139	
1,2-Dichloropropane	ug/m3	47	46.6	99	70-130	
1,3,5-Trimethylbenzene	ug/m3	50	52.2	104	75-133	
1,3-Butadiene	ug/m3	22.5	22.9	102	66-135	
1,3-Dichlorobenzene	ug/m3	61.2	65.8	108	75-131	
1,4-Dichlorobenzene	ug/m3	61.2	65.8	108	69-135	
2-Butanone (MEK)	ug/m3	30	32.0	107	67-131	
2-Hexanone	ug/m3	41.7	42.5	102	72-130	
2-Propanol	ug/m3	25	24.9	100	66-133	
4-Ethyltoluene	ug/m3	50	51.2	102	75-130	

Results presented on this page are in the units indicated by the "Units" column except where an alternate unit is presented to the right of the result.

REPORT OF LABORATORY ANALYSIS

This report shall not be reproduced, except in full,
without the written consent of Pace Analytical Services, Inc..

QUALITY CONTROL DATA

Project: DunRite
Pace Project No.: 10298060

LABORATORY CONTROL SAMPLE: 1913711

Parameter	Units	Spike Conc.	LCS Result	LCS % Rec	% Rec Limits	Qualifiers
4-Methyl-2-pentanone (MIBK)	ug/m3	41.7	42.2	101	68-134	
Acetone	ug/m3	24.2	28.6	118	63-144	
Benzene	ug/m3	32.5	31.8	98	64-139	
Benzyl chloride	ug/m3	52.5	57.3	109	75-129	
Bromodichloromethane	ug/m3	68.2	76.5	112	75-134	
Bromoform	ug/m3	105	118	112	72-130	
Bromomethane	ug/m3	39.5	42.5	108	71-132	
Carbon disulfide	ug/m3	31.7	33.7	106	56-139	
Carbon tetrachloride	ug/m3	64	82.2	129	75-150	
Chlorobenzene	ug/m3	46.8	46.3	99	71-132	
Chloroethane	ug/m3	26.8	26.8	100	71-129	
Chloroform	ug/m3	49.7	57.0	115	73-136	
Chloromethane	ug/m3	21	20.5	98	52-143	
cis-1,2-Dichloroethene	ug/m3	40.3	45.8	114	64-137	
cis-1,3-Dichloropropene	ug/m3	46.2	52.4	114	75-128	
Cyclohexane	ug/m3	35	35.6	102	62-143	
Dibromochloromethane	ug/m3	86.6	94.8	109	75-136	
Dichlorodifluoromethane	ug/m3	50.3	53.5	106	70-141	
Dichlorotetrafluoroethane	ug/m3	71.1	72.9	103	71-139	
Ethanol	ug/m3	19.2	19.2	100	60-144	
Ethyl acetate	ug/m3	36.6	39.2	107	64-137	
Ethylbenzene	ug/m3	44.2	42.6	96	71-136	
Hexachloro-1,3-butadiene	ug/m3	108	122	113	51-150	
m&p-Xylene	ug/m3	88.3	85.0	96	71-134	
Methyl-tert-butyl ether	ug/m3	36.7	40.1	109	73-134	
Methylene Chloride	ug/m3	35.3	36.4	103	64-130	
n-Heptane	ug/m3	41.7	42.6	102	63-135	
n-Hexane	ug/m3	35.8	33.5	93	69-135	
Naphthalene	ug/m3	53.3	52.5	99	43-150	
o-Xylene	ug/m3	44.2	43.8	99	75-134	
Propylene	ug/m3	17.5	14.7	84	58-135	
Styrene	ug/m3	43.3	43.9	101	75-133	
Tetrachloroethene	ug/m3	69	71.0	103	66-137	
Tetrahydrofuran	ug/m3	30	34.1	114	58-135	
Toluene	ug/m3	38.3	37.9	99	70-129	
trans-1,2-Dichloroethene	ug/m3	40.3	44.0	109	61-140	
trans-1,3-Dichloropropene	ug/m3	46.2	49.5	107	75-134	
Trichloroethene	ug/m3	54.6	59.7	109	70-134	
Trichlorofluoromethane	ug/m3	57.1	60.8	106	67-140	
Vinyl acetate	ug/m3	35.8	38.2	107	60-139	
Vinyl chloride	ug/m3	26	25.9	99	72-129	

Results presented on this page are in the units indicated by the "Units" column except where an alternate unit is presented to the right of the result.

REPORT OF LABORATORY ANALYSIS

This report shall not be reproduced, except in full,
without the written consent of Pace Analytical Services, Inc..

QUALITY CONTROL DATA

Project: DunRite
Pace Project No.: 10298060

SAMPLE DUPLICATE: 1913973

Parameter	Units	10298175003 Result	Dup Result	RPD	Max RPD	Qualifiers
1,1,1-Trichloroethane	ug/m3	ND	<0.19		25	
1,1,2,2-Tetrachloroethane	ug/m3	ND	<0.31		25	
1,1,2-Trichloroethane	ug/m3	ND	<0.33		25	
1,1,2-Trichlorotrifluoroethane	ug/m3	ND	<0.21		25	
1,1-Dichloroethane	ug/m3	ND	<0.19		25	
1,1-Dichloroethene	ug/m3	ND	<0.14		25	
1,2,4-Trichlorobenzene	ug/m3	ND	<0.49		25	
1,2,4-Trimethylbenzene	ug/m3	ND	0.67J		25	
1,2-Dibromoethane (EDB)	ug/m3	ND	<0.31		25	
1,2-Dichlorobenzene	ug/m3	ND	<0.19		25	
1,2-Dichloroethane	ug/m3	ND	<0.16		25	
1,2-Dichloropropane	ug/m3	ND	<0.20		25	
1,3,5-Trimethylbenzene	ug/m3	ND	<0.28		25	
1,3-Butadiene	ug/m3	ND	<0.11		25	
1,3-Dichlorobenzene	ug/m3	ND	<0.31		25	
1,4-Dichlorobenzene	ug/m3	ND	<0.27		25	
2-Butanone (MEK)	ug/m3	20.2	19.9	1	25	
2-Hexanone	ug/m3	1.6	1.6	4	25	
2-Propanol	ug/m3	ND	<0.12		25	
4-Ethyltoluene	ug/m3	ND	<0.23		25	
4-Methyl-2-pentanone (MIBK)	ug/m3	5.5	5.4	2	25	
Acetone	ug/m3	100	103	3	25	
Benzene	ug/m3	2.0	1.9	2	25	
Benzyl chloride	ug/m3	ND	<0.70		25	
Bromodichloromethane	ug/m3	ND	<0.24		25	
Bromoform	ug/m3	ND	<0.43		25	
Bromomethane	ug/m3	ND	<0.36		25	
Carbon disulfide	ug/m3	ND	<0.096		25	
Carbon tetrachloride	ug/m3	ND	<0.43		25	
Chlorobenzene	ug/m3	ND	<0.14		25	
Chloroethane	ug/m3	ND	<0.22		25	
Chloroform	ug/m3	ND	<0.24		25	
Chloromethane	ug/m3	1.2	1.0	15	25	
cis-1,2-Dichloroethene	ug/m3	ND	<0.26		25	
cis-1,3-Dichloropropene	ug/m3	ND	<0.18		25	
Cyclohexane	ug/m3	1.1	0.94	14	25	
Dibromochloromethane	ug/m3	ND	<1.2		25	
Dichlorodifluoromethane	ug/m3	2.5	2.5	3	25	
Dichlorotetrafluoroethane	ug/m3	ND	<0.33		25	
Ethanol	ug/m3	8.3	7.1	16	25	
Ethyl acetate	ug/m3	ND	<0.17		25	
Ethylbenzene	ug/m3	ND	0.68J		25	
Hexachloro-1,3-butadiene	ug/m3	ND	<0.55		25	
m&p-Xylene	ug/m3	ND	2.3J		25	
Methyl-tert-butyl ether	ug/m3	ND	<0.12		25	
Methylene Chloride	ug/m3	ND	1.5J		25	
n-Heptane	ug/m3	2.7	1.1J		25	

Results presented on this page are in the units indicated by the "Units" column except where an alternate unit is presented to the right of the result.

REPORT OF LABORATORY ANALYSIS

This report shall not be reproduced, except in full,
without the written consent of Pace Analytical Services, Inc..

QUALITY CONTROL DATA

Project: DunRite
Pace Project No.: 10298060

SAMPLE DUPLICATE: 1913973

Parameter	Units	10298175003 Result	Dup Result	RPD	Max RPD	Qualifiers
n-Hexane	ug/m3	8.3	7.7	7	25	
Naphthalene	ug/m3	ND	<0.35		25	
o-Xylene	ug/m3	ND	0.79J		25	
Propylene	ug/m3	5.4	5.5	3	25	
Styrene	ug/m3	ND	<0.18		25	
Tetrachloroethene	ug/m3	ND	<0.25		25	
Tetrahydrofuran	ug/m3	ND	<0.19		25	
Toluene	ug/m3	5.1	5.0	2	25	
trans-1,2-Dichloroethene	ug/m3	ND	<0.22		25	
trans-1,3-Dichloropropene	ug/m3	ND	<0.20		25	
Trichloroethene	ug/m3	ND	<0.24		25	
Trichlorofluoromethane	ug/m3	ND	1.5		25	
Vinyl acetate	ug/m3	2.3	2.6	9	25	
Vinyl chloride	ug/m3	ND	<0.12		25	

Results presented on this page are in the units indicated by the "Units" column except where an alternate unit is presented to the right of the result.

REPORT OF LABORATORY ANALYSIS

This report shall not be reproduced, except in full,
without the written consent of Pace Analytical Services, Inc..

QUALIFIERS

Project: DunRite
Pace Project No.: 10298060

DEFINITIONS

DF - Dilution Factor, if reported, represents the factor applied to the reported data due to dilution of the sample aliquot.

ND - Not Detected at or above LOD.

J - Estimated concentration at or above the LOD and below the LOQ.

LOD - Limit of Detection adjusted for dilution factor and percent moisture.

LOQ - Limit of Quantitation adjusted for dilution factor and percent moisture.

S - Surrogate

1,2-Diphenylhydrazine decomposes to and cannot be separated from Azobenzene using Method 8270. The result for each analyte is a combined concentration.

Consistent with EPA guidelines, unrounded data are displayed and have been used to calculate % recovery and RPD values.

LCS(D) - Laboratory Control Sample (Duplicate)

MS(D) - Matrix Spike (Duplicate)

DUP - Sample Duplicate

RPD - Relative Percent Difference

NC - Not Calculable.

SG - Silica Gel - Clean-Up

U - Indicates the compound was analyzed for, but not detected at or above the adjusted LOD.

N-Nitrosodiphenylamine decomposes and cannot be separated from Diphenylamine using Method 8270. The result reported for each analyte is a combined concentration.

Pace Analytical is TNI accredited. Contact your Pace PM for the current list of accredited analytes.

TNI - The NELAC Institute.

LABORATORIES

PASI-M Pace Analytical Services - Minneapolis

ANALYTE QUALIFIERS

A3 The sample was analyzed by serial dilution.

E Analyte concentration exceeded the calibration range. The reported result is estimated.

REPORT OF LABORATORY ANALYSIS

This report shall not be reproduced, except in full,
without the written consent of Pace Analytical Services, Inc..

QUALITY CONTROL DATA CROSS REFERENCE TABLE

Project: DunRite
Pace Project No.: 10298060

Lab ID	Sample ID	QC Batch Method	QC Batch	Analytical Method	Analytical Batch
10298060001	SSV 405	TO-15	AIR/22689		
10298060002	AA 408	TO-15	AIR/22689		

REPORT OF LABORATORY ANALYSIS

This report shall not be reproduced, except in full,
without the written consent of Pace Analytical Services, Inc..



AIR: CHAIN-OF-CUSTODY / Analytical Request Document

The Chain-of-Custody is a LEGAL DOCUMENT. All relevant fields must be completed accurately.

10298060

Section A Required Client Information: Company: Sand Creek Consultants Address: P.O. Box 218 Amherst WI 54406 Email To: lars.smith@sand-creek.com Phone: 715-821-5169 Requested Due Date/TAT:	Section B Required Project Information: Report To: Pete Arntsen Copy To: Purchase Order No.: Project Name: DunkRite Project Number:	Section C Invoice Information: Attention: Pete Arntsen Company Name: Sand Creek Consultants Address: P.O. Box 218 Amherst WI 54406 Pace Quote Reference: Pace Project Manager/Sales Rep. Carolyn Trout/Dan Mikowski Pace Profile #:	16794 Page: 1 of 1 Program <input type="checkbox"/> UST <input type="checkbox"/> Superfund <input type="checkbox"/> Emissions <input type="checkbox"/> Clean Air Act <input type="checkbox"/> Voluntary Clean Up <input checked="" type="checkbox"/> Dry Clean <input type="checkbox"/> RCRA <input type="checkbox"/> Other Location of Sampling by State: WI Reporting Units ug/m ³ _____ mg/m ³ _____ PPBV _____ PPMV _____ Other _____ Report Level: II. ___ III. ___ IV. ___ Other ___
---	--	---	---

ITEM #	'Section D Required Client Information AIR SAMPLE ID Sample IDs MUST BE UNIQUE	Valid Media Codes MEDIA CODE Tedlar Bag TB 1 Liter Summa Can 1LC 6 Liter Summa Can 6LC Low Volume Puff LVP High Volume Puff HVP Other PM10	MEDIA CODE	PID Reading (Client only)	COLLECTED				Canister Pressure (Initial Field - psig)	Canister Pressure (Final Field - psig)	Summa Can Number	Flow Control Number	Method:							Pace Lab ID		
					COMPOSITE START END/GRAB		COMPOSITE -						PW10	3C - Fixed Gas (%)	TO-3	TO-3M (Methane)	TO-4 (PCBs)	TO-13 (PAH)	TO-14		TO-15	TO-15 Short List*
					DATE	TIME	DATE	TIME														
1	SSV 405		GLC 1.0	2/27/15	11:50	2/27/15	12:20	-21	-9	1483	FLC 0707										001	
2	AA 408		GLC -	2/27/15	9:00	2/27/15	16:45	-28	-2	1258	0262										002	
3																						
4																						
5																						
6																						
7																						
8																						
9																						
10																						
11																						
12																						

Comments :	RELINQUISHED BY / AFFILIATION		DATE	TIME	ACCEPTED BY / AFFILIATION		DATE	TIME	SAMPLE CONDITIONS			
		Lars Smith	Sand Creek	2/27/15	12:00	Pete Arntsen	Sand Creek	2/27/15	12:45	AWB	Y/N	Y/N
										Y/N	Y/N	Y/N
										Y/N	Y/N	Y/N
										Y/N	Y/N	Y/N

SAMPLER NAME AND SIGNATURE		Temp in °C	Received on Ice	Custody Sealed Cooler	Samples Intact
PRINT Name of SAMPLER:	Lars Smith				
SIGNATURE of SAMPLER:	Lars Smith	DATE Signed (MM/DD/YY)	2/27/15		

ORIGINAL

Page 15 of 16

Air Sample Condition
Upon Receipt

Client Name: Sand Creek Project #: _____

WO# : 10298060



10293060

Courier: Fed Ex UPS USPS Client
 Commercial Pace Other: _____

Tracking Number: 6322 3906 6724

Custody Seal on Cooler/Box Present? Yes No Seals Intact? Yes No

Optional: Proj. Due Date: _____ Proj. Name: _____

Packing Material: Bubble Wrap Bubble Bags Foam None Other: _____ Temp Blank rec: Yes No

Temp. (TO17 and TO13 samples only) (°C): _____ Corrected Temp (°C): _____ Thermom. Used: B88A912167504 72337080
 B88A9132521491 80512447
 Date & Initials of Person Examining Contents: AR 2/27/15

Type of ice Received Blue Wet None

Comments:

Chain of Custody Present?	<input checked="" type="checkbox"/> Yes <input type="checkbox"/> No <input type="checkbox"/> N/A	1.
Chain of Custody Filled Out?	<input checked="" type="checkbox"/> Yes <input type="checkbox"/> No <input type="checkbox"/> N/A	2.
Chain of Custody Relinquished?	<input checked="" type="checkbox"/> Yes <input type="checkbox"/> No <input type="checkbox"/> N/A	3.
Sampler Name and/or Signature on COC?	<input checked="" type="checkbox"/> Yes <input type="checkbox"/> No <input type="checkbox"/> N/A	4.
Samples Arrived within Hold Time?	<input checked="" type="checkbox"/> Yes <input type="checkbox"/> No <input type="checkbox"/> N/A	5.
Short Hold Time Analysis (<72 hr)?	<input type="checkbox"/> Yes <input checked="" type="checkbox"/> No <input type="checkbox"/> N/A	6.
Rush Turn Around Time Requested?	<input type="checkbox"/> Yes <input checked="" type="checkbox"/> No <input type="checkbox"/> N/A	7.
Sufficient Volume?	<input checked="" type="checkbox"/> Yes <input type="checkbox"/> No <input type="checkbox"/> N/A	8.
Correct Containers Used?	<input checked="" type="checkbox"/> Yes <input type="checkbox"/> No <input type="checkbox"/> N/A	9.
-Pace Containers Used?	<input checked="" type="checkbox"/> Yes <input type="checkbox"/> No <input type="checkbox"/> N/A	
Containers Intact?	<input checked="" type="checkbox"/> Yes <input type="checkbox"/> No <input type="checkbox"/> N/A	10.
Media: <u>Air Can</u>		11.
Sample Labels Match COC?	<input checked="" type="checkbox"/> Yes <input type="checkbox"/> No <input type="checkbox"/> N/A	12.

Canisters		Flow Controllers		Stand Alone G	
Sample Number	Can ID	Sample Number	Can ID	Sample Number	Can ID
<u>SSU 405</u>	<u>PACE 1485</u>		<u>FC 0707</u>		
<u>AA 908</u>	<u>PACE 1258</u>		<u>PC 0262</u>		

CLIENT NOTIFICATION/RESOLUTION

Field Data Required? Yes No

Person Contacted: _____ Date/Time: _____

Comments/Resolution: _____

Project Manager Review: [Signature]

Date: 2/27/15

Note: Whenever there is a discrepancy affecting North Carolina compliance samples, a copy of this form will be sent to the North Carolina DEHNR Certification Office (i.e out of hold, incorrect preservative, out of temp, incorrect containers)

March 17, 2015

Pete Arntsen
Sand Creek Consultants
PO Box 218
Amherst, WI 54406

RE: Project: DunRite
Pace Project No.: 10298540

Dear Pete Arntsen:

Enclosed are the analytical results for sample(s) received by the laboratory on March 05, 2015. The results relate only to the samples included in this report. Results reported herein conform to the most current TNI standards and the laboratory's Quality Assurance Manual, where applicable, unless otherwise noted in the body of the report.

If you have any questions concerning this report, please feel free to contact me.

Sincerely,



Carolynne Trout
carolynne.trout@pacelabs.com
Project Manager

Enclosures



REPORT OF LABORATORY ANALYSIS

This report shall not be reproduced, except in full,
without the written consent of Pace Analytical Services, Inc..

CERTIFICATIONS

Project: DunRite
Pace Project No.: 10298540

Minnesota Certification IDs

1700 Elm Street SE Suite 200, Minneapolis, MN 55414
A2LA Certification #: 2926.01
Alaska Certification #: UST-078
Alaska Certification #MN00064
Alabama Certification #40770
Arizona Certification #: AZ-0014
Arkansas Certification #: 88-0680
California Certification #: 01155CA
Colorado Certification #Pace
Connecticut Certification #: PH-0256
EPA Region 8 Certification #: 8TMS-L
Florida/NELAP Certification #: E87605
Guam Certification #:14-008r
Georgia Certification #: 959
Georgia EPD #: Pace
Idaho Certification #: MN00064
Hawaii Certification #MN00064
Illinois Certification #: 200011
Indiana Certification#C-MN-01
Iowa Certification #: 368
Kansas Certification #: E-10167
Kentucky Dept of Envi. Protection - DW #90062
Kentucky Dept of Envi. Protection - WW #:90062
Louisiana DEQ Certification #: 3086
Louisiana DHH #: LA140001
Maine Certification #: 2013011
Maryland Certification #: 322
Michigan DEPH Certification #: 9909

Minnesota Certification #: 027-053-137
Mississippi Certification #: Pace
Montana Certification #: MT0092
Nevada Certification #: MN_00064
Nebraska Certification #: Pace
New Jersey Certification #: MN-002
New York Certification #: 11647
North Carolina Certification #: 530
North Carolina State Public Health #: 27700
North Dakota Certification #: R-036
Ohio EPA #: 4150
Ohio VAP Certification #: CL101
Oklahoma Certification #: 9507
Oregon Certification #: MN200001
Oregon Certification #: MN300001
Pennsylvania Certification #: 68-00563
Puerto Rico Certification
Saipan (CNMI) #:MP0003
South Carolina #:74003001
Texas Certification #: T104704192
Tennessee Certification #: 02818
Utah Certification #: MN000642013-4
Virginia DGS Certification #: 251
Virginia/VELAP Certification #: Pace
Washington Certification #: C486
West Virginia Certification #: 382
West Virginia DHHR #:9952C
Wisconsin Certification #: 999407970

REPORT OF LABORATORY ANALYSIS

This report shall not be reproduced, except in full,
without the written consent of Pace Analytical Services, Inc..

SAMPLE SUMMARY

Project: DunRite
Pace Project No.: 10298540

Lab ID	Sample ID	Matrix	Date Collected	Date Received
10298540001	AA405	Air	02/27/15 16:35	03/05/15 11:15
10298540002	AA407	Air	02/27/15 16:30	03/05/15 11:15
10298540003	SSV406	Air	02/27/15 09:15	03/05/15 11:15
10298540004	AA406	Air	02/27/15 16:33	03/05/15 11:15
10298540005	SSV304	Air	03/02/15 10:00	03/05/15 11:15
10298540006	AA304	Air	03/02/15 17:00	03/05/15 11:15

REPORT OF LABORATORY ANALYSIS

This report shall not be reproduced, except in full,
without the written consent of Pace Analytical Services, Inc..

SAMPLE ANALYTE COUNT

Project: DunRite
Pace Project No.: 10298540

Lab ID	Sample ID	Method	Analysts	Analytes Reported	Laboratory
10298540001	AA405	TO-15	MJL	61	PASI-M
10298540002	AA407	TO-15	MJL	61	PASI-M
10298540003	SSV406	TO-15	MJL	61	PASI-M
10298540004	AA406	TO-15	MJL	61	PASI-M
10298540005	SSV304	TO-15	MJL	61	PASI-M
10298540006	AA304	TO-15	MJL	61	PASI-M

REPORT OF LABORATORY ANALYSIS

This report shall not be reproduced, except in full,
without the written consent of Pace Analytical Services, Inc..

ANALYTICAL RESULTS

Project: DunRite
Pace Project No.: 10298540

Sample: AA405 **Lab ID:** 10298540001 Collected: 02/27/15 16:35 Received: 03/05/15 11:15 Matrix: Air

Parameters	Results	Units	LOQ	LOD	DF	Prepared	Analyzed	CAS No.	Qual
TO15 MSV AIR									
Analytical Method: TO-15									
Acetone	4.2J	ug/m3	5.1	2.6	2.12		03/13/15 19:53	67-64-1	
Benzene	0.87	ug/m3	0.69	0.25	2.12		03/13/15 19:53	71-43-2	
Benzyl chloride	<1.1	ug/m3	2.2	1.1	2.12		03/13/15 19:53	100-44-7	
Bromodichloromethane	<0.39	ug/m3	2.9	0.39	2.12		03/13/15 19:53	75-27-4	
Bromoform	<0.68	ug/m3	4.5	0.68	2.12		03/13/15 19:53	75-25-2	
Bromomethane	<0.57	ug/m3	1.7	0.57	2.12		03/13/15 19:53	74-83-9	
1,3-Butadiene	<0.18	ug/m3	0.95	0.18	2.12		03/13/15 19:53	106-99-0	
2-Butanone (MEK)	0.64J	ug/m3	1.3	0.58	2.12		03/13/15 19:53	78-93-3	
Carbon disulfide	<0.15	ug/m3	1.3	0.15	2.12		03/13/15 19:53	75-15-0	
Carbon tetrachloride	<0.68	ug/m3	1.4	0.68	2.12		03/13/15 19:53	56-23-5	
Chlorobenzene	<0.22	ug/m3	2.0	0.22	2.12		03/13/15 19:53	108-90-7	
Chloroethane	<0.34	ug/m3	1.1	0.34	2.12		03/13/15 19:53	75-00-3	
Chloroform	<0.38	ug/m3	1.1	0.38	2.12		03/13/15 19:53	67-66-3	
Chloromethane	0.82J	ug/m3	0.89	0.41	2.12		03/13/15 19:53	74-87-3	
Cyclohexane	<0.27	ug/m3	1.5	0.27	2.12		03/13/15 19:53	110-82-7	
Dibromochloromethane	<1.8	ug/m3	3.7	1.8	2.12		03/13/15 19:53	124-48-1	
1,2-Dibromoethane (EDB)	<0.50	ug/m3	3.3	0.50	2.12		03/13/15 19:53	106-93-4	
1,2-Dichlorobenzene	<0.30	ug/m3	2.6	0.30	2.12		03/13/15 19:53	95-50-1	
1,3-Dichlorobenzene	<0.49	ug/m3	2.6	0.49	2.12		03/13/15 19:53	541-73-1	
1,4-Dichlorobenzene	<0.42	ug/m3	2.6	0.42	2.12		03/13/15 19:53	106-46-7	
Dichlorodifluoromethane	2.3	ug/m3	2.1	0.23	2.12		03/13/15 19:53	75-71-8	
1,1-Dichloroethane	<0.30	ug/m3	1.7	0.30	2.12		03/13/15 19:53	75-34-3	
1,2-Dichloroethane	<0.25	ug/m3	0.87	0.25	2.12		03/13/15 19:53	107-06-2	
1,1-Dichloroethene	<0.22	ug/m3	1.7	0.22	2.12		03/13/15 19:53	75-35-4	
cis-1,2-Dichloroethene	<0.42	ug/m3	4.3	0.42	2.12		03/13/15 19:53	156-59-2	
trans-1,2-Dichloroethene	<0.35	ug/m3	1.7	0.35	2.12		03/13/15 19:53	156-60-5	
1,2-Dichloropropane	<0.32	ug/m3	2.0	0.32	2.12		03/13/15 19:53	78-87-5	
cis-1,3-Dichloropropene	<0.29	ug/m3	2.0	0.29	2.12		03/13/15 19:53	10061-01-5	
trans-1,3-Dichloropropene	<0.32	ug/m3	2.0	0.32	2.12		03/13/15 19:53	10061-02-6	
Dichlorotetrafluoroethane	<0.53	ug/m3	3.0	0.53	2.12		03/13/15 19:53	76-14-2	
Ethanol	1.1J	ug/m3	2.0	0.67	2.12		03/13/15 19:53	64-17-5	
Ethyl acetate	<0.27	ug/m3	1.6	0.27	2.12		03/13/15 19:53	141-78-6	
Ethylbenzene	<0.38	ug/m3	1.9	0.38	2.12		03/13/15 19:53	100-41-4	
4-Ethyltoluene	<0.37	ug/m3	2.1	0.37	2.12		03/13/15 19:53	622-96-8	
n-Heptane	<0.34	ug/m3	1.8	0.34	2.12		03/13/15 19:53	142-82-5	
Hexachloro-1,3-butadiene	<0.87	ug/m3	4.7	0.87	2.12		03/13/15 19:53	87-68-3	
n-Hexane	<0.21	ug/m3	1.5	0.21	2.12		03/13/15 19:53	110-54-3	
2-Hexanone	<0.45	ug/m3	1.8	0.45	2.12		03/13/15 19:53	591-78-6	
Methylene Chloride	1.6J	ug/m3	7.5	0.49	2.12		03/13/15 19:53	75-09-2	
4-Methyl-2-pentanone (MIBK)	<0.36	ug/m3	4.4	0.36	2.12		03/13/15 19:53	108-10-1	
Methyl-tert-butyl ether	<0.19	ug/m3	1.5	0.19	2.12		03/13/15 19:53	1634-04-4	
Naphthalene	<0.55	ug/m3	5.6	0.55	2.12		03/13/15 19:53	91-20-3	
2-Propanol	0.67J	ug/m3	2.6	0.20	2.12		03/13/15 19:53	67-63-0	
Propylene	0.96	ug/m3	0.74	0.23	2.12		03/13/15 19:53	115-07-1	
Styrene	<0.29	ug/m3	1.8	0.29	2.12		03/13/15 19:53	100-42-5	
1,1,2,2-Tetrachloroethane	<0.49	ug/m3	1.5	0.49	2.12		03/13/15 19:53	79-34-5	

REPORT OF LABORATORY ANALYSIS

This report shall not be reproduced, except in full,
without the written consent of Pace Analytical Services, Inc..

ANALYTICAL RESULTS

Project: DunRite
Pace Project No.: 10298540

Sample: **AA405** Lab ID: **10298540001** Collected: 02/27/15 16:35 Received: 03/05/15 11:15 Matrix: Air

Parameters	Results	Units	LOQ	LOD	DF	Prepared	Analyzed	CAS No.	Qual
TO15 MSV AIR Analytical Method: TO-15									
Tetrachloroethene	20.6	ug/m3	1.5	0.40	2.12		03/13/15 19:53	127-18-4	
Tetrahydrofuran	<0.29	ug/m3	1.3	0.29	2.12		03/13/15 19:53	109-99-9	
Toluene	1.1J	ug/m3	1.6	0.29	2.12		03/13/15 19:53	108-88-3	
1,2,4-Trichlorobenzene	<0.77	ug/m3	3.2	0.77	2.12		03/13/15 19:53	120-82-1	
1,1,1-Trichloroethane	<0.29	ug/m3	1.5	0.29	2.12		03/13/15 19:53	71-55-6	
1,1,2-Trichloroethane	<0.52	ug/m3	1.2	0.52	2.12		03/13/15 19:53	79-00-5	
Trichloroethene	<0.38	ug/m3	1.2	0.38	2.12		03/13/15 19:53	79-01-6	
Trichlorofluoromethane	1.4J	ug/m3	2.4	0.29	2.12		03/13/15 19:53	75-69-4	
1,1,2-Trichlorotrifluoroethane	<0.34	ug/m3	3.4	0.34	2.12		03/13/15 19:53	76-13-1	
1,2,4-Trimethylbenzene	<0.26	ug/m3	2.1	0.26	2.12		03/13/15 19:53	95-63-6	
1,3,5-Trimethylbenzene	<0.44	ug/m3	2.1	0.44	2.12		03/13/15 19:53	108-67-8	
Vinyl acetate	<0.74	ug/m3	1.5	0.74	2.12		03/13/15 19:53	108-05-4	
Vinyl chloride	<0.20	ug/m3	0.55	0.20	2.12		03/13/15 19:53	75-01-4	
m&p-Xylene	<0.30	ug/m3	3.7	0.30	2.12		03/13/15 19:53	179601-23-1	
o-Xylene	<0.93	ug/m3	1.9	0.93	2.12		03/13/15 19:53	95-47-6	

Sample: **AA407** Lab ID: **10298540002** Collected: 02/27/15 16:30 Received: 03/05/15 11:15 Matrix: Air

Parameters	Results	Units	LOQ	LOD	DF	Prepared	Analyzed	CAS No.	Qual
TO15 MSV AIR Analytical Method: TO-15									
Acetone	34.3	ug/m3	3.4	1.7	1.39		03/13/15 18:19	67-64-1	
Benzene	1.0	ug/m3	0.45	0.16	1.39		03/13/15 18:19	71-43-2	
Benzyl chloride	<0.73	ug/m3	1.5	0.73	1.39		03/13/15 18:19	100-44-7	
Bromodichloromethane	<0.25	ug/m3	1.9	0.25	1.39		03/13/15 18:19	75-27-4	
Bromoform	<0.45	ug/m3	2.9	0.45	1.39		03/13/15 18:19	75-25-2	
Bromomethane	<0.38	ug/m3	1.1	0.38	1.39		03/13/15 18:19	74-83-9	
1,3-Butadiene	<0.12	ug/m3	0.63	0.12	1.39		03/13/15 18:19	106-99-0	
2-Butanone (MEK)	4.7	ug/m3	0.83	0.38	1.39		03/13/15 18:19	78-93-3	
Carbon disulfide	<0.10	ug/m3	0.88	0.10	1.39		03/13/15 18:19	75-15-0	
Carbon tetrachloride	<0.44	ug/m3	0.89	0.44	1.39		03/13/15 18:19	56-23-5	
Chlorobenzene	<0.15	ug/m3	1.3	0.15	1.39		03/13/15 18:19	108-90-7	
Chloroethane	<0.22	ug/m3	0.75	0.22	1.39		03/13/15 18:19	75-00-3	
Chloroform	<0.25	ug/m3	0.69	0.25	1.39		03/13/15 18:19	67-66-3	
Chloromethane	1.2	ug/m3	0.58	0.27	1.39		03/13/15 18:19	74-87-3	
Cyclohexane	1.5	ug/m3	0.97	0.18	1.39		03/13/15 18:19	110-82-7	
Dibromochloromethane	<1.2	ug/m3	2.4	1.2	1.39		03/13/15 18:19	124-48-1	
1,2-Dibromoethane (EDB)	<0.33	ug/m3	2.2	0.33	1.39		03/13/15 18:19	106-93-4	
1,2-Dichlorobenzene	<0.20	ug/m3	1.7	0.20	1.39		03/13/15 18:19	95-50-1	
1,3-Dichlorobenzene	<0.32	ug/m3	1.7	0.32	1.39		03/13/15 18:19	541-73-1	
1,4-Dichlorobenzene	105	ug/m3	1.7	0.28	1.39		03/13/15 18:19	106-46-7	
Dichlorodifluoromethane	2.6	ug/m3	1.4	0.15	1.39		03/13/15 18:19	75-71-8	
1,1-Dichloroethane	<0.19	ug/m3	1.1	0.19	1.39		03/13/15 18:19	75-34-3	
1,2-Dichloroethane	<0.17	ug/m3	0.57	0.17	1.39		03/13/15 18:19	107-06-2	

REPORT OF LABORATORY ANALYSIS

This report shall not be reproduced, except in full,
without the written consent of Pace Analytical Services, Inc..

ANALYTICAL RESULTS

Project: DunRite
Pace Project No.: 10298540

Sample: **AA407** Lab ID: **10298540002** Collected: 02/27/15 16:30 Received: 03/05/15 11:15 Matrix: Air

Parameters	Results	Units	LOQ	LOD	DF	Prepared	Analyzed	CAS No.	Qual
TO15 MSV AIR		Analytical Method: TO-15							
1,1-Dichloroethene	<0.14	ug/m3	1.1	0.14	1.39		03/13/15 18:19	75-35-4	
cis-1,2-Dichloroethene	<0.27	ug/m3	2.8	0.27	1.39		03/13/15 18:19	156-59-2	
trans-1,2-Dichloroethene	<0.23	ug/m3	1.1	0.23	1.39		03/13/15 18:19	156-60-5	
1,2-Dichloropropane	<0.21	ug/m3	1.3	0.21	1.39		03/13/15 18:19	78-87-5	
cis-1,3-Dichloropropene	<0.19	ug/m3	1.3	0.19	1.39		03/13/15 18:19	10061-01-5	
trans-1,3-Dichloropropene	<0.21	ug/m3	1.3	0.21	1.39		03/13/15 18:19	10061-02-6	
Dichlorotetrafluoroethane	<0.35	ug/m3	2.0	0.35	1.39		03/13/15 18:19	76-14-2	
Ethanol	362	ug/m3	1.3	0.44	1.39		03/13/15 18:19	64-17-5	E
Ethyl acetate	1.3	ug/m3	1.0	0.18	1.39		03/13/15 18:19	141-78-6	
Ethylbenzene	<0.25	ug/m3	1.2	0.25	1.39		03/13/15 18:19	100-41-4	
4-Ethyltoluene	<0.24	ug/m3	1.4	0.24	1.39		03/13/15 18:19	622-96-8	
n-Heptane	4.0	ug/m3	1.2	0.23	1.39		03/13/15 18:19	142-82-5	
Hexachloro-1,3-butadiene	<0.57	ug/m3	3.1	0.57	1.39		03/13/15 18:19	87-68-3	
n-Hexane	3.1	ug/m3	1.0	0.14	1.39		03/13/15 18:19	110-54-3	
2-Hexanone	0.81J	ug/m3	1.2	0.30	1.39		03/13/15 18:19	591-78-6	
Methylene Chloride	2.1J	ug/m3	4.9	0.32	1.39		03/13/15 18:19	75-09-2	
4-Methyl-2-pentanone (MIBK)	0.74J	ug/m3	2.9	0.24	1.39		03/13/15 18:19	108-10-1	
Methyl-tert-butyl ether	<0.12	ug/m3	1.0	0.12	1.39		03/13/15 18:19	1634-04-4	
Naphthalene	0.93J	ug/m3	3.7	0.36	1.39		03/13/15 18:19	91-20-3	
2-Propanol	<0.13	ug/m3	1.7	0.13	1.39		03/13/15 18:19	67-63-0	
Propylene	<0.15	ug/m3	0.49	0.15	1.39		03/13/15 18:19	115-07-1	
Styrene	0.72J	ug/m3	1.2	0.19	1.39		03/13/15 18:19	100-42-5	
1,1,2,2-Tetrachloroethane	<0.32	ug/m3	0.97	0.32	1.39		03/13/15 18:19	79-34-5	
Tetrachloroethene	82.5	ug/m3	0.96	0.26	1.39		03/13/15 18:19	127-18-4	
Tetrahydrofuran	0.48J	ug/m3	0.83	0.19	1.39		03/13/15 18:19	109-99-9	
Toluene	4.3	ug/m3	1.1	0.19	1.39		03/13/15 18:19	108-88-3	
1,2,4-Trichlorobenzene	<0.51	ug/m3	2.1	0.51	1.39		03/13/15 18:19	120-82-1	
1,1,1-Trichloroethane	<0.19	ug/m3	0.97	0.19	1.39		03/13/15 18:19	71-55-6	
1,1,2-Trichloroethane	<0.34	ug/m3	0.77	0.34	1.39		03/13/15 18:19	79-00-5	
Trichloroethene	1.5	ug/m3	0.76	0.25	1.39		03/13/15 18:19	79-01-6	
Trichlorofluoromethane	1.3J	ug/m3	1.6	0.19	1.39		03/13/15 18:19	75-69-4	
1,1,2-Trichlorotrifluoroethane	<0.22	ug/m3	2.2	0.22	1.39		03/13/15 18:19	76-13-1	
1,2,4-Trimethylbenzene	<0.17	ug/m3	1.4	0.17	1.39		03/13/15 18:19	95-63-6	
1,3,5-Trimethylbenzene	<0.29	ug/m3	1.4	0.29	1.39		03/13/15 18:19	108-67-8	
Vinyl acetate	<0.48	ug/m3	1.0	0.48	1.39		03/13/15 18:19	108-05-4	
Vinyl chloride	<0.13	ug/m3	0.36	0.13	1.39		03/13/15 18:19	75-01-4	
m&p-Xylene	1.2J	ug/m3	2.4	0.19	1.39		03/13/15 18:19	179601-23-1	
o-Xylene	<0.61	ug/m3	1.2	0.61	1.39		03/13/15 18:19	95-47-6	

REPORT OF LABORATORY ANALYSIS

This report shall not be reproduced, except in full,
without the written consent of Pace Analytical Services, Inc..

ANALYTICAL RESULTS

Project: DunRite
Pace Project No.: 10298540

Sample: SSV406 **Lab ID: 10298540003** Collected: 02/27/15 09:15 Received: 03/05/15 11:15 Matrix: Air

Parameters	Results	Units	LOQ	LOD	DF	Prepared	Analyzed	CAS No.	Qual
TO15 MSV AIR Analytical Method: TO-15									
Acetone	<169	ug/m3	338	169	140		03/13/15 21:54	67-64-1	
Benzene	<16.5	ug/m3	45.5	16.5	140		03/13/15 21:54	71-43-2	
Benzyl chloride	<73.6	ug/m3	147	73.6	140		03/13/15 21:54	100-44-7	
Bromodichloromethane	<25.5	ug/m3	190	25.5	140		03/13/15 21:54	75-27-4	
Bromoform	<45.2	ug/m3	294	45.2	140		03/13/15 21:54	75-25-2	
Bromomethane	<37.8	ug/m3	111	37.8	140		03/13/15 21:54	74-83-9	
1,3-Butadiene	<11.9	ug/m3	63.0	11.9	140		03/13/15 21:54	106-99-0	
2-Butanone (MEK)	<38.2	ug/m3	84.0	38.2	140		03/13/15 21:54	78-93-3	
Carbon disulfide	<10.1	ug/m3	88.2	10.1	140		03/13/15 21:54	75-15-0	
Carbon tetrachloride	<44.8	ug/m3	89.5	44.8	140		03/13/15 21:54	56-23-5	
Chlorobenzene	<14.8	ug/m3	132	14.8	140		03/13/15 21:54	108-90-7	
Chloroethane	<22.5	ug/m3	75.6	22.5	140		03/13/15 21:54	75-00-3	
Chloroform	<25.1	ug/m3	69.4	25.1	140		03/13/15 21:54	67-66-3	
Chloromethane	<26.9	ug/m3	58.8	26.9	140		03/13/15 21:54	74-87-3	
Cyclohexane	<17.6	ug/m3	98.0	17.6	140		03/13/15 21:54	110-82-7	
Dibromochloromethane	<121	ug/m3	242	121	140		03/13/15 21:54	124-48-1	
1,2-Dibromoethane (EDB)	<32.8	ug/m3	218	32.8	140		03/13/15 21:54	106-93-4	
1,2-Dichlorobenzene	<19.7	ug/m3	171	19.7	140		03/13/15 21:54	95-50-1	
1,3-Dichlorobenzene	<32.5	ug/m3	171	32.5	140		03/13/15 21:54	541-73-1	
1,4-Dichlorobenzene	<27.7	ug/m3	171	27.7	140		03/14/15 20:45	106-46-7	
Dichlorodifluoromethane	<15.3	ug/m3	141	15.3	140		03/13/15 21:54	75-71-8	
1,1-Dichloroethane	<19.6	ug/m3	115	19.6	140		03/13/15 21:54	75-34-3	
1,2-Dichloroethane	<16.7	ug/m3	57.5	16.7	140		03/13/15 21:54	107-06-2	
1,1-Dichloroethene	<14.4	ug/m3	113	14.4	140		03/13/15 21:54	75-35-4	
cis-1,2-Dichloroethene	<27.4	ug/m3	282	27.4	140		03/13/15 21:54	156-59-2	
trans-1,2-Dichloroethene	<22.8	ug/m3	113	22.8	140		03/13/15 21:54	156-60-5	
1,2-Dichloropropane	<21.3	ug/m3	132	21.3	140		03/13/15 21:54	78-87-5	
cis-1,3-Dichloropropene	<19.0	ug/m3	129	19.0	140		03/13/15 21:54	10061-01-5	
trans-1,3-Dichloropropene	<21.1	ug/m3	129	21.1	140		03/13/15 21:54	10061-02-6	
Dichlorotetrafluoroethane	<34.9	ug/m3	199	34.9	140		03/13/15 21:54	76-14-2	
Ethanol	131J	ug/m3	134	44.1	140		03/13/15 21:54	64-17-5	
Ethyl acetate	<17.6	ug/m3	103	17.6	140		03/13/15 21:54	141-78-6	
Ethylbenzene	<25.1	ug/m3	123	25.1	140		03/13/15 21:54	100-41-4	
4-Ethyltoluene	<24.4	ug/m3	140	24.4	140		03/13/15 21:54	622-96-8	
n-Heptane	<22.7	ug/m3	116	22.7	140		03/13/15 21:54	142-82-5	
Hexachloro-1,3-butadiene	<57.5	ug/m3	308	57.5	140		03/13/15 21:54	87-68-3	
n-Hexane	<14.1	ug/m3	101	14.1	140		03/13/15 21:54	110-54-3	
2-Hexanone	<29.8	ug/m3	116	29.8	140		03/13/15 21:54	591-78-6	
Methylene Chloride	<32.3	ug/m3	494	32.3	140		03/13/15 21:54	75-09-2	
4-Methyl-2-pentanone (MIBK)	<23.9	ug/m3	291	23.9	140		03/13/15 21:54	108-10-1	
Methyl-tert-butyl ether	<12.5	ug/m3	102	12.5	140		03/13/15 21:54	1634-04-4	
Naphthalene	<36.1	ug/m3	372	36.1	140		03/13/15 21:54	91-20-3	
2-Propanol	<13.0	ug/m3	175	13.0	140		03/13/15 21:54	67-63-0	
Propylene	<15.4	ug/m3	49.0	15.4	140		03/13/15 21:54	115-07-1	
Styrene	<18.9	ug/m3	122	18.9	140		03/13/15 21:54	100-42-5	
1,1,2,2-Tetrachloroethane	<32.6	ug/m3	97.7	32.6	140		03/13/15 21:54	79-34-5	

REPORT OF LABORATORY ANALYSIS

This report shall not be reproduced, except in full,
without the written consent of Pace Analytical Services, Inc..

ANALYTICAL RESULTS

Project: DunRite
Pace Project No.: 10298540

Sample: SSV406 Lab ID: 10298540003 Collected: 02/27/15 09:15 Received: 03/05/15 11:15 Matrix: Air

Parameters	Results	Units	LOQ	LOD	DF	Prepared	Analyzed	CAS No.	Qual
TO15 MSV AIR Analytical Method: TO-15									
Tetrachloroethene	7180	ug/m3	96.5	26.3	140		03/13/15 21:54	127-18-4	
Tetrahydrofuran	<19.5	ug/m3	84.0	19.5	140		03/13/15 21:54	109-99-9	
Toluene	<18.9	ug/m3	108	18.9	140		03/13/15 21:54	108-88-3	
1,2,4-Trichlorobenzene	<51.0	ug/m3	211	51.0	140		03/13/15 21:54	120-82-1	
1,1,1-Trichloroethane	<19.5	ug/m3	97.7	19.5	140		03/13/15 21:54	71-55-6	
1,1,2-Trichloroethane	<34.0	ug/m3	77.7	34.0	140		03/13/15 21:54	79-00-5	
Trichloroethene	<24.9	ug/m3	76.4	24.9	140		03/13/15 21:54	79-01-6	
Trichlorofluoromethane	<19.3	ug/m3	160	19.3	140		03/13/15 21:54	75-69-4	
1,1,2-Trichlorotrifluoroethane	<22.4	ug/m3	224	22.4	140		03/13/15 21:54	76-13-1	
1,2,4-Trimethylbenzene	<17.1	ug/m3	140	17.1	140		03/13/15 21:54	95-63-6	
1,3,5-Trimethylbenzene	<29.0	ug/m3	140	29.0	140		03/13/15 21:54	108-67-8	
Vinyl acetate	<48.7	ug/m3	100	48.7	140		03/13/15 21:54	108-05-4	
Vinyl chloride	<13.0	ug/m3	36.4	13.0	140		03/13/15 21:54	75-01-4	
m&p-Xylene	<19.6	ug/m3	246	19.6	140		03/13/15 21:54	179601-23-1	
o-Xylene	<61.7	ug/m3	123	61.7	140		03/13/15 21:54	95-47-6	

Sample: AA406 Lab ID: 10298540004 Collected: 02/27/15 16:33 Received: 03/05/15 11:15 Matrix: Air

Parameters	Results	Units	LOQ	LOD	DF	Prepared	Analyzed	CAS No.	Qual
TO15 MSV AIR Analytical Method: TO-15									
Acetone	33.8	ug/m3	4.9	2.4	2.01		03/13/15 21:28	67-64-1	
Benzene	0.98	ug/m3	0.65	0.24	2.01		03/13/15 21:28	71-43-2	
Benzyl chloride	<1.1	ug/m3	2.1	1.1	2.01		03/13/15 21:28	100-44-7	
Bromodichloromethane	<0.37	ug/m3	2.7	0.37	2.01		03/13/15 21:28	75-27-4	
Bromoform	<0.65	ug/m3	4.2	0.65	2.01		03/13/15 21:28	75-25-2	
Bromomethane	<0.54	ug/m3	1.6	0.54	2.01		03/13/15 21:28	74-83-9	
1,3-Butadiene	<0.17	ug/m3	0.90	0.17	2.01		03/13/15 21:28	106-99-0	
2-Butanone (MEK)	2.4	ug/m3	1.2	0.55	2.01		03/13/15 21:28	78-93-3	
Carbon disulfide	<0.14	ug/m3	1.3	0.14	2.01		03/13/15 21:28	75-15-0	
Carbon tetrachloride	<0.64	ug/m3	1.3	0.64	2.01		03/13/15 21:28	56-23-5	
Chlorobenzene	<0.21	ug/m3	1.9	0.21	2.01		03/13/15 21:28	108-90-7	
Chloroethane	<0.32	ug/m3	1.1	0.32	2.01		03/13/15 21:28	75-00-3	
Chloroform	<0.36	ug/m3	1.0	0.36	2.01		03/13/15 21:28	67-66-3	
Chloromethane	1.5	ug/m3	0.84	0.39	2.01		03/13/15 21:28	74-87-3	
Cyclohexane	0.74J	ug/m3	1.4	0.25	2.01		03/13/15 21:28	110-82-7	
Dibromochloromethane	<1.7	ug/m3	3.5	1.7	2.01		03/13/15 21:28	124-48-1	
1,2-Dibromoethane (EDB)	<0.47	ug/m3	3.1	0.47	2.01		03/13/15 21:28	106-93-4	
1,2-Dichlorobenzene	<0.28	ug/m3	2.5	0.28	2.01		03/13/15 21:28	95-50-1	
1,3-Dichlorobenzene	<0.47	ug/m3	2.5	0.47	2.01		03/13/15 21:28	541-73-1	
1,4-Dichlorobenzene	965	ug/m3	49.0	8.0	40.2		03/14/15 20:18	106-46-7	
Dichlorodifluoromethane	3.4	ug/m3	2.0	0.22	2.01		03/13/15 21:28	75-71-8	
1,1-Dichloroethane	<0.28	ug/m3	1.6	0.28	2.01		03/13/15 21:28	75-34-3	
1,2-Dichloroethane	<0.24	ug/m3	0.83	0.24	2.01		03/13/15 21:28	107-06-2	

REPORT OF LABORATORY ANALYSIS

This report shall not be reproduced, except in full,
without the written consent of Pace Analytical Services, Inc..

ANALYTICAL RESULTS

Project: DunRite
Pace Project No.: 10298540

Sample: **AA406** Lab ID: **10298540004** Collected: 02/27/15 16:33 Received: 03/05/15 11:15 Matrix: Air

Parameters	Results	Units	LOQ	LOD	DF	Prepared	Analyzed	CAS No.	Qual
TO15 MSV AIR		Analytical Method: TO-15							
1,1-Dichloroethene	<0.21	ug/m3	1.6	0.21	2.01		03/13/15 21:28	75-35-4	
cis-1,2-Dichloroethene	<0.39	ug/m3	4.1	0.39	2.01		03/13/15 21:28	156-59-2	
trans-1,2-Dichloroethene	<0.33	ug/m3	1.6	0.33	2.01		03/13/15 21:28	156-60-5	
1,2-Dichloropropane	<0.31	ug/m3	1.9	0.31	2.01		03/13/15 21:28	78-87-5	
cis-1,3-Dichloropropene	<0.27	ug/m3	1.8	0.27	2.01		03/13/15 21:28	10061-01-5	
trans-1,3-Dichloropropene	<0.30	ug/m3	1.8	0.30	2.01		03/13/15 21:28	10061-02-6	
Dichlorotetrafluoroethane	<0.50	ug/m3	2.9	0.50	2.01		03/13/15 21:28	76-14-2	
Ethanol	33.3	ug/m3	1.9	0.63	2.01		03/13/15 21:28	64-17-5	
Ethyl acetate	1.1J	ug/m3	1.5	0.25	2.01		03/13/15 21:28	141-78-6	
Ethylbenzene	<0.36	ug/m3	1.8	0.36	2.01		03/13/15 21:28	100-41-4	
4-Ethyltoluene	<0.35	ug/m3	2.0	0.35	2.01		03/13/15 21:28	622-96-8	
n-Heptane	2.9	ug/m3	1.7	0.33	2.01		03/13/15 21:28	142-82-5	
Hexachloro-1,3-butadiene	<0.83	ug/m3	4.4	0.83	2.01		03/13/15 21:28	87-68-3	
n-Hexane	7.3	ug/m3	1.4	0.20	2.01		03/13/15 21:28	110-54-3	
2-Hexanone	<0.43	ug/m3	1.7	0.43	2.01		03/13/15 21:28	591-78-6	
Methylene Chloride	50.8	ug/m3	7.1	0.46	2.01		03/13/15 21:28	75-09-2	
4-Methyl-2-pentanone (MIBK)	<0.34	ug/m3	4.2	0.34	2.01		03/13/15 21:28	108-10-1	
Methyl-tert-butyl ether	<0.18	ug/m3	1.5	0.18	2.01		03/13/15 21:28	1634-04-4	
Naphthalene	<0.52	ug/m3	5.3	0.52	2.01		03/13/15 21:28	91-20-3	
2-Propanol	2.8	ug/m3	2.5	0.19	2.01		03/13/15 21:28	67-63-0	
Propylene	<0.22	ug/m3	0.70	0.22	2.01		03/13/15 21:28	115-07-1	
Styrene	<0.27	ug/m3	1.7	0.27	2.01		03/13/15 21:28	100-42-5	
1,1,2,2-Tetrachloroethane	<0.47	ug/m3	1.4	0.47	2.01		03/13/15 21:28	79-34-5	
Tetrachloroethene	73.8	ug/m3	1.4	0.38	2.01		03/13/15 21:28	127-18-4	
Tetrahydrofuran	<0.28	ug/m3	1.2	0.28	2.01		03/13/15 21:28	109-99-9	
Toluene	2.8	ug/m3	1.5	0.27	2.01		03/13/15 21:28	108-88-3	
1,2,4-Trichlorobenzene	<0.73	ug/m3	3.0	0.73	2.01		03/13/15 21:28	120-82-1	
1,1,1-Trichloroethane	<0.28	ug/m3	1.4	0.28	2.01		03/13/15 21:28	71-55-6	
1,1,2-Trichloroethane	<0.49	ug/m3	1.1	0.49	2.01		03/13/15 21:28	79-00-5	
Trichloroethene	3.0	ug/m3	1.1	0.36	2.01		03/13/15 21:28	79-01-6	
Trichlorofluoromethane	1.4J	ug/m3	2.3	0.28	2.01		03/13/15 21:28	75-69-4	
1,1,2-Trichlorotrifluoroethane	<0.32	ug/m3	3.2	0.32	2.01		03/13/15 21:28	76-13-1	
1,2,4-Trimethylbenzene	<0.25	ug/m3	2.0	0.25	2.01		03/13/15 21:28	95-63-6	
1,3,5-Trimethylbenzene	<0.42	ug/m3	2.0	0.42	2.01		03/13/15 21:28	108-67-8	
Vinyl acetate	<0.70	ug/m3	1.4	0.70	2.01		03/13/15 21:28	108-05-4	
Vinyl chloride	<0.19	ug/m3	0.52	0.19	2.01		03/13/15 21:28	75-01-4	
m&p-Xylene	1.5J	ug/m3	3.5	0.28	2.01		03/13/15 21:28	179601-23-1	
o-Xylene	<0.89	ug/m3	1.8	0.89	2.01		03/13/15 21:28	95-47-6	

REPORT OF LABORATORY ANALYSIS

This report shall not be reproduced, except in full,
without the written consent of Pace Analytical Services, Inc..

ANALYTICAL RESULTS

Project: DunRite
Pace Project No.: 10298540

Sample: **SSV304** Lab ID: **10298540005** Collected: 03/02/15 10:00 Received: 03/05/15 11:15 Matrix: Air

Parameters	Results	Units	LOQ	LOD	DF	Prepared	Analyzed	CAS No.	Qual
TO15 MSV AIR		Analytical Method: TO-15							
Acetone	<2.1	ug/m3	4.2	2.1	1.75		03/14/15 21:15	67-64-1	
Benzene	<0.21	ug/m3	0.57	0.21	1.75		03/14/15 21:15	71-43-2	
Benzyl chloride	<0.92	ug/m3	1.8	0.92	1.75		03/14/15 21:15	100-44-7	
Bromodichloromethane	<0.32	ug/m3	2.4	0.32	1.75		03/14/15 21:15	75-27-4	
Bromoform	<0.57	ug/m3	3.7	0.57	1.75		03/14/15 21:15	75-25-2	
Bromomethane	<0.47	ug/m3	1.4	0.47	1.75		03/14/15 21:15	74-83-9	
1,3-Butadiene	<0.15	ug/m3	0.79	0.15	1.75		03/14/15 21:15	106-99-0	
2-Butanone (MEK)	0.99J	ug/m3	1.0	0.48	1.75		03/14/15 21:15	78-93-3	
Carbon disulfide	<0.13	ug/m3	1.1	0.13	1.75		03/14/15 21:15	75-15-0	
Carbon tetrachloride	<0.56	ug/m3	1.1	0.56	1.75		03/14/15 21:15	56-23-5	
Chlorobenzene	<0.19	ug/m3	1.6	0.19	1.75		03/14/15 21:15	108-90-7	
Chloroethane	<0.28	ug/m3	0.94	0.28	1.75		03/14/15 21:15	75-00-3	
Chloroform	<0.31	ug/m3	0.87	0.31	1.75		03/14/15 21:15	67-66-3	
Chloromethane	<0.34	ug/m3	0.74	0.34	1.75		03/14/15 21:15	74-87-3	
Cyclohexane	<0.22	ug/m3	1.2	0.22	1.75		03/14/15 21:15	110-82-7	
Dibromochloromethane	<1.5	ug/m3	3.0	1.5	1.75		03/14/15 21:15	124-48-1	
1,2-Dibromoethane (EDB)	<0.41	ug/m3	2.7	0.41	1.75		03/14/15 21:15	106-93-4	
1,2-Dichlorobenzene	<0.25	ug/m3	2.1	0.25	1.75		03/14/15 21:15	95-50-1	
1,3-Dichlorobenzene	<0.41	ug/m3	2.1	0.41	1.75		03/14/15 21:15	541-73-1	
1,4-Dichlorobenzene	<0.35	ug/m3	2.1	0.35	1.75		03/14/15 21:15	106-46-7	
Dichlorodifluoromethane	47.8	ug/m3	1.8	0.19	1.75		03/14/15 21:15	75-71-8	
1,1-Dichloroethane	<0.24	ug/m3	1.4	0.24	1.75		03/14/15 21:15	75-34-3	
1,2-Dichloroethane	<0.21	ug/m3	0.72	0.21	1.75		03/14/15 21:15	107-06-2	
1,1-Dichloroethene	<0.18	ug/m3	1.4	0.18	1.75		03/14/15 21:15	75-35-4	
cis-1,2-Dichloroethene	<0.34	ug/m3	3.5	0.34	1.75		03/14/15 21:15	156-59-2	
trans-1,2-Dichloroethene	<0.29	ug/m3	1.4	0.29	1.75		03/14/15 21:15	156-60-5	
1,2-Dichloropropane	<0.27	ug/m3	1.6	0.27	1.75		03/14/15 21:15	78-87-5	
cis-1,3-Dichloropropene	<0.24	ug/m3	1.6	0.24	1.75		03/14/15 21:15	10061-01-5	
trans-1,3-Dichloropropene	<0.26	ug/m3	1.6	0.26	1.75		03/14/15 21:15	10061-02-6	
Dichlorotetrafluoroethane	<0.44	ug/m3	2.5	0.44	1.75		03/14/15 21:15	76-14-2	
Ethanol	25.9	ug/m3	1.7	0.55	1.75		03/14/15 21:15	64-17-5	
Ethyl acetate	<0.22	ug/m3	1.3	0.22	1.75		03/14/15 21:15	141-78-6	
Ethylbenzene	<0.31	ug/m3	1.5	0.31	1.75		03/14/15 21:15	100-41-4	
4-Ethyltoluene	<0.30	ug/m3	1.8	0.30	1.75		03/14/15 21:15	622-96-8	
n-Heptane	<0.28	ug/m3	1.5	0.28	1.75		03/14/15 21:15	142-82-5	
Hexachloro-1,3-butadiene	<0.72	ug/m3	3.8	0.72	1.75		03/14/15 21:15	87-68-3	
n-Hexane	<0.18	ug/m3	1.3	0.18	1.75		03/14/15 21:15	110-54-3	
2-Hexanone	<0.37	ug/m3	1.5	0.37	1.75		03/14/15 21:15	591-78-6	
Methylene Chloride	1.1J	ug/m3	6.2	0.40	1.75		03/14/15 21:15	75-09-2	
4-Methyl-2-pentanone (MIBK)	<0.30	ug/m3	3.6	0.30	1.75		03/14/15 21:15	108-10-1	
Methyl-tert-butyl ether	<0.16	ug/m3	1.3	0.16	1.75		03/14/15 21:15	1634-04-4	
Naphthalene	<0.45	ug/m3	4.7	0.45	1.75		03/14/15 21:15	91-20-3	
2-Propanol	<0.16	ug/m3	2.2	0.16	1.75		03/14/15 21:15	67-63-0	
Propylene	<0.19	ug/m3	0.61	0.19	1.75		03/14/15 21:15	115-07-1	
Styrene	<0.24	ug/m3	1.5	0.24	1.75		03/14/15 21:15	100-42-5	
1,1,2,2-Tetrachloroethane	<0.41	ug/m3	1.2	0.41	1.75		03/14/15 21:15	79-34-5	

REPORT OF LABORATORY ANALYSIS

This report shall not be reproduced, except in full,
without the written consent of Pace Analytical Services, Inc..

ANALYTICAL RESULTS

Project: DunRite
Pace Project No.: 10298540

Sample: **SSV304** Lab ID: **10298540005** Collected: 03/02/15 10:00 Received: 03/05/15 11:15 Matrix: Air

Parameters	Results	Units	LOQ	LOD	DF	Prepared	Analyzed	CAS No.	Qual
TO15 MSV AIR Analytical Method: TO-15									
Tetrachloroethene	10.7	ug/m3	1.2	0.33	1.75		03/14/15 21:15	127-18-4	
Tetrahydrofuran	1.0J	ug/m3	1.0	0.24	1.75		03/14/15 21:15	109-99-9	
Toluene	<0.24	ug/m3	1.3	0.24	1.75		03/14/15 21:15	108-88-3	
1,2,4-Trichlorobenzene	<0.64	ug/m3	2.6	0.64	1.75		03/14/15 21:15	120-82-1	
1,1,1-Trichloroethane	<0.24	ug/m3	1.2	0.24	1.75		03/14/15 21:15	71-55-6	
1,1,2-Trichloroethane	<0.43	ug/m3	0.97	0.43	1.75		03/14/15 21:15	79-00-5	
Trichloroethene	<0.31	ug/m3	1.9	0.31	1.75		03/14/15 21:15	79-01-6	
Trichlorofluoromethane	<0.24	ug/m3	2.0	0.24	1.75		03/14/15 21:15	75-69-4	
1,1,2-Trichlorotrifluoroethane	<0.28	ug/m3	2.8	0.28	1.75		03/14/15 21:15	76-13-1	
1,2,4-Trimethylbenzene	<0.21	ug/m3	1.7	0.21	1.75		03/14/15 21:15	95-63-6	
1,3,5-Trimethylbenzene	<0.36	ug/m3	1.7	0.36	1.75		03/14/15 21:15	108-67-8	
Vinyl acetate	<0.61	ug/m3	1.3	0.61	1.75		03/14/15 21:15	108-05-4	
Vinyl chloride	<0.16	ug/m3	0.46	0.16	1.75		03/14/15 21:15	75-01-4	
m&p-Xylene	0.82J	ug/m3	3.1	0.24	1.75		03/14/15 21:15	179601-23-1	
o-Xylene	<0.77	ug/m3	1.5	0.77	1.75		03/14/15 21:15	95-47-6	

Sample: **AA304** Lab ID: **10298540006** Collected: 03/02/15 17:00 Received: 03/05/15 11:15 Matrix: Air

Parameters	Results	Units	LOQ	LOD	DF	Prepared	Analyzed	CAS No.	Qual
TO15 MSV AIR Analytical Method: TO-15									
Acetone	9.7	ug/m3	3.4	1.7	1.39		03/13/15 20:54	67-64-1	
Benzene	0.80	ug/m3	0.45	0.16	1.39		03/13/15 20:54	71-43-2	
Benzyl chloride	<0.73	ug/m3	1.5	0.73	1.39		03/13/15 20:54	100-44-7	
Bromodichloromethane	<0.25	ug/m3	1.9	0.25	1.39		03/13/15 20:54	75-27-4	
Bromoform	<0.45	ug/m3	2.9	0.45	1.39		03/13/15 20:54	75-25-2	
Bromomethane	<0.38	ug/m3	1.1	0.38	1.39		03/13/15 20:54	74-83-9	
1,3-Butadiene	<0.12	ug/m3	0.63	0.12	1.39		03/13/15 20:54	106-99-0	
2-Butanone (MEK)	1.8	ug/m3	0.83	0.38	1.39		03/13/15 20:54	78-93-3	
Carbon disulfide	<0.10	ug/m3	0.88	0.10	1.39		03/13/15 20:54	75-15-0	
Carbon tetrachloride	<0.44	ug/m3	0.89	0.44	1.39		03/13/15 20:54	56-23-5	
Chlorobenzene	<0.15	ug/m3	1.3	0.15	1.39		03/13/15 20:54	108-90-7	
Chloroethane	<0.22	ug/m3	0.75	0.22	1.39		03/13/15 20:54	75-00-3	
Chloroform	<0.25	ug/m3	0.69	0.25	1.39		03/13/15 20:54	67-66-3	
Chloromethane	0.90	ug/m3	0.58	0.27	1.39		03/13/15 20:54	74-87-3	
Cyclohexane	0.78J	ug/m3	0.97	0.18	1.39		03/13/15 20:54	110-82-7	
Dibromochloromethane	<1.2	ug/m3	2.4	1.2	1.39		03/13/15 20:54	124-48-1	
1,2-Dibromoethane (EDB)	<0.33	ug/m3	2.2	0.33	1.39		03/13/15 20:54	106-93-4	
1,2-Dichlorobenzene	<0.20	ug/m3	1.7	0.20	1.39		03/13/15 20:54	95-50-1	
1,3-Dichlorobenzene	<0.32	ug/m3	1.7	0.32	1.39		03/13/15 20:54	541-73-1	
1,4-Dichlorobenzene	<0.28	ug/m3	1.7	0.28	1.39		03/13/15 20:54	106-46-7	
Dichlorodifluoromethane	2.4	ug/m3	1.4	0.15	1.39		03/13/15 20:54	75-71-8	
1,1-Dichloroethane	<0.19	ug/m3	1.1	0.19	1.39		03/13/15 20:54	75-34-3	
1,2-Dichloroethane	<0.17	ug/m3	0.57	0.17	1.39		03/13/15 20:54	107-06-2	

REPORT OF LABORATORY ANALYSIS

This report shall not be reproduced, except in full,
without the written consent of Pace Analytical Services, Inc..

ANALYTICAL RESULTS

Project: DunRite
Pace Project No.: 10298540

Sample: **AA304** Lab ID: **10298540006** Collected: 03/02/15 17:00 Received: 03/05/15 11:15 Matrix: Air

Parameters	Results	Units	LOQ	LOD	DF	Prepared	Analyzed	CAS No.	Qual
TO15 MSV AIR		Analytical Method: TO-15							
1,1-Dichloroethene	<0.14	ug/m3	1.1	0.14	1.39		03/13/15 20:54	75-35-4	
cis-1,2-Dichloroethene	<0.27	ug/m3	2.8	0.27	1.39		03/13/15 20:54	156-59-2	
trans-1,2-Dichloroethene	<0.23	ug/m3	1.1	0.23	1.39		03/13/15 20:54	156-60-5	
1,2-Dichloropropane	<0.21	ug/m3	1.3	0.21	1.39		03/13/15 20:54	78-87-5	
cis-1,3-Dichloropropene	<0.19	ug/m3	1.3	0.19	1.39		03/13/15 20:54	10061-01-5	
trans-1,3-Dichloropropene	<0.21	ug/m3	1.3	0.21	1.39		03/13/15 20:54	10061-02-6	
Dichlorotetrafluoroethane	<0.35	ug/m3	2.0	0.35	1.39		03/13/15 20:54	76-14-2	
Ethanol	13.3	ug/m3	1.3	0.44	1.39		03/13/15 20:54	64-17-5	
Ethyl acetate	0.82J	ug/m3	1.0	0.18	1.39		03/13/15 20:54	141-78-6	
Ethylbenzene	<0.25	ug/m3	1.2	0.25	1.39		03/13/15 20:54	100-41-4	
4-Ethyltoluene	<0.24	ug/m3	1.4	0.24	1.39		03/13/15 20:54	622-96-8	
n-Heptane	0.61J	ug/m3	1.2	0.23	1.39		03/13/15 20:54	142-82-5	
Hexachloro-1,3-butadiene	<0.57	ug/m3	3.1	0.57	1.39		03/13/15 20:54	87-68-3	
n-Hexane	1.4	ug/m3	1.0	0.14	1.39		03/13/15 20:54	110-54-3	
2-Hexanone	<0.30	ug/m3	1.2	0.30	1.39		03/13/15 20:54	591-78-6	
Methylene Chloride	0.73J	ug/m3	4.9	0.32	1.39		03/13/15 20:54	75-09-2	
4-Methyl-2-pentanone (MIBK)	<0.24	ug/m3	2.9	0.24	1.39		03/13/15 20:54	108-10-1	
Methyl-tert-butyl ether	<0.12	ug/m3	1.0	0.12	1.39		03/13/15 20:54	1634-04-4	
Naphthalene	<0.36	ug/m3	3.7	0.36	1.39		03/13/15 20:54	91-20-3	
2-Propanol	0.48J	ug/m3	1.7	0.13	1.39		03/13/15 20:54	67-63-0	
Propylene	<0.15	ug/m3	0.49	0.15	1.39		03/13/15 20:54	115-07-1	
Styrene	<0.19	ug/m3	1.2	0.19	1.39		03/13/15 20:54	100-42-5	
1,1,2,2-Tetrachloroethane	<0.32	ug/m3	0.97	0.32	1.39		03/13/15 20:54	79-34-5	
Tetrachloroethene	34.7	ug/m3	0.96	0.26	1.39		03/13/15 20:54	127-18-4	
Tetrahydrofuran	<0.19	ug/m3	0.83	0.19	1.39		03/13/15 20:54	109-99-9	
Toluene	1.9	ug/m3	1.1	0.19	1.39		03/13/15 20:54	108-88-3	
1,2,4-Trichlorobenzene	<0.51	ug/m3	2.1	0.51	1.39		03/13/15 20:54	120-82-1	
1,1,1-Trichloroethane	<0.19	ug/m3	0.97	0.19	1.39		03/13/15 20:54	71-55-6	
1,1,2-Trichloroethane	<0.34	ug/m3	0.77	0.34	1.39		03/13/15 20:54	79-00-5	
Trichloroethene	<0.25	ug/m3	0.76	0.25	1.39		03/13/15 20:54	79-01-6	
Trichlorofluoromethane	1.1J	ug/m3	1.6	0.19	1.39		03/13/15 20:54	75-69-4	
1,1,2-Trichlorotrifluoroethane	<0.22	ug/m3	2.2	0.22	1.39		03/13/15 20:54	76-13-1	
1,2,4-Trimethylbenzene	<0.17	ug/m3	1.4	0.17	1.39		03/13/15 20:54	95-63-6	
1,3,5-Trimethylbenzene	<0.29	ug/m3	1.4	0.29	1.39		03/13/15 20:54	108-67-8	
Vinyl acetate	<0.48	ug/m3	1.0	0.48	1.39		03/13/15 20:54	108-05-4	
Vinyl chloride	<0.13	ug/m3	0.36	0.13	1.39		03/13/15 20:54	75-01-4	
m&p-Xylene	1.7J	ug/m3	2.4	0.19	1.39		03/13/15 20:54	179601-23-1	
o-Xylene	<0.61	ug/m3	1.2	0.61	1.39		03/13/15 20:54	95-47-6	

REPORT OF LABORATORY ANALYSIS

This report shall not be reproduced, except in full,
without the written consent of Pace Analytical Services, Inc..

QUALITY CONTROL DATA

Project: DunRite
Pace Project No.: 10298540

QC Batch: AIR/22733 Analysis Method: TO-15
QC Batch Method: TO-15 Analysis Description: TO15 MSV AIR Low Level
Associated Lab Samples: 10298540001, 10298540002, 10298540003, 10298540004, 10298540006

METHOD BLANK: 1918081 Matrix: Air
Associated Lab Samples: 10298540001, 10298540002, 10298540003, 10298540004, 10298540006

Parameter	Units	Blank Result	Reporting Limit	Analyzed	Qualifiers
1,1,1-Trichloroethane	ug/m3	<0.14	0.70	03/13/15 17:48	
1,1,2,2-Tetrachloroethane	ug/m3	<0.23	0.70	03/13/15 17:48	
1,1,2-Trichloroethane	ug/m3	<0.24	0.56	03/13/15 17:48	
1,1,2-Trichlorotrifluoroethane	ug/m3	<0.16	1.6	03/13/15 17:48	
1,1-Dichloroethane	ug/m3	<0.14	0.82	03/13/15 17:48	
1,1-Dichloroethene	ug/m3	<0.10	0.81	03/13/15 17:48	
1,2,4-Trichlorobenzene	ug/m3	<0.36	1.5	03/13/15 17:48	
1,2,4-Trimethylbenzene	ug/m3	<0.12	1.0	03/13/15 17:48	
1,2-Dibromoethane (EDB)	ug/m3	<0.23	1.6	03/13/15 17:48	
1,2-Dichlorobenzene	ug/m3	<0.14	1.2	03/13/15 17:48	
1,2-Dichloroethane	ug/m3	<0.12	0.41	03/13/15 17:48	
1,2-Dichloropropane	ug/m3	<0.15	0.94	03/13/15 17:48	
1,3,5-Trimethylbenzene	ug/m3	<0.21	1.0	03/13/15 17:48	
1,3-Butadiene	ug/m3	<0.085	0.45	03/13/15 17:48	
1,3-Dichlorobenzene	ug/m3	<0.23	1.2	03/13/15 17:48	
1,4-Dichlorobenzene	ug/m3	<0.20	1.2	03/13/15 17:48	
2-Butanone (MEK)	ug/m3	<0.27	0.60	03/13/15 17:48	
2-Hexanone	ug/m3	<0.21	0.83	03/13/15 17:48	
2-Propanol	ug/m3	<0.093	1.2	03/13/15 17:48	
4-Ethyltoluene	ug/m3	<0.17	1.0	03/13/15 17:48	
4-Methyl-2-pentanone (MIBK)	ug/m3	<0.17	2.1	03/13/15 17:48	
Acetone	ug/m3	<1.2	2.4	03/13/15 17:48	
Benzene	ug/m3	<0.12	0.32	03/13/15 17:48	
Benzyl chloride	ug/m3	<0.53	1.0	03/13/15 17:48	
Bromodichloromethane	ug/m3	<0.18	1.4	03/13/15 17:48	
Bromoform	ug/m3	<0.32	2.1	03/13/15 17:48	
Bromomethane	ug/m3	<0.27	0.79	03/13/15 17:48	
Carbon disulfide	ug/m3	<0.072	0.63	03/13/15 17:48	
Carbon tetrachloride	ug/m3	<0.32	0.64	03/13/15 17:48	
Chlorobenzene	ug/m3	<0.11	0.94	03/13/15 17:48	
Chloroethane	ug/m3	<0.16	0.54	03/13/15 17:48	
Chloroform	ug/m3	<0.18	0.50	03/13/15 17:48	
Chloromethane	ug/m3	<0.19	0.42	03/13/15 17:48	
cis-1,2-Dichloroethene	ug/m3	<0.20	2.0	03/13/15 17:48	
cis-1,3-Dichloropropene	ug/m3	<0.14	0.92	03/13/15 17:48	
Cyclohexane	ug/m3	<0.13	0.70	03/13/15 17:48	
Dibromochloromethane	ug/m3	<0.87	1.7	03/13/15 17:48	
Dichlorodifluoromethane	ug/m3	<0.11	1.0	03/13/15 17:48	
Dichlorotetrafluoroethane	ug/m3	<0.25	1.4	03/13/15 17:48	
Ethanol	ug/m3	<0.32	0.96	03/13/15 17:48	
Ethyl acetate	ug/m3	<0.13	0.73	03/13/15 17:48	

Results presented on this page are in the units indicated by the "Units" column except where an alternate unit is presented to the right of the result.

REPORT OF LABORATORY ANALYSIS

This report shall not be reproduced, except in full,
without the written consent of Pace Analytical Services, Inc..

QUALITY CONTROL DATA

Project: DunRite
Pace Project No.: 10298540

METHOD BLANK: 1918081 Matrix: Air
Associated Lab Samples: 10298540001, 10298540002, 10298540003, 10298540004, 10298540006

Parameter	Units	Blank Result	Reporting Limit	Analyzed	Qualifiers
Ethylbenzene	ug/m3	<0.18	0.88	03/13/15 17:48	
Hexachloro-1,3-butadiene	ug/m3	<0.41	2.2	03/13/15 17:48	
m&p-Xylene	ug/m3	<0.14	1.8	03/13/15 17:48	
Methyl-tert-butyl ether	ug/m3	<0.089	0.73	03/13/15 17:48	
Methylene Chloride	ug/m3	0.47J	3.5	03/13/15 17:48	
n-Heptane	ug/m3	<0.16	0.83	03/13/15 17:48	
n-Hexane	ug/m3	<0.10	0.72	03/13/15 17:48	
Naphthalene	ug/m3	<0.26	2.7	03/13/15 17:48	
o-Xylene	ug/m3	<0.44	0.88	03/13/15 17:48	
Propylene	ug/m3	<0.11	0.35	03/13/15 17:48	
Styrene	ug/m3	<0.14	0.87	03/13/15 17:48	
Tetrachloroethene	ug/m3	<0.19	0.69	03/13/15 17:48	
Tetrahydrofuran	ug/m3	<0.14	0.60	03/13/15 17:48	
Toluene	ug/m3	<0.14	0.77	03/13/15 17:48	
trans-1,2-Dichloroethene	ug/m3	<0.16	0.81	03/13/15 17:48	
trans-1,3-Dichloropropene	ug/m3	<0.15	0.92	03/13/15 17:48	
Trichloroethene	ug/m3	<0.18	0.55	03/13/15 17:48	
Trichlorofluoromethane	ug/m3	<0.14	1.1	03/13/15 17:48	
Vinyl acetate	ug/m3	<0.35	0.72	03/13/15 17:48	
Vinyl chloride	ug/m3	<0.093	0.26	03/13/15 17:48	

LABORATORY CONTROL SAMPLE: 1918082

Parameter	Units	Spike Conc.	LCS Result	LCS % Rec	% Rec Limits	Qualifiers
1,1,1-Trichloroethane	ug/m3	55.5	56.9	102	72-140	
1,1,2,2-Tetrachloroethane	ug/m3	69.8	71.4	102	68-137	
1,1,2-Trichloroethane	ug/m3	55.5	54.5	98	66-138	
1,1,2-Trichlorotrifluoroethane	ug/m3	77.9	84.2	108	70-132	
1,1-Dichloroethane	ug/m3	41.2	45.1	109	68-137	
1,1-Dichloroethene	ug/m3	40.3	46.5	115	73-138	
1,2,4-Trichlorobenzene	ug/m3	75.5	93.1	123	48-150	
1,2,4-Trimethylbenzene	ug/m3	50	53.7	107	75-134	
1,2-Dibromoethane (EDB)	ug/m3	78.1	78.1	100	75-132	
1,2-Dichlorobenzene	ug/m3	61.2	72.1	118	71-129	
1,2-Dichloroethane	ug/m3	41.2	42.1	102	73-139	
1,2-Dichloropropane	ug/m3	47	44.1	94	70-130	
1,3,5-Trimethylbenzene	ug/m3	50	52.0	104	75-133	
1,3-Butadiene	ug/m3	22.5	21.1	94	66-135	
1,3-Dichlorobenzene	ug/m3	61.2	70.0	115	75-131	
1,4-Dichlorobenzene	ug/m3	61.2	66.9	109	69-135	
2-Butanone (MEK)	ug/m3	30	31.6	105	67-131	
2-Hexanone	ug/m3	41.7	43.9	105	72-130	
2-Propanol	ug/m3	25	24.3	97	66-133	
4-Ethyltoluene	ug/m3	50	46.2	92	75-130	

Results presented on this page are in the units indicated by the "Units" column except where an alternate unit is presented to the right of the result.

REPORT OF LABORATORY ANALYSIS

This report shall not be reproduced, except in full,
without the written consent of Pace Analytical Services, Inc..

QUALITY CONTROL DATA

Project: DunRite
Pace Project No.: 10298540

LABORATORY CONTROL SAMPLE: 1918082

Parameter	Units	Spike Conc.	LCS Result	LCS % Rec	% Rec Limits	Qualifiers
4-Methyl-2-pentanone (MIBK)	ug/m3	41.7	42.8	103	68-134	
Acetone	ug/m3	24.2	27.9	115	63-144	
Benzene	ug/m3	32.5	34.6	107	64-139	
Benzyl chloride	ug/m3	52.5	63.7	121	75-129	
Bromodichloromethane	ug/m3	68.2	73.7	108	75-134	
Bromoform	ug/m3	105	102	97	72-130	
Bromomethane	ug/m3	39.5	37.5	95	71-132	
Carbon disulfide	ug/m3	31.7	28.6	90	56-139	
Carbon tetrachloride	ug/m3	64	64.1	100	75-150	
Chlorobenzene	ug/m3	46.8	43.8	93	71-132	
Chloroethane	ug/m3	26.8	27.7	103	71-129	
Chloroform	ug/m3	49.7	51.1	103	73-136	
Chloromethane	ug/m3	21	21.2	101	52-143	
cis-1,2-Dichloroethene	ug/m3	40.3	44.6	111	64-137	
cis-1,3-Dichloropropene	ug/m3	46.2	50.0	108	75-128	
Cyclohexane	ug/m3	35	35.3	101	62-143	
Dibromochloromethane	ug/m3	86.6	89.6	103	75-136	
Dichlorodifluoromethane	ug/m3	50.3	49.7	99	70-141	
Dichlorotetrafluoroethane	ug/m3	71.1	75.6	106	71-139	
Ethanol	ug/m3	19.2	20.7	108	60-144	
Ethyl acetate	ug/m3	36.6	34.8	95	64-137	
Ethylbenzene	ug/m3	44.2	41.9	95	71-136	
Hexachloro-1,3-butadiene	ug/m3	108	122	112	51-150	
m&p-Xylene	ug/m3	44.2	42.8	97	71-134	
Methyl-tert-butyl ether	ug/m3	36.7	38.3	104	73-134	
Methylene Chloride	ug/m3	35.3	34.6	98	64-130	
n-Heptane	ug/m3	41.7	38.4	92	63-135	
n-Hexane	ug/m3	35.8	33.8	94	69-135	
Naphthalene	ug/m3	53.3	67.2	126	43-150	
o-Xylene	ug/m3	44.2	42.0	95	75-134	
Propylene	ug/m3	17.5	14.9	85	58-135	
Styrene	ug/m3	43.3	40.2	93	75-133	
Tetrachloroethene	ug/m3	69	70.6	102	66-137	
Tetrahydrofuran	ug/m3	30	31.9	106	58-135	
Toluene	ug/m3	38.3	35.1	92	70-129	
trans-1,2-Dichloroethene	ug/m3	40.3	43.8	109	61-140	
trans-1,3-Dichloropropene	ug/m3	46.2	52.8	114	75-134	
Trichloroethene	ug/m3	54.6	53.8	99	70-134	
Trichlorofluoromethane	ug/m3	57.1	57.1	100	67-140	
Vinyl acetate	ug/m3	35.8	38.2	107	60-139	
Vinyl chloride	ug/m3	26	26.6	102	72-129	

Results presented on this page are in the units indicated by the "Units" column except where an alternate unit is presented to the right of the result.

REPORT OF LABORATORY ANALYSIS

This report shall not be reproduced, except in full,
without the written consent of Pace Analytical Services, Inc..

QUALITY CONTROL DATA

Project: DunRite
Pace Project No.: 10298540

SAMPLE DUPLICATE: 1918474

Parameter	Units	10298540002 Result	Dup Result	RPD	Max RPD	Qualifiers
1,1,1-Trichloroethane	ug/m3	<0.19	<0.19		25	
1,1,2,2-Tetrachloroethane	ug/m3	<0.32	<0.32		25	
1,1,2-Trichloroethane	ug/m3	<0.34	<0.34		25	
1,1,2-Trichlorotrifluoroethane	ug/m3	<0.22	<0.22		25	
1,1-Dichloroethane	ug/m3	<0.19	<0.19		25	
1,1-Dichloroethene	ug/m3	<0.14	<0.14		25	
1,2,4-Trichlorobenzene	ug/m3	<0.51	<0.51		25	
1,2,4-Trimethylbenzene	ug/m3	<0.17	<0.17		25	
1,2-Dibromoethane (EDB)	ug/m3	<0.33	<0.33		25	
1,2-Dichlorobenzene	ug/m3	<0.20	<0.20		25	
1,2-Dichloroethane	ug/m3	<0.17	<0.17		25	
1,2-Dichloropropane	ug/m3	<0.21	<0.21		25	
1,3,5-Trimethylbenzene	ug/m3	<0.29	<0.29		25	
1,3-Butadiene	ug/m3	<0.12	<0.12		25	
1,3-Dichlorobenzene	ug/m3	<0.32	<0.32		25	
1,4-Dichlorobenzene	ug/m3	105	108	3	25	
2-Butanone (MEK)	ug/m3	4.7	4.5	6	25	
2-Hexanone	ug/m3	0.81J	0.85J		25	
2-Propanol	ug/m3	<0.13	<0.13		25	
4-Ethyltoluene	ug/m3	<0.24	<0.24		25	
4-Methyl-2-pentanone (MIBK)	ug/m3	0.74J	0.65J		25	
Acetone	ug/m3	34.3	31.4	9	25	
Benzene	ug/m3	1.0	1.1	2	25	
Benzyl chloride	ug/m3	<0.73	<0.73		25	
Bromodichloromethane	ug/m3	<0.25	<0.25		25	
Bromoform	ug/m3	<0.45	<0.45		25	
Bromomethane	ug/m3	<0.38	<0.38		25	
Carbon disulfide	ug/m3	<0.10	<0.10		25	
Carbon tetrachloride	ug/m3	<0.44	<0.44		25	
Chlorobenzene	ug/m3	<0.15	<0.15		25	
Chloroethane	ug/m3	<0.22	<0.22		25	
Chloroform	ug/m3	<0.25	<0.25		25	
Chloromethane	ug/m3	1.2	1.2	0	25	
cis-1,2-Dichloroethene	ug/m3	<0.27	<0.27		25	
cis-1,3-Dichloropropene	ug/m3	<0.19	<0.19		25	
Cyclohexane	ug/m3	1.5	1.4	9	25	
Dibromochloromethane	ug/m3	<1.2	<1.2		25	
Dichlorodifluoromethane	ug/m3	2.6	2.5	5	25	
Dichlorotetrafluoroethane	ug/m3	<0.35	<0.35		25	
Ethanol	ug/m3	362	320	12	25 E	
Ethyl acetate	ug/m3	1.3	1.3	0	25	
Ethylbenzene	ug/m3	<0.25	<0.25		25	
Hexachloro-1,3-butadiene	ug/m3	<0.57	<0.57		25	
m&p-Xylene	ug/m3	1.2J	1.1J		25	
Methyl-tert-butyl ether	ug/m3	<0.12	<0.12		25	
Methylene Chloride	ug/m3	2.1J	1.8J		25	
n-Heptane	ug/m3	4.0	3.6	9	25	

Results presented on this page are in the units indicated by the "Units" column except where an alternate unit is presented to the right of the result.

REPORT OF LABORATORY ANALYSIS

This report shall not be reproduced, except in full,
without the written consent of Pace Analytical Services, Inc..

QUALITY CONTROL DATA

Project: DunRite
Pace Project No.: 10298540

SAMPLE DUPLICATE: 1918474

Parameter	Units	10298540002 Result	Dup Result	RPD	Max RPD	Qualifiers
n-Hexane	ug/m3	3.1	3.0	4	25	
Naphthalene	ug/m3	0.93J	<0.36		25	
o-Xylene	ug/m3	<0.61	<0.61		25	
Propylene	ug/m3	<0.15	<0.15		25	
Styrene	ug/m3	0.72J	0.65J		25	
Tetrachloroethene	ug/m3	82.5	84.6	3	25	
Tetrahydrofuran	ug/m3	0.48J	<0.19		25	
Toluene	ug/m3	4.3	3.8	10	25	
trans-1,2-Dichloroethene	ug/m3	<0.23	<0.23		25	
trans-1,3-Dichloropropene	ug/m3	<0.21	<0.21		25	
Trichloroethene	ug/m3	1.5	1.2	21	25	
Trichlorofluoromethane	ug/m3	1.3J	1.2J		25	
Vinyl acetate	ug/m3	<0.48	<0.48		25	
Vinyl chloride	ug/m3	<0.13	<0.13		25	

Results presented on this page are in the units indicated by the "Units" column except where an alternate unit is presented to the right of the result.

REPORT OF LABORATORY ANALYSIS

This report shall not be reproduced, except in full,
without the written consent of Pace Analytical Services, Inc..

QUALITY CONTROL DATA

Project: DunRite
Pace Project No.: 10298540

QC Batch: AIR/22742 Analysis Method: TO-15
QC Batch Method: TO-15 Analysis Description: TO15 MSV AIR Low Level
Associated Lab Samples: 10298540005

METHOD BLANK: 1918913 Matrix: Air
Associated Lab Samples: 10298540005

Parameter	Units	Blank Result	Reporting Limit	Analyzed	Qualifiers
1,1,1-Trichloroethane	ug/m3	<0.14	0.70	03/14/15 18:55	
1,1,2,2-Tetrachloroethane	ug/m3	<0.23	0.70	03/14/15 18:55	
1,1,2-Trichloroethane	ug/m3	<0.24	0.56	03/14/15 18:55	
1,1,2-Trichlorotrifluoroethane	ug/m3	<0.16	1.6	03/14/15 18:55	
1,1-Dichloroethane	ug/m3	<0.14	0.82	03/14/15 18:55	
1,1-Dichloroethene	ug/m3	<0.10	0.81	03/14/15 18:55	
1,2,4-Trichlorobenzene	ug/m3	<0.36	1.5	03/14/15 18:55	
1,2,4-Trimethylbenzene	ug/m3	<0.12	1.0	03/14/15 18:55	
1,2-Dibromoethane (EDB)	ug/m3	<0.23	1.6	03/14/15 18:55	
1,2-Dichlorobenzene	ug/m3	<0.14	1.2	03/14/15 18:55	
1,2-Dichloroethane	ug/m3	<0.12	0.41	03/14/15 18:55	
1,2-Dichloropropane	ug/m3	<0.15	0.94	03/14/15 18:55	
1,3,5-Trimethylbenzene	ug/m3	<0.21	1.0	03/14/15 18:55	
1,3-Butadiene	ug/m3	<0.085	0.45	03/14/15 18:55	
1,3-Dichlorobenzene	ug/m3	<0.23	1.2	03/14/15 18:55	
1,4-Dichlorobenzene	ug/m3	<0.20	1.2	03/14/15 18:55	
2-Butanone (MEK)	ug/m3	<0.27	0.60	03/14/15 18:55	
2-Hexanone	ug/m3	<0.21	0.83	03/14/15 18:55	
2-Propanol	ug/m3	<0.093	1.2	03/14/15 18:55	
4-Ethyltoluene	ug/m3	<0.17	1.0	03/14/15 18:55	
4-Methyl-2-pentanone (MIBK)	ug/m3	<0.17	2.1	03/14/15 18:55	
Acetone	ug/m3	<1.2	2.4	03/14/15 18:55	
Benzene	ug/m3	<0.12	0.32	03/14/15 18:55	
Benzyl chloride	ug/m3	<0.53	1.0	03/14/15 18:55	
Bromodichloromethane	ug/m3	<0.18	1.4	03/14/15 18:55	
Bromoform	ug/m3	<0.32	2.1	03/14/15 18:55	
Bromomethane	ug/m3	<0.27	0.79	03/14/15 18:55	
Carbon disulfide	ug/m3	<0.072	0.63	03/14/15 18:55	
Carbon tetrachloride	ug/m3	<0.32	0.64	03/14/15 18:55	
Chlorobenzene	ug/m3	<0.11	0.94	03/14/15 18:55	
Chloroethane	ug/m3	<0.16	0.54	03/14/15 18:55	
Chloroform	ug/m3	<0.18	0.50	03/14/15 18:55	
Chloromethane	ug/m3	0.26J	0.42	03/14/15 18:55	
cis-1,2-Dichloroethene	ug/m3	<0.20	2.0	03/14/15 18:55	
cis-1,3-Dichloropropene	ug/m3	<0.14	0.92	03/14/15 18:55	
Cyclohexane	ug/m3	<0.13	0.70	03/14/15 18:55	
Dibromochloromethane	ug/m3	<0.87	1.7	03/14/15 18:55	
Dichlorodifluoromethane	ug/m3	<0.11	1.0	03/14/15 18:55	
Dichlorotetrafluoroethane	ug/m3	<0.25	1.4	03/14/15 18:55	
Ethanol	ug/m3	0.47J	0.96	03/14/15 18:55	
Ethyl acetate	ug/m3	<0.13	0.73	03/14/15 18:55	

Results presented on this page are in the units indicated by the "Units" column except where an alternate unit is presented to the right of the result.

REPORT OF LABORATORY ANALYSIS

This report shall not be reproduced, except in full,
without the written consent of Pace Analytical Services, Inc..

QUALITY CONTROL DATA

Project: DunRite
Pace Project No.: 10298540

METHOD BLANK: 1918913

Matrix: Air

Associated Lab Samples: 10298540005

Parameter	Units	Blank Result	Reporting Limit	Analyzed	Qualifiers
Ethylbenzene	ug/m3	<0.18	0.88	03/14/15 18:55	
Hexachloro-1,3-butadiene	ug/m3	<0.41	2.2	03/14/15 18:55	
m&p-Xylene	ug/m3	<0.14	1.8	03/14/15 18:55	
Methyl-tert-butyl ether	ug/m3	<0.089	0.73	03/14/15 18:55	
Methylene Chloride	ug/m3	20.0	3.5	03/14/15 18:55	P8
n-Heptane	ug/m3	<0.16	0.83	03/14/15 18:55	
n-Hexane	ug/m3	1.7	0.72	03/14/15 18:55	P8
Naphthalene	ug/m3	<0.26	2.7	03/14/15 18:55	
o-Xylene	ug/m3	<0.44	0.88	03/14/15 18:55	
Propylene	ug/m3	<0.11	0.35	03/14/15 18:55	
Styrene	ug/m3	<0.14	0.87	03/14/15 18:55	
Tetrachloroethene	ug/m3	<0.19	0.69	03/14/15 18:55	
Tetrahydrofuran	ug/m3	<0.14	0.60	03/14/15 18:55	
Toluene	ug/m3	<0.14	0.77	03/14/15 18:55	
trans-1,2-Dichloroethene	ug/m3	<0.16	0.81	03/14/15 18:55	
trans-1,3-Dichloropropene	ug/m3	<0.15	0.92	03/14/15 18:55	
Trichloroethene	ug/m3	<0.18	1.1	03/14/15 18:55	
Trichlorofluoromethane	ug/m3	<0.14	1.1	03/14/15 18:55	
Vinyl acetate	ug/m3	<0.35	0.72	03/14/15 18:55	
Vinyl chloride	ug/m3	<0.093	0.26	03/14/15 18:55	

LABORATORY CONTROL SAMPLE: 1918914

Parameter	Units	Spike Conc.	LCS Result	LCS % Rec	% Rec Limits	Qualifiers
1,1,1-Trichloroethane	ug/m3	55.5	56.9	102	72-140	
1,1,2,2-Tetrachloroethane	ug/m3	69.8	72.4	104	68-137	
1,1,2-Trichloroethane	ug/m3	55.5	56.4	102	66-138	
1,1,2-Trichlorotrifluoroethane	ug/m3	77.9	73.5	94	70-132	
1,1-Dichloroethane	ug/m3	41.2	38.5	93	68-137	
1,1-Dichloroethene	ug/m3	40.3	39.7	99	73-138	
1,2,4-Trichlorobenzene	ug/m3	75.5	93.7	124	48-150	
1,2,4-Trimethylbenzene	ug/m3	50	50.5	101	75-134	
1,2-Dibromoethane (EDB)	ug/m3	78.1	82.2	105	75-132	
1,2-Dichlorobenzene	ug/m3	61.2	65.3	107	71-129	
1,2-Dichloroethane	ug/m3	41.2	42.8	104	73-139	
1,2-Dichloropropane	ug/m3	47	45.0	96	70-130	
1,3,5-Trimethylbenzene	ug/m3	50	52.8	106	75-133	
1,3-Butadiene	ug/m3	22.5	19.9	88	66-135	
1,3-Dichlorobenzene	ug/m3	61.2	64.9	106	75-131	
1,4-Dichlorobenzene	ug/m3	61.2	64.9	106	69-135	
2-Butanone (MEK)	ug/m3	30	30.5	102	67-131	
2-Hexanone	ug/m3	41.7	44.7	107	72-130	
2-Propanol	ug/m3	25	22.2	89	66-133	
4-Ethyltoluene	ug/m3	50	49.3	99	75-130	

Results presented on this page are in the units indicated by the "Units" column except where an alternate unit is presented to the right of the result.

REPORT OF LABORATORY ANALYSIS

This report shall not be reproduced, except in full,
without the written consent of Pace Analytical Services, Inc..

QUALITY CONTROL DATA

Project: DunRite
Pace Project No.: 10298540

LABORATORY CONTROL SAMPLE: 1918914

Parameter	Units	Spike Conc.	LCS Result	LCS % Rec	% Rec Limits	Qualifiers
4-Methyl-2-pentanone (MIBK)	ug/m3	41.7	36.5	88	68-134	
Acetone	ug/m3	24.2	23.8	99	63-144	
Benzene	ug/m3	32.5	30.2	93	64-139	
Benzyl chloride	ug/m3	52.5	58.4	111	75-129	
Bromodichloromethane	ug/m3	68.2	63.5	93	75-134	
Bromoform	ug/m3	105	102	97	72-130	
Bromomethane	ug/m3	39.5	36.7	93	71-132	
Carbon disulfide	ug/m3	31.7	30.5	96	56-139	
Carbon tetrachloride	ug/m3	64	58.0	91	75-150	
Chlorobenzene	ug/m3	46.8	47.0	100	71-132	
Chloroethane	ug/m3	26.8	24.6	92	71-129	
Chloroform	ug/m3	49.7	49.3	99	73-136	
Chloromethane	ug/m3	21	18.2	87	52-143	
cis-1,2-Dichloroethene	ug/m3	40.3	41.9	104	64-137	
cis-1,3-Dichloropropene	ug/m3	46.2	45.5	99	75-128	
Cyclohexane	ug/m3	35	32.0	91	62-143	
Dibromochloromethane	ug/m3	86.6	87.9	101	75-136	
Dichlorodifluoromethane	ug/m3	50.3	44.2	88	70-141	
Dichlorotetrafluoroethane	ug/m3	71.1	64.2	90	71-139	
Ethanol	ug/m3	19.2	20.7	108	60-144	
Ethyl acetate	ug/m3	36.6	35.3	96	64-137	
Ethylbenzene	ug/m3	44.2	43.9	99	71-136	
Hexachloro-1,3-butadiene	ug/m3	108	120	111	51-150	
m&p-Xylene	ug/m3	44.2	40.3	91	71-134	
Methyl-tert-butyl ether	ug/m3	36.7	37.0	101	73-134	
Methylene Chloride	ug/m3	35.3	35.3	100	64-130	P8
n-Heptane	ug/m3	41.7	37.0	89	63-135	
n-Hexane	ug/m3	35.8	32.1	89	69-135	P8
Naphthalene	ug/m3	53.3	64.0	120	43-150	
o-Xylene	ug/m3	44.2	44.2	100	75-134	
Propylene	ug/m3	17.5	14.1	81	58-135	
Styrene	ug/m3	43.3	40.8	94	75-133	
Tetrachloroethene	ug/m3	69	67.0	97	66-137	
Tetrahydrofuran	ug/m3	30	30.3	101	58-135	
Toluene	ug/m3	38.3	37.8	99	70-129	
trans-1,2-Dichloroethene	ug/m3	40.3	40.2	100	61-140	
trans-1,3-Dichloropropene	ug/m3	46.2	47.4	103	75-134	
Trichloroethene	ug/m3	54.6	54.3	99	70-134	
Trichlorofluoromethane	ug/m3	57.1	52.6	92	67-140	
Vinyl acetate	ug/m3	35.8	34.0	95	60-139	
Vinyl chloride	ug/m3	26	24.2	93	72-129	

Results presented on this page are in the units indicated by the "Units" column except where an alternate unit is presented to the right of the result.

REPORT OF LABORATORY ANALYSIS

This report shall not be reproduced, except in full,
without the written consent of Pace Analytical Services, Inc..

QUALITY CONTROL DATA

Project: DunRite
Pace Project No.: 10298540

SAMPLE DUPLICATE: 1918597

Parameter	Units	10298540005 Result	Dup Result	RPD	Max RPD	Qualifiers
1,1,1-Trichloroethane	ug/m3	<0.24	<0.24		25	
1,1,2,2-Tetrachloroethane	ug/m3	<0.41	<0.41		25	
1,1,2-Trichloroethane	ug/m3	<0.43	<0.43		25	
1,1,2-Trichlorotrifluoroethane	ug/m3	<0.28	<0.28		25	
1,1-Dichloroethane	ug/m3	<0.24	<0.24		25	
1,1-Dichloroethene	ug/m3	<0.18	<0.18		25	
1,2,4-Trichlorobenzene	ug/m3	<0.64	<0.64		25	
1,2,4-Trimethylbenzene	ug/m3	<0.21	<0.21		25	
1,2-Dibromoethane (EDB)	ug/m3	<0.41	<0.41		25	
1,2-Dichlorobenzene	ug/m3	<0.25	<0.25		25	
1,2-Dichloroethane	ug/m3	<0.21	<0.21		25	
1,2-Dichloropropane	ug/m3	<0.27	<0.27		25	
1,3,5-Trimethylbenzene	ug/m3	<0.36	<0.36		25	
1,3-Butadiene	ug/m3	<0.15	<0.15		25	
1,3-Dichlorobenzene	ug/m3	<0.41	<0.41		25	
1,4-Dichlorobenzene	ug/m3	<0.35	<0.35		25	
2-Butanone (MEK)	ug/m3	0.99J	1.3		25	
2-Hexanone	ug/m3	<0.37	<0.37		25	
2-Propanol	ug/m3	<0.16	<0.16		25	
4-Ethyltoluene	ug/m3	<0.30	<0.30		25	
4-Methyl-2-pentanone (MIBK)	ug/m3	<0.30	<0.30		25	
Acetone	ug/m3	<2.1	<2.1		25	
Benzene	ug/m3	<0.21	<0.21		25	
Benzyl chloride	ug/m3	<0.92	<0.92		25	
Bromodichloromethane	ug/m3	<0.32	<0.32		25	
Bromoform	ug/m3	<0.57	<0.57		25	
Bromomethane	ug/m3	<0.47	<0.47		25	
Carbon disulfide	ug/m3	<0.13	<0.13		25	
Carbon tetrachloride	ug/m3	<0.56	<0.56		25	
Chlorobenzene	ug/m3	<0.19	<0.19		25	
Chloroethane	ug/m3	<0.28	<0.28		25	
Chloroform	ug/m3	<0.31	<0.31		25	
Chloromethane	ug/m3	<0.34	<0.34		25	
cis-1,2-Dichloroethene	ug/m3	<0.34	<0.34		25	
cis-1,3-Dichloropropene	ug/m3	<0.24	<0.24		25	
Cyclohexane	ug/m3	<0.22	<0.22		25	
Dibromochloromethane	ug/m3	<1.5	<1.5		25	
Dichlorodifluoromethane	ug/m3	47.8	46.2	3	25	
Dichlorotetrafluoroethane	ug/m3	<0.44	<0.44		25	
Ethanol	ug/m3	25.9	24.2	7	25	
Ethyl acetate	ug/m3	<0.22	<0.22		25	
Ethylbenzene	ug/m3	<0.31	<0.31		25	
Hexachloro-1,3-butadiene	ug/m3	<0.72	<0.72		25	
m&p-Xylene	ug/m3	0.82J	<0.24		25	
Methyl-tert-butyl ether	ug/m3	<0.16	<0.16		25	
Methylene Chloride	ug/m3	1.1J	0.71J		25	
n-Heptane	ug/m3	<0.28	<0.28		25	

Results presented on this page are in the units indicated by the "Units" column except where an alternate unit is presented to the right of the result.

REPORT OF LABORATORY ANALYSIS

This report shall not be reproduced, except in full,
without the written consent of Pace Analytical Services, Inc..

QUALITY CONTROL DATA

Project: DunRite
Pace Project No.: 10298540

SAMPLE DUPLICATE: 1918597

Parameter	Units	10298540005 Result	Dup Result	RPD	Max RPD	Qualifiers
n-Hexane	ug/m3	<0.18	<0.18		25	
Naphthalene	ug/m3	<0.45	<0.45		25	
o-Xylene	ug/m3	<0.77	<0.77		25	
Propylene	ug/m3	<0.19	<0.19		25	
Styrene	ug/m3	<0.24	<0.24		25	
Tetrachloroethene	ug/m3	10.7	9.4	14	25	
Tetrahydrofuran	ug/m3	1.0J	1.0J		25	
Toluene	ug/m3	<0.24	<0.24		25	
trans-1,2-Dichloroethene	ug/m3	<0.29	<0.29		25	
trans-1,3-Dichloropropene	ug/m3	<0.26	<0.26		25	
Trichloroethene	ug/m3	<0.31	<0.31		25	
Trichlorofluoromethane	ug/m3	<0.24	<0.24		25	
Vinyl acetate	ug/m3	<0.61	<0.61		25	
Vinyl chloride	ug/m3	<0.16	<0.16		25	

Results presented on this page are in the units indicated by the "Units" column except where an alternate unit is presented to the right of the result.

REPORT OF LABORATORY ANALYSIS

This report shall not be reproduced, except in full,
without the written consent of Pace Analytical Services, Inc..

QUALIFIERS

Project: DunRite
Pace Project No.: 10298540

DEFINITIONS

DF - Dilution Factor, if reported, represents the factor applied to the reported data due to dilution of the sample aliquot.
ND - Not Detected at or above LOD.
J - Estimated concentration at or above the LOD and below the LOQ.
LOD - Limit of Detection adjusted for dilution factor and percent moisture.
LOQ - Limit of Quantitation adjusted for dilution factor and percent moisture.
S - Surrogate
1,2-Diphenylhydrazine decomposes to and cannot be separated from Azobenzene using Method 8270. The result for each analyte is a combined concentration.
Consistent with EPA guidelines, unrounded data are displayed and have been used to calculate % recovery and RPD values.
LCS(D) - Laboratory Control Sample (Duplicate)
MS(D) - Matrix Spike (Duplicate)
DUP - Sample Duplicate
RPD - Relative Percent Difference
NC - Not Calculable.
SG - Silica Gel - Clean-Up
U - Indicates the compound was analyzed for, but not detected at or above the adjusted LOD.
N-Nitrosodiphenylamine decomposes and cannot be separated from Diphenylamine using Method 8270. The result reported for each analyte is a combined concentration.
Pace Analytical is TNI accredited. Contact your Pace PM for the current list of accredited analytes.
TNI - The NELAC Institute.

LABORATORIES

PASI-M Pace Analytical Services - Minneapolis

SAMPLE QUALIFIERS

Sample: 10298540003
[1] This result is reported from a serial dilution.

ANALYTE QUALIFIERS

E Analyte concentration exceeded the calibration range. The reported result is estimated.
P8 Analyte was detected in the method blank. All associated samples had concentrations of at least ten times greater than the blank or were below the reporting limit.

REPORT OF LABORATORY ANALYSIS

This report shall not be reproduced, except in full,
without the written consent of Pace Analytical Services, Inc..

QUALITY CONTROL DATA CROSS REFERENCE TABLE

Project: DunRite
Pace Project No.: 10298540

Lab ID	Sample ID	QC Batch Method	QC Batch	Analytical Method	Analytical Batch
10298540001	AA405	TO-15	AIR/22733		
10298540002	AA407	TO-15	AIR/22733		
10298540003	SSV406	TO-15	AIR/22733		
10298540004	AA406	TO-15	AIR/22733		
10298540005	SSV304	TO-15	AIR/22742		
10298540006	AA304	TO-15	AIR/22733		

REPORT OF LABORATORY ANALYSIS

This report shall not be reproduced, except in full,
without the written consent of Pace Analytical Services, Inc..

Air Sample Condition Upon Receipt

Client Name: Jard Creek Cons.

Project #:

WO#: 10298540



10298540

Courier: Fed Ex UPS USPS Client
 Commercial Pace Other:

Tracking Number: 6322 38069975 / 6322 38069964

Custody Seal on Cooler/Box Present? Yes No **Seals Intact?** Yes No

Optional: **Proj. Due Date:** **Proj. Name:**

Packing Material: Bubble Wrap Bubble Bags Foam None Other: **Temp Blank rec:** Yes No

Temp. (TO17 and TO13 samples only) (°C): **Corrected Temp (°C):** **Thermom. Used:** B88A912167504 72337080
 B88A9132521491 80512447

Temp should be above freezing to 6°C **Correction Factor:** **Date & Initials of Person Examining Contents:** 3/5/15

Type of ice Received Blue Wet None

Comments:

Chain of Custody Present?	<input checked="" type="checkbox"/> Yes <input type="checkbox"/> No <input type="checkbox"/> N/A	1.
Chain of Custody Filled Out?	<input checked="" type="checkbox"/> Yes <input type="checkbox"/> No <input type="checkbox"/> N/A	2.
Chain of Custody Relinquished?	<input checked="" type="checkbox"/> Yes <input type="checkbox"/> No <input type="checkbox"/> N/A	3.
Sampler Name and/or Signature on COC?	<input checked="" type="checkbox"/> Yes <input type="checkbox"/> No <input type="checkbox"/> N/A	4.
Samples Arrived within Hold Time?	<input checked="" type="checkbox"/> Yes <input type="checkbox"/> No <input type="checkbox"/> N/A	5.
Short Hold Time Analysis (<72 hr)?	<input type="checkbox"/> Yes <input checked="" type="checkbox"/> No <input type="checkbox"/> N/A	6.
Rush Turn Around Time Requested?	<input type="checkbox"/> Yes <input checked="" type="checkbox"/> No <input type="checkbox"/> N/A	7.
Sufficient Volume?	<input checked="" type="checkbox"/> Yes <input type="checkbox"/> No <input type="checkbox"/> N/A	8.
Correct Containers Used?	<input checked="" type="checkbox"/> Yes <input type="checkbox"/> No <input type="checkbox"/> N/A	9.
-Pace Containers Used?	<input checked="" type="checkbox"/> Yes <input type="checkbox"/> No <input type="checkbox"/> N/A	
Containers Intact?	<input checked="" type="checkbox"/> Yes <input type="checkbox"/> No <input type="checkbox"/> N/A	10.
Media: <u>AC LAM</u>		11.
Sample Labels Match COC?	<input checked="" type="checkbox"/> Yes <input type="checkbox"/> No <input type="checkbox"/> N/A	12.

Canisters		Flow Controllers		Stand Alone G	
Sample Number	Can ID	Sample Number	Can ID	Sample Number	Can ID
AA 405	0411		0403		
AA 407	2363		0077		
SN 406	0857		0651		
AA 400	0798		1051		
SN 304	0061		0836		
AA 304	0149		0049		

CLIENT NOTIFICATION/RESOLUTION

Field Data Required? Yes No

Person Contacted: _____ **Date/Time:** _____

Comments/Resolution: _____

Project Manager Review:

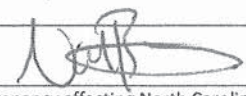

Date: 3/5/15

Note: Whenever there is a discrepancy affecting North Carolina compliance samples, a copy of this form will be sent to the North Carolina DEHNR Certification Office (i.e. out of hold, incorrect preservative, out of temp, incorrect containers)