



January 13, 2022

Mr. James Guzman
Guzman Building, LLC
1700 Rose Court
Plover, WI 54467

Re: Dun-Rite Cleaners
1008 Union Street
Stevens Point, Wisconsin
WDNR BRRTS No. 02-50-000577

Subject: Vapor Samples Results – Fall 2021

Dear Mr. Guzman:

The purpose of this letter is to present the results of vapor samples collected at the Guzman office building, located at 1100 Center Point Drive, Stevens Point, Wisconsin, on September 29, 2021. The samples were collected as part of environmental investigations associated with the Dun-Rite Cleaners site. The investigation is focused on chlorinated volatile organic compounds (VOCs), specifically tetrachloroethene (PCE) and trichloroethene (TCE).

Work Performed

Vapor samples were collected from three locations inside the building. The indoor samples included three samples of ambient air (i.e., typical room air) collected from the northwest lower office (former Wildcard [AA407]), the southwest lower office (former Attorney (AA408), and the main floor lobby (from the space beneath the foot-ramp to the upper level [AA406]). The two sub-slab samples were collected from beneath the two lower offices (SSV405 from the southwest and SSV406 from the northwest). The samples were submitted to a laboratory and analyzed for VOCs.

Sample Results

The PCE and TCE results for all samples collected from the office building are presented on the enclosed **Table 1**. Sample locations are shown on the enclosed **Figure 1**. All results for the most recent samples are included on the enclosed **Laboratory Report**.

Ambient Air

The PCE and TCE concentrations from all ambient air samples were below their respective action levels.

The Wisconsin Department of Natural Resources screening levels for PCE/TCE are set to provide threshold concentrations for the substances that are protective of human health over long-term exposure. The potential health risk for the building occupants are low.

Sub-Slab Vapor

As with previous occasions, the two sub-slab vapor samples had detections of PCE above its non-residential Screening Level, and one sample had a detection of TCE above its non-residential Screening Level. Such concentrations are the reason indoor ambient air samples are collected.

The sub-slab and ambient vapor results together indicate that movement from the sub-slab environment to indoor spaces is minimal.

Building users who have questions may contact Curtis Hedman (608.266.6677) with the Wisconsin Department of Health Services (DHS).

Going Forward

We expect to perform another round of vapor sampling in spring 2022. At that time, we will again contact you requesting permission to collect samples of the sub-slab vapors and ambient air.

If you have any questions or would like to discuss the results, please contact me via phone at 715.824.5969 or by email at pete.arntsen@sandcountyenv.com.

Sincerely,

SAND COUNTY ENVIRONMENTAL, INC.



Pete Arntsen, MS, PH, PG

Project Manager/Senior Hydrologist

Enclosures: Figure 1
Table 1
Laboratory Report

cc/enc: Ms. Duabchi Vang/WDNR, via RR Submittal Portal only

Figure 1
Vapor Sample Locations and PCE Results September 2021

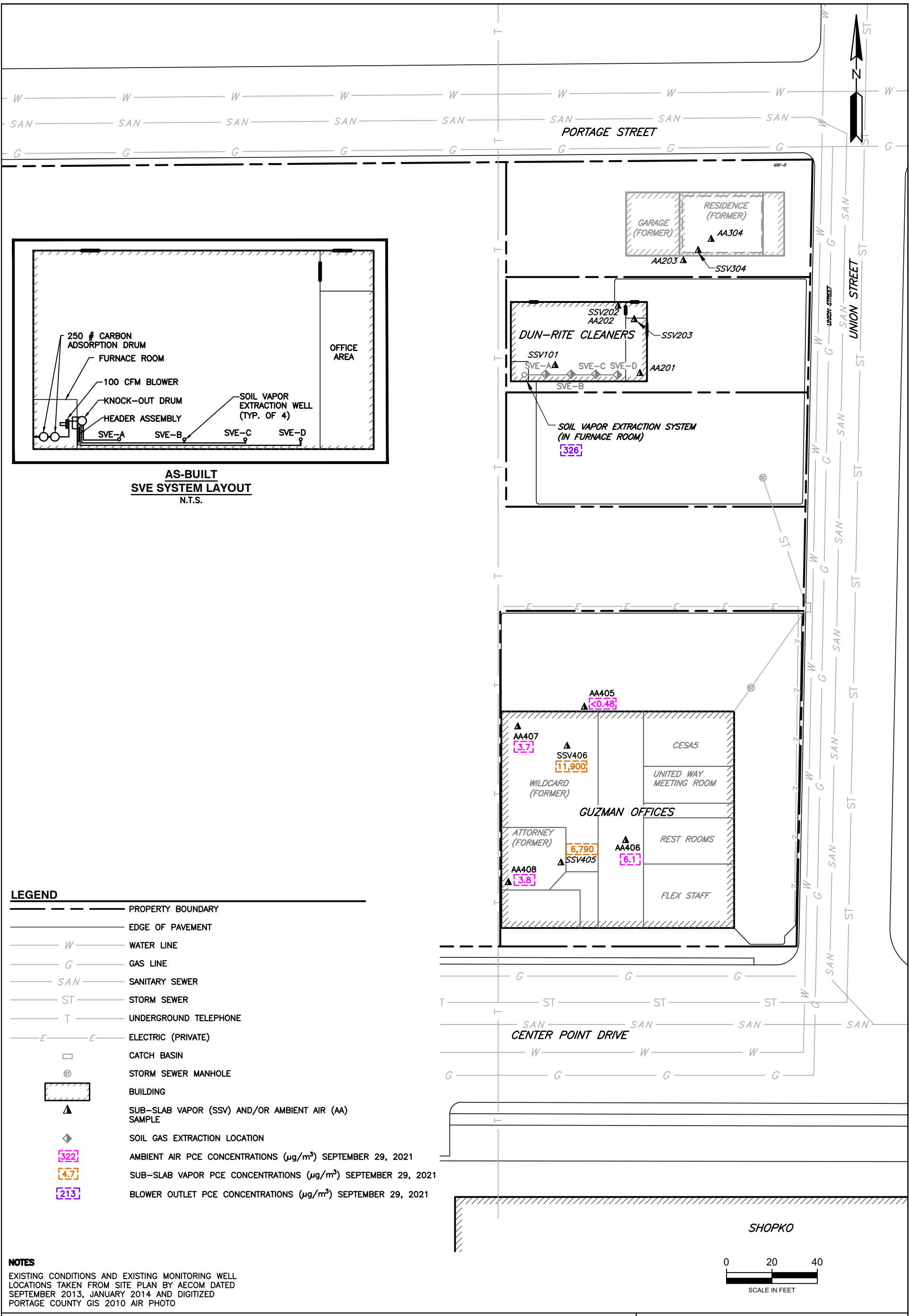

VAPOR SAMPLE LOCATIONS AND PCE RESULTS SEPTEMBER 2021

DUN-RITE CLEANERS
1008 UNION STREET
STEVENS POINT, WISCONSIN

DATE:	NOVEMBER 2021	DRAWN BY:	ASR
SCALE:	1"=40'	APPROVED BY:	PDA
FIGURE 1			

**Table 1
Vapor Sample Results for Guzman Office Building**

Table 1
Vapor Sample Results for Guzman Office Building
1100 Center Point Drive, Stevens Point, Wisconsin
Dun-Rite Cleaners, Stevens Point, Wisconsin

Ambient Air Samples ($\mu\text{g}/\text{m}^3$)				
Sample ID	Location	Date	Tetrachloroethene (PCE)	Trichloroethene (TCE)
Indoor Air Vapor Action Levels¹				
	Non-Residential		180	8.8
	Residential		42	2.1
AA405	Outdoor	9/19/2014	<1.2	<0.92
		2/27/2015	21	<0.38
		9/4/2015	2.3	<0.40
		10/5/2016	2.6	<0.41
		6/16/2017	<0.41	<0.41
		11/16/2017	0.99 J	8.9*
		5/18/2018	<0.44	<0.42
		11/2/2018	6.9	2.4
		6/7/2019	<0.44	<0.36
		9/23/2019	1.1	<0.38
		5/7/2020	<0.43	<0.36
		4/22/2021	<0.44	<0.29
		9/29/2021	<0.48	<0.32
AA406	United Way	9/19/2014	2.1	1.3
		2/27/2015	74	3.0
		9/4/2015	4.7	2.0
		2/16/2016	7.6	5.0
		10/5/2016	44	5.8
		6/16/2017	4.0	1.5
		11/16/2017	8.2	6.2
		5/18/2018	5.1	2.1
		11/2/2018	4.8	<0.47
		6/7/2019	4.0	1.8
		9/23/2019	4.0	1.5
		5/7/2020	3.6	1.7
		Lobby	10/22/2020	11.8
	Lobby	4/22/2021	7.5	2.6
	Lobby	9/29/2021	6.1	4.8
AA407	Wildcard (former)	9/19/2014	4.0	<1.2
		2/27/2015	83	1.5
		9/4/2015	10	1.1
		2/16/2016	11	4.4
		10/5/2016	12	3.0
		6/16/2017	3.0	0.45 J
		11/16/2017	7.6	5.0
		5/18/2018	6.8	1.3
		11/12/2018	3.5	<0.47
		6/7/2019	2.5	<0.36
		9/23/2019	10.9	1.3
		5/7/2020	6.3	0.94
		10/22/2020	14.5	0.80 J
4/22/2021	12.2	1.9		
9/29/2021	3.7	0.56 J		
AA408	Attorney (former)	9/19/2014	9.9	1.5
		2/23/2015	22	2.1
		9/4/2015	7.0	0.8
		2/16/2016	3.3	3.5
		10/5/2016	12	2.9
		6/16/2017	2.9	<0.38
		11/16/2017	22.4	118*
		5/18/2018	12.2	3.4
		11/2/2018	327	1.2
		12/5/2018	5.6	<0.39
		6/7/2019	21.3	0.54 J
		9/23/2019	8.5	2.2
		5/7/2020	6.0	0.95
10/22/2020	23.9	0.53 J		
4/22/2021	13.3	1.8		
9/29/2021	3.8	0.42 J		

Table 1
Vapor Sample Results for Guzman Office Building
1100 Center Point Drive, Stevens Point, Wisconsin
Dun-Rite Cleaners, Stevens Point, Wisconsin

Sub-Slab Vapor Samples ($\mu\text{g}/\text{m}^3$)				
Sample ID	Location	Date	Tetrachloro-ethene (PCE)	Trichloro-ethene (TCE)
Sub-Slab Vapor Screening Levels²				
	Non-Residential		6,000	290
	Residential		<i>1,400</i>	70
SSV405	Attorney (former)	9/19/2014	7,470	139
		2/24/2015	17,800	183
		10/5/2016	22,300	175
		6/16/2017	17,400	111
		11/16/2017	17,100	130
		5/18/2018	29,800	168
		11/9/2018	11,200	149
		6/7/2019	6,710	64.4
		9/23/2019	28,800	152
		5/7/2020	15,700	134
		10/22/2020	26,500	118
		4/22/2021	38,600	356 J
		9/29/2021	6,790	91.2
SSV406	Wildcard (former)	9/19/2014	11,300	<28
		2/27/2015	7,180	<24
		9/4/2015	68,200	16
		2/16/2016	9,940	11
		10/5/2016	37,400	15
		6/16/2017	15,500	9.1
		11/16/2017	11,500	9.6
		5/18/2018	12,500	11.2
		11/12/2018	13,600	12.8
		6/7/2019	<i>3,810</i>	<11.1
		9/23/2019	19,300	<6.8
		5/7/2020	<i>4,630</i>	4.7
		10/22/2020	10,900	7.6
4/22/2021	12,700	10		
9/29/2021	11,900	19.7		

Notes:

- $\mu\text{g}/\text{m}^3$ micrograms per cubic meter
- <0.076 substance not detected above indicated detection limit
- 6,000** **bold** indicates concentration exceeds Vapor Action Level or Vapor Screening Level for Non-Residential Conditions
- 1,400* italics indicate concentration exceeds Vapor Action Level or Vapor Screening Level for Residential Conditions
- * sample marked by laboratory qualifier C8; "result may be biased high due to carryover from previously analyzed sample"
- J analyte was detected but is below the reporting limit; the concentration is estimated
- highlighting indicates most recent results

¹ Vapor Action Levels obtained from the **Indoor Air Vapor Action Levels for Various VOCs Quick Look-up Table Based on November 2017 Regional Screening Level Summary Table** [<http://dnr.wi.gov/topic/Brownfields/documents/vapor/vapor-quick.pdf>]

² Screening level for Residential/Small Commercial Buildings (dilution factor of 33.3)

O:\1-Projects\Sentry Ins Dun Rite\Data\[MASTER SCC DunRite Chem Data.xlsx]Guz Rslt

Laboratory Report

ANALYTICAL RESULTS

Project: Dun-Rite
Pace Project No.: 10581504

Sample: **SSV405** Lab ID: **10581504003** Collected: 09/29/21 08:47 Received: 10/04/21 11:00 Matrix: Air

Parameters	Results	Units	LOQ	LOD	DF	Prepared	Analyzed	CAS No.	Qual
TO15 MSV AIR									
Analytical Method: TO-15									
Pace Analytical Services - Minneapolis									
Acetone	24.3	ug/m3	10.5	3.1	1.74		10/08/21 20:32	67-64-1	
Benzene	0.47J	ug/m3	0.57	0.20	1.74		10/08/21 20:32	71-43-2	
Benzyl chloride	<1.5	ug/m3	4.6	1.5	1.74		10/08/21 20:32	100-44-7	
Bromodichloromethane	<0.41	ug/m3	2.4	0.41	1.74		10/08/21 20:32	75-27-4	
Bromoform	<2.8	ug/m3	9.1	2.8	1.74		10/08/21 20:32	75-25-2	
Bromomethane	<0.26	ug/m3	1.4	0.26	1.74		10/08/21 20:32	74-83-9	
1,3-Butadiene	<0.21	ug/m3	0.78	0.21	1.74		10/08/21 20:32	106-99-0	
2-Butanone (MEK)	15.8	ug/m3	5.2	0.81	1.74		10/08/21 20:32	78-93-3	
Carbon disulfide	6.7	ug/m3	1.1	0.22	1.74		10/08/21 20:32	75-15-0	
Carbon tetrachloride	<0.49	ug/m3	2.2	0.49	1.74		10/08/21 20:32	56-23-5	
Chlorobenzene	<0.27	ug/m3	1.6	0.27	1.74		10/08/21 20:32	108-90-7	
Chloroethane	<0.39	ug/m3	0.93	0.39	1.74		10/08/21 20:32	75-00-3	
Chloroform	0.41J	ug/m3	0.86	0.32	1.74		10/08/21 20:32	67-66-3	
Chloromethane	<0.15	ug/m3	0.73	0.15	1.74		10/08/21 20:32	74-87-3	
Cyclohexane	<0.38	ug/m3	3.0	0.38	1.74		10/08/21 20:32	110-82-7	
Dibromochloromethane	<0.90	ug/m3	3.0	0.90	1.74		10/08/21 20:32	124-48-1	
1,2-Dibromoethane (EDB)	<0.52	ug/m3	1.4	0.52	1.74		10/08/21 20:32	106-93-4	
1,2-Dichlorobenzene	<0.70	ug/m3	5.3	0.70	1.74		10/08/21 20:32	95-50-1	
1,3-Dichlorobenzene	<0.89	ug/m3	5.3	0.89	1.74		10/08/21 20:32	541-73-1	
1,4-Dichlorobenzene	<1.5	ug/m3	5.3	1.5	1.74		10/08/21 20:32	106-46-7	
Dichlorodifluoromethane	10.6	ug/m3	1.8	0.33	1.74		10/08/21 20:32	75-71-8	
1,1-Dichloroethane	<0.29	ug/m3	1.4	0.29	1.74		10/08/21 20:32	75-34-3	
1,2-Dichloroethane	<0.34	ug/m3	1.4	0.34	1.74		10/08/21 20:32	107-06-2	
1,1-Dichloroethene	<0.24	ug/m3	1.4	0.24	1.74		10/08/21 20:32	75-35-4	
cis-1,2-Dichloroethene	<0.34	ug/m3	1.4	0.34	1.74		10/08/21 20:32	156-59-2	
trans-1,2-Dichloroethene	<0.29	ug/m3	1.4	0.29	1.74		10/08/21 20:32	156-60-5	
1,2-Dichloropropane	<0.47	ug/m3	1.6	0.47	1.74		10/08/21 20:32	78-87-5	
cis-1,3-Dichloropropene	<0.44	ug/m3	4.0	0.44	1.74		10/08/21 20:32	10061-01-5	
trans-1,3-Dichloropropene	<0.95	ug/m3	4.0	0.95	1.74		10/08/21 20:32	10061-02-6	
Dichlorotetrafluoroethane	<0.35	ug/m3	2.5	0.35	1.74		10/08/21 20:32	76-14-2	
Ethanol	42.4	ug/m3	3.3	1.0	1.74		10/08/21 20:32	64-17-5	
Ethyl acetate	<0.23	ug/m3	1.3	0.23	1.74		10/08/21 20:32	141-78-6	
Ethylbenzene	3.4	ug/m3	1.5	0.54	1.74		10/08/21 20:32	100-41-4	
4-Ethyltoluene	<0.82	ug/m3	4.4	0.82	1.74		10/08/21 20:32	622-96-8	
n-Heptane	<0.31	ug/m3	1.4	0.31	1.74		10/08/21 20:32	142-82-5	
Hexachloro-1,3-butadiene	<2.1	ug/m3	9.4	2.1	1.74		10/08/21 20:32	87-68-3	
n-Hexane	1.2J	ug/m3	1.2	0.33	1.74		10/08/21 20:32	110-54-3	
2-Hexanone	1.6J	ug/m3	7.2	0.77	1.74		10/08/21 20:32	591-78-6	
Methylene Chloride	<1.0	ug/m3	6.1	1.0	1.74		10/08/21 20:32	75-09-2	
4-Methyl-2-pentanone (MIBK)	1.5J	ug/m3	7.2	0.56	1.74		10/08/21 20:32	108-10-1	
Methyl-tert-butyl ether	<0.22	ug/m3	6.4	0.22	1.74		10/08/21 20:32	1634-04-4	
Naphthalene	<3.8	ug/m3	4.6	3.8	1.74		10/08/21 20:32	91-20-3	
2-Propanol	11.4	ug/m3	4.4	0.89	1.74		10/08/21 20:32	67-63-0	
Propylene	<0.23	ug/m3	1.5	0.23	1.74		10/08/21 20:32	115-07-1	
Styrene	7.5	ug/m3	1.5	0.67	1.74		10/08/21 20:32	100-42-5	

REPORT OF LABORATORY ANALYSIS

This report shall not be reproduced, except in full,
without the written consent of Pace Analytical Services, LLC.

ANALYTICAL RESULTS

Project: Dun-Rite
Pace Project No.: 10581504

Sample: **SSV405** Lab ID: **10581504003** Collected: 09/29/21 08:47 Received: 10/04/21 11:00 Matrix: Air

Parameters	Results	Units	LOQ	LOD	DF	Prepared	Analyzed	CAS No.	Qual
TO15 MSV AIR									
Analytical Method: TO-15									
Pace Analytical Services - Minneapolis									
1,1,2,2-Tetrachloroethane	<0.65	ug/m3	2.4	0.65	1.74		10/08/21 20:32	79-34-5	
Tetrachloroethene	6790	ug/m3	144	61.0	208.8		10/12/21 12:01	127-18-4	
Tetrahydrofuran	1.9	ug/m3	1.0	0.31	1.74		10/08/21 20:32	109-99-9	
Toluene	145	ug/m3	1.3	0.42	1.74		10/08/21 20:32	108-88-3	
1,2,4-Trichlorobenzene	<8.5	ug/m3	13.1	8.5	1.74		10/08/21 20:32	120-82-1	
1,1,1-Trichloroethane	0.49J	ug/m3	1.9	0.32	1.74		10/08/21 20:32	71-55-6	
1,1,2-Trichloroethane	<0.34	ug/m3	0.97	0.34	1.74		10/08/21 20:32	79-00-5	
Trichloroethene	91.2	ug/m3	0.95	0.34	1.74		10/08/21 20:32	79-01-6	
Trichlorofluoromethane	1.5J	ug/m3	2.0	0.41	1.74		10/08/21 20:32	75-69-4	
1,1,2-Trichlorotrifluoroethane	0.63J	ug/m3	2.7	0.50	1.74		10/08/21 20:32	76-13-1	
1,2,4-Trimethylbenzene	1.8	ug/m3	1.7	0.62	1.74		10/08/21 20:32	95-63-6	
1,3,5-Trimethylbenzene	0.63J	ug/m3	1.7	0.50	1.74		10/08/21 20:32	108-67-8	
Vinyl acetate	<0.36	ug/m3	1.2	0.36	1.74		10/08/21 20:32	108-05-4	
Vinyl chloride	<0.15	ug/m3	0.45	0.15	1.74		10/08/21 20:32	75-01-4	
m&p-Xylene	11.9	ug/m3	3.1	1.1	1.74		10/08/21 20:32	179601-23-1	
o-Xylene	4.5	ug/m3	1.5	0.47	1.74		10/08/21 20:32	95-47-6	

Sample: **SSV406** Lab ID: **10581504004** Collected: 09/29/21 09:48 Received: 10/04/21 11:00 Matrix: Air

Parameters	Results	Units	LOQ	LOD	DF	Prepared	Analyzed	CAS No.	Qual
TO15 MSV AIR									
Analytical Method: TO-15									
Pace Analytical Services - Minneapolis									
Acetone	15.3	ug/m3	10.1	3.0	1.68		10/08/21 21:07	67-64-1	
Benzene	1.8	ug/m3	0.55	0.19	1.68		10/08/21 21:07	71-43-2	
Benzyl chloride	<1.5	ug/m3	4.4	1.5	1.68		10/08/21 21:07	100-44-7	
Bromodichloromethane	<0.40	ug/m3	2.3	0.40	1.68		10/08/21 21:07	75-27-4	
Bromoform	<2.7	ug/m3	8.8	2.7	1.68		10/08/21 21:07	75-25-2	
Bromomethane	<0.25	ug/m3	1.3	0.25	1.68		10/08/21 21:07	74-83-9	
1,3-Butadiene	<0.20	ug/m3	0.76	0.20	1.68		10/08/21 21:07	106-99-0	
2-Butanone (MEK)	12.3	ug/m3	5.0	0.78	1.68		10/08/21 21:07	78-93-3	
Carbon disulfide	16.2	ug/m3	1.1	0.22	1.68		10/08/21 21:07	75-15-0	
Carbon tetrachloride	<0.47	ug/m3	2.2	0.47	1.68		10/08/21 21:07	56-23-5	
Chlorobenzene	<0.26	ug/m3	1.6	0.26	1.68		10/08/21 21:07	108-90-7	
Chloroethane	<0.38	ug/m3	0.90	0.38	1.68		10/08/21 21:07	75-00-3	
Chloroform	<0.31	ug/m3	0.83	0.31	1.68		10/08/21 21:07	67-66-3	
Chloromethane	<0.14	ug/m3	0.71	0.14	1.68		10/08/21 21:07	74-87-3	
Cyclohexane	<0.37	ug/m3	2.9	0.37	1.68		10/08/21 21:07	110-82-7	
Dibromochloromethane	<0.87	ug/m3	2.9	0.87	1.68		10/08/21 21:07	124-48-1	
1,2-Dibromoethane (EDB)	<0.50	ug/m3	1.3	0.50	1.68		10/08/21 21:07	106-93-4	
1,2-Dichlorobenzene	0.75J	ug/m3	5.1	0.68	1.68		10/08/21 21:07	95-50-1	
1,3-Dichlorobenzene	<0.86	ug/m3	5.1	0.86	1.68		10/08/21 21:07	541-73-1	
1,4-Dichlorobenzene	<1.5	ug/m3	5.1	1.5	1.68		10/08/21 21:07	106-46-7	

REPORT OF LABORATORY ANALYSIS

This report shall not be reproduced, except in full,
without the written consent of Pace Analytical Services, LLC.

ANALYTICAL RESULTS

Project: Dun-Rite
Pace Project No.: 10581504

Sample: **SSV406** Lab ID: **10581504004** Collected: 09/29/21 09:48 Received: 10/04/21 11:00 Matrix: Air

Parameters	Results	Units	LOQ	LOD	DF	Prepared	Analyzed	CAS No.	Qual
TO15 MSV AIR									
Analytical Method: TO-15									
Pace Analytical Services - Minneapolis									
Dichlorodifluoromethane	44.9	ug/m3	1.7	0.32	1.68		10/08/21 21:07	75-71-8	
1,1-Dichloroethane	<0.28	ug/m3	1.4	0.28	1.68		10/08/21 21:07	75-34-3	
1,2-Dichloroethane	<0.33	ug/m3	1.4	0.33	1.68		10/08/21 21:07	107-06-2	
1,1-Dichloroethene	<0.23	ug/m3	1.4	0.23	1.68		10/08/21 21:07	75-35-4	
cis-1,2-Dichloroethene	<0.33	ug/m3	1.4	0.33	1.68		10/08/21 21:07	156-59-2	
trans-1,2-Dichloroethene	<0.28	ug/m3	1.4	0.28	1.68		10/08/21 21:07	156-60-5	
1,2-Dichloropropane	<0.45	ug/m3	1.6	0.45	1.68		10/08/21 21:07	78-87-5	
cis-1,3-Dichloropropene	<0.43	ug/m3	3.9	0.43	1.68		10/08/21 21:07	10061-01-5	
trans-1,3-Dichloropropene	<0.91	ug/m3	3.9	0.91	1.68		10/08/21 21:07	10061-02-6	
Dichlorotetrafluoroethane	<0.34	ug/m3	2.4	0.34	1.68		10/08/21 21:07	76-14-2	
Ethanol	33.4	ug/m3	3.2	0.99	1.68		10/08/21 21:07	64-17-5	
Ethyl acetate	<0.22	ug/m3	1.2	0.22	1.68		10/08/21 21:07	141-78-6	
Ethylbenzene	3.8	ug/m3	1.5	0.52	1.68		10/08/21 21:07	100-41-4	
4-Ethyltoluene	1.1J	ug/m3	4.2	0.79	1.68		10/08/21 21:07	622-96-8	
n-Heptane	<0.30	ug/m3	1.4	0.30	1.68		10/08/21 21:07	142-82-5	
Hexachloro-1,3-butadiene	<2.1	ug/m3	9.1	2.1	1.68		10/08/21 21:07	87-68-3	
n-Hexane	1.0J	ug/m3	1.2	0.32	1.68		10/08/21 21:07	110-54-3	
2-Hexanone	1.4J	ug/m3	7.0	0.74	1.68		10/08/21 21:07	591-78-6	
Methylene Chloride	<1.0	ug/m3	5.9	1.0	1.68		10/08/21 21:07	75-09-2	
4-Methyl-2-pentanone (MIBK)	1.5J	ug/m3	7.0	0.54	1.68		10/08/21 21:07	108-10-1	
Methyl-tert-butyl ether	<0.21	ug/m3	6.1	0.21	1.68		10/08/21 21:07	1634-04-4	
Naphthalene	4.0J	ug/m3	4.5	3.6	1.68		10/08/21 21:07	91-20-3	
2-Propanol	10.9	ug/m3	4.2	0.86	1.68		10/08/21 21:07	67-63-0	
Propylene	0.56J	ug/m3	1.5	0.22	1.68		10/08/21 21:07	115-07-1	
Styrene	11.2	ug/m3	1.5	0.65	1.68		10/08/21 21:07	100-42-5	
1,1,2,2-Tetrachloroethane	<0.62	ug/m3	2.4	0.62	1.68		10/08/21 21:07	79-34-5	
Tetrachloroethene	11900	ug/m3	556	235	806.4		10/12/21 06:15	127-18-4	
Tetrahydrofuran	1.0	ug/m3	1.0	0.30	1.68		10/08/21 21:07	109-99-9	
Toluene	139	ug/m3	1.3	0.41	1.68		10/08/21 21:07	108-88-3	
1,2,4-Trichlorobenzene	<8.2	ug/m3	12.7	8.2	1.68		10/08/21 21:07	120-82-1	
1,1,1-Trichloroethane	0.40J	ug/m3	1.9	0.31	1.68		10/08/21 21:07	71-55-6	
1,1,2-Trichloroethane	<0.33	ug/m3	0.93	0.33	1.68		10/08/21 21:07	79-00-5	
Trichloroethene	19.7	ug/m3	0.92	0.33	1.68		10/08/21 21:07	79-01-6	
Trichlorofluoromethane	2.2	ug/m3	1.9	0.39	1.68		10/08/21 21:07	75-69-4	
1,1,2-Trichlorotrifluoroethane	0.79J	ug/m3	2.6	0.49	1.68		10/08/21 21:07	76-13-1	
1,2,4-Trimethylbenzene	4.0	ug/m3	1.7	0.59	1.68		10/08/21 21:07	95-63-6	
1,3,5-Trimethylbenzene	1.4J	ug/m3	1.7	0.49	1.68		10/08/21 21:07	108-67-8	
Vinyl acetate	<0.35	ug/m3	1.2	0.35	1.68		10/08/21 21:07	108-05-4	
Vinyl chloride	<0.15	ug/m3	0.44	0.15	1.68		10/08/21 21:07	75-01-4	
m&p-Xylene	14.0	ug/m3	3.0	1.1	1.68		10/08/21 21:07	179601-23-1	
o-Xylene	6.1	ug/m3	1.5	0.46	1.68		10/08/21 21:07	95-47-6	

REPORT OF LABORATORY ANALYSIS

This report shall not be reproduced, except in full,
without the written consent of Pace Analytical Services, LLC.

ANALYTICAL RESULTS

Project: Dun-Rite
Pace Project No.: 10581504

Sample: AA405 Lab ID: 10581504005 Collected: 09/29/21 14:28 Received: 10/04/21 11:00 Matrix: Air

Parameters	Results	Units	LOQ	LOD	DF	Prepared	Analyzed	CAS No.	Qual
TO15 MSV AIR									
Analytical Method: TO-15									
Pace Analytical Services - Minneapolis									
Acetone	11.9	ug/m3	9.9	3.0	1.64		10/09/21 02:50	67-64-1	
Benzene	<0.19	ug/m3	0.53	0.19	1.64		10/09/21 02:50	71-43-2	
Benzyl chloride	<1.5	ug/m3	4.3	1.5	1.64		10/09/21 02:50	100-44-7	
Bromodichloromethane	<0.39	ug/m3	2.2	0.39	1.64		10/09/21 02:50	75-27-4	
Bromoform	<2.7	ug/m3	8.6	2.7	1.64		10/09/21 02:50	75-25-2	
Bromomethane	<0.25	ug/m3	1.3	0.25	1.64		10/09/21 02:50	74-83-9	
1,3-Butadiene	<0.20	ug/m3	0.74	0.20	1.64		10/09/21 02:50	106-99-0	
2-Butanone (MEK)	5.0	ug/m3	4.9	0.76	1.64		10/09/21 02:50	78-93-3	
Carbon disulfide	<0.21	ug/m3	1.0	0.21	1.64		10/09/21 02:50	75-15-0	
Carbon tetrachloride	<0.46	ug/m3	2.1	0.46	1.64		10/09/21 02:50	56-23-5	
Chlorobenzene	<0.25	ug/m3	1.5	0.25	1.64		10/09/21 02:50	108-90-7	
Chloroethane	<0.37	ug/m3	0.88	0.37	1.64		10/09/21 02:50	75-00-3	
Chloroform	<0.30	ug/m3	0.81	0.30	1.64		10/09/21 02:50	67-66-3	
Chloromethane	0.63J	ug/m3	0.69	0.14	1.64		10/09/21 02:50	74-87-3	
Cyclohexane	<0.36	ug/m3	2.9	0.36	1.64		10/09/21 02:50	110-82-7	
Dibromochloromethane	<0.84	ug/m3	2.8	0.84	1.64		10/09/21 02:50	124-48-1	
1,2-Dibromoethane (EDB)	<0.49	ug/m3	1.3	0.49	1.64		10/09/21 02:50	106-93-4	
1,2-Dichlorobenzene	<0.66	ug/m3	5.0	0.66	1.64		10/09/21 02:50	95-50-1	
1,3-Dichlorobenzene	<0.83	ug/m3	5.0	0.83	1.64		10/09/21 02:50	541-73-1	
1,4-Dichlorobenzene	<1.4	ug/m3	5.0	1.4	1.64		10/09/21 02:50	106-46-7	
Dichlorodifluoromethane	2.3	ug/m3	1.7	0.31	1.64		10/09/21 02:50	75-71-8	
1,1-Dichloroethane	<0.27	ug/m3	1.3	0.27	1.64		10/09/21 02:50	75-34-3	
1,2-Dichloroethane	<0.32	ug/m3	1.3	0.32	1.64		10/09/21 02:50	107-06-2	
1,1-Dichloroethene	<0.23	ug/m3	1.3	0.23	1.64		10/09/21 02:50	75-35-4	
cis-1,2-Dichloroethene	<0.32	ug/m3	1.3	0.32	1.64		10/09/21 02:50	156-59-2	
trans-1,2-Dichloroethene	<0.28	ug/m3	1.3	0.28	1.64		10/09/21 02:50	156-60-5	
1,2-Dichloropropane	<0.44	ug/m3	1.5	0.44	1.64		10/09/21 02:50	78-87-5	
cis-1,3-Dichloropropene	<0.42	ug/m3	3.8	0.42	1.64		10/09/21 02:50	10061-01-5	
trans-1,3-Dichloropropene	<0.89	ug/m3	3.8	0.89	1.64		10/09/21 02:50	10061-02-6	
Dichlorotetrafluoroethane	<0.33	ug/m3	2.3	0.33	1.64		10/09/21 02:50	76-14-2	
Ethanol	13.6	ug/m3	3.1	0.97	1.64		10/09/21 02:50	64-17-5	
Ethyl acetate	2.5	ug/m3	1.2	0.21	1.64		10/09/21 02:50	141-78-6	
Ethylbenzene	<0.51	ug/m3	1.4	0.51	1.64		10/09/21 02:50	100-41-4	
4-Ethyltoluene	<0.77	ug/m3	4.1	0.77	1.64		10/09/21 02:50	622-96-8	
n-Heptane	0.41J	ug/m3	1.4	0.30	1.64		10/09/21 02:50	142-82-5	
Hexachloro-1,3-butadiene	<2.0	ug/m3	8.9	2.0	1.64		10/09/21 02:50	87-68-3	
n-Hexane	0.77J	ug/m3	1.2	0.31	1.64		10/09/21 02:50	110-54-3	
2-Hexanone	<0.72	ug/m3	6.8	0.72	1.64		10/09/21 02:50	591-78-6	
Methylene Chloride	<0.97	ug/m3	5.8	0.97	1.64		10/09/21 02:50	75-09-2	
4-Methyl-2-pentanone (MIBK)	<0.53	ug/m3	6.8	0.53	1.64		10/09/21 02:50	108-10-1	
Methyl-tert-butyl ether	<0.21	ug/m3	6.0	0.21	1.64		10/09/21 02:50	1634-04-4	
Naphthalene	<3.6	ug/m3	4.4	3.6	1.64		10/09/21 02:50	91-20-3	
2-Propanol	5.4	ug/m3	4.1	0.83	1.64		10/09/21 02:50	67-63-0	
Propylene	<0.21	ug/m3	1.4	0.21	1.64		10/09/21 02:50	115-07-1	
Styrene	<0.63	ug/m3	1.4	0.63	1.64		10/09/21 02:50	100-42-5	

REPORT OF LABORATORY ANALYSIS

This report shall not be reproduced, except in full,
without the written consent of Pace Analytical Services, LLC.

ANALYTICAL RESULTS

Project: Dun-Rite
Pace Project No.: 10581504

Sample: AA405 Lab ID: 10581504005 Collected: 09/29/21 14:28 Received: 10/04/21 11:00 Matrix: Air

Parameters	Results	Units	LOQ	LOD	DF	Prepared	Analyzed	CAS No.	Qual
TO15 MSV AIR									
Analytical Method: TO-15									
Pace Analytical Services - Minneapolis									
1,1,2,2-Tetrachloroethane	<0.61	ug/m3	2.3	0.61	1.64		10/09/21 02:50	79-34-5	
Tetrachloroethene	<0.48	ug/m3	1.1	0.48	1.64		10/09/21 02:50	127-18-4	
Tetrahydrofuran	4.4	ug/m3	0.98	0.30	1.64		10/09/21 02:50	109-99-9	
Toluene	3.4	ug/m3	1.3	0.40	1.64		10/09/21 02:50	108-88-3	
1,2,4-Trichlorobenzene	<8.0	ug/m3	12.4	8.0	1.64		10/09/21 02:50	120-82-1	
1,1,1-Trichloroethane	<0.31	ug/m3	1.8	0.31	1.64		10/09/21 02:50	71-55-6	
1,1,2-Trichloroethane	<0.32	ug/m3	0.91	0.32	1.64		10/09/21 02:50	79-00-5	
Trichloroethene	<0.32	ug/m3	0.90	0.32	1.64		10/09/21 02:50	79-01-6	
Trichlorofluoromethane	1.2J	ug/m3	1.9	0.38	1.64		10/09/21 02:50	75-69-4	
1,1,2-Trichlorotrifluoroethane	<0.47	ug/m3	2.6	0.47	1.64		10/09/21 02:50	76-13-1	
1,2,4-Trimethylbenzene	<0.58	ug/m3	1.6	0.58	1.64		10/09/21 02:50	95-63-6	
1,3,5-Trimethylbenzene	<0.48	ug/m3	1.6	0.48	1.64		10/09/21 02:50	108-67-8	
Vinyl acetate	<0.34	ug/m3	1.2	0.34	1.64		10/09/21 02:50	108-05-4	
Vinyl chloride	<0.14	ug/m3	0.43	0.14	1.64		10/09/21 02:50	75-01-4	
m&p-Xylene	<1.1	ug/m3	2.9	1.1	1.64		10/09/21 02:50	179601-23-1	
o-Xylene	<0.44	ug/m3	1.4	0.44	1.64		10/09/21 02:50	95-47-6	

Sample: AA406 Lab ID: 10581504006 Collected: 09/29/21 16:00 Received: 10/04/21 11:00 Matrix: Air

Parameters	Results	Units	LOQ	LOD	DF	Prepared	Analyzed	CAS No.	Qual
TO15 MSV AIR									
Analytical Method: TO-15									
Pace Analytical Services - Minneapolis									
Acetone	39.0	ug/m3	9.4	2.8	1.55		10/09/21 03:24	67-64-1	
Benzene	0.41J	ug/m3	0.50	0.18	1.55		10/09/21 03:24	71-43-2	
Benzyl chloride	<1.4	ug/m3	4.1	1.4	1.55		10/09/21 03:24	100-44-7	
Bromodichloromethane	<0.37	ug/m3	2.1	0.37	1.55		10/09/21 03:24	75-27-4	
Bromoform	<2.5	ug/m3	8.1	2.5	1.55		10/09/21 03:24	75-25-2	
Bromomethane	<0.23	ug/m3	1.2	0.23	1.55		10/09/21 03:24	74-83-9	
1,3-Butadiene	<0.19	ug/m3	0.70	0.19	1.55		10/09/21 03:24	106-99-0	
2-Butanone (MEK)	5.8	ug/m3	4.6	0.72	1.55		10/09/21 03:24	78-93-3	
Carbon disulfide	0.30J	ug/m3	0.98	0.20	1.55		10/09/21 03:24	75-15-0	
Carbon tetrachloride	0.46J	ug/m3	2.0	0.43	1.55		10/09/21 03:24	56-23-5	
Chlorobenzene	<0.24	ug/m3	1.5	0.24	1.55		10/09/21 03:24	108-90-7	
Chloroethane	<0.35	ug/m3	0.83	0.35	1.55		10/09/21 03:24	75-00-3	
Chloroform	0.30J	ug/m3	0.77	0.28	1.55		10/09/21 03:24	67-66-3	
Chloromethane	1.7	ug/m3	0.65	0.13	1.55		10/09/21 03:24	74-87-3	
Cyclohexane	0.93J	ug/m3	2.7	0.34	1.55		10/09/21 03:24	110-82-7	
Dibromochloromethane	<0.80	ug/m3	2.7	0.80	1.55		10/09/21 03:24	124-48-1	
1,2-Dibromoethane (EDB)	<0.46	ug/m3	1.2	0.46	1.55		10/09/21 03:24	106-93-4	
1,2-Dichlorobenzene	<0.63	ug/m3	4.7	0.63	1.55		10/09/21 03:24	95-50-1	
1,3-Dichlorobenzene	<0.79	ug/m3	4.7	0.79	1.55		10/09/21 03:24	541-73-1	
1,4-Dichlorobenzene	353	ug/m3	23.7	6.8	7.75		10/12/21 10:31	106-46-7	

REPORT OF LABORATORY ANALYSIS

This report shall not be reproduced, except in full,
without the written consent of Pace Analytical Services, LLC.

ANALYTICAL RESULTS

Project: Dun-Rite
Pace Project No.: 10581504

Sample: AA406 Lab ID: 10581504006 Collected: 09/29/21 16:00 Received: 10/04/21 11:00 Matrix: Air

Parameters	Results	Units	LOQ	LOD	DF	Prepared	Analyzed	CAS No.	Qual
TO15 MSV AIR									
Analytical Method: TO-15									
Pace Analytical Services - Minneapolis									
Dichlorodifluoromethane	14.4	ug/m3	1.6	0.29	1.55		10/09/21 03:24	75-71-8	
1,1-Dichloroethane	<0.26	ug/m3	1.3	0.26	1.55		10/09/21 03:24	75-34-3	
1,2-Dichloroethane	0.32J	ug/m3	1.3	0.30	1.55		10/09/21 03:24	107-06-2	
1,1-Dichloroethene	<0.21	ug/m3	1.2	0.21	1.55		10/09/21 03:24	75-35-4	
cis-1,2-Dichloroethene	<0.30	ug/m3	1.2	0.30	1.55		10/09/21 03:24	156-59-2	
trans-1,2-Dichloroethene	<0.26	ug/m3	1.2	0.26	1.55		10/09/21 03:24	156-60-5	
1,2-Dichloropropane	<0.42	ug/m3	1.5	0.42	1.55		10/09/21 03:24	78-87-5	
cis-1,3-Dichloropropene	<0.40	ug/m3	3.6	0.40	1.55		10/09/21 03:24	10061-01-5	
trans-1,3-Dichloropropene	<0.84	ug/m3	3.6	0.84	1.55		10/09/21 03:24	10061-02-6	
Dichlorotetrafluoroethane	<0.31	ug/m3	2.2	0.31	1.55		10/09/21 03:24	76-14-2	
Ethanol	1500	ug/m3	14.9	4.6	7.75		10/12/21 10:31	64-17-5	E
Ethyl acetate	3.1	ug/m3	1.1	0.20	1.55		10/09/21 03:24	141-78-6	
Ethylbenzene	<0.48	ug/m3	1.4	0.48	1.55		10/09/21 03:24	100-41-4	
4-Ethyltoluene	1.2J	ug/m3	3.9	0.73	1.55		10/09/21 03:24	622-96-8	
n-Heptane	2.2	ug/m3	1.3	0.28	1.55		10/09/21 03:24	142-82-5	
Hexachloro-1,3-butadiene	<1.9	ug/m3	8.4	1.9	1.55		10/09/21 03:24	87-68-3	
n-Hexane	0.83J	ug/m3	1.1	0.30	1.55		10/09/21 03:24	110-54-3	
2-Hexanone	0.89J	ug/m3	6.4	0.69	1.55		10/09/21 03:24	591-78-6	
Methylene Chloride	<0.92	ug/m3	5.5	0.92	1.55		10/09/21 03:24	75-09-2	
4-Methyl-2-pentanone (MIBK)	0.67J	ug/m3	6.4	0.50	1.55		10/09/21 03:24	108-10-1	
Methyl-tert-butyl ether	<0.20	ug/m3	5.7	0.20	1.55		10/09/21 03:24	1634-04-4	
Naphthalene	<3.4	ug/m3	4.1	3.4	1.55		10/09/21 03:24	91-20-3	
2-Propanol	22.9	ug/m3	3.9	0.79	1.55		10/09/21 03:24	67-63-0	
Propylene	<0.20	ug/m3	1.4	0.20	1.55		10/09/21 03:24	115-07-1	
Styrene	0.92J	ug/m3	1.3	0.60	1.55		10/09/21 03:24	100-42-5	
1,1,2,2-Tetrachloroethane	<0.58	ug/m3	2.2	0.58	1.55		10/09/21 03:24	79-34-5	
Tetrachloroethene	6.1	ug/m3	1.1	0.45	1.55		10/09/21 03:24	127-18-4	
Tetrahydrofuran	<0.28	ug/m3	0.93	0.28	1.55		10/09/21 03:24	109-99-9	
Toluene	3.0	ug/m3	1.2	0.38	1.55		10/09/21 03:24	108-88-3	
1,2,4-Trichlorobenzene	<7.6	ug/m3	11.7	7.6	1.55		10/09/21 03:24	120-82-1	
1,1,1-Trichloroethane	<0.29	ug/m3	1.7	0.29	1.55		10/09/21 03:24	71-55-6	
1,1,2-Trichloroethane	<0.31	ug/m3	0.86	0.31	1.55		10/09/21 03:24	79-00-5	
Trichloroethene	4.8	ug/m3	0.85	0.30	1.55		10/09/21 03:24	79-01-6	
Trichlorofluoromethane	1.4J	ug/m3	1.8	0.36	1.55		10/09/21 03:24	75-69-4	
1,1,2-Trichlorotrifluoroethane	0.46J	ug/m3	2.4	0.45	1.55		10/09/21 03:24	76-13-1	
1,2,4-Trimethylbenzene	5.1	ug/m3	1.5	0.55	1.55		10/09/21 03:24	95-63-6	
1,3,5-Trimethylbenzene	2.0	ug/m3	1.5	0.45	1.55		10/09/21 03:24	108-67-8	
Vinyl acetate	<0.32	ug/m3	1.1	0.32	1.55		10/09/21 03:24	108-05-4	
Vinyl chloride	<0.13	ug/m3	0.40	0.13	1.55		10/09/21 03:24	75-01-4	
m&p-Xylene	1.3J	ug/m3	2.7	1.0	1.55		10/09/21 03:24	179601-23-1	
o-Xylene	0.74J	ug/m3	1.4	0.42	1.55		10/09/21 03:24	95-47-6	

REPORT OF LABORATORY ANALYSIS

This report shall not be reproduced, except in full,
without the written consent of Pace Analytical Services, LLC.

ANALYTICAL RESULTS

Project: Dun-Rite
Pace Project No.: 10581504

Sample: AA407 Lab ID: 10581504007 Collected: 09/29/21 15:51 Received: 10/04/21 11:00 Matrix: Air

Parameters	Results	Units	LOQ	LOD	DF	Prepared	Analyzed	CAS No.	Qual
TO15 MSV AIR									
Analytical Method: TO-15									
Pace Analytical Services - Minneapolis									
Acetone	32.0	ug/m3	9.0	2.7	1.49		10/09/21 01:40	67-64-1	
Benzene	0.34J	ug/m3	0.48	0.17	1.49		10/09/21 01:40	71-43-2	
Benzyl chloride	<1.3	ug/m3	3.9	1.3	1.49		10/09/21 01:40	100-44-7	
Bromodichloromethane	<0.35	ug/m3	2.0	0.35	1.49		10/09/21 01:40	75-27-4	
Bromoform	<2.4	ug/m3	7.8	2.4	1.49		10/09/21 01:40	75-25-2	
Bromomethane	<0.22	ug/m3	1.2	0.22	1.49		10/09/21 01:40	74-83-9	
1,3-Butadiene	<0.18	ug/m3	0.67	0.18	1.49		10/09/21 01:40	106-99-0	
2-Butanone (MEK)	6.7	ug/m3	4.5	0.69	1.49		10/09/21 01:40	78-93-3	
Carbon disulfide	<0.19	ug/m3	0.94	0.19	1.49		10/09/21 01:40	75-15-0	
Carbon tetrachloride	<0.42	ug/m3	1.9	0.42	1.49		10/09/21 01:40	56-23-5	
Chlorobenzene	<0.23	ug/m3	1.4	0.23	1.49		10/09/21 01:40	108-90-7	
Chloroethane	<0.33	ug/m3	0.80	0.33	1.49		10/09/21 01:40	75-00-3	
Chloroform	<0.27	ug/m3	0.74	0.27	1.49		10/09/21 01:40	67-66-3	
Chloromethane	2.2	ug/m3	0.63	0.13	1.49		10/09/21 01:40	74-87-3	
Cyclohexane	<0.33	ug/m3	2.6	0.33	1.49		10/09/21 01:40	110-82-7	
Dibromochloromethane	<0.77	ug/m3	2.6	0.77	1.49		10/09/21 01:40	124-48-1	
1,2-Dibromoethane (EDB)	<0.45	ug/m3	1.2	0.45	1.49		10/09/21 01:40	106-93-4	
1,2-Dichlorobenzene	<0.60	ug/m3	4.6	0.60	1.49		10/09/21 01:40	95-50-1	
1,3-Dichlorobenzene	<0.76	ug/m3	4.6	0.76	1.49		10/09/21 01:40	541-73-1	
1,4-Dichlorobenzene	34.4	ug/m3	4.6	1.3	1.49		10/09/21 01:40	106-46-7	
Dichlorodifluoromethane	13.8	ug/m3	1.5	0.28	1.49		10/09/21 01:40	75-71-8	
1,1-Dichloroethane	<0.25	ug/m3	1.2	0.25	1.49		10/09/21 01:40	75-34-3	
1,2-Dichloroethane	0.41J	ug/m3	1.2	0.29	1.49		10/09/21 01:40	107-06-2	
1,1-Dichloroethene	<0.21	ug/m3	1.2	0.21	1.49		10/09/21 01:40	75-35-4	
cis-1,2-Dichloroethene	<0.29	ug/m3	1.2	0.29	1.49		10/09/21 01:40	156-59-2	
trans-1,2-Dichloroethene	<0.25	ug/m3	1.2	0.25	1.49		10/09/21 01:40	156-60-5	
1,2-Dichloropropane	<0.40	ug/m3	1.4	0.40	1.49		10/09/21 01:40	78-87-5	
cis-1,3-Dichloropropene	<0.38	ug/m3	3.4	0.38	1.49		10/09/21 01:40	10061-01-5	
trans-1,3-Dichloropropene	<0.81	ug/m3	3.4	0.81	1.49		10/09/21 01:40	10061-02-6	
Dichlorotetrafluoroethane	<0.30	ug/m3	2.1	0.30	1.49		10/09/21 01:40	76-14-2	
Ethanol	422	ug/m3	2.9	0.88	1.49		10/09/21 01:40	64-17-5	
Ethyl acetate	2.6	ug/m3	1.1	0.20	1.49		10/09/21 01:40	141-78-6	
Ethylbenzene	<0.46	ug/m3	1.3	0.46	1.49		10/09/21 01:40	100-41-4	
4-Ethyltoluene	1.4J	ug/m3	3.7	0.70	1.49		10/09/21 01:40	622-96-8	
n-Heptane	<0.27	ug/m3	1.2	0.27	1.49		10/09/21 01:40	142-82-5	
Hexachloro-1,3-butadiene	<1.8	ug/m3	8.1	1.8	1.49		10/09/21 01:40	87-68-3	
n-Hexane	0.79J	ug/m3	1.1	0.28	1.49		10/09/21 01:40	110-54-3	
2-Hexanone	0.80J	ug/m3	6.2	0.66	1.49		10/09/21 01:40	591-78-6	
Methylene Chloride	<0.88	ug/m3	5.3	0.88	1.49		10/09/21 01:40	75-09-2	
4-Methyl-2-pentanone (MIBK)	0.60J	ug/m3	6.2	0.48	1.49		10/09/21 01:40	108-10-1	
Methyl-tert-butyl ether	<0.19	ug/m3	5.5	0.19	1.49		10/09/21 01:40	1634-04-4	
Naphthalene	<3.2	ug/m3	4.0	3.2	1.49		10/09/21 01:40	91-20-3	
2-Propanol	13.4	ug/m3	3.7	0.76	1.49		10/09/21 01:40	67-63-0	
Propylene	<0.19	ug/m3	1.3	0.19	1.49		10/09/21 01:40	115-07-1	
Styrene	<0.57	ug/m3	1.3	0.57	1.49		10/09/21 01:40	100-42-5	

REPORT OF LABORATORY ANALYSIS

This report shall not be reproduced, except in full,
without the written consent of Pace Analytical Services, LLC.

ANALYTICAL RESULTS

Project: Dun-Rite
Pace Project No.: 10581504

Sample: AA407 Lab ID: 10581504007 Collected: 09/29/21 15:51 Received: 10/04/21 11:00 Matrix: Air

Parameters	Results	Units	LOQ	LOD	DF	Prepared	Analyzed	CAS No.	Qual
TO15 MSV AIR									
Analytical Method: TO-15									
Pace Analytical Services - Minneapolis									
1,1,2,2-Tetrachloroethane	<0.55	ug/m3	2.1	0.55	1.49		10/09/21 01:40	79-34-5	
Tetrachloroethene	3.7	ug/m3	1.0	0.44	1.49		10/09/21 01:40	127-18-4	
Tetrahydrofuran	<0.27	ug/m3	0.89	0.27	1.49		10/09/21 01:40	109-99-9	
Toluene	2.5	ug/m3	1.1	0.36	1.49		10/09/21 01:40	108-88-3	
1,2,4-Trichlorobenzene	<7.3	ug/m3	11.2	7.3	1.49		10/09/21 01:40	120-82-1	
1,1,1-Trichloroethane	<0.28	ug/m3	1.7	0.28	1.49		10/09/21 01:40	71-55-6	
1,1,2-Trichloroethane	<0.29	ug/m3	0.83	0.29	1.49		10/09/21 01:40	79-00-5	
Trichloroethene	0.56J	ug/m3	0.81	0.29	1.49		10/09/21 01:40	79-01-6	
Trichlorofluoromethane	1.4J	ug/m3	1.7	0.35	1.49		10/09/21 01:40	75-69-4	
1,1,2-Trichlorotrifluoroethane	0.62J	ug/m3	2.3	0.43	1.49		10/09/21 01:40	76-13-1	
1,2,4-Trimethylbenzene	4.6	ug/m3	1.5	0.53	1.49		10/09/21 01:40	95-63-6	
1,3,5-Trimethylbenzene	1.6	ug/m3	1.5	0.43	1.49		10/09/21 01:40	108-67-8	
Vinyl acetate	<0.31	ug/m3	1.1	0.31	1.49		10/09/21 01:40	108-05-4	
Vinyl chloride	<0.13	ug/m3	0.39	0.13	1.49		10/09/21 01:40	75-01-4	
m&p-Xylene	1.2J	ug/m3	2.6	0.96	1.49		10/09/21 01:40	179601-23-1	
o-Xylene	0.66J	ug/m3	1.3	0.40	1.49		10/09/21 01:40	95-47-6	

Sample: AA408 Lab ID: 10581504008 Collected: 09/29/21 15:53 Received: 10/04/21 11:00 Matrix: Air

Parameters	Results	Units	LOQ	LOD	DF	Prepared	Analyzed	CAS No.	Qual
TO15 MSV AIR									
Analytical Method: TO-15									
Pace Analytical Services - Minneapolis									
Acetone	27.6	ug/m3	9.4	2.8	1.55		10/09/21 02:15	67-64-1	
Benzene	0.26J	ug/m3	0.50	0.18	1.55		10/09/21 02:15	71-43-2	
Benzyl chloride	<1.4	ug/m3	4.1	1.4	1.55		10/09/21 02:15	100-44-7	
Bromodichloromethane	<0.37	ug/m3	2.1	0.37	1.55		10/09/21 02:15	75-27-4	
Bromoform	<2.5	ug/m3	8.1	2.5	1.55		10/09/21 02:15	75-25-2	
Bromomethane	<0.23	ug/m3	1.2	0.23	1.55		10/09/21 02:15	74-83-9	
1,3-Butadiene	<0.19	ug/m3	0.70	0.19	1.55		10/09/21 02:15	106-99-0	
2-Butanone (MEK)	5.3	ug/m3	4.6	0.72	1.55		10/09/21 02:15	78-93-3	
Carbon disulfide	0.25J	ug/m3	0.98	0.20	1.55		10/09/21 02:15	75-15-0	
Carbon tetrachloride	0.45J	ug/m3	2.0	0.43	1.55		10/09/21 02:15	56-23-5	
Chlorobenzene	<0.24	ug/m3	1.5	0.24	1.55		10/09/21 02:15	108-90-7	
Chloroethane	<0.35	ug/m3	0.83	0.35	1.55		10/09/21 02:15	75-00-3	
Chloroform	<0.28	ug/m3	0.77	0.28	1.55		10/09/21 02:15	67-66-3	
Chloromethane	<0.13	ug/m3	0.65	0.13	1.55		10/09/21 02:15	74-87-3	
Cyclohexane	0.47J	ug/m3	2.7	0.34	1.55		10/09/21 02:15	110-82-7	
Dibromochloromethane	<0.80	ug/m3	2.7	0.80	1.55		10/09/21 02:15	124-48-1	
1,2-Dibromoethane (EDB)	<0.46	ug/m3	1.2	0.46	1.55		10/09/21 02:15	106-93-4	
1,2-Dichlorobenzene	<0.63	ug/m3	4.7	0.63	1.55		10/09/21 02:15	95-50-1	
1,3-Dichlorobenzene	<0.79	ug/m3	4.7	0.79	1.55		10/09/21 02:15	541-73-1	
1,4-Dichlorobenzene	25.3	ug/m3	4.7	1.4	1.55		10/09/21 02:15	106-46-7	

REPORT OF LABORATORY ANALYSIS

This report shall not be reproduced, except in full,
without the written consent of Pace Analytical Services, LLC.

ANALYTICAL RESULTS

Project: Dun-Rite
Pace Project No.: 10581504

Sample: AA408 Lab ID: 10581504008 Collected: 09/29/21 15:53 Received: 10/04/21 11:00 Matrix: Air

Parameters	Results	Units	LOQ	LOD	DF	Prepared	Analyzed	CAS No.	Qual
TO15 MSV AIR									
Analytical Method: TO-15									
Pace Analytical Services - Minneapolis									
Dichlorodifluoromethane	12.2	ug/m3	1.6	0.29	1.55		10/09/21 02:15	75-71-8	
1,1-Dichloroethane	<0.26	ug/m3	1.3	0.26	1.55		10/09/21 02:15	75-34-3	
1,2-Dichloroethane	<0.30	ug/m3	1.3	0.30	1.55		10/09/21 02:15	107-06-2	
1,1-Dichloroethene	<0.21	ug/m3	1.2	0.21	1.55		10/09/21 02:15	75-35-4	
cis-1,2-Dichloroethene	<0.30	ug/m3	1.2	0.30	1.55		10/09/21 02:15	156-59-2	
trans-1,2-Dichloroethene	<0.26	ug/m3	1.2	0.26	1.55		10/09/21 02:15	156-60-5	
1,2-Dichloropropane	<0.42	ug/m3	1.5	0.42	1.55		10/09/21 02:15	78-87-5	
cis-1,3-Dichloropropene	<0.40	ug/m3	3.6	0.40	1.55		10/09/21 02:15	10061-01-5	
trans-1,3-Dichloropropene	<0.84	ug/m3	3.6	0.84	1.55		10/09/21 02:15	10061-02-6	
Dichlorotetrafluoroethane	<0.31	ug/m3	2.2	0.31	1.55		10/09/21 02:15	76-14-2	
Ethanol	299	ug/m3	3.0	0.92	1.55		10/09/21 02:15	64-17-5	
Ethyl acetate	1.8	ug/m3	1.1	0.20	1.55		10/09/21 02:15	141-78-6	
Ethylbenzene	<0.48	ug/m3	1.4	0.48	1.55		10/09/21 02:15	100-41-4	
4-Ethyltoluene	1.4J	ug/m3	3.9	0.73	1.55		10/09/21 02:15	622-96-8	
n-Heptane	<0.28	ug/m3	1.3	0.28	1.55		10/09/21 02:15	142-82-5	
Hexachloro-1,3-butadiene	<1.9	ug/m3	8.4	1.9	1.55		10/09/21 02:15	87-68-3	
n-Hexane	0.65J	ug/m3	1.1	0.30	1.55		10/09/21 02:15	110-54-3	
2-Hexanone	0.70J	ug/m3	6.4	0.69	1.55		10/09/21 02:15	591-78-6	
Methylene Chloride	<0.92	ug/m3	5.5	0.92	1.55		10/09/21 02:15	75-09-2	
4-Methyl-2-pentanone (MIBK)	<0.50	ug/m3	6.4	0.50	1.55		10/09/21 02:15	108-10-1	
Methyl-tert-butyl ether	<0.20	ug/m3	5.7	0.20	1.55		10/09/21 02:15	1634-04-4	
Naphthalene	<3.4	ug/m3	4.1	3.4	1.55		10/09/21 02:15	91-20-3	
2-Propanol	11.1	ug/m3	3.9	0.79	1.55		10/09/21 02:15	67-63-0	
Propylene	<0.20	ug/m3	1.4	0.20	1.55		10/09/21 02:15	115-07-1	
Styrene	<0.60	ug/m3	1.3	0.60	1.55		10/09/21 02:15	100-42-5	
1,1,2,2-Tetrachloroethane	<0.58	ug/m3	2.2	0.58	1.55		10/09/21 02:15	79-34-5	
Tetrachloroethene	3.8	ug/m3	1.1	0.45	1.55		10/09/21 02:15	127-18-4	
Tetrahydrofuran	<0.28	ug/m3	0.93	0.28	1.55		10/09/21 02:15	109-99-9	
Toluene	2.1	ug/m3	1.2	0.38	1.55		10/09/21 02:15	108-88-3	
1,2,4-Trichlorobenzene	<7.6	ug/m3	11.7	7.6	1.55		10/09/21 02:15	120-82-1	
1,1,1-Trichloroethane	<0.29	ug/m3	1.7	0.29	1.55		10/09/21 02:15	71-55-6	
1,1,2-Trichloroethane	<0.31	ug/m3	0.86	0.31	1.55		10/09/21 02:15	79-00-5	
Trichloroethene	0.42J	ug/m3	0.85	0.30	1.55		10/09/21 02:15	79-01-6	
Trichlorofluoromethane	1.4J	ug/m3	1.8	0.36	1.55		10/09/21 02:15	75-69-4	
1,1,2-Trichlorotrifluoroethane	<0.45	ug/m3	2.4	0.45	1.55		10/09/21 02:15	76-13-1	
1,2,4-Trimethylbenzene	4.0	ug/m3	1.5	0.55	1.55		10/09/21 02:15	95-63-6	
1,3,5-Trimethylbenzene	1.4J	ug/m3	1.5	0.45	1.55		10/09/21 02:15	108-67-8	
Vinyl acetate	<0.32	ug/m3	1.1	0.32	1.55		10/09/21 02:15	108-05-4	
Vinyl chloride	<0.13	ug/m3	0.40	0.13	1.55		10/09/21 02:15	75-01-4	
m&p-Xylene	<1.0	ug/m3	2.7	1.0	1.55		10/09/21 02:15	179601-23-1	
o-Xylene	0.57J	ug/m3	1.4	0.42	1.55		10/09/21 02:15	95-47-6	

REPORT OF LABORATORY ANALYSIS

This report shall not be reproduced, except in full,
without the written consent of Pace Analytical Services, LLC.