



August 18, 2022

Ms. Joy Hannemann
Merge, LLC
ATTN: North Side Yard
25 W Main Street, Suite 500
Madison, WI 53703

Re: Dun-Rite Cleaners
1008 Union Street
Stevens Point, Wisconsin
WDNR BRRTS No. 02-50-000577

Subject: Vapor Samples Results for Merge (former Guzman) Office Building – Spring 2022

Dear Ms. Hannemann:

The purpose of this letter is to present the results of vapor samples collected at the Merge office building (former Guzman Building), located at 1100 Center Point Drive, Stevens Point, Wisconsin, on May 12, 2022. The samples were collected as part of environmental investigations associated with the Dun-Rite Cleaners site. The investigation is focused on chlorinated volatile organic compounds (VOCs), specifically tetrachloroethene (PCE) and trichloroethene (TCE).

Work Performed

Vapor samples were collected from three locations inside the building. The indoor samples included three samples of ambient air (i.e., typical room air) collected from the northwest lower office (former Wildcard [AA407]), the southwest lower office (former Attorney [AA408]), and the main floor lobby (from the space beneath the foot-ramp to the upper level [AA406]). The two sub-slab samples were collected from beneath the two lower offices (SSV405 from the southwest and SSV406 from the northwest). The samples were submitted to a laboratory and analyzed for VOCs.

Sample Results

The PCE and TCE results for all samples collected from the office building are presented on the enclosed **Table 1**. Sample locations are shown on the enclosed **Figure 1**. All results for the most recent samples are included on the enclosed **Laboratory Report**.

Ambient Air

The PCE and TCE concentrations from all ambient air samples were below their respective Indoor Air Action Levels.

The Wisconsin Department of Natural Resources screening levels for PCE and TCE are set to provide threshold concentrations for the substances that are protective of human health over long-term exposure. The potential health risk for the building occupants are low.

Sub-Slab Vapor

As with previous occasions, the two sub-slab vapor samples had detections of PCE and TCE above Sub-Slab Screening Levels: SSV405 had a PCE concentration above the Non-Residential Screening Level and a TCE concentration above Residential Screening Level; SSV406 had concentrations of both PCE and TCE above Non-Residential Screening Levels. Such concentrations are the reason indoor ambient air samples are collected.

The sub-slab and ambient vapor results together indicate that movement from the sub-slab environment to indoor spaces is minimal.

Going Forward

We expect to perform another round of vapor sampling in fall 2022. At that time, we will again contact you requesting permission to collect samples of the sub-slab vapors and ambient air.

If you have any questions or would like to discuss the results, please contact me via phone at 715.824.5969 or by email at pete.arntsen@sandcountyenv.com.

Sincerely,

SAND COUNTY ENVIRONMENTAL, INC.



Pete Arntsen, MS, PH, PG
Project Manager/Senior Hydrologist

Enclosures: Figure 1
Table 1
Laboratory Report

Via email only

cc/enc: Mr. Richard Lewandowski/via email only
Mr. Matt Thompson/WDNR, via RR Submittal Portal only

Figure 1
Vapor Sample Locations and PCE Results May 2022

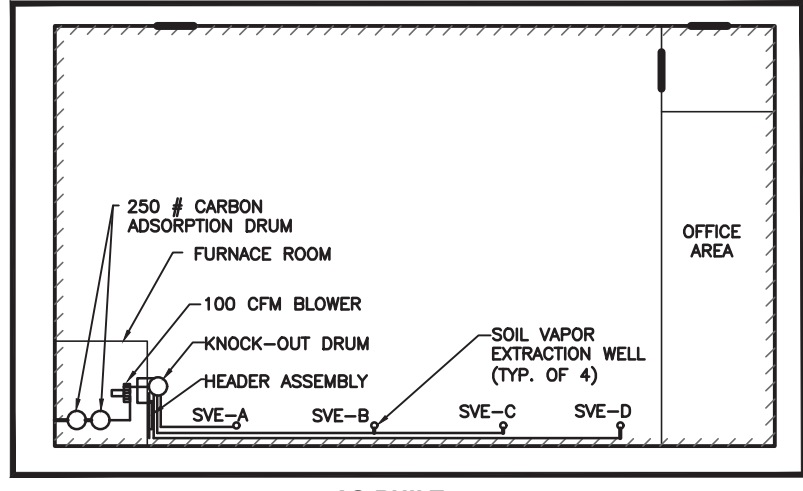

**AS-BUILT
SVE SYSTEM LAYOUT**
N.T.S.

LEGEND

- PROPERTY BOUNDARY
- EDGE OF PAVEMENT
- W ----- WATER LINE
- G ----- GAS LINE
- SAN ----- SANITARY SEWER
- ST ----- STORM SEWER
- T ----- UNDERGROUND TELEPHONE
- E ----- ELECTRIC (PRIVATE)
- CATCH BASIN
- ⊕ STORM SEWER MANHOLE
- ▨ BUILDING
- ▲ SUB-SLAB VAPOR (SSV) AND/OR AMBIENT AIR (AA) SAMPLE
- ◆ SOIL GAS EXTRACTION LOCATION
- 322 AMBIENT AIR PCE CONCENTRATIONS ($\mu\text{g}/\text{m}^3$) MAY 12, 2022
- 4.7 SUB-SLAB VAPOR PCE CONCENTRATIONS ($\mu\text{g}/\text{m}^3$) MAY 12, 2022
- 213 BLOWER OUTLET PCE CONCENTRATIONS ($\mu\text{g}/\text{m}^3$) MAY 12, 2022
- J ANALYTE WAS DETECTED BUT IS BELOW THE REPORTING LIMIT. THE CONCENTRATION IS ESTIMATED.

NOTES

EXISTING CONDITIONS AND EXISTING MONITORING WELL LOCATIONS TAKEN FROM SITE PLAN BY AECOM DATED SEPTEMBER 2013, JANUARY 2014 AND DIGITIZED PORTAGE COUNTY GIS 2010 AIR PHOTO

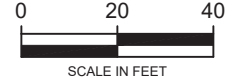
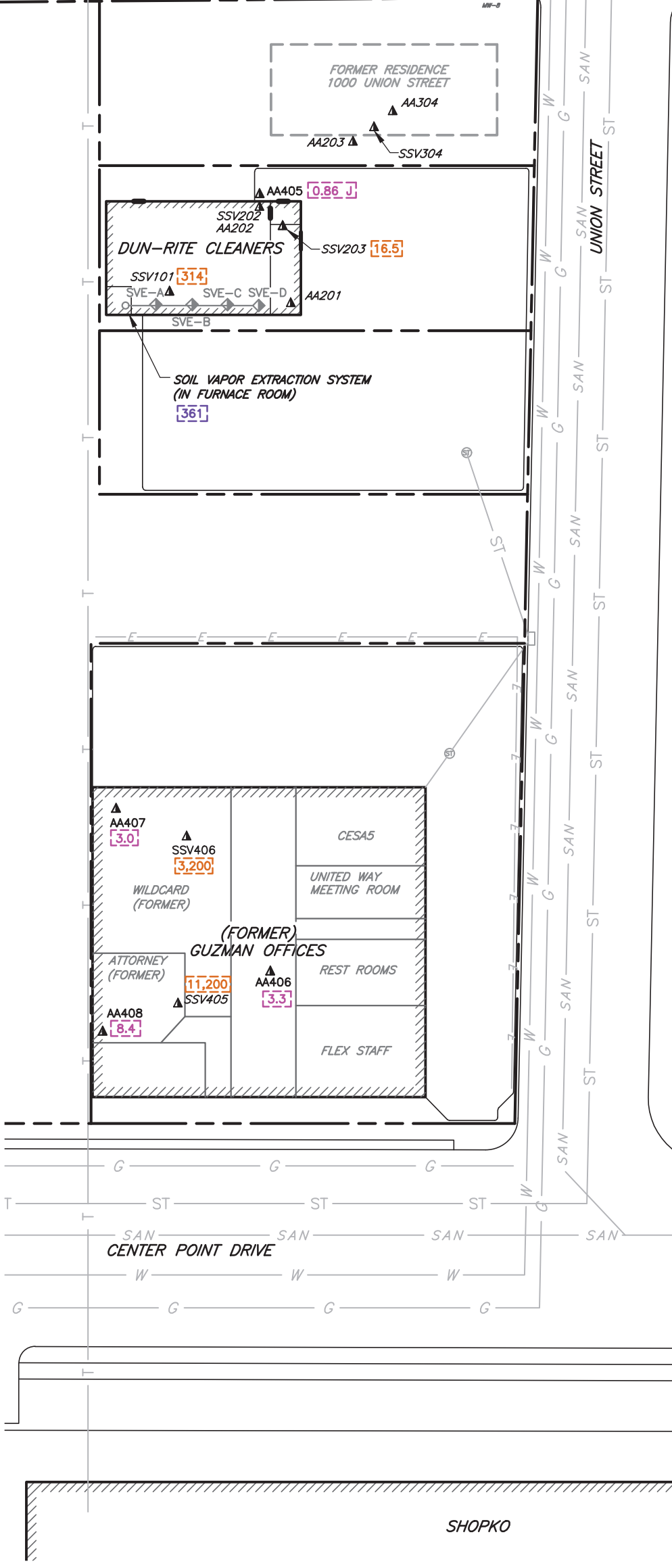

**VAPOR SAMPLE LOCATIONS
AND PCE RESULTS
MAY 2022**

DUN-RITE CLEANERS
1008 UNION STREET
STEVENS POINT, WISCONSIN

DATE:	JUNE 2022	DRAWN BY:	NRG
SCALE:	1"=40'	APPROVED BY:	PDA

FIGURE 1

Table 1
Vapor Sample Results for Merge Office Building

Table 1
Vapor Sample Results for Merge Office Building
Dun-Rite Cleaners
Stevens Point, Wisconsin

Ambient Air Samples ($\mu\text{g}/\text{m}^3$)				
Sample ID	Location	Date	Tetrachloroethene (PCE)	Trichloroethene (TCE)
<u>Indoor Air Vapor Action Levels¹</u>				
	Non-Residential		180	8.8
	Residential		42	2.1
AA406	United Way	9/19/2014	2.1	1.3
		2/27/2015	74	3.0
		9/4/2015	4.7	2.0
		2/16/2016	7.6	5.0
		10/5/2016	44	5.8
		6/16/2017	4.0	1.5
		11/16/2017	8.2	6.2
		5/18/2018	5.1	2.1
		11/2/2018	4.8	<0.47
		6/7/2019	4.0	1.8
	9/23/2019	4.0	1.5	
	5/7/2020	3.6	1.7	
	Lobby	10/22/2020	11.8	5.1
	Lobby	4/22/2021	7.5	2.6
	Lobby	9/29/2021	6.1	4.8
		Lobby	5/12/2022	3.3
AA407	Wildcard	9/19/2014	4.0	<1.2
		2/27/2015	83	1.5
		9/4/2015	10	1.1
		2/16/2016	11	4.4
		10/5/2016	12	3.0
		6/16/2017	3.0	0.45 J
		11/16/2017	7.6	5.0
		5/18/2018	6.8	1.3
		11/12/2108	3.5	<0.47
		6/7/2019	2.5	<0.36
		9/23/2019	10.9	1.3
		5/7/2020	6.3	0.94
		10/22/2020	14.5	0.80 J
		4/22/2021	12.2	1.9
		9/29/2021	3.7	0.56 J
				5/12/2022
AA408	Attorney	9/19/2014	9.9	1.5
		2/23/2015	22	2.1
		9/4/2015	7.0	0.8
		2/16/2016	3.3	3.5
		10/5/2016	12	2.9
		6/16/2017	2.9	<0.38
		11/16/2017	22.4	118*
		5/18/2018	12.2	3.4
		11/2/2018	327^R	1.2
		12/5/2018	5.6	<0.39
		6/7/2019	21.3	0.54 J
		9/23/2019	8.5	2.2
		5/7/2020	6.0	0.95
		10/22/2020	23.9	0.53 J
		4/22/2021	13.3	1.8
		9/29/2021	3.8	0.42 J
		5/12/2022	8.4	1.1

Table 1
Vapor Sample Results for Merge Office Building
Dun-Rite Cleaners
Stevens Point, Wisconsin

Sub-Slab Vapor Samples ($\mu\text{g}/\text{m}^3$)				
Sample ID	Location	Date	Tetrachloroethene (PCE)	Trichloroethene (TCE)
Sub-Slab Vapor Screening Levels²				
	Non-Residential		6,000	290
	Residential		1,400	70
SSV405	Attorney	9/19/2014	7,470	139
		2/24/2015	17,800	183
		10/5/2016	22,300	175
		6/16/2017	17,400	111
		11/16/2017	17,100	130
		5/18/2018	29,800	168
		11/9/2018	11,200	149
		6/7/2019	6,710	64.4
		9/23/2019	28,800	152
		5/7/2020	15,700	134
		10/22/2020	26,500	118
		4/22/2021	38,600	356 J
		9/29/2021	6,790	91.2
		5/12/2022	11,200	172
SSV406	Wildcard	9/19/2014	11,300	<28
		2/27/2015	7,180	<24
		9/4/2015	68,200	16
		2/16/2016	9,940	11
		10/5/2016	37,400	15
		6/16/2017	15,500	9.1
		11/16/2017	11,500	9.6
		5/18/2018	12,500	11.2
		11/12/2018	13,600	12.8
		6/7/2019	3,810	<11.1
		9/23/2019	19,300	<6.8
		5/7/2020	4,630	4.7
		10/22/2020	10,900	7.6
4/22/2021	12,700	10		
9/29/2021	11,900	19.7		
		5/12/2022	3,200	3.8

Notes

- $\mu\text{g}/\text{m}^3$ micrograms per cubic meter
- <0.076 substance not detected above indicated detection limit
- 6,000** **Bold** indicates concentration exceeds Vapor Action Level or
- 1,400** Vapor Screening Level for Residential Conditions
- * Sample marked by laboratory qualifier C8: "Result may be biased high due to carryover from previously analyzed sample"
- J Analyte was detected but is below the reporting limit; the concentration is estimated
- R Result uncharacteristically high, thus location resampled
- Highlighting indicates most recent results

¹ Vapor Action Levels obtained from the **Indoor Air Vapor Action Levels for**

² Screening level for Residential/Small Commercial Buildings (dilution factor of 33.3)

Laboratory Report

June 10, 2022

Pete Arntsen
Sand County Environmental
PO Box 218
Amherst, WI 54406

RE: Project: Dun Rite
Pace Project No.: 10609105

Dear Pete Arntsen:

Enclosed are the analytical results for sample(s) received by the laboratory on May 19, 2022. The results relate only to the samples included in this report. Results reported herein conform to the applicable TNI/NELAC Standards and the laboratory's Quality Manual, where applicable, unless otherwise noted in the body of the report.

The test results provided in this final report were generated by each of the following laboratories within the Pace Network:

- Pace Analytical Services - Minneapolis

If you have any questions concerning this report, please feel free to contact me.

Sincerely,

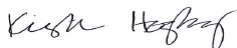

Kirsten Hogberg
kirsten.hogberg@pacelabs.com
(612)607-1700
Project Manager

Enclosures



REPORT OF LABORATORY ANALYSIS

This report shall not be reproduced, except in full,
without the written consent of Pace Analytical Services, LLC.

CERTIFICATIONS

Project: Dun Rite

Pace Project No.: 10609105

Pace Analytical Services, LLC - Minneapolis MN

1700 Elm Street SE, Minneapolis, MN 55414

A2LA Certification #: 2926.01*

1800 Elm Street SE, Minneapolis, MN 55414--Satellite Air Lab

Alabama Certification #: 40770

Alaska Contaminated Sites Certification #: 17-009*

Alaska DW Certification #: MN00064

Arizona Certification #: AZ0014*

Arkansas DW Certification #: MN00064

Arkansas WW Certification #: 88-0680

California Certification #: 2929

Colorado Certification #: MN00064

Connecticut Certification #: PH-0256

EPA Region 8 Tribal Water Systems+Wyoming DW Certification #: via MN 027-053-137

Florida Certification #: E87605*

Georgia Certification #: 959

Hawaii Certification #: MN00064

Idaho Certification #: MN00064

Illinois Certification #: 200011

Indiana Certification #: C-MN-01

Iowa Certification #: 368

Kansas Certification #: E-10167

Kentucky DW Certification #: 90062

Kentucky WW Certification #: 90062

Louisiana DEQ Certification #: AI-03086*

Louisiana DW Certification #: MN00064

Maine Certification #: MN00064*

Maryland Certification #: 322

Michigan Certification #: 9909

Minnesota Certification #: 027-053-137*

Minnesota Dept of Ag Approval: via MN 027-053-137

Minnesota Petrofund Registration #: 1240*

Mississippi Certification #: MN00064

Missouri Certification #: 10100

Montana Certification #: CERT0092

Nebraska Certification #: NE-OS-18-06

Nevada Certification #: MN00064

New Hampshire Certification #: 2081*

New Jersey Certification #: MN002

New York Certification #: 11647*

North Carolina DW Certification #: 27700

North Carolina WW Certification #: 530

North Dakota Certification (A2LA) #: R-036

North Dakota Certification (MN) #: R-036

Ohio DW Certification #: 41244

Ohio VAP Certification (1700) #: CL101

Ohio VAP Certification (1800) #: CL110*

Oklahoma Certification #: 9507*

Oregon Primary Certification #: MN300001

Oregon Secondary Certification #: MN200001*

Pennsylvania Certification #: 68-00563*

Puerto Rico Certification #: MN00064

South Carolina Certification #: 74003001

Tennessee Certification #: TN02818

Texas Certification #: T104704192*

Utah Certification #: MN00064*

Vermont Certification #: VT-027053137

Virginia Certification #: 460163*

Washington Certification #: C486*

West Virginia DEP Certification #: 382

West Virginia DW Certification #: 9952 C

Wisconsin Certification #: 999407970

Wyoming UST Certification #: via A2LA 2926.01

USDA Permit #: P330-19-00208

Please Note: Applicable air certifications are denoted with an asterisk ().

REPORT OF LABORATORY ANALYSIS

This report shall not be reproduced, except in full,
without the written consent of Pace Analytical Services, LLC.

SAMPLE SUMMARY

Project: Dun Rite
Pace Project No.: 10609105

Lab ID	Sample ID	Matrix	Date Collected	Date Received
10609105001	AA203 Outside Dun Rite	Air	05/12/22 16:36	05/19/22 10:48
10609105002	AA407 Lobby	Air	05/12/22 16:28	05/19/22 10:48
10609105003	AA407 Wild Card	Air	05/12/22 16:25	05/19/22 10:48
10609105004	AA408 Attorney	Air	05/12/22 16:15	05/19/22 10:48
10609105005	SSV101 Dun Rite South	Air	05/12/22 12:38	05/19/22 10:48
10609105006	SSV203 Dun Rite Office	Air	05/12/22 12:54	05/19/22 10:48
10609105007	SSV405 Attorney	Air	05/12/22 14:05	05/19/22 10:48
10609105008	SSV406 Wild Card	Air	05/12/22 14:03	05/19/22 10:48
10609105009	Blower Eff.	Air	05/12/22 13:40	05/19/22 10:48

REPORT OF LABORATORY ANALYSIS

This report shall not be reproduced, except in full,
without the written consent of Pace Analytical Services, LLC.

SAMPLE ANALYTE COUNT

Project: Dun Rite
Pace Project No.: 10609105

Lab ID	Sample ID	Method	Analysts	Analytes Reported	Laboratory
10609105001	AA203 Outside Dun Rite	TO-15	GT	61	PASI-M
10609105002	AA407 Lobby	TO-15	GT	61	PASI-M
10609105003	AA407 Wild Card	TO-15	GT	61	PASI-M
10609105004	AA408 Attorney	TO-15	GT	61	PASI-M
10609105005	SSV101 Dun Rite South	TO-15	GT	61	PASI-M
10609105006	SSV203 Dun Rite Office	TO-15	GT	61	PASI-M
10609105007	SSV405 Attorney	TO-15	GT	61	PASI-M
10609105008	SSV406 Wild Card	TO-15	GT	61	PASI-M
10609105009	Blower Eff.	TO-15	GT	61	PASI-M

PASI-M = Pace Analytical Services - Minneapolis

REPORT OF LABORATORY ANALYSIS

This report shall not be reproduced, except in full,
without the written consent of Pace Analytical Services, LLC.

SUMMARY OF DETECTION

Project: Dun Rite
Pace Project No.: 10609105

Lab Sample ID	Client Sample ID	Result	Units	Report Limit	Analyzed	Qualifiers
Method	Parameters					
10609105001	AA203 Outside Dun Rite					
TO-15	Acetone	20.4	ug/m3	9.7	06/08/22 19:00	
TO-15	2-Butanone (MEK)	4.1J	ug/m3	4.8	06/08/22 19:00	
TO-15	Carbon disulfide	0.92J	ug/m3	1.0	06/08/22 19:00	
TO-15	Chloromethane	1.1	ug/m3	0.68	06/08/22 19:00	
TO-15	Dichlorodifluoromethane	2.6	ug/m3	1.6	06/08/22 19:00	
TO-15	Ethanol	8.3	ug/m3	3.1	06/08/22 19:00	
TO-15	n-Heptane	2.3	ug/m3	1.3	06/08/22 19:00	
TO-15	2-Propanol	2.2J	ug/m3	4.0	06/08/22 19:00	
TO-15	Tetrachloroethene	0.86J	ug/m3	1.1	06/08/22 19:00	
TO-15	Toluene	2.4	ug/m3	1.2	06/08/22 19:00	
TO-15	Trichlorofluoromethane	1.7J	ug/m3	1.8	06/08/22 19:00	
TO-15	1,1,2-Trichlorotrifluoroethane	0.62J	ug/m3	2.5	06/08/22 19:00	
10609105002	AA407 Lobby					
TO-15	Acetone	62.9	ug/m3	8.8	06/08/22 20:07	
TO-15	2-Butanone (MEK)	8.5	ug/m3	4.4	06/08/22 20:07	
TO-15	Chloromethane	2.2	ug/m3	0.61	06/08/22 20:07	
TO-15	1,4-Dichlorobenzene	256	ug/m3	44.7	06/09/22 12:26	
TO-15	Dichlorodifluoromethane	14.0	ug/m3	1.5	06/08/22 20:07	
TO-15	Ethanol	1390	ug/m3	28.0	06/09/22 12:26	
TO-15	Naphthalene	4.0	ug/m3	3.9	06/08/22 20:07	
TO-15	2-Propanol	32.5	ug/m3	3.6	06/08/22 20:07	
TO-15	Styrene	1.3	ug/m3	1.3	06/08/22 20:07	
TO-15	Tetrachloroethene	3.3	ug/m3	1.0	06/08/22 20:07	
TO-15	Toluene	2.8	ug/m3	1.1	06/08/22 20:07	
TO-15	Trichloroethene	1.9	ug/m3	0.80	06/08/22 20:07	
TO-15	Trichlorofluoromethane	1.7	ug/m3	1.7	06/08/22 20:07	
TO-15	1,2,4-Trimethylbenzene	1.3J	ug/m3	1.5	06/08/22 20:07	
TO-15	m&p-Xylene	1.9J	ug/m3	2.6	06/08/22 20:07	
TO-15	o-Xylene	0.52J	ug/m3	1.3	06/08/22 20:07	
10609105003	AA407 Wild Card					
TO-15	Acetone	83.8	ug/m3	9.0	06/08/22 21:15	
TO-15	2-Butanone (MEK)	8.3	ug/m3	4.5	06/08/22 21:15	
TO-15	Chloromethane	2.8	ug/m3	0.63	06/08/22 21:15	
TO-15	1,4-Dichlorobenzene	109	ug/m3	4.6	06/08/22 21:15	
TO-15	Dichlorodifluoromethane	18.1	ug/m3	1.5	06/08/22 21:15	
TO-15	Ethanol	908	ug/m3	2.9	06/08/22 21:15	E
TO-15	Naphthalene	3.3J	ug/m3	4.0	06/08/22 21:15	
TO-15	2-Propanol	29.6	ug/m3	3.7	06/08/22 21:15	
TO-15	Tetrachloroethene	3.0	ug/m3	1.0	06/08/22 21:15	
TO-15	Toluene	2.8	ug/m3	1.1	06/08/22 21:15	
TO-15	Trichloroethene	0.77J	ug/m3	0.81	06/08/22 21:15	
TO-15	Trichlorofluoromethane	2.1	ug/m3	1.7	06/08/22 21:15	
TO-15	1,1,2-Trichlorotrifluoroethane	0.45J	ug/m3	2.3	06/08/22 21:15	
TO-15	1,2,4-Trimethylbenzene	1.2J	ug/m3	1.5	06/08/22 21:15	
TO-15	m&p-Xylene	2.2J	ug/m3	2.6	06/08/22 21:15	
TO-15	o-Xylene	0.57J	ug/m3	1.3	06/08/22 21:15	

REPORT OF LABORATORY ANALYSIS

This report shall not be reproduced, except in full,
without the written consent of Pace Analytical Services, LLC.

SUMMARY OF DETECTION

Project: Dun Rite
Pace Project No.: 10609105

Lab Sample ID	Client Sample ID	Result	Units	Report Limit	Analyzed	Qualifiers
Method	Parameters					
10609105004	AA408 Attorney					
TO-15	Acetone	74.6	ug/m3	8.8	06/08/22 21:49	
TO-15	2-Butanone (MEK)	9.7	ug/m3	4.4	06/08/22 21:49	
TO-15	Carbon disulfide	0.22J	ug/m3	0.92	06/08/22 21:49	
TO-15	Chloromethane	2.7	ug/m3	0.61	06/08/22 21:49	
TO-15	1,4-Dichlorobenzene	87.1	ug/m3	4.5	06/08/22 21:49	
TO-15	Dichlorodifluoromethane	18.3	ug/m3	1.5	06/08/22 21:49	
TO-15	Ethanol	749	ug/m3	2.8	06/08/22 21:49	E
TO-15	Naphthalene	3.3J	ug/m3	3.9	06/08/22 21:49	
TO-15	2-Propanol	24.9	ug/m3	3.6	06/08/22 21:49	
TO-15	Styrene	1.1J	ug/m3	1.3	06/08/22 21:49	
TO-15	Tetrachloroethene	8.4	ug/m3	1.0	06/08/22 21:49	
TO-15	Toluene	2.0	ug/m3	1.1	06/08/22 21:49	
TO-15	Trichloroethene	1.1	ug/m3	0.80	06/08/22 21:49	
TO-15	Trichlorofluoromethane	2.0	ug/m3	1.7	06/08/22 21:49	
TO-15	1,1,2-Trichlorotrifluoroethane	0.52J	ug/m3	2.3	06/08/22 21:49	
TO-15	1,2,4-Trimethylbenzene	1.1J	ug/m3	1.5	06/08/22 21:49	
TO-15	m&p-Xylene	1.9J	ug/m3	2.6	06/08/22 21:49	
10609105005	SSV101 Dun Rite South					
TO-15	Acetone	14.5	ug/m3	8.7	06/08/22 22:23	
TO-15	2-Butanone (MEK)	6.4	ug/m3	4.3	06/08/22 22:23	
TO-15	1,4-Dichlorobenzene	3.8J	ug/m3	4.4	06/08/22 22:23	
TO-15	Dichlorodifluoromethane	480	ug/m3	7.3	06/09/22 14:06	
TO-15	Ethanol	21.4	ug/m3	2.8	06/08/22 22:23	
TO-15	Ethylbenzene	2.3	ug/m3	1.3	06/08/22 22:23	
TO-15	4-Ethyltoluene	1.6J	ug/m3	3.6	06/08/22 22:23	
TO-15	Naphthalene	3.4J	ug/m3	3.8	06/08/22 22:23	
TO-15	2-Propanol	5.5	ug/m3	3.6	06/08/22 22:23	
TO-15	Styrene	8.3	ug/m3	1.2	06/08/22 22:23	
TO-15	Tetrachloroethene	314	ug/m3	5.0	06/09/22 14:06	
TO-15	Toluene	78.8	ug/m3	1.1	06/08/22 22:23	
TO-15	Trichloroethene	0.66J	ug/m3	0.79	06/08/22 22:23	
TO-15	Trichlorofluoromethane	2.2	ug/m3	1.6	06/08/22 22:23	
TO-15	1,1,2-Trichlorotrifluoroethane	0.61J	ug/m3	2.2	06/08/22 22:23	
TO-15	1,2,4-Trimethylbenzene	3.0	ug/m3	1.4	06/08/22 22:23	
TO-15	m&p-Xylene	7.4	ug/m3	2.5	06/08/22 22:23	
TO-15	o-Xylene	3.7	ug/m3	1.3	06/08/22 22:23	
10609105006	SSV203 Dun Rite Office					
TO-15	Acetone	7.6J	ug/m3	8.4	06/08/22 22:56	
TO-15	Carbon tetrachloride	0.40J	ug/m3	1.8	06/08/22 22:56	
TO-15	Chloroform	1.3	ug/m3	0.69	06/08/22 22:56	
TO-15	1,4-Dichlorobenzene	3.0J	ug/m3	4.3	06/08/22 22:56	
TO-15	Dichlorodifluoromethane	465	ug/m3	1.4	06/08/22 22:56	E
TO-15	Ethanol	18.1	ug/m3	2.7	06/08/22 22:56	
TO-15	Ethylbenzene	2.3	ug/m3	1.2	06/08/22 22:56	
TO-15	4-Ethyltoluene	1.6J	ug/m3	3.5	06/08/22 22:56	
TO-15	Naphthalene	3.4J	ug/m3	3.7	06/08/22 22:56	

REPORT OF LABORATORY ANALYSIS

This report shall not be reproduced, except in full,
without the written consent of Pace Analytical Services, LLC.

SUMMARY OF DETECTION

Project: Dun Rite

Pace Project No.: 10609105

Lab Sample ID	Client Sample ID	Result	Units	Report Limit	Analyzed	Qualifiers
Method	Parameters					
10609105006	SSV203 Dun Rite Office					
TO-15	2-Propanol	5.1	ug/m3	3.5	06/08/22 22:56	
TO-15	Styrene	8.4	ug/m3	1.2	06/08/22 22:56	
TO-15	Tetrachloroethene	16.5	ug/m3	0.96	06/09/22 11:53	
TO-15	Toluene	72.4	ug/m3	1.1	06/08/22 22:56	
TO-15	Trichlorofluoromethane	2.3	ug/m3	1.6	06/08/22 22:56	
TO-15	1,1,2-Trichlorotrifluoroethane	0.50J	ug/m3	2.2	06/08/22 22:56	
TO-15	1,2,4-Trimethylbenzene	3.1	ug/m3	1.4	06/08/22 22:56	
TO-15	m&p-Xylene	7.2	ug/m3	2.5	06/08/22 22:56	
TO-15	o-Xylene	3.7	ug/m3	1.2	06/08/22 22:56	
10609105007	SSV405 Attorney					
TO-15	Acetone	5.9J	ug/m3	8.4	06/08/22 23:30	
TO-15	1,4-Dichlorobenzene	3.3J	ug/m3	4.3	06/08/22 23:30	
TO-15	Ethanol	16.0	ug/m3	2.7	06/08/22 23:30	
TO-15	Ethylbenzene	1.9	ug/m3	1.2	06/08/22 23:30	
TO-15	4-Ethyltoluene	1.7J	ug/m3	3.5	06/08/22 23:30	
TO-15	Naphthalene	3.7	ug/m3	3.7	06/08/22 23:30	
TO-15	2-Propanol	7.0	ug/m3	3.5	06/08/22 23:30	
TO-15	Styrene	7.8	ug/m3	1.2	06/08/22 23:30	
TO-15	Tetrachloroethene	11200	ug/m3	460	06/09/22 16:43	
TO-15	Toluene	49.7	ug/m3	1.1	06/08/22 23:30	
TO-15	1,1,1-Trichloroethane	0.67J	ug/m3	1.5	06/08/22 23:30	
TO-15	Trichloroethene	172	ug/m3	0.76	06/08/22 23:30	
TO-15	Trichlorofluoromethane	1.6J	ug/m3	1.6	06/08/22 23:30	
TO-15	1,2,4-Trimethylbenzene	3.3	ug/m3	1.4	06/08/22 23:30	
TO-15	m&p-Xylene	5.7	ug/m3	2.5	06/08/22 23:30	
TO-15	o-Xylene	3.0	ug/m3	1.2	06/08/22 23:30	
10609105008	SSV406 Wild Card					
TO-15	Acetone	8.4J	ug/m3	9.0	06/09/22 00:04	
TO-15	Ethanol	24.2	ug/m3	2.9	06/09/22 00:04	
TO-15	Ethylbenzene	2.0	ug/m3	1.3	06/09/22 00:04	
TO-15	4-Ethyltoluene	1.7J	ug/m3	3.7	06/09/22 00:04	
TO-15	Naphthalene	3.5J	ug/m3	4.0	06/09/22 00:04	
TO-15	2-Propanol	7.2	ug/m3	3.7	06/09/22 00:04	
TO-15	Styrene	7.3	ug/m3	1.3	06/09/22 00:04	
TO-15	Tetrachloroethene	3200	ug/m3	61.6	06/09/22 16:11	
TO-15	Toluene	67.5	ug/m3	1.1	06/09/22 00:04	
TO-15	Trichloroethene	3.8	ug/m3	0.81	06/09/22 00:04	
TO-15	Trichlorofluoromethane	1.5J	ug/m3	1.7	06/09/22 00:04	
TO-15	1,1,2-Trichlorotrifluoroethane	0.47J	ug/m3	2.3	06/09/22 00:04	
TO-15	1,2,4-Trimethylbenzene	2.7	ug/m3	1.5	06/09/22 00:04	
TO-15	m&p-Xylene	6.4	ug/m3	2.6	06/09/22 00:04	
TO-15	o-Xylene	3.2	ug/m3	1.3	06/09/22 00:04	
10609105009	Blower Eff.					
TO-15	Acetone	18.1	ug/m3	9.2	06/09/22 00:38	
TO-15	Benzene	0.24J	ug/m3	0.49	06/09/22 00:38	
TO-15	2-Butanone (MEK)	4.2J	ug/m3	4.6	06/09/22 00:38	

REPORT OF LABORATORY ANALYSIS

This report shall not be reproduced, except in full,
without the written consent of Pace Analytical Services, LLC.

SUMMARY OF DETECTION

Project: Dun Rite
Pace Project No.: 10609105

Lab Sample ID Method	Client Sample ID Parameters	Result	Units	Report Limit	Analyzed	Qualifiers
10609105009	Blower Eff.					
TO-15	1,2-Dichlorobenzene	7.6	ug/m3	4.7	06/09/22 00:38	
TO-15	Dichlorodifluoromethane	221	ug/m3	1.5	06/09/22 00:38	
TO-15	Ethanol	90.3	ug/m3	2.9	06/09/22 00:38	
TO-15	4-Ethyltoluene	1.9J	ug/m3	3.8	06/09/22 00:38	
TO-15	Methylene Chloride	16.2	ug/m3	5.4	06/09/22 00:38	
TO-15	2-Propanol	1.5J	ug/m3	3.8	06/09/22 00:38	
TO-15	Tetrachloroethene	361	ug/m3	5.2	06/09/22 14:38	
TO-15	Tetrahydrofuran	2.9	ug/m3	0.91	06/09/22 00:38	
TO-15	Toluene	1.2	ug/m3	1.2	06/09/22 00:38	
TO-15	Trichlorofluoromethane	2.3	ug/m3	1.7	06/09/22 00:38	
TO-15	1,1,2-Trichlorotrifluoroethane	0.77J	ug/m3	2.4	06/09/22 00:38	
TO-15	1,2,4-Trimethylbenzene	4.1	ug/m3	1.5	06/09/22 00:38	
TO-15	1,3,5-Trimethylbenzene	2.5	ug/m3	1.5	06/09/22 00:38	
TO-15	m&p-Xylene	1.9J	ug/m3	2.7	06/09/22 00:38	
TO-15	o-Xylene	0.89J	ug/m3	1.3	06/09/22 00:38	

REPORT OF LABORATORY ANALYSIS

This report shall not be reproduced, except in full,
without the written consent of Pace Analytical Services, LLC.

PROJECT NARRATIVE

Project: Dun Rite
Pace Project No.: 10609105

Method: TO-15
Description: TO15 MSV AIR
Client: Sand County Environmental, Inc.
Date: June 10, 2022

General Information:

9 samples were analyzed for TO-15 by Pace Analytical Services Minneapolis. All samples were received in acceptable condition with any exceptions noted below or on the chain-of custody and/or the sample condition upon receipt form (SCUR) attached at the end of this report.

Hold Time:

The samples were analyzed within the method required hold times with any exceptions noted below.

Initial Calibrations (including MS Tune as applicable):

All criteria were within method requirements with any exceptions noted below.

Continuing Calibration:

All criteria were within method requirements with any exceptions noted below.

QC Batch: 820340

CH: The continuing calibration for this compound is outside of Pace Analytical acceptance limits. The results may be biased high.

- LCS (Lab ID: 4346812)
- Ethyl acetate

Internal Standards:

All internal standards were within QC limits with any exceptions noted below.

Method Blank:

All analytes were below the report limit in the method blank, where applicable, with any exceptions noted below.

Laboratory Control Spike:

All laboratory control spike compounds were within QC limits with any exceptions noted below.

Duplicate Sample:

All duplicate sample results were within method acceptance criteria with any exceptions noted below.

QC Batch: 820340

R1: RPD value was outside control limits.

- DUP (Lab ID: 4348059)
- Toluene

Additional Comments:

Analyte Comments:

QC Batch: 820340

E: Analyte concentration exceeded the calibration range. The reported result is estimated.

- AA407 Wild Card (Lab ID: 10609105003)
- Ethanol

REPORT OF LABORATORY ANALYSIS

This report shall not be reproduced, except in full,
without the written consent of Pace Analytical Services, LLC.

PROJECT NARRATIVE

Project: Dun Rite
Pace Project No.: 10609105

Method: TO-15
Description: TO15 MSV AIR
Client: Sand County Environmental, Inc.
Date: June 10, 2022

Analyte Comments:

QC Batch: 820340

E: Analyte concentration exceeded the calibration range. The reported result is estimated.

- AA408 Attorney (Lab ID: 10609105004)
 - Ethanol
- SSV203 Dun Rite Office (Lab ID: 10609105006)
 - Dichlorodifluoromethane

This data package has been reviewed for quality and completeness and is approved for release.

REPORT OF LABORATORY ANALYSIS

This report shall not be reproduced, except in full,
without the written consent of Pace Analytical Services, LLC.

ANALYTICAL RESULTS

Project: Dun Rite
Pace Project No.: 10609105

Sample: AA203 Outside Dun Rite **Lab ID: 10609105001** Collected: 05/12/22 16:36 Received: 05/19/22 10:48 Matrix: Air

Parameters	Results	Units	LOQ	LOD	DF	Prepared	Analyzed	CAS No.	Qual
TO15 MSV AIR									
Analytical Method: TO-15									
Pace Analytical Services - Minneapolis									
Acetone	20.4	ug/m3	9.7	2.9	1.61		06/08/22 19:00	67-64-1	
Benzene	<0.18	ug/m3	0.52	0.18	1.61		06/08/22 19:00	71-43-2	
Benzyl chloride	<1.4	ug/m3	4.2	1.4	1.61		06/08/22 19:00	100-44-7	
Bromodichloromethane	<0.38	ug/m3	2.2	0.38	1.61		06/08/22 19:00	75-27-4	
Bromoform	<2.6	ug/m3	8.5	2.6	1.61		06/08/22 19:00	75-25-2	
Bromomethane	<0.24	ug/m3	1.3	0.24	1.61		06/08/22 19:00	74-83-9	
1,3-Butadiene	<0.19	ug/m3	0.72	0.19	1.61		06/08/22 19:00	106-99-0	
2-Butanone (MEK)	4.1J	ug/m3	4.8	0.75	1.61		06/08/22 19:00	78-93-3	
Carbon disulfide	0.92J	ug/m3	1.0	0.21	1.61		06/08/22 19:00	75-15-0	
Carbon tetrachloride	<0.45	ug/m3	2.1	0.45	1.61		06/08/22 19:00	56-23-5	
Chlorobenzene	<0.25	ug/m3	1.5	0.25	1.61		06/08/22 19:00	108-90-7	
Chloroethane	<0.36	ug/m3	2.2	0.36	1.61		06/08/22 19:00	75-00-3	
Chloroform	<0.29	ug/m3	0.80	0.29	1.61		06/08/22 19:00	67-66-3	
Chloromethane	1.1	ug/m3	0.68	0.14	1.61		06/08/22 19:00	74-87-3	
Cyclohexane	<0.36	ug/m3	2.8	0.36	1.61		06/08/22 19:00	110-82-7	
Dibromochloromethane	<0.83	ug/m3	2.8	0.83	1.61		06/08/22 19:00	124-48-1	
1,2-Dibromoethane (EDB)	<0.48	ug/m3	1.3	0.48	1.61		06/08/22 19:00	106-93-4	
1,2-Dichlorobenzene	<0.65	ug/m3	4.9	0.65	1.61		06/08/22 19:00	95-50-1	
1,3-Dichlorobenzene	<0.82	ug/m3	4.9	0.82	1.61		06/08/22 19:00	541-73-1	
1,4-Dichlorobenzene	<1.4	ug/m3	4.9	1.4	1.61		06/08/22 19:00	106-46-7	
Dichlorodifluoromethane	2.6	ug/m3	1.6	0.30	1.61		06/08/22 19:00	75-71-8	
1,1-Dichloroethane	<0.27	ug/m3	1.3	0.27	1.61		06/08/22 19:00	75-34-3	
1,2-Dichloroethane	<0.31	ug/m3	1.3	0.31	1.61		06/08/22 19:00	107-06-2	
1,1-Dichloroethene	<0.22	ug/m3	1.3	0.22	1.61		06/08/22 19:00	75-35-4	
cis-1,2-Dichloroethene	<0.31	ug/m3	1.3	0.31	1.61		06/08/22 19:00	156-59-2	
trans-1,2-Dichloroethene	<0.27	ug/m3	1.3	0.27	1.61		06/08/22 19:00	156-60-5	
1,2-Dichloropropane	<0.43	ug/m3	1.5	0.43	1.61		06/08/22 19:00	78-87-5	
cis-1,3-Dichloropropene	<0.41	ug/m3	3.7	0.41	1.61		06/08/22 19:00	10061-01-5	
trans-1,3-Dichloropropene	<0.88	ug/m3	3.7	0.88	1.61		06/08/22 19:00	10061-02-6	
Dichlorotetrafluoroethane	<0.33	ug/m3	2.3	0.33	1.61		06/08/22 19:00	76-14-2	
Ethanol	8.3	ug/m3	3.1	0.95	1.61		06/08/22 19:00	64-17-5	
Ethyl acetate	<0.21	ug/m3	1.2	0.21	1.61		06/08/22 19:00	141-78-6	
Ethylbenzene	<0.50	ug/m3	1.4	0.50	1.61		06/08/22 19:00	100-41-4	
4-Ethyltoluene	<0.76	ug/m3	4.0	0.76	1.61		06/08/22 19:00	622-96-8	
n-Heptane	2.3	ug/m3	1.3	0.29	1.61		06/08/22 19:00	142-82-5	
Hexachloro-1,3-butadiene	<2.0	ug/m3	8.7	2.0	1.61		06/08/22 19:00	87-68-3	
n-Hexane	<0.31	ug/m3	1.2	0.31	1.61		06/08/22 19:00	110-54-3	
2-Hexanone	<0.71	ug/m3	6.7	0.71	1.61		06/08/22 19:00	591-78-6	
Methylene Chloride	<0.95	ug/m3	5.7	0.95	1.61		06/08/22 19:00	75-09-2	
4-Methyl-2-pentanone (MIBK)	<0.52	ug/m3	6.7	0.52	1.61		06/08/22 19:00	108-10-1	
Methyl-tert-butyl ether	<0.20	ug/m3	5.9	0.20	1.61		06/08/22 19:00	1634-04-4	
Naphthalene	<3.5	ug/m3	4.3	3.5	1.61		06/08/22 19:00	91-20-3	
2-Propanol	2.2J	ug/m3	4.0	0.82	1.61		06/08/22 19:00	67-63-0	
Propylene	<0.21	ug/m3	1.4	0.21	1.61		06/08/22 19:00	115-07-1	
Styrene	<0.62	ug/m3	1.4	0.62	1.61		06/08/22 19:00	100-42-5	

REPORT OF LABORATORY ANALYSIS

This report shall not be reproduced, except in full,
without the written consent of Pace Analytical Services, LLC.

ANALYTICAL RESULTS

Project: Dun Rite
Pace Project No.: 10609105

Sample: AA203 Outside Dun Rite Lab ID: 10609105001 Collected: 05/12/22 16:36 Received: 05/19/22 10:48 Matrix: Air

Parameters	Results	Units	LOQ	LOD	DF	Prepared	Analyzed	CAS No.	Qual
TO15 MSV AIR									
Analytical Method: TO-15									
Pace Analytical Services - Minneapolis									
1,1,2,2-Tetrachloroethane	<0.60	ug/m3	2.3	0.60	1.61		06/08/22 19:00	79-34-5	
Tetrachloroethene	0.86J	ug/m3	1.1	0.47	1.61		06/08/22 19:00	127-18-4	
Tetrahydrofuran	<0.29	ug/m3	0.97	0.29	1.61		06/08/22 19:00	109-99-9	
Toluene	2.4	ug/m3	1.2	0.39	1.61		06/08/22 19:00	108-88-3	
1,2,4-Trichlorobenzene	<7.9	ug/m3	12.1	7.9	1.61		06/08/22 19:00	120-82-1	
1,1,1-Trichloroethane	<0.30	ug/m3	1.8	0.30	1.61		06/08/22 19:00	71-55-6	
1,1,2-Trichloroethane	<0.32	ug/m3	0.89	0.32	1.61		06/08/22 19:00	79-00-5	
Trichloroethene	<0.32	ug/m3	0.88	0.32	1.61		06/08/22 19:00	79-01-6	
Trichlorofluoromethane	1.7J	ug/m3	1.8	0.38	1.61		06/08/22 19:00	75-69-4	
1,1,2-Trichlorotrifluoroethane	0.62J	ug/m3	2.5	0.47	1.61		06/08/22 19:00	76-13-1	
1,2,4-Trimethylbenzene	<0.57	ug/m3	1.6	0.57	1.61		06/08/22 19:00	95-63-6	
1,3,5-Trimethylbenzene	<0.47	ug/m3	1.6	0.47	1.61		06/08/22 19:00	108-67-8	
Vinyl acetate	<0.33	ug/m3	1.2	0.33	1.61		06/08/22 19:00	108-05-4	
Vinyl chloride	<0.14	ug/m3	0.84	0.14	1.61		06/08/22 19:00	75-01-4	
m&p-Xylene	<1.0	ug/m3	2.8	1.0	1.61		06/08/22 19:00	179601-23-1	
o-Xylene	<0.44	ug/m3	1.4	0.44	1.61		06/08/22 19:00	95-47-6	

Sample: AA407 Lobby Lab ID: 10609105002 Collected: 05/12/22 16:28 Received: 05/19/22 10:48 Matrix: Air

406

Parameters	Results	Units	LOQ	LOD	DF	Prepared	Analyzed	CAS No.	Qual
TO15 MSV AIR									
Analytical Method: TO-15									
Pace Analytical Services - Minneapolis									
Acetone	62.9	ug/m3	8.8	2.6	1.46		06/08/22 20:07	67-64-1	
Benzene	<0.17	ug/m3	0.47	0.17	1.46		06/08/22 20:07	71-43-2	
Benzyl chloride	<1.3	ug/m3	3.8	1.3	1.46		06/08/22 20:07	100-44-7	
Bromodichloromethane	<0.35	ug/m3	2.0	0.35	1.46		06/08/22 20:07	75-27-4	
Bromoform	<2.4	ug/m3	7.7	2.4	1.46		06/08/22 20:07	75-25-2	
Bromomethane	<0.22	ug/m3	1.2	0.22	1.46		06/08/22 20:07	74-83-9	
1,3-Butadiene	<0.18	ug/m3	0.66	0.18	1.46		06/08/22 20:07	106-99-0	
2-Butanone (MEK)	8.5	ug/m3	4.4	0.68	1.46		06/08/22 20:07	78-93-3	
Carbon disulfide	<0.19	ug/m3	0.92	0.19	1.46		06/08/22 20:07	75-15-0	
Carbon tetrachloride	<0.41	ug/m3	1.9	0.41	1.46		06/08/22 20:07	56-23-5	
Chlorobenzene	<0.23	ug/m3	1.4	0.23	1.46		06/08/22 20:07	108-90-7	
Chloroethane	<0.33	ug/m3	2.0	0.33	1.46		06/08/22 20:07	75-00-3	
Chloroform	<0.27	ug/m3	0.72	0.27	1.46		06/08/22 20:07	67-66-3	
Chloromethane	2.2	ug/m3	0.61	0.12	1.46		06/08/22 20:07	74-87-3	
Cyclohexane	<0.32	ug/m3	2.6	0.32	1.46		06/08/22 20:07	110-82-7	
Dibromochloromethane	<0.75	ug/m3	2.5	0.75	1.46		06/08/22 20:07	124-48-1	
1,2-Dibromoethane (EDB)	<0.44	ug/m3	1.1	0.44	1.46		06/08/22 20:07	106-93-4	
1,2-Dichlorobenzene	<0.59	ug/m3	4.5	0.59	1.46		06/08/22 20:07	95-50-1	
1,3-Dichlorobenzene	<0.74	ug/m3	4.5	0.74	1.46		06/08/22 20:07	541-73-1	
1,4-Dichlorobenzene	256	ug/m3	44.7	12.8	14.6		06/09/22 12:26	106-46-7	

REPORT OF LABORATORY ANALYSIS

This report shall not be reproduced, except in full,
without the written consent of Pace Analytical Services, LLC.

ANALYTICAL RESULTS

Project: Dun Rite
Pace Project No.: 10609105

Sample: **AA407 Lobby** Lab ID: **10609105002** Collected: 05/12/22 16:28 Received: 05/19/22 10:48 Matrix: Air

406	Parameters	Results	Units	LOQ	LOD	DF	Prepared	Analyzed	CAS No.	Qual
TO15 MSV AIR		Analytical Method: TO-15 Pace Analytical Services - Minneapolis								
	Dichlorodifluoromethane	14.0	ug/m3	1.5	0.27	1.46		06/08/22 20:07	75-71-8	
	1,1-Dichloroethane	<0.24	ug/m3	1.2	0.24	1.46		06/08/22 20:07	75-34-3	
	1,2-Dichloroethane	<0.28	ug/m3	1.2	0.28	1.46		06/08/22 20:07	107-06-2	
	1,1-Dichloroethene	<0.20	ug/m3	1.2	0.20	1.46		06/08/22 20:07	75-35-4	
	cis-1,2-Dichloroethene	<0.28	ug/m3	1.2	0.28	1.46		06/08/22 20:07	156-59-2	
	trans-1,2-Dichloroethene	<0.25	ug/m3	1.2	0.25	1.46		06/08/22 20:07	156-60-5	
	1,2-Dichloropropane	<0.39	ug/m3	1.4	0.39	1.46		06/08/22 20:07	78-87-5	
	cis-1,3-Dichloropropene	<0.37	ug/m3	3.4	0.37	1.46		06/08/22 20:07	10061-01-5	
	trans-1,3-Dichloropropene	<0.79	ug/m3	3.4	0.79	1.46		06/08/22 20:07	10061-02-6	
	Dichlorotetrafluoroethane	<0.29	ug/m3	2.1	0.29	1.46		06/08/22 20:07	76-14-2	
	Ethanol	1390	ug/m3	28.0	8.6	14.6		06/09/22 12:26	64-17-5	
	Ethyl acetate	<0.19	ug/m3	1.1	0.19	1.46		06/08/22 20:07	141-78-6	
	Ethylbenzene	<0.45	ug/m3	1.3	0.45	1.46		06/08/22 20:07	100-41-4	
	4-Ethyltoluene	<0.69	ug/m3	3.6	0.69	1.46		06/08/22 20:07	622-96-8	
	n-Heptane	<0.26	ug/m3	1.2	0.26	1.46		06/08/22 20:07	142-82-5	
	Hexachloro-1,3-butadiene	<1.8	ug/m3	7.9	1.8	1.46		06/08/22 20:07	87-68-3	
	n-Hexane	<0.28	ug/m3	1.0	0.28	1.46		06/08/22 20:07	110-54-3	
	2-Hexanone	<0.65	ug/m3	6.1	0.65	1.46		06/08/22 20:07	591-78-6	
	Methylene Chloride	<0.87	ug/m3	5.2	0.87	1.46		06/08/22 20:07	75-09-2	
	4-Methyl-2-pentanone (MIBK)	<0.47	ug/m3	6.1	0.47	1.46		06/08/22 20:07	108-10-1	
	Methyl-tert-butyl ether	<0.18	ug/m3	5.3	0.18	1.46		06/08/22 20:07	1634-04-4	
	Naphthalene	4.0	ug/m3	3.9	3.2	1.46		06/08/22 20:07	91-20-3	
	2-Propanol	32.5	ug/m3	3.6	0.74	1.46		06/08/22 20:07	67-63-0	
	Propylene	<0.19	ug/m3	1.3	0.19	1.46		06/08/22 20:07	115-07-1	
	Styrene	1.3	ug/m3	1.3	0.56	1.46		06/08/22 20:07	100-42-5	
	1,1,2,2-Tetrachloroethane	<0.54	ug/m3	2.0	0.54	1.46		06/08/22 20:07	79-34-5	
	Tetrachloroethene	3.3	ug/m3	1.0	0.43	1.46		06/08/22 20:07	127-18-4	
	Tetrahydrofuran	<0.26	ug/m3	0.88	0.26	1.46		06/08/22 20:07	109-99-9	
	Toluene	2.8	ug/m3	1.1	0.36	1.46		06/08/22 20:07	108-88-3	
	1,2,4-Trichlorobenzene	<7.1	ug/m3	11.0	7.1	1.46		06/08/22 20:07	120-82-1	
	1,1,1-Trichloroethane	<0.27	ug/m3	1.6	0.27	1.46		06/08/22 20:07	71-55-6	
	1,1,2-Trichloroethane	<0.29	ug/m3	0.81	0.29	1.46		06/08/22 20:07	79-00-5	
	Trichloroethene	1.9	ug/m3	0.80	0.29	1.46		06/08/22 20:07	79-01-6	
	Trichlorofluoromethane	1.7	ug/m3	1.7	0.34	1.46		06/08/22 20:07	75-69-4	
	1,1,2-Trichlorotrifluoroethane	<0.42	ug/m3	2.3	0.42	1.46		06/08/22 20:07	76-13-1	
	1,2,4-Trimethylbenzene	1.3J	ug/m3	1.5	0.52	1.46		06/08/22 20:07	95-63-6	
	1,3,5-Trimethylbenzene	<0.42	ug/m3	1.5	0.42	1.46		06/08/22 20:07	108-67-8	
	Vinyl acetate	<0.30	ug/m3	1.0	0.30	1.46		06/08/22 20:07	108-05-4	
	Vinyl chloride	<0.13	ug/m3	0.76	0.13	1.46		06/08/22 20:07	75-01-4	
	m&p-Xylene	1.9J	ug/m3	2.6	0.94	1.46		06/08/22 20:07	179601-23-1	
	o-Xylene	0.52J	ug/m3	1.3	0.40	1.46		06/08/22 20:07	95-47-6	

REPORT OF LABORATORY ANALYSIS

This report shall not be reproduced, except in full,
without the written consent of Pace Analytical Services, LLC.

ANALYTICAL RESULTS

Project: Dun Rite
Pace Project No.: 10609105

Sample: AA407 Wild Card Lab ID: 10609105003 Collected: 05/12/22 16:25 Received: 05/19/22 10:48 Matrix: Air

Parameters	Results	Units	LOQ	LOD	DF	Prepared	Analyzed	CAS No.	Qual
TO15 MSV AIR									
Analytical Method: TO-15									
Pace Analytical Services - Minneapolis									
Acetone	83.8	ug/m3	9.0	2.7	1.49		06/08/22 21:15	67-64-1	
Benzene	<0.17	ug/m3	0.48	0.17	1.49		06/08/22 21:15	71-43-2	
Benzyl chloride	<1.3	ug/m3	3.9	1.3	1.49		06/08/22 21:15	100-44-7	
Bromodichloromethane	<0.35	ug/m3	2.0	0.35	1.49		06/08/22 21:15	75-27-4	
Bromoform	<2.4	ug/m3	7.8	2.4	1.49		06/08/22 21:15	75-25-2	
Bromomethane	<0.22	ug/m3	1.2	0.22	1.49		06/08/22 21:15	74-83-9	
1,3-Butadiene	<0.18	ug/m3	0.67	0.18	1.49		06/08/22 21:15	106-99-0	
2-Butanone (MEK)	8.3	ug/m3	4.5	0.69	1.49		06/08/22 21:15	78-93-3	
Carbon disulfide	<0.19	ug/m3	0.94	0.19	1.49		06/08/22 21:15	75-15-0	
Carbon tetrachloride	<0.42	ug/m3	1.9	0.42	1.49		06/08/22 21:15	56-23-5	
Chlorobenzene	<0.23	ug/m3	1.4	0.23	1.49		06/08/22 21:15	108-90-7	
Chloroethane	<0.33	ug/m3	2.0	0.33	1.49		06/08/22 21:15	75-00-3	
Chloroform	<0.27	ug/m3	0.74	0.27	1.49		06/08/22 21:15	67-66-3	
Chloromethane	2.8	ug/m3	0.63	0.13	1.49		06/08/22 21:15	74-87-3	
Cyclohexane	<0.33	ug/m3	2.6	0.33	1.49		06/08/22 21:15	110-82-7	
Dibromochloromethane	<0.77	ug/m3	2.6	0.77	1.49		06/08/22 21:15	124-48-1	
1,2-Dibromoethane (EDB)	<0.45	ug/m3	1.2	0.45	1.49		06/08/22 21:15	106-93-4	
1,2-Dichlorobenzene	<0.60	ug/m3	4.6	0.60	1.49		06/08/22 21:15	95-50-1	
1,3-Dichlorobenzene	<0.76	ug/m3	4.6	0.76	1.49		06/08/22 21:15	541-73-1	
1,4-Dichlorobenzene	109	ug/m3	4.6	1.3	1.49		06/08/22 21:15	106-46-7	
Dichlorodifluoromethane	18.1	ug/m3	1.5	0.28	1.49		06/08/22 21:15	75-71-8	
1,1-Dichloroethane	<0.25	ug/m3	1.2	0.25	1.49		06/08/22 21:15	75-34-3	
1,2-Dichloroethane	<0.29	ug/m3	1.2	0.29	1.49		06/08/22 21:15	107-06-2	
1,1-Dichloroethene	<0.21	ug/m3	1.2	0.21	1.49		06/08/22 21:15	75-35-4	
cis-1,2-Dichloroethene	<0.29	ug/m3	1.2	0.29	1.49		06/08/22 21:15	156-59-2	
trans-1,2-Dichloroethene	<0.25	ug/m3	1.2	0.25	1.49		06/08/22 21:15	156-60-5	
1,2-Dichloropropane	<0.40	ug/m3	1.4	0.40	1.49		06/08/22 21:15	78-87-5	
cis-1,3-Dichloropropene	<0.38	ug/m3	3.4	0.38	1.49		06/08/22 21:15	10061-01-5	
trans-1,3-Dichloropropene	<0.81	ug/m3	3.4	0.81	1.49		06/08/22 21:15	10061-02-6	
Dichlorotetrafluoroethane	<0.30	ug/m3	2.1	0.30	1.49		06/08/22 21:15	76-14-2	
Ethanol	908	ug/m3	2.9	0.88	1.49		06/08/22 21:15	64-17-5	E
Ethyl acetate	<0.20	ug/m3	1.1	0.20	1.49		06/08/22 21:15	141-78-6	
Ethylbenzene	<0.46	ug/m3	1.3	0.46	1.49		06/08/22 21:15	100-41-4	
4-Ethyltoluene	<0.70	ug/m3	3.7	0.70	1.49		06/08/22 21:15	622-96-8	
n-Heptane	<0.27	ug/m3	1.2	0.27	1.49		06/08/22 21:15	142-82-5	
Hexachloro-1,3-butadiene	<1.8	ug/m3	8.1	1.8	1.49		06/08/22 21:15	87-68-3	
n-Hexane	<0.28	ug/m3	1.1	0.28	1.49		06/08/22 21:15	110-54-3	
2-Hexanone	<0.66	ug/m3	6.2	0.66	1.49		06/08/22 21:15	591-78-6	
Methylene Chloride	<0.88	ug/m3	5.3	0.88	1.49		06/08/22 21:15	75-09-2	
4-Methyl-2-pentanone (MIBK)	<0.48	ug/m3	6.2	0.48	1.49		06/08/22 21:15	108-10-1	
Methyl-tert-butyl ether	<0.19	ug/m3	5.5	0.19	1.49		06/08/22 21:15	1634-04-4	
Naphthalene	3.3J	ug/m3	4.0	3.2	1.49		06/08/22 21:15	91-20-3	
2-Propanol	29.6	ug/m3	3.7	0.76	1.49		06/08/22 21:15	67-63-0	
Propylene	<0.19	ug/m3	1.3	0.19	1.49		06/08/22 21:15	115-07-1	
Styrene	<0.57	ug/m3	1.3	0.57	1.49		06/08/22 21:15	100-42-5	

REPORT OF LABORATORY ANALYSIS

This report shall not be reproduced, except in full,
without the written consent of Pace Analytical Services, LLC.

ANALYTICAL RESULTS

Project: Dun Rite
Pace Project No.: 10609105

Sample: AA407 Wild Card Lab ID: 10609105003 Collected: 05/12/22 16:25 Received: 05/19/22 10:48 Matrix: Air

Parameters	Results	Units	LOQ	LOD	DF	Prepared	Analyzed	CAS No.	Qual
TO15 MSV AIR									
Analytical Method: TO-15									
Pace Analytical Services - Minneapolis									
1,1,2,2-Tetrachloroethane	<0.55	ug/m3	2.1	0.55	1.49		06/08/22 21:15	79-34-5	
Tetrachloroethene	3.0	ug/m3	1.0	0.44	1.49		06/08/22 21:15	127-18-4	
Tetrahydrofuran	<0.27	ug/m3	0.89	0.27	1.49		06/08/22 21:15	109-99-9	
Toluene	2.8	ug/m3	1.1	0.36	1.49		06/08/22 21:15	108-88-3	
1,2,4-Trichlorobenzene	<7.3	ug/m3	11.2	7.3	1.49		06/08/22 21:15	120-82-1	
1,1,1-Trichloroethane	<0.28	ug/m3	1.7	0.28	1.49		06/08/22 21:15	71-55-6	
1,1,2-Trichloroethane	<0.29	ug/m3	0.83	0.29	1.49		06/08/22 21:15	79-00-5	
Trichloroethene	0.77J	ug/m3	0.81	0.29	1.49		06/08/22 21:15	79-01-6	
Trichlorofluoromethane	2.1	ug/m3	1.7	0.35	1.49		06/08/22 21:15	75-69-4	
1,1,2-Trichlorotrifluoroethane	0.45J	ug/m3	2.3	0.43	1.49		06/08/22 21:15	76-13-1	
1,2,4-Trimethylbenzene	1.2J	ug/m3	1.5	0.53	1.49		06/08/22 21:15	95-63-6	
1,3,5-Trimethylbenzene	<0.43	ug/m3	1.5	0.43	1.49		06/08/22 21:15	108-67-8	
Vinyl acetate	<0.31	ug/m3	1.1	0.31	1.49		06/08/22 21:15	108-05-4	
Vinyl chloride	<0.13	ug/m3	0.77	0.13	1.49		06/08/22 21:15	75-01-4	
m&p-Xylene	2.2J	ug/m3	2.6	0.96	1.49		06/08/22 21:15	179601-23-1	
o-Xylene	0.57J	ug/m3	1.3	0.40	1.49		06/08/22 21:15	95-47-6	

Sample: AA408 Attorney Lab ID: 10609105004 Collected: 05/12/22 16:15 Received: 05/19/22 10:48 Matrix: Air

Parameters	Results	Units	LOQ	LOD	DF	Prepared	Analyzed	CAS No.	Qual
TO15 MSV AIR									
Analytical Method: TO-15									
Pace Analytical Services - Minneapolis									
Acetone	74.6	ug/m3	8.8	2.6	1.46		06/08/22 21:49	67-64-1	
Benzene	<0.17	ug/m3	0.47	0.17	1.46		06/08/22 21:49	71-43-2	
Benzyl chloride	<1.3	ug/m3	3.8	1.3	1.46		06/08/22 21:49	100-44-7	
Bromodichloromethane	<0.35	ug/m3	2.0	0.35	1.46		06/08/22 21:49	75-27-4	
Bromoform	<2.4	ug/m3	7.7	2.4	1.46		06/08/22 21:49	75-25-2	
Bromomethane	<0.22	ug/m3	1.2	0.22	1.46		06/08/22 21:49	74-83-9	
1,3-Butadiene	<0.18	ug/m3	0.66	0.18	1.46		06/08/22 21:49	106-99-0	
2-Butanone (MEK)	9.7	ug/m3	4.4	0.68	1.46		06/08/22 21:49	78-93-3	
Carbon disulfide	0.22J	ug/m3	0.92	0.19	1.46		06/08/22 21:49	75-15-0	
Carbon tetrachloride	<0.41	ug/m3	1.9	0.41	1.46		06/08/22 21:49	56-23-5	
Chlorobenzene	<0.23	ug/m3	1.4	0.23	1.46		06/08/22 21:49	108-90-7	
Chloroethane	<0.33	ug/m3	2.0	0.33	1.46		06/08/22 21:49	75-00-3	
Chloroform	<0.27	ug/m3	0.72	0.27	1.46		06/08/22 21:49	67-66-3	
Chloromethane	2.7	ug/m3	0.61	0.12	1.46		06/08/22 21:49	74-87-3	
Cyclohexane	<0.32	ug/m3	2.6	0.32	1.46		06/08/22 21:49	110-82-7	
Dibromochloromethane	<0.75	ug/m3	2.5	0.75	1.46		06/08/22 21:49	124-48-1	
1,2-Dibromoethane (EDB)	<0.44	ug/m3	1.1	0.44	1.46		06/08/22 21:49	106-93-4	
1,2-Dichlorobenzene	<0.59	ug/m3	4.5	0.59	1.46		06/08/22 21:49	95-50-1	
1,3-Dichlorobenzene	<0.74	ug/m3	4.5	0.74	1.46		06/08/22 21:49	541-73-1	
1,4-Dichlorobenzene	87.1	ug/m3	4.5	1.3	1.46		06/08/22 21:49	106-46-7	

REPORT OF LABORATORY ANALYSIS

This report shall not be reproduced, except in full,
without the written consent of Pace Analytical Services, LLC.

ANALYTICAL RESULTS

Project: Dun Rite

Pace Project No.: 10609105

Sample: AA408 Attorney Lab ID: 10609105004 Collected: 05/12/22 16:15 Received: 05/19/22 10:48 Matrix: Air

Parameters	Results	Units	LOQ	LOD	DF	Prepared	Analyzed	CAS No.	Qual
TO15 MSV AIR									
Analytical Method: TO-15									
Pace Analytical Services - Minneapolis									
Dichlorodifluoromethane	18.3	ug/m3	1.5	0.27	1.46		06/08/22 21:49	75-71-8	
1,1-Dichloroethane	<0.24	ug/m3	1.2	0.24	1.46		06/08/22 21:49	75-34-3	
1,2-Dichloroethane	<0.28	ug/m3	1.2	0.28	1.46		06/08/22 21:49	107-06-2	
1,1-Dichloroethene	<0.20	ug/m3	1.2	0.20	1.46		06/08/22 21:49	75-35-4	
cis-1,2-Dichloroethene	<0.28	ug/m3	1.2	0.28	1.46		06/08/22 21:49	156-59-2	
trans-1,2-Dichloroethene	<0.25	ug/m3	1.2	0.25	1.46		06/08/22 21:49	156-60-5	
1,2-Dichloropropane	<0.39	ug/m3	1.4	0.39	1.46		06/08/22 21:49	78-87-5	
cis-1,3-Dichloropropene	<0.37	ug/m3	3.4	0.37	1.46		06/08/22 21:49	10061-01-5	
trans-1,3-Dichloropropene	<0.79	ug/m3	3.4	0.79	1.46		06/08/22 21:49	10061-02-6	
Dichlorotetrafluoroethane	<0.29	ug/m3	2.1	0.29	1.46		06/08/22 21:49	76-14-2	
Ethanol	749	ug/m3	2.8	0.86	1.46		06/08/22 21:49	64-17-5	E
Ethyl acetate	<0.19	ug/m3	1.1	0.19	1.46		06/08/22 21:49	141-78-6	
Ethylbenzene	<0.45	ug/m3	1.3	0.45	1.46		06/08/22 21:49	100-41-4	
4-Ethyltoluene	<0.69	ug/m3	3.6	0.69	1.46		06/08/22 21:49	622-96-8	
n-Heptane	<0.26	ug/m3	1.2	0.26	1.46		06/08/22 21:49	142-82-5	
Hexachloro-1,3-butadiene	<1.8	ug/m3	7.9	1.8	1.46		06/08/22 21:49	87-68-3	
n-Hexane	<0.28	ug/m3	1.0	0.28	1.46		06/08/22 21:49	110-54-3	
2-Hexanone	<0.65	ug/m3	6.1	0.65	1.46		06/08/22 21:49	591-78-6	
Methylene Chloride	<0.87	ug/m3	5.2	0.87	1.46		06/08/22 21:49	75-09-2	
4-Methyl-2-pentanone (MIBK)	<0.47	ug/m3	6.1	0.47	1.46		06/08/22 21:49	108-10-1	
Methyl-tert-butyl ether	<0.18	ug/m3	5.3	0.18	1.46		06/08/22 21:49	1634-04-4	
Naphthalene	3.3J	ug/m3	3.9	3.2	1.46		06/08/22 21:49	91-20-3	
2-Propanol	24.9	ug/m3	3.6	0.74	1.46		06/08/22 21:49	67-63-0	
Propylene	<0.19	ug/m3	1.3	0.19	1.46		06/08/22 21:49	115-07-1	
Styrene	1.1J	ug/m3	1.3	0.56	1.46		06/08/22 21:49	100-42-5	
1,1,2,2-Tetrachloroethane	<0.54	ug/m3	2.0	0.54	1.46		06/08/22 21:49	79-34-5	
Tetrachloroethene	8.4	ug/m3	1.0	0.43	1.46		06/08/22 21:49	127-18-4	
Tetrahydrofuran	<0.26	ug/m3	0.88	0.26	1.46		06/08/22 21:49	109-99-9	
Toluene	2.0	ug/m3	1.1	0.36	1.46		06/08/22 21:49	108-88-3	
1,2,4-Trichlorobenzene	<7.1	ug/m3	11.0	7.1	1.46		06/08/22 21:49	120-82-1	
1,1,1-Trichloroethane	<0.27	ug/m3	1.6	0.27	1.46		06/08/22 21:49	71-55-6	
1,1,2-Trichloroethane	<0.29	ug/m3	0.81	0.29	1.46		06/08/22 21:49	79-00-5	
Trichloroethene	1.1	ug/m3	0.80	0.29	1.46		06/08/22 21:49	79-01-6	
Trichlorofluoromethane	2.0	ug/m3	1.7	0.34	1.46		06/08/22 21:49	75-69-4	
1,1,2-Trichlorotrifluoroethane	0.52J	ug/m3	2.3	0.42	1.46		06/08/22 21:49	76-13-1	
1,2,4-Trimethylbenzene	1.1J	ug/m3	1.5	0.52	1.46		06/08/22 21:49	95-63-6	
1,3,5-Trimethylbenzene	<0.42	ug/m3	1.5	0.42	1.46		06/08/22 21:49	108-67-8	
Vinyl acetate	<0.30	ug/m3	1.0	0.30	1.46		06/08/22 21:49	108-05-4	
Vinyl chloride	<0.13	ug/m3	0.76	0.13	1.46		06/08/22 21:49	75-01-4	
m&p-Xylene	1.9J	ug/m3	2.6	0.94	1.46		06/08/22 21:49	179601-23-1	
o-Xylene	<0.40	ug/m3	1.3	0.40	1.46		06/08/22 21:49	95-47-6	

REPORT OF LABORATORY ANALYSIS

This report shall not be reproduced, except in full,
without the written consent of Pace Analytical Services, LLC.

ANALYTICAL RESULTS

Project: Dun Rite
Pace Project No.: 10609105

Sample: SSV101 Dun Rite South Lab ID: 10609105005 Collected: 05/12/22 12:38 Received: 05/19/22 10:48 Matrix: Air

Parameters	Results	Units	LOQ	LOD	DF	Prepared	Analyzed	CAS No.	Qual
TO15 MSV AIR									
Analytical Method: TO-15 Pace Analytical Services - Minneapolis									
Acetone	14.5	ug/m3	8.7	2.6	1.44		06/08/22 22:23	67-64-1	
Benzene	<0.16	ug/m3	0.47	0.16	1.44		06/08/22 22:23	71-43-2	
Benzyl chloride	<1.3	ug/m3	3.8	1.3	1.44		06/08/22 22:23	100-44-7	
Bromodichloromethane	<0.34	ug/m3	2.0	0.34	1.44		06/08/22 22:23	75-27-4	
Bromoform	<2.3	ug/m3	7.6	2.3	1.44		06/08/22 22:23	75-25-2	
Bromomethane	<0.22	ug/m3	1.1	0.22	1.44		06/08/22 22:23	74-83-9	
1,3-Butadiene	<0.17	ug/m3	0.65	0.17	1.44		06/08/22 22:23	106-99-0	
2-Butanone (MEK)	6.4	ug/m3	4.3	0.67	1.44		06/08/22 22:23	78-93-3	
Carbon disulfide	<0.19	ug/m3	0.91	0.19	1.44		06/08/22 22:23	75-15-0	
Carbon tetrachloride	<0.40	ug/m3	1.8	0.40	1.44		06/08/22 22:23	56-23-5	
Chlorobenzene	<0.22	ug/m3	1.3	0.22	1.44		06/08/22 22:23	108-90-7	
Chloroethane	<0.32	ug/m3	1.9	0.32	1.44		06/08/22 22:23	75-00-3	
Chloroform	<0.26	ug/m3	0.71	0.26	1.44		06/08/22 22:23	67-66-3	
Chloromethane	<0.12	ug/m3	0.60	0.12	1.44		06/08/22 22:23	74-87-3	
Cyclohexane	<0.32	ug/m3	2.5	0.32	1.44		06/08/22 22:23	110-82-7	
Dibromochloromethane	<0.74	ug/m3	2.5	0.74	1.44		06/08/22 22:23	124-48-1	
1,2-Dibromoethane (EDB)	<0.43	ug/m3	1.1	0.43	1.44		06/08/22 22:23	106-93-4	
1,2-Dichlorobenzene	<0.58	ug/m3	4.4	0.58	1.44		06/08/22 22:23	95-50-1	
1,3-Dichlorobenzene	<0.73	ug/m3	4.4	0.73	1.44		06/08/22 22:23	541-73-1	
1,4-Dichlorobenzene	3.8J	ug/m3	4.4	1.3	1.44		06/08/22 22:23	106-46-7	
Dichlorodifluoromethane	480	ug/m3	7.3	1.4	7.2		06/09/22 14:06	75-71-8	
1,1-Dichloroethane	<0.24	ug/m3	1.2	0.24	1.44		06/08/22 22:23	75-34-3	
1,2-Dichloroethane	<0.28	ug/m3	1.2	0.28	1.44		06/08/22 22:23	107-06-2	
1,1-Dichloroethene	<0.20	ug/m3	1.2	0.20	1.44		06/08/22 22:23	75-35-4	
cis-1,2-Dichloroethene	<0.28	ug/m3	1.2	0.28	1.44		06/08/22 22:23	156-59-2	
trans-1,2-Dichloroethene	<0.24	ug/m3	1.2	0.24	1.44		06/08/22 22:23	156-60-5	
1,2-Dichloropropane	<0.39	ug/m3	1.4	0.39	1.44		06/08/22 22:23	78-87-5	
cis-1,3-Dichloropropene	<0.37	ug/m3	3.3	0.37	1.44		06/08/22 22:23	10061-01-5	
trans-1,3-Dichloropropene	<0.78	ug/m3	3.3	0.78	1.44		06/08/22 22:23	10061-02-6	
Dichlorotetrafluoroethane	<0.29	ug/m3	2.0	0.29	1.44		06/08/22 22:23	76-14-2	
Ethanol	21.4	ug/m3	2.8	0.85	1.44		06/08/22 22:23	64-17-5	
Ethyl acetate	<0.19	ug/m3	1.1	0.19	1.44		06/08/22 22:23	141-78-6	
Ethylbenzene	2.3	ug/m3	1.3	0.44	1.44		06/08/22 22:23	100-41-4	
4-Ethyltoluene	1.6J	ug/m3	3.6	0.68	1.44		06/08/22 22:23	622-96-8	
n-Heptane	<0.26	ug/m3	1.2	0.26	1.44		06/08/22 22:23	142-82-5	
Hexachloro-1,3-butadiene	<1.8	ug/m3	7.8	1.8	1.44		06/08/22 22:23	87-68-3	
n-Hexane	<0.28	ug/m3	1.0	0.28	1.44		06/08/22 22:23	110-54-3	
2-Hexanone	<0.64	ug/m3	6.0	0.64	1.44		06/08/22 22:23	591-78-6	
Methylene Chloride	<0.85	ug/m3	5.1	0.85	1.44		06/08/22 22:23	75-09-2	
4-Methyl-2-pentanone (MIBK)	<0.46	ug/m3	6.0	0.46	1.44		06/08/22 22:23	108-10-1	
Methyl-tert-butyl ether	<0.18	ug/m3	5.3	0.18	1.44		06/08/22 22:23	1634-04-4	
Naphthalene	3.4J	ug/m3	3.8	3.1	1.44		06/08/22 22:23	91-20-3	
2-Propanol	5.5	ug/m3	3.6	0.73	1.44		06/08/22 22:23	67-63-0	
Propylene	<0.19	ug/m3	1.3	0.19	1.44		06/08/22 22:23	115-07-1	
Styrene	8.3	ug/m3	1.2	0.55	1.44		06/08/22 22:23	100-42-5	

REPORT OF LABORATORY ANALYSIS

This report shall not be reproduced, except in full,
without the written consent of Pace Analytical Services, LLC.

ANALYTICAL RESULTS

Project: Dun Rite

Pace Project No.: 10609105

Sample: SSV101 Dun Rite South Lab ID: 10609105005 Collected: 05/12/22 12:38 Received: 05/19/22 10:48 Matrix: Air

Parameters	Results	Units	LOQ	LOD	DF	Prepared	Analyzed	CAS No.	Qual
TO15 MSV AIR									
Analytical Method: TO-15									
Pace Analytical Services - Minneapolis									
1,1,2,2-Tetrachloroethane	<0.54	ug/m3	2.0	0.54	1.44		06/08/22 22:23	79-34-5	
Tetrachloroethene	314	ug/m3	5.0	2.1	7.2		06/09/22 14:06	127-18-4	
Tetrahydrofuran	<0.26	ug/m3	0.86	0.26	1.44		06/08/22 22:23	109-99-9	
Toluene	78.8	ug/m3	1.1	0.35	1.44		06/08/22 22:23	108-88-3	
1,2,4-Trichlorobenzene	<7.0	ug/m3	10.9	7.0	1.44		06/08/22 22:23	120-82-1	
1,1,1-Trichloroethane	<0.27	ug/m3	1.6	0.27	1.44		06/08/22 22:23	71-55-6	
1,1,2-Trichloroethane	<0.28	ug/m3	0.80	0.28	1.44		06/08/22 22:23	79-00-5	
Trichloroethene	0.66J	ug/m3	0.79	0.28	1.44		06/08/22 22:23	79-01-6	
Trichlorofluoromethane	2.2	ug/m3	1.6	0.34	1.44		06/08/22 22:23	75-69-4	
1,1,2-Trichlorotrifluoroethane	0.61J	ug/m3	2.2	0.42	1.44		06/08/22 22:23	76-13-1	
1,2,4-Trimethylbenzene	3.0	ug/m3	1.4	0.51	1.44		06/08/22 22:23	95-63-6	
1,3,5-Trimethylbenzene	<0.42	ug/m3	1.4	0.42	1.44		06/08/22 22:23	108-67-8	
Vinyl acetate	<0.30	ug/m3	1.0	0.30	1.44		06/08/22 22:23	108-05-4	
Vinyl chloride	<0.12	ug/m3	0.75	0.12	1.44		06/08/22 22:23	75-01-4	
m&p-Xylene	7.4	ug/m3	2.5	0.92	1.44		06/08/22 22:23	179601-23-1	
o-Xylene	3.7	ug/m3	1.3	0.39	1.44		06/08/22 22:23	95-47-6	

Sample: SSV203 Dun Rite Office Lab ID: 10609105006 Collected: 05/12/22 12:54 Received: 05/19/22 10:48 Matrix: Air

Parameters	Results	Units	LOQ	LOD	DF	Prepared	Analyzed	CAS No.	Qual
TO15 MSV AIR									
Analytical Method: TO-15									
Pace Analytical Services - Minneapolis									
Acetone	7.6J	ug/m3	8.4	2.5	1.39		06/08/22 22:56	67-64-1	
Benzene	<0.16	ug/m3	0.45	0.16	1.39		06/08/22 22:56	71-43-2	
Benzyl chloride	<1.2	ug/m3	3.7	1.2	1.39		06/08/22 22:56	100-44-7	
Bromodichloromethane	<0.33	ug/m3	1.9	0.33	1.39		06/08/22 22:56	75-27-4	
Bromoform	<2.3	ug/m3	7.3	2.3	1.39		06/08/22 22:56	75-25-2	
Bromomethane	<0.21	ug/m3	1.1	0.21	1.39		06/08/22 22:56	74-83-9	
1,3-Butadiene	<0.17	ug/m3	0.63	0.17	1.39		06/08/22 22:56	106-99-0	
2-Butanone (MEK)	<0.65	ug/m3	4.2	0.65	1.39		06/08/22 22:56	78-93-3	
Carbon disulfide	<0.18	ug/m3	0.88	0.18	1.39		06/08/22 22:56	75-15-0	
Carbon tetrachloride	0.40J	ug/m3	1.8	0.39	1.39		06/08/22 22:56	56-23-5	
Chlorobenzene	<0.22	ug/m3	1.3	0.22	1.39		06/08/22 22:56	108-90-7	
Chloroethane	<0.31	ug/m3	1.9	0.31	1.39		06/08/22 22:56	75-00-3	
Chloroform	1.3	ug/m3	0.69	0.25	1.39		06/08/22 22:56	67-66-3	
Chloromethane	<0.12	ug/m3	0.58	0.12	1.39		06/08/22 22:56	74-87-3	
Cyclohexane	<0.31	ug/m3	2.4	0.31	1.39		06/08/22 22:56	110-82-7	
Dibromochloromethane	<0.72	ug/m3	2.4	0.72	1.39		06/08/22 22:56	124-48-1	
1,2-Dibromoethane (EDB)	<0.42	ug/m3	1.1	0.42	1.39		06/08/22 22:56	106-93-4	
1,2-Dichlorobenzene	<0.56	ug/m3	4.3	0.56	1.39		06/08/22 22:56	95-50-1	
1,3-Dichlorobenzene	<0.71	ug/m3	4.3	0.71	1.39		06/08/22 22:56	541-73-1	
1,4-Dichlorobenzene	3.0J	ug/m3	4.3	1.2	1.39		06/08/22 22:56	106-46-7	

REPORT OF LABORATORY ANALYSIS

This report shall not be reproduced, except in full,
without the written consent of Pace Analytical Services, LLC.

ANALYTICAL RESULTS

Project: Dun Rite
Pace Project No.: 10609105

Sample: SSV203 Dun Rite Office Lab ID: 10609105006 Collected: 05/12/22 12:54 Received: 05/19/22 10:48 Matrix: Air

Parameters	Results	Units	LOQ	LOD	DF	Prepared	Analyzed	CAS No.	Qual
TO15 MSV AIR									
Analytical Method: TO-15									
Pace Analytical Services - Minneapolis									
Dichlorodifluoromethane	465	ug/m3	1.4	0.26	1.39		06/08/22 22:56	75-71-8	E
1,1-Dichloroethane	<0.23	ug/m3	1.1	0.23	1.39		06/08/22 22:56	75-34-3	
1,2-Dichloroethane	<0.27	ug/m3	1.1	0.27	1.39		06/08/22 22:56	107-06-2	
1,1-Dichloroethene	<0.19	ug/m3	1.1	0.19	1.39		06/08/22 22:56	75-35-4	
cis-1,2-Dichloroethene	<0.27	ug/m3	1.1	0.27	1.39		06/08/22 22:56	156-59-2	
trans-1,2-Dichloroethene	<0.23	ug/m3	1.1	0.23	1.39		06/08/22 22:56	156-60-5	
1,2-Dichloropropane	<0.37	ug/m3	1.3	0.37	1.39		06/08/22 22:56	78-87-5	
cis-1,3-Dichloropropene	<0.35	ug/m3	3.2	0.35	1.39		06/08/22 22:56	10061-01-5	
trans-1,3-Dichloropropene	<0.76	ug/m3	3.2	0.76	1.39		06/08/22 22:56	10061-02-6	
Dichlorotetrafluoroethane	<0.28	ug/m3	2.0	0.28	1.39		06/08/22 22:56	76-14-2	
Ethanol	18.1	ug/m3	2.7	0.82	1.39		06/08/22 22:56	64-17-5	
Ethyl acetate	<0.18	ug/m3	1.0	0.18	1.39		06/08/22 22:56	141-78-6	
Ethylbenzene	2.3	ug/m3	1.2	0.43	1.39		06/08/22 22:56	100-41-4	
4-Ethyltoluene	1.6J	ug/m3	3.5	0.66	1.39		06/08/22 22:56	622-96-8	
n-Heptane	<0.25	ug/m3	1.2	0.25	1.39		06/08/22 22:56	142-82-5	
Hexachloro-1,3-butadiene	<1.7	ug/m3	7.5	1.7	1.39		06/08/22 22:56	87-68-3	
n-Hexane	<0.27	ug/m3	1.0	0.27	1.39		06/08/22 22:56	110-54-3	
2-Hexanone	<0.61	ug/m3	5.8	0.61	1.39		06/08/22 22:56	591-78-6	
Methylene Chloride	<0.82	ug/m3	4.9	0.82	1.39		06/08/22 22:56	75-09-2	
4-Methyl-2-pentanone (MIBK)	<0.45	ug/m3	5.8	0.45	1.39		06/08/22 22:56	108-10-1	
Methyl-tert-butyl ether	<0.18	ug/m3	5.1	0.18	1.39		06/08/22 22:56	1634-04-4	
Naphthalene	3.4J	ug/m3	3.7	3.0	1.39		06/08/22 22:56	91-20-3	
2-Propanol	5.1	ug/m3	3.5	0.71	1.39		06/08/22 22:56	67-63-0	
Propylene	<0.18	ug/m3	1.2	0.18	1.39		06/08/22 22:56	115-07-1	
Styrene	8.4	ug/m3	1.2	0.54	1.39		06/08/22 22:56	100-42-5	
1,1,2,2-Tetrachloroethane	<0.52	ug/m3	1.9	0.52	1.39		06/08/22 22:56	79-34-5	
Tetrachloroethene	16.5	ug/m3	0.96	0.41	1.39		06/09/22 11:53	127-18-4	
Tetrahydrofuran	<0.25	ug/m3	0.83	0.25	1.39		06/08/22 22:56	109-99-9	
Toluene	72.4	ug/m3	1.1	0.34	1.39		06/08/22 22:56	108-88-3	
1,2,4-Trichlorobenzene	<6.8	ug/m3	10.5	6.8	1.39		06/08/22 22:56	120-82-1	
1,1,1-Trichloroethane	<0.26	ug/m3	1.5	0.26	1.39		06/08/22 22:56	71-55-6	
1,1,2-Trichloroethane	<0.27	ug/m3	0.77	0.27	1.39		06/08/22 22:56	79-00-5	
Trichloroethene	<0.27	ug/m3	0.76	0.27	1.39		06/08/22 22:56	79-01-6	
Trichlorofluoromethane	2.3	ug/m3	1.6	0.32	1.39		06/08/22 22:56	75-69-4	
1,1,2-Trichlorotrifluoroethane	0.50J	ug/m3	2.2	0.40	1.39		06/08/22 22:56	76-13-1	
1,2,4-Trimethylbenzene	3.1	ug/m3	1.4	0.49	1.39		06/08/22 22:56	95-63-6	
1,3,5-Trimethylbenzene	<0.40	ug/m3	1.4	0.40	1.39		06/08/22 22:56	108-67-8	
Vinyl acetate	<0.29	ug/m3	1.0	0.29	1.39		06/08/22 22:56	108-05-4	
Vinyl chloride	<0.12	ug/m3	0.72	0.12	1.39		06/08/22 22:56	75-01-4	
m&p-Xylene	7.2	ug/m3	2.5	0.89	1.39		06/08/22 22:56	179601-23-1	
o-Xylene	3.7	ug/m3	1.2	0.38	1.39		06/08/22 22:56	95-47-6	

REPORT OF LABORATORY ANALYSIS

This report shall not be reproduced, except in full,
without the written consent of Pace Analytical Services, LLC.

ANALYTICAL RESULTS

Project: Dun Rite
Pace Project No.: 10609105

Sample: **SSV405 Attorney** Lab ID: **10609105007** Collected: 05/12/22 14:05 Received: 05/19/22 10:48 Matrix: Air

Parameters	Results	Units	LOQ	LOD	DF	Prepared	Analyzed	CAS No.	Qual
TO15 MSV AIR									
Analytical Method: TO-15									
Pace Analytical Services - Minneapolis									
Acetone	5.9J	ug/m3	8.4	2.5	1.39		06/08/22 23:30	67-64-1	
Benzene	<0.16	ug/m3	0.45	0.16	1.39		06/08/22 23:30	71-43-2	
Benzyl chloride	<1.2	ug/m3	3.7	1.2	1.39		06/08/22 23:30	100-44-7	
Bromodichloromethane	<0.33	ug/m3	1.9	0.33	1.39		06/08/22 23:30	75-27-4	
Bromoform	<2.3	ug/m3	7.3	2.3	1.39		06/08/22 23:30	75-25-2	
Bromomethane	<0.21	ug/m3	1.1	0.21	1.39		06/08/22 23:30	74-83-9	
1,3-Butadiene	<0.17	ug/m3	0.63	0.17	1.39		06/08/22 23:30	106-99-0	
2-Butanone (MEK)	<0.65	ug/m3	4.2	0.65	1.39		06/08/22 23:30	78-93-3	
Carbon disulfide	<0.18	ug/m3	0.88	0.18	1.39		06/08/22 23:30	75-15-0	
Carbon tetrachloride	<0.39	ug/m3	1.8	0.39	1.39		06/08/22 23:30	56-23-5	
Chlorobenzene	<0.22	ug/m3	1.3	0.22	1.39		06/08/22 23:30	108-90-7	
Chloroethane	<0.31	ug/m3	1.9	0.31	1.39		06/08/22 23:30	75-00-3	
Chloroform	<0.25	ug/m3	0.69	0.25	1.39		06/08/22 23:30	67-66-3	
Chloromethane	<0.12	ug/m3	0.58	0.12	1.39		06/08/22 23:30	74-87-3	
Cyclohexane	<0.31	ug/m3	2.4	0.31	1.39		06/08/22 23:30	110-82-7	
Dibromochloromethane	<0.72	ug/m3	2.4	0.72	1.39		06/08/22 23:30	124-48-1	
1,2-Dibromoethane (EDB)	<0.42	ug/m3	1.1	0.42	1.39		06/08/22 23:30	106-93-4	
1,2-Dichlorobenzene	<0.56	ug/m3	4.3	0.56	1.39		06/08/22 23:30	95-50-1	
1,3-Dichlorobenzene	<0.71	ug/m3	4.3	0.71	1.39		06/08/22 23:30	541-73-1	
1,4-Dichlorobenzene	3.3J	ug/m3	4.3	1.2	1.39		06/08/22 23:30	106-46-7	
Dichlorodifluoromethane	<0.26	ug/m3	1.4	0.26	1.39		06/08/22 23:30	75-71-8	
1,1-Dichloroethane	<0.23	ug/m3	1.1	0.23	1.39		06/08/22 23:30	75-34-3	
1,2-Dichloroethane	<0.27	ug/m3	1.1	0.27	1.39		06/08/22 23:30	107-06-2	
1,1-Dichloroethene	<0.19	ug/m3	1.1	0.19	1.39		06/08/22 23:30	75-35-4	
cis-1,2-Dichloroethene	<0.27	ug/m3	1.1	0.27	1.39		06/08/22 23:30	156-59-2	
trans-1,2-Dichloroethene	<0.23	ug/m3	1.1	0.23	1.39		06/08/22 23:30	156-60-5	
1,2-Dichloropropane	<0.37	ug/m3	1.3	0.37	1.39		06/08/22 23:30	78-87-5	
cis-1,3-Dichloropropene	<0.35	ug/m3	3.2	0.35	1.39		06/08/22 23:30	10061-01-5	
trans-1,3-Dichloropropene	<0.76	ug/m3	3.2	0.76	1.39		06/08/22 23:30	10061-02-6	
Dichlorotetrafluoroethane	<0.28	ug/m3	2.0	0.28	1.39		06/08/22 23:30	76-14-2	
Ethanol	16.0	ug/m3	2.7	0.82	1.39		06/08/22 23:30	64-17-5	
Ethyl acetate	<0.18	ug/m3	1.0	0.18	1.39		06/08/22 23:30	141-78-6	
Ethylbenzene	1.9	ug/m3	1.2	0.43	1.39		06/08/22 23:30	100-41-4	
4-Ethyltoluene	1.7J	ug/m3	3.5	0.66	1.39		06/08/22 23:30	622-96-8	
n-Heptane	<0.25	ug/m3	1.2	0.25	1.39		06/08/22 23:30	142-82-5	
Hexachloro-1,3-butadiene	<1.7	ug/m3	7.5	1.7	1.39		06/08/22 23:30	87-68-3	
n-Hexane	<0.27	ug/m3	1.0	0.27	1.39		06/08/22 23:30	110-54-3	
2-Hexanone	<0.61	ug/m3	5.8	0.61	1.39		06/08/22 23:30	591-78-6	
Methylene Chloride	<0.82	ug/m3	4.9	0.82	1.39		06/08/22 23:30	75-09-2	
4-Methyl-2-pentanone (MIBK)	<0.45	ug/m3	5.8	0.45	1.39		06/08/22 23:30	108-10-1	
Methyl-tert-butyl ether	<0.18	ug/m3	5.1	0.18	1.39		06/08/22 23:30	1634-04-4	
Naphthalene	3.7	ug/m3	3.7	3.0	1.39		06/08/22 23:30	91-20-3	
2-Propanol	7.0	ug/m3	3.5	0.71	1.39		06/08/22 23:30	67-63-0	
Propylene	<0.18	ug/m3	1.2	0.18	1.39		06/08/22 23:30	115-07-1	
Styrene	7.8	ug/m3	1.2	0.54	1.39		06/08/22 23:30	100-42-5	

REPORT OF LABORATORY ANALYSIS

This report shall not be reproduced, except in full,
without the written consent of Pace Analytical Services, LLC.

ANALYTICAL RESULTS

Project: Dun Rite
Pace Project No.: 10609105

Sample: **SSV405 Attorney** Lab ID: **10609105007** Collected: 05/12/22 14:05 Received: 05/19/22 10:48 Matrix: Air

Parameters	Results	Units	LOQ	LOD	DF	Prepared	Analyzed	CAS No.	Qual
TO15 MSV AIR									
Analytical Method: TO-15									
Pace Analytical Services - Minneapolis									
1,1,2,2-Tetrachloroethane	<0.52	ug/m3	1.9	0.52	1.39		06/08/22 23:30	79-34-5	
Tetrachloroethene	11200	ug/m3	460	195	667.2		06/09/22 16:43	127-18-4	
Tetrahydrofuran	<0.25	ug/m3	0.83	0.25	1.39		06/08/22 23:30	109-99-9	
Toluene	49.7	ug/m3	1.1	0.34	1.39		06/08/22 23:30	108-88-3	
1,2,4-Trichlorobenzene	<6.8	ug/m3	10.5	6.8	1.39		06/08/22 23:30	120-82-1	
1,1,1-Trichloroethane	0.67J	ug/m3	1.5	0.26	1.39		06/08/22 23:30	71-55-6	
1,1,2-Trichloroethane	<0.27	ug/m3	0.77	0.27	1.39		06/08/22 23:30	79-00-5	
Trichloroethene	172	ug/m3	0.76	0.27	1.39		06/08/22 23:30	79-01-6	
Trichlorofluoromethane	1.6J	ug/m3	1.6	0.32	1.39		06/08/22 23:30	75-69-4	
1,1,2-Trichlorotrifluoroethane	<0.40	ug/m3	2.2	0.40	1.39		06/08/22 23:30	76-13-1	
1,2,4-Trimethylbenzene	3.3	ug/m3	1.4	0.49	1.39		06/08/22 23:30	95-63-6	
1,3,5-Trimethylbenzene	<0.40	ug/m3	1.4	0.40	1.39		06/08/22 23:30	108-67-8	
Vinyl acetate	<0.29	ug/m3	1.0	0.29	1.39		06/08/22 23:30	108-05-4	
Vinyl chloride	<0.12	ug/m3	0.72	0.12	1.39		06/08/22 23:30	75-01-4	
m&p-Xylene	5.7	ug/m3	2.5	0.89	1.39		06/08/22 23:30	179601-23-1	
o-Xylene	3.0	ug/m3	1.2	0.38	1.39		06/08/22 23:30	95-47-6	

Sample: **SSV406 Wild Card** Lab ID: **10609105008** Collected: 05/12/22 14:03 Received: 05/19/22 10:48 Matrix: Air

Parameters	Results	Units	LOQ	LOD	DF	Prepared	Analyzed	CAS No.	Qual
TO15 MSV AIR									
Analytical Method: TO-15									
Pace Analytical Services - Minneapolis									
Acetone	8.4J	ug/m3	9.0	2.7	1.49		06/09/22 00:04	67-64-1	
Benzene	<0.17	ug/m3	0.48	0.17	1.49		06/09/22 00:04	71-43-2	
Benzyl chloride	<1.3	ug/m3	3.9	1.3	1.49		06/09/22 00:04	100-44-7	
Bromodichloromethane	<0.35	ug/m3	2.0	0.35	1.49		06/09/22 00:04	75-27-4	
Bromoform	<2.4	ug/m3	7.8	2.4	1.49		06/09/22 00:04	75-25-2	
Bromomethane	<0.22	ug/m3	1.2	0.22	1.49		06/09/22 00:04	74-83-9	
1,3-Butadiene	<0.18	ug/m3	0.67	0.18	1.49		06/09/22 00:04	106-99-0	
2-Butanone (MEK)	<0.69	ug/m3	4.5	0.69	1.49		06/09/22 00:04	78-93-3	
Carbon disulfide	<0.19	ug/m3	0.94	0.19	1.49		06/09/22 00:04	75-15-0	
Carbon tetrachloride	<0.42	ug/m3	1.9	0.42	1.49		06/09/22 00:04	56-23-5	
Chlorobenzene	<0.23	ug/m3	1.4	0.23	1.49		06/09/22 00:04	108-90-7	
Chloroethane	<0.33	ug/m3	2.0	0.33	1.49		06/09/22 00:04	75-00-3	
Chloroform	<0.27	ug/m3	0.74	0.27	1.49		06/09/22 00:04	67-66-3	
Chloromethane	<0.13	ug/m3	0.63	0.13	1.49		06/09/22 00:04	74-87-3	
Cyclohexane	<0.33	ug/m3	2.6	0.33	1.49		06/09/22 00:04	110-82-7	
Dibromochloromethane	<0.77	ug/m3	2.6	0.77	1.49		06/09/22 00:04	124-48-1	
1,2-Dibromoethane (EDB)	<0.45	ug/m3	1.2	0.45	1.49		06/09/22 00:04	106-93-4	
1,2-Dichlorobenzene	<0.60	ug/m3	4.6	0.60	1.49		06/09/22 00:04	95-50-1	
1,3-Dichlorobenzene	<0.76	ug/m3	4.6	0.76	1.49		06/09/22 00:04	541-73-1	
1,4-Dichlorobenzene	<1.3	ug/m3	4.6	1.3	1.49		06/09/22 00:04	106-46-7	

REPORT OF LABORATORY ANALYSIS

This report shall not be reproduced, except in full,
without the written consent of Pace Analytical Services, LLC.

ANALYTICAL RESULTS

Project: Dun Rite

Pace Project No.: 10609105

Sample: **SSV406 Wild Card** Lab ID: **10609105008** Collected: 05/12/22 14:03 Received: 05/19/22 10:48 Matrix: Air

Parameters	Results	Units	LOQ	LOD	DF	Prepared	Analyzed	CAS No.	Qual
TO15 MSV AIR									
Analytical Method: TO-15									
Pace Analytical Services - Minneapolis									
Dichlorodifluoromethane	<0.28	ug/m3	1.5	0.28	1.49		06/09/22 00:04	75-71-8	
1,1-Dichloroethane	<0.25	ug/m3	1.2	0.25	1.49		06/09/22 00:04	75-34-3	
1,2-Dichloroethane	<0.29	ug/m3	1.2	0.29	1.49		06/09/22 00:04	107-06-2	
1,1-Dichloroethene	<0.21	ug/m3	1.2	0.21	1.49		06/09/22 00:04	75-35-4	
cis-1,2-Dichloroethene	<0.29	ug/m3	1.2	0.29	1.49		06/09/22 00:04	156-59-2	
trans-1,2-Dichloroethene	<0.25	ug/m3	1.2	0.25	1.49		06/09/22 00:04	156-60-5	
1,2-Dichloropropane	<0.40	ug/m3	1.4	0.40	1.49		06/09/22 00:04	78-87-5	
cis-1,3-Dichloropropene	<0.38	ug/m3	3.4	0.38	1.49		06/09/22 00:04	10061-01-5	
trans-1,3-Dichloropropene	<0.81	ug/m3	3.4	0.81	1.49		06/09/22 00:04	10061-02-6	
Dichlorotetrafluoroethane	<0.30	ug/m3	2.1	0.30	1.49		06/09/22 00:04	76-14-2	
Ethanol	24.2	ug/m3	2.9	0.88	1.49		06/09/22 00:04	64-17-5	
Ethyl acetate	<0.20	ug/m3	1.1	0.20	1.49		06/09/22 00:04	141-78-6	
Ethylbenzene	2.0	ug/m3	1.3	0.46	1.49		06/09/22 00:04	100-41-4	
4-Ethyltoluene	1.7J	ug/m3	3.7	0.70	1.49		06/09/22 00:04	622-96-8	
n-Heptane	<0.27	ug/m3	1.2	0.27	1.49		06/09/22 00:04	142-82-5	
Hexachloro-1,3-butadiene	<1.8	ug/m3	8.1	1.8	1.49		06/09/22 00:04	87-68-3	
n-Hexane	<0.28	ug/m3	1.1	0.28	1.49		06/09/22 00:04	110-54-3	
2-Hexanone	<0.66	ug/m3	6.2	0.66	1.49		06/09/22 00:04	591-78-6	
Methylene Chloride	<0.88	ug/m3	5.3	0.88	1.49		06/09/22 00:04	75-09-2	
4-Methyl-2-pentanone (MIBK)	<0.48	ug/m3	6.2	0.48	1.49		06/09/22 00:04	108-10-1	
Methyl-tert-butyl ether	<0.19	ug/m3	5.5	0.19	1.49		06/09/22 00:04	1634-04-4	
Naphthalene	3.5J	ug/m3	4.0	3.2	1.49		06/09/22 00:04	91-20-3	
2-Propanol	7.2	ug/m3	3.7	0.76	1.49		06/09/22 00:04	67-63-0	
Propylene	<0.19	ug/m3	1.3	0.19	1.49		06/09/22 00:04	115-07-1	
Styrene	7.3	ug/m3	1.3	0.57	1.49		06/09/22 00:04	100-42-5	
1,1,2,2-Tetrachloroethane	<0.55	ug/m3	2.1	0.55	1.49		06/09/22 00:04	79-34-5	
Tetrachloroethene	3200	ug/m3	61.6	26.1	89.4		06/09/22 16:11	127-18-4	
Tetrahydrofuran	<0.27	ug/m3	0.89	0.27	1.49		06/09/22 00:04	109-99-9	
Toluene	67.5	ug/m3	1.1	0.36	1.49		06/09/22 00:04	108-88-3	
1,2,4-Trichlorobenzene	<7.3	ug/m3	11.2	7.3	1.49		06/09/22 00:04	120-82-1	
1,1,1-Trichloroethane	<0.28	ug/m3	1.7	0.28	1.49		06/09/22 00:04	71-55-6	
1,1,2-Trichloroethane	<0.29	ug/m3	0.83	0.29	1.49		06/09/22 00:04	79-00-5	
Trichloroethene	3.8	ug/m3	0.81	0.29	1.49		06/09/22 00:04	79-01-6	
Trichlorofluoromethane	1.5J	ug/m3	1.7	0.35	1.49		06/09/22 00:04	75-69-4	
1,1,2-Trichlorotrifluoroethane	0.47J	ug/m3	2.3	0.43	1.49		06/09/22 00:04	76-13-1	
1,2,4-Trimethylbenzene	2.7	ug/m3	1.5	0.53	1.49		06/09/22 00:04	95-63-6	
1,3,5-Trimethylbenzene	<0.43	ug/m3	1.5	0.43	1.49		06/09/22 00:04	108-67-8	
Vinyl acetate	<0.31	ug/m3	1.1	0.31	1.49		06/09/22 00:04	108-05-4	
Vinyl chloride	<0.13	ug/m3	0.77	0.13	1.49		06/09/22 00:04	75-01-4	
m&p-Xylene	6.4	ug/m3	2.6	0.96	1.49		06/09/22 00:04	179601-23-1	
o-Xylene	3.2	ug/m3	1.3	0.40	1.49		06/09/22 00:04	95-47-6	

REPORT OF LABORATORY ANALYSIS

This report shall not be reproduced, except in full,
without the written consent of Pace Analytical Services, LLC.

ANALYTICAL RESULTS

Project: Dun Rite
Pace Project No.: 10609105

Sample: Blower Eff. Lab ID: 10609105009 Collected: 05/12/22 13:40 Received: 05/19/22 10:48 Matrix: Air

Parameters	Results	Units	LOQ	LOD	DF	Prepared	Analyzed	CAS No.	Qual
TO15 MSV AIR									
Analytical Method: TO-15									
Pace Analytical Services - Minneapolis									
Acetone	18.1	ug/m3	9.2	2.8	1.52		06/09/22 00:38	67-64-1	
Benzene	0.24J	ug/m3	0.49	0.17	1.52		06/09/22 00:38	71-43-2	
Benzyl chloride	<1.4	ug/m3	4.0	1.4	1.52		06/09/22 00:38	100-44-7	
Bromodichloromethane	<0.36	ug/m3	2.1	0.36	1.52		06/09/22 00:38	75-27-4	
Bromoform	<2.5	ug/m3	8.0	2.5	1.52		06/09/22 00:38	75-25-2	
Bromomethane	<0.23	ug/m3	1.2	0.23	1.52		06/09/22 00:38	74-83-9	
1,3-Butadiene	<0.18	ug/m3	0.68	0.18	1.52		06/09/22 00:38	106-99-0	
2-Butanone (MEK)	4.2J	ug/m3	4.6	0.71	1.52		06/09/22 00:38	78-93-3	
Carbon disulfide	<0.20	ug/m3	0.96	0.20	1.52		06/09/22 00:38	75-15-0	
Carbon tetrachloride	<0.43	ug/m3	1.9	0.43	1.52		06/09/22 00:38	56-23-5	
Chlorobenzene	<0.24	ug/m3	1.4	0.24	1.52		06/09/22 00:38	108-90-7	
Chloroethane	<0.34	ug/m3	2.0	0.34	1.52		06/09/22 00:38	75-00-3	
Chloroform	<0.28	ug/m3	0.75	0.28	1.52		06/09/22 00:38	67-66-3	
Chloromethane	<0.13	ug/m3	0.64	0.13	1.52		06/09/22 00:38	74-87-3	
Cyclohexane	<0.34	ug/m3	2.7	0.34	1.52		06/09/22 00:38	110-82-7	
Dibromochloromethane	<0.78	ug/m3	2.6	0.78	1.52		06/09/22 00:38	124-48-1	
1,2-Dibromoethane (EDB)	<0.46	ug/m3	1.2	0.46	1.52		06/09/22 00:38	106-93-4	
1,2-Dichlorobenzene	7.6	ug/m3	4.7	0.62	1.52		06/09/22 00:38	95-50-1	
1,3-Dichlorobenzene	<0.77	ug/m3	4.7	0.77	1.52		06/09/22 00:38	541-73-1	
1,4-Dichlorobenzene	<1.3	ug/m3	4.7	1.3	1.52		06/09/22 00:38	106-46-7	
Dichlorodifluoromethane	221	ug/m3	1.5	0.29	1.52		06/09/22 00:38	75-71-8	
1,1-Dichloroethane	<0.25	ug/m3	1.3	0.25	1.52		06/09/22 00:38	75-34-3	
1,2-Dichloroethane	<0.29	ug/m3	1.3	0.29	1.52		06/09/22 00:38	107-06-2	
1,1-Dichloroethene	<0.21	ug/m3	1.2	0.21	1.52		06/09/22 00:38	75-35-4	
cis-1,2-Dichloroethene	<0.30	ug/m3	1.2	0.30	1.52		06/09/22 00:38	156-59-2	
trans-1,2-Dichloroethene	<0.26	ug/m3	1.2	0.26	1.52		06/09/22 00:38	156-60-5	
1,2-Dichloropropane	<0.41	ug/m3	1.4	0.41	1.52		06/09/22 00:38	78-87-5	
cis-1,3-Dichloropropene	<0.39	ug/m3	3.5	0.39	1.52		06/09/22 00:38	10061-01-5	
trans-1,3-Dichloropropene	<0.83	ug/m3	3.5	0.83	1.52		06/09/22 00:38	10061-02-6	
Dichlorotetrafluoroethane	<0.31	ug/m3	2.2	0.31	1.52		06/09/22 00:38	76-14-2	
Ethanol	90.3	ug/m3	2.9	0.90	1.52		06/09/22 00:38	64-17-5	
Ethyl acetate	<0.20	ug/m3	1.1	0.20	1.52		06/09/22 00:38	141-78-6	
Ethylbenzene	<0.47	ug/m3	1.3	0.47	1.52		06/09/22 00:38	100-41-4	
4-Ethyltoluene	1.9J	ug/m3	3.8	0.72	1.52		06/09/22 00:38	622-96-8	
n-Heptane	<0.28	ug/m3	1.3	0.28	1.52		06/09/22 00:38	142-82-5	
Hexachloro-1,3-butadiene	<1.9	ug/m3	8.2	1.9	1.52		06/09/22 00:38	87-68-3	
n-Hexane	<0.29	ug/m3	1.1	0.29	1.52		06/09/22 00:38	110-54-3	
2-Hexanone	<0.67	ug/m3	6.3	0.67	1.52		06/09/22 00:38	591-78-6	
Methylene Chloride	16.2	ug/m3	5.4	0.90	1.52		06/09/22 00:38	75-09-2	
4-Methyl-2-pentanone (MIBK)	<0.49	ug/m3	6.3	0.49	1.52		06/09/22 00:38	108-10-1	
Methyl-tert-butyl ether	<0.19	ug/m3	5.6	0.19	1.52		06/09/22 00:38	1634-04-4	
Naphthalene	<3.3	ug/m3	4.0	3.3	1.52		06/09/22 00:38	91-20-3	
2-Propanol	1.5J	ug/m3	3.8	0.77	1.52		06/09/22 00:38	67-63-0	
Propylene	<0.20	ug/m3	1.3	0.20	1.52		06/09/22 00:38	115-07-1	
Styrene	<0.59	ug/m3	1.3	0.59	1.52		06/09/22 00:38	100-42-5	

REPORT OF LABORATORY ANALYSIS

This report shall not be reproduced, except in full,
without the written consent of Pace Analytical Services, LLC.

ANALYTICAL RESULTS

Project: Dun Rite
Pace Project No.: 10609105

Sample: Blower Eff. **Lab ID: 10609105009** Collected: 05/12/22 13:40 Received: 05/19/22 10:48 Matrix: Air

Parameters	Results	Units	LOQ	LOD	DF	Prepared	Analyzed	CAS No.	Qual
TO15 MSV AIR									
Analytical Method: TO-15									
Pace Analytical Services - Minneapolis									
1,1,2,2-Tetrachloroethane	<0.57	ug/m3	2.1	0.57	1.52		06/09/22 00:38	79-34-5	
Tetrachloroethene	361	ug/m3	5.2	2.2	7.6		06/09/22 14:38	127-18-4	
Tetrahydrofuran	2.9	ug/m3	0.91	0.27	1.52		06/09/22 00:38	109-99-9	
Toluene	1.2	ug/m3	1.2	0.37	1.52		06/09/22 00:38	108-88-3	
1,2,4-Trichlorobenzene	<7.4	ug/m3	11.5	7.4	1.52		06/09/22 00:38	120-82-1	
1,1,1-Trichloroethane	<0.28	ug/m3	1.7	0.28	1.52		06/09/22 00:38	71-55-6	
1,1,2-Trichloroethane	<0.30	ug/m3	0.84	0.30	1.52		06/09/22 00:38	79-00-5	
Trichloroethene	<0.30	ug/m3	0.83	0.30	1.52		06/09/22 00:38	79-01-6	
Trichlorofluoromethane	2.3	ug/m3	1.7	0.35	1.52		06/09/22 00:38	75-69-4	
1,1,2-Trichlorotrifluoroethane	0.77J	ug/m3	2.4	0.44	1.52		06/09/22 00:38	76-13-1	
1,2,4-Trimethylbenzene	4.1	ug/m3	1.5	0.54	1.52		06/09/22 00:38	95-63-6	
1,3,5-Trimethylbenzene	2.5	ug/m3	1.5	0.44	1.52		06/09/22 00:38	108-67-8	
Vinyl acetate	<0.32	ug/m3	1.1	0.32	1.52		06/09/22 00:38	108-05-4	
Vinyl chloride	<0.13	ug/m3	0.79	0.13	1.52		06/09/22 00:38	75-01-4	
m&p-Xylene	1.9J	ug/m3	2.7	0.98	1.52		06/09/22 00:38	179601-23-1	
o-Xylene	0.89J	ug/m3	1.3	0.41	1.52		06/09/22 00:38	95-47-6	

REPORT OF LABORATORY ANALYSIS

This report shall not be reproduced, except in full,
without the written consent of Pace Analytical Services, LLC.

QUALITY CONTROL DATA

Project: Dun Rite
Pace Project No.: 10609105

QC Batch:	820340	Analysis Method:	TO-15
QC Batch Method:	TO-15	Analysis Description:	TO15 MSV AIR Low Level
		Laboratory:	Pace Analytical Services - Minneapolis

Associated Lab Samples: 10609105001, 10609105002, 10609105003, 10609105004, 10609105005, 10609105006, 10609105007, 10609105008, 10609105009

METHOD BLANK: 4346811 Matrix: Air
Associated Lab Samples: 10609105001, 10609105002, 10609105003, 10609105004, 10609105005, 10609105006, 10609105007, 10609105008, 10609105009

Parameter	Units	Blank Result	Reporting Limit	Analyzed	Qualifiers
1,1,1-Trichloroethane	ug/m3	<0.093	0.56	06/08/22 11:49	
1,1,2,2-Tetrachloroethane	ug/m3	<0.19	0.70	06/08/22 11:49	
1,1,2-Trichloroethane	ug/m3	<0.098	0.28	06/08/22 11:49	
1,1,2-Trichlorotrifluoroethane	ug/m3	<0.14	0.78	06/08/22 11:49	
1,1-Dichloroethane	ug/m3	<0.082	0.41	06/08/22 11:49	
1,1-Dichloroethene	ug/m3	<0.069	0.40	06/08/22 11:49	
1,2,4-Trichlorobenzene	ug/m3	<2.4	3.8	06/08/22 11:49	
1,2,4-Trimethylbenzene	ug/m3	<0.18	0.50	06/08/22 11:49	
1,2-Dibromoethane (EDB)	ug/m3	<0.15	0.39	06/08/22 11:49	
1,2-Dichlorobenzene	ug/m3	<0.20	1.5	06/08/22 11:49	
1,2-Dichloroethane	ug/m3	<0.097	0.41	06/08/22 11:49	
1,2-Dichloropropane	ug/m3	<0.13	0.47	06/08/22 11:49	
1,3,5-Trimethylbenzene	ug/m3	<0.14	0.50	06/08/22 11:49	
1,3-Butadiene	ug/m3	<0.060	0.22	06/08/22 11:49	
1,3-Dichlorobenzene	ug/m3	<0.25	1.5	06/08/22 11:49	
1,4-Dichlorobenzene	ug/m3	<0.44	1.5	06/08/22 11:49	
2-Butanone (MEK)	ug/m3	<0.23	1.5	06/08/22 11:49	
2-Hexanone	ug/m3	<0.22	2.1	06/08/22 11:49	
2-Propanol	ug/m3	<0.25	1.2	06/08/22 11:49	
4-Ethyltoluene	ug/m3	<0.24	1.2	06/08/22 11:49	
4-Methyl-2-pentanone (MIBK)	ug/m3	<0.16	2.1	06/08/22 11:49	
Acetone	ug/m3	<0.90	3.0	06/08/22 11:49	
Benzene	ug/m3	<0.057	0.16	06/08/22 11:49	
Benzyl chloride	ug/m3	<0.44	1.3	06/08/22 11:49	
Bromodichloromethane	ug/m3	<0.12	0.68	06/08/22 11:49	
Bromoform	ug/m3	<0.81	2.6	06/08/22 11:49	
Bromomethane	ug/m3	<0.075	0.39	06/08/22 11:49	
Carbon disulfide	ug/m3	<0.064	0.32	06/08/22 11:49	
Carbon tetrachloride	ug/m3	<0.14	0.64	06/08/22 11:49	
Chlorobenzene	ug/m3	<0.078	0.47	06/08/22 11:49	
Chloroethane	ug/m3	<0.11	0.67	06/08/22 11:49	
Chloroform	ug/m3	<0.092	0.25	06/08/22 11:49	
Chloromethane	ug/m3	<0.043	0.21	06/08/22 11:49	
cis-1,2-Dichloroethene	ug/m3	<0.098	0.40	06/08/22 11:49	
cis-1,3-Dichloropropene	ug/m3	<0.13	1.2	06/08/22 11:49	
Cyclohexane	ug/m3	<0.11	0.88	06/08/22 11:49	
Dibromochloromethane	ug/m3	<0.26	0.86	06/08/22 11:49	
Dichlorodifluoromethane	ug/m3	<0.094	0.50	06/08/22 11:49	
Dichlorotetrafluoroethane	ug/m3	<0.10	0.71	06/08/22 11:49	

Results presented on this page are in the units indicated by the "Units" column except where an alternate unit is presented to the right of the result.

REPORT OF LABORATORY ANALYSIS

This report shall not be reproduced, except in full,
without the written consent of Pace Analytical Services, LLC.

QUALITY CONTROL DATA

Project: Dun Rite
Pace Project No.: 10609105

METHOD BLANK: 4346811

Matrix: Air

Associated Lab Samples: 10609105001, 10609105002, 10609105003, 10609105004, 10609105005, 10609105006, 10609105007, 10609105008, 10609105009

Parameter	Units	Blank Result	Reporting Limit	Analyzed	Qualifiers
Ethanol	ug/m3	<0.30	0.96	06/08/22 11:49	
Ethyl acetate	ug/m3	<0.066	0.37	06/08/22 11:49	
Ethylbenzene	ug/m3	<0.15	0.44	06/08/22 11:49	
Hexachloro-1,3-butadiene	ug/m3	<0.62	2.7	06/08/22 11:49	
m&p-Xylene	ug/m3	<0.32	0.88	06/08/22 11:49	
Methyl-tert-butyl ether	ug/m3	<0.063	1.8	06/08/22 11:49	
Methylene Chloride	ug/m3	<0.30	1.8	06/08/22 11:49	
n-Heptane	ug/m3	<0.090	0.42	06/08/22 11:49	
n-Hexane	ug/m3	<0.096	0.36	06/08/22 11:49	
Naphthalene	ug/m3	<1.1	1.3	06/08/22 11:49	
o-Xylene	ug/m3	<0.14	0.44	06/08/22 11:49	
Propylene	ug/m3	<0.065	0.44	06/08/22 11:49	
Styrene	ug/m3	<0.19	0.43	06/08/22 11:49	
Tetrachloroethene	ug/m3	<0.15	0.34	06/08/22 11:49	
Tetrahydrofuran	ug/m3	<0.090	0.30	06/08/22 11:49	
Toluene	ug/m3	<0.12	0.38	06/08/22 11:49	
trans-1,2-Dichloroethene	ug/m3	<0.084	0.40	06/08/22 11:49	
trans-1,3-Dichloropropene	ug/m3	<0.27	1.2	06/08/22 11:49	
Trichloroethene	ug/m3	<0.098	0.27	06/08/22 11:49	
Trichlorofluoromethane	ug/m3	<0.12	0.57	06/08/22 11:49	
Vinyl acetate	ug/m3	<0.10	0.36	06/08/22 11:49	
Vinyl chloride	ug/m3	<0.043	0.26	06/08/22 11:49	

LABORATORY CONTROL SAMPLE: 4346812

Parameter	Units	Spike Conc.	LCS Result	LCS % Rec	% Rec Limits	Qualifiers
1,1,1-Trichloroethane	ug/m3	59.3	67.1	113	70-130	
1,1,2,2-Tetrachloroethane	ug/m3	75.4	84.6	112	70-132	
1,1,2-Trichloroethane	ug/m3	59.6	70.1	118	70-131	
1,1,2-Trichlorotrifluoroethane	ug/m3	83.6	84.0	100	70-130	
1,1-Dichloroethane	ug/m3	43.9	47.3	108	70-130	
1,1-Dichloroethene	ug/m3	43.5	46.8	107	70-130	
1,2,4-Trichlorobenzene	ug/m3	177	177	100	70-130	
1,2,4-Trimethylbenzene	ug/m3	54	57.6	107	70-137	
1,2-Dibromoethane (EDB)	ug/m3	82.5	93.8	114	70-137	
1,2-Dichlorobenzene	ug/m3	66.2	67.9	103	70-131	
1,2-Dichloroethane	ug/m3	44.4	48.4	109	70-134	
1,2-Dichloropropane	ug/m3	50.6	60.3	119	70-130	
1,3,5-Trimethylbenzene	ug/m3	53.7	57.9	108	70-131	
1,3-Butadiene	ug/m3	24.2	28.4	118	70-139	
1,3-Dichlorobenzene	ug/m3	66.3	66.9	101	70-134	
1,4-Dichlorobenzene	ug/m3	66.3	66.5	100	70-131	
2-Butanone (MEK)	ug/m3	32.3	37.3	116	70-133	

Results presented on this page are in the units indicated by the "Units" column except where an alternate unit is presented to the right of the result.

REPORT OF LABORATORY ANALYSIS

This report shall not be reproduced, except in full,
without the written consent of Pace Analytical Services, LLC.

QUALITY CONTROL DATA

Project: Dun Rite
Pace Project No.: 10609105

LABORATORY CONTROL SAMPLE: 4346812

Parameter	Units	Spike Conc.	LCS Result	LCS % Rec	% Rec Limits	Qualifiers
2-Hexanone	ug/m3	44.8	51.1	114	70-136	
2-Propanol	ug/m3	149	156	105	65-133	
4-Ethyltoluene	ug/m3	53.7	57.0	106	70-130	
4-Methyl-2-pentanone (MIBK)	ug/m3	44.9	52.9	118	70-130	
Acetone	ug/m3	128	124	97	60-134	
Benzene	ug/m3	34.8	41.0	118	70-130	
Benzyl chloride	ug/m3	57.6	59.5	103	70-130	
Bromodichloromethane	ug/m3	73.1	88.6	121	70-130	
Bromoform	ug/m3	114	117	103	70-138	
Bromomethane	ug/m3	42.5	42.0	99	68-131	
Carbon disulfide	ug/m3	34.4	37.8	110	70-130	
Carbon tetrachloride	ug/m3	69.4	80.4	116	70-132	
Chlorobenzene	ug/m3	50.2	55.1	110	70-130	
Chloroethane	ug/m3	28.8	34.4	119	70-134	
Chloroform	ug/m3	52.4	61.3	117	70-130	
Chloromethane	ug/m3	22.6	25.9	115	68-131	
cis-1,2-Dichloroethene	ug/m3	43.4	52.9	122	70-136	
cis-1,3-Dichloropropene	ug/m3	49.4	57.9	117	70-130	
Cyclohexane	ug/m3	37.4	48.2	129	70-131	
Dibromochloromethane	ug/m3	93.2	109	117	70-134	
Dichlorodifluoromethane	ug/m3	54.6	58.1	106	70-130	
Dichlorotetrafluoroethane	ug/m3	71.2	79.3	111	70-130	
Ethanol	ug/m3	124	138	112	55-145	
Ethyl acetate	ug/m3	38.9	50.8	131	70-135	CH
Ethylbenzene	ug/m3	47.8	54.7	114	70-133	
Hexachloro-1,3-butadiene	ug/m3	133	144	109	70-132	
m&p-Xylene	ug/m3	95.4	105	110	70-134	
Methyl-tert-butyl ether	ug/m3	39.6	42.8	108	70-131	
Methylene Chloride	ug/m3	190	193	102	65-132	
n-Heptane	ug/m3	44.6	57.9	130	70-130	
n-Hexane	ug/m3	38	48.8	128	70-132	
Naphthalene	ug/m3	65.2	69.8	107	70-130	
o-Xylene	ug/m3	47.6	52.4	110	70-134	
Propylene	ug/m3	18.9	24.4	129	69-133	
Styrene	ug/m3	47	53.7	114	70-135	
Tetrachloroethene	ug/m3	73.4	76.8	105	70-134	
Tetrahydrofuran	ug/m3	32.1	38.1	119	70-140	
Toluene	ug/m3	41.6	47.0	113	70-136	
trans-1,2-Dichloroethene	ug/m3	43.6	47.3	109	70-134	
trans-1,3-Dichloropropene	ug/m3	50.5	57.3	113	70-131	
Trichloroethene	ug/m3	58.4	72.2	123	70-134	
Trichlorofluoromethane	ug/m3	62	63.7	103	63-130	
Vinyl acetate	ug/m3	46.4	54.4	117	70-139	
Vinyl chloride	ug/m3	28	32.1	115	70-132	

Results presented on this page are in the units indicated by the "Units" column except where an alternate unit is presented to the right of the result.

REPORT OF LABORATORY ANALYSIS

This report shall not be reproduced, except in full,
without the written consent of Pace Analytical Services, LLC.

QUALITY CONTROL DATA

Project: Dun Rite
Pace Project No.: 10609105

SAMPLE DUPLICATE: 4348059

Parameter	Units	10609105001 Result	Dup Result	RPD	Max RPD	Qualifiers
1,1,1-Trichloroethane	ug/m3	<0.30	<0.30			25
1,1,2,2-Tetrachloroethane	ug/m3	<0.60	<0.60			25
1,1,2-Trichloroethane	ug/m3	<0.32	<0.32			25
1,1,2-Trichlorotrifluoroethane	ug/m3	0.62J	0.79J			25
1,1-Dichloroethane	ug/m3	<0.27	<0.27			25
1,1-Dichloroethene	ug/m3	<0.22	<0.22			25
1,2,4-Trichlorobenzene	ug/m3	<7.9	<7.9			25
1,2,4-Trimethylbenzene	ug/m3	<0.57	<0.57			25
1,2-Dibromoethane (EDB)	ug/m3	<0.48	<0.48			25
1,2-Dichlorobenzene	ug/m3	<0.65	<0.65			25
1,2-Dichloroethane	ug/m3	<0.31	<0.31			25
1,2-Dichloropropane	ug/m3	<0.43	<0.43			25
1,3,5-Trimethylbenzene	ug/m3	<0.47	<0.47			25
1,3-Butadiene	ug/m3	<0.19	<0.19			25
1,3-Dichlorobenzene	ug/m3	<0.82	<0.82			25
1,4-Dichlorobenzene	ug/m3	<1.4	<1.4			25
2-Butanone (MEK)	ug/m3	4.1J	3.4J			25
2-Hexanone	ug/m3	<0.71	<0.71			25
2-Propanol	ug/m3	2.2J	2.1J			25
4-Ethyltoluene	ug/m3	<0.76	<0.76			25
4-Methyl-2-pentanone (MIBK)	ug/m3	<0.52	<0.52			25
Acetone	ug/m3	20.4	20.0	2		25
Benzene	ug/m3	<0.18	<0.18			25
Benzyl chloride	ug/m3	<1.4	<1.4			25
Bromodichloromethane	ug/m3	<0.38	<0.38			25
Bromoform	ug/m3	<2.6	<2.6			25
Bromomethane	ug/m3	<0.24	<0.24			25
Carbon disulfide	ug/m3	0.92J	1.2			25
Carbon tetrachloride	ug/m3	<0.45	<0.45			25
Chlorobenzene	ug/m3	<0.25	<0.25			25
Chloroethane	ug/m3	<0.36	<0.36			25
Chloroform	ug/m3	<0.29	<0.29			25
Chloromethane	ug/m3	1.1	1.1	6		25
cis-1,2-Dichloroethene	ug/m3	<0.31	<0.31			25
cis-1,3-Dichloropropene	ug/m3	<0.41	<0.41			25
Cyclohexane	ug/m3	<0.36	<0.36			25
Dibromochloromethane	ug/m3	<0.83	<0.83			25
Dichlorodifluoromethane	ug/m3	2.6	2.6	3		25
Dichlorotetrafluoroethane	ug/m3	<0.33	<0.33			25
Ethanol	ug/m3	8.3	7.8	7		25
Ethyl acetate	ug/m3	<0.21	<0.21			25
Ethylbenzene	ug/m3	<0.50	<0.50			25
Hexachloro-1,3-butadiene	ug/m3	<2.0	<2.0			25
m&p-Xylene	ug/m3	<1.0	<1.0			25
Methyl-tert-butyl ether	ug/m3	<0.20	<0.20			25
Methylene Chloride	ug/m3	<0.95	<0.95			25
n-Heptane	ug/m3	2.3	2.3	3		25

Results presented on this page are in the units indicated by the "Units" column except where an alternate unit is presented to the right of the result.

REPORT OF LABORATORY ANALYSIS

This report shall not be reproduced, except in full,
without the written consent of Pace Analytical Services, LLC.

QUALITY CONTROL DATA

Project: Dun Rite
Pace Project No.: 10609105

SAMPLE DUPLICATE: 4348059

Parameter	Units	10609105001 Result	Dup Result	RPD	Max RPD	Qualifiers
n-Hexane	ug/m3	<0.31	<0.31		25	
Naphthalene	ug/m3	<3.5	<3.5		25	
o-Xylene	ug/m3	<0.44	<0.44		25	
Propylene	ug/m3	<0.21	<0.21		25	
Styrene	ug/m3	<0.62	<0.62		25	
Tetrachloroethene	ug/m3	0.86J	0.78J		25	
Tetrahydrofuran	ug/m3	<0.29	<0.29		25	
Toluene	ug/m3	2.4	3.1	26	25	R1
trans-1,2-Dichloroethene	ug/m3	<0.27	<0.27		25	
trans-1,3-Dichloropropene	ug/m3	<0.88	<0.88		25	
Trichloroethene	ug/m3	<0.32	<0.32		25	
Trichlorofluoromethane	ug/m3	1.7J	1.7J		25	
Vinyl acetate	ug/m3	<0.33	<0.33		25	
Vinyl chloride	ug/m3	<0.14	<0.14		25	

SAMPLE DUPLICATE: 4348060

Parameter	Units	10609105002 Result	Dup Result	RPD	Max RPD	Qualifiers
1,1,1-Trichloroethane	ug/m3	<0.27	<0.27		25	
1,1,2,2-Tetrachloroethane	ug/m3	<0.54	<0.54		25	
1,1,2-Trichloroethane	ug/m3	<0.29	<0.29		25	
1,1,2-Trichlorotrifluoroethane	ug/m3	<0.42	0.54J		25	
1,1-Dichloroethane	ug/m3	<0.24	<0.24		25	
1,1-Dichloroethene	ug/m3	<0.20	<0.20		25	
1,2,4-Trichlorobenzene	ug/m3	<7.1	<7.1		25	
1,2,4-Trimethylbenzene	ug/m3	1.3J	1.3J		25	
1,2-Dibromoethane (EDB)	ug/m3	<0.44	<0.44		25	
1,2-Dichlorobenzene	ug/m3	<0.59	<0.59		25	
1,2-Dichloroethane	ug/m3	<0.28	<0.28		25	
1,2-Dichloropropane	ug/m3	<0.39	<0.39		25	
1,3,5-Trimethylbenzene	ug/m3	<0.42	<0.42		25	
1,3-Butadiene	ug/m3	<0.18	<0.18		25	
1,3-Dichlorobenzene	ug/m3	<0.74	<0.74		25	
1,4-Dichlorobenzene	ug/m3	256	259	1	25	
2-Butanone (MEK)	ug/m3	8.5	9.5	11	25	
2-Hexanone	ug/m3	<0.65	2.2J		25	
2-Propanol	ug/m3	32.5	33.7	4	25	
4-Ethyltoluene	ug/m3	<0.69	<0.69		25	
4-Methyl-2-pentanone (MIBK)	ug/m3	<0.47	<0.47		25	
Acetone	ug/m3	62.9	57.4	9	25	
Benzene	ug/m3	<0.17	<0.17		25	
Benzyl chloride	ug/m3	<1.3	<1.3		25	
Bromodichloromethane	ug/m3	<0.35	<0.35		25	
Bromoform	ug/m3	<2.4	<2.4		25	
Bromomethane	ug/m3	<0.22	<0.22		25	

Results presented on this page are in the units indicated by the "Units" column except where an alternate unit is presented to the right of the result.

REPORT OF LABORATORY ANALYSIS

This report shall not be reproduced, except in full,
without the written consent of Pace Analytical Services, LLC.

QUALITY CONTROL DATA

Project: Dun Rite
Pace Project No.: 10609105

SAMPLE DUPLICATE: 4348060

Parameter	Units	10609105002 Result	Dup Result	RPD	Max RPD	Qualifiers
Carbon disulfide	ug/m3	<0.19	0.21J		25	
Carbon tetrachloride	ug/m3	<0.41	<0.41		25	
Chlorobenzene	ug/m3	<0.23	<0.23		25	
Chloroethane	ug/m3	<0.33	<0.33		25	
Chloroform	ug/m3	<0.27	<0.27		25	
Chloromethane	ug/m3	2.2	2.6	16	25	
cis-1,2-Dichloroethene	ug/m3	<0.28	<0.28		25	
cis-1,3-Dichloropropene	ug/m3	<0.37	<0.37		25	
Cyclohexane	ug/m3	<0.32	<0.32		25	
Dibromochloromethane	ug/m3	<0.75	<0.75		25	
Dichlorodifluoromethane	ug/m3	14.0	16.1	14	25	
Dichlorotetrafluoroethane	ug/m3	<0.29	<0.29		25	
Ethanol	ug/m3	1390	1370	2	25	
Ethyl acetate	ug/m3	<0.19	<0.19		25	
Ethylbenzene	ug/m3	<0.45	<0.45		25	
Hexachloro-1,3-butadiene	ug/m3	<1.8	<1.8		25	
m&p-Xylene	ug/m3	1.9J	1.9J		25	
Methyl-tert-butyl ether	ug/m3	<0.18	<0.18		25	
Methylene Chloride	ug/m3	<0.87	<0.87		25	
n-Heptane	ug/m3	<0.26	<0.26		25	
n-Hexane	ug/m3	<0.28	<0.28		25	
Naphthalene	ug/m3	4.0	4.1	1	25	
o-Xylene	ug/m3	0.52J	0.57J		25	
Propylene	ug/m3	<0.19	<0.19		25	
Styrene	ug/m3	1.3	1.3	1	25	
Tetrachloroethene	ug/m3	3.3	3.3	2	25	
Tetrahydrofuran	ug/m3	<0.26	<0.26		25	
Toluene	ug/m3	2.8	2.8	1	25	
trans-1,2-Dichloroethene	ug/m3	<0.25	<0.25		25	
trans-1,3-Dichloropropene	ug/m3	<0.79	<0.79		25	
Trichloroethene	ug/m3	1.9	2.0	6	25	
Trichlorofluoromethane	ug/m3	1.7	1.8	2	25	
Vinyl acetate	ug/m3	<0.30	<0.30		25	
Vinyl chloride	ug/m3	<0.13	<0.13		25	

Results presented on this page are in the units indicated by the "Units" column except where an alternate unit is presented to the right of the result.

REPORT OF LABORATORY ANALYSIS

This report shall not be reproduced, except in full,
without the written consent of Pace Analytical Services, LLC.

QUALIFIERS

Project: Dun Rite
Pace Project No.: 10609105

DEFINITIONS

DF - Dilution Factor, if reported, represents the factor applied to the reported data due to dilution of the sample aliquot.

ND - Not Detected at or above LOD.

J - Estimated concentration at or above the LOD and below the LOQ.

LOD - Limit of Detection adjusted for dilution factor, percent moisture, initial weight and final volume.

LOQ - Limit of Quantitation adjusted for dilution factor, percent moisture, initial weight and final volume.

S - Surrogate

1,2-Diphenylhydrazine decomposes to and cannot be separated from Azobenzene using Method 8270. The result for each analyte is a combined concentration.

Consistent with EPA guidelines, unrounded data are displayed and have been used to calculate % recovery and RPD values.

LCS(D) - Laboratory Control Sample (Duplicate)

MS(D) - Matrix Spike (Duplicate)

DUP - Sample Duplicate

RPD - Relative Percent Difference

NC - Not Calculable.

SG - Silica Gel - Clean-Up

U - Indicates the compound was analyzed for, but not detected at or above the adjusted LOD.

N-Nitrosodiphenylamine decomposes and cannot be separated from Diphenylamine using Method 8270. The result reported for each analyte is a combined concentration.

Pace Analytical is TNI accredited. Contact your Pace PM for the current list of accredited analytes.

TNI - The NELAC Institute.

ANALYTE QUALIFIERS

- | | |
|----|---|
| CH | The continuing calibration for this compound is outside of Pace Analytical acceptance limits. The results may be biased high. |
| E | Analyte concentration exceeded the calibration range. The reported result is estimated. |
| R1 | RPD value was outside control limits. |

REPORT OF LABORATORY ANALYSIS

This report shall not be reproduced, except in full,
without the written consent of Pace Analytical Services, LLC.

QUALITY CONTROL DATA CROSS REFERENCE TABLE

Project: Dun Rite
Pace Project No.: 10609105

Lab ID	Sample ID	QC Batch Method	QC Batch	Analytical Method	Analytical Batch
10609105001	AA203 Outside Dun Rite	TO-15	820340		
10609105002	406 AA407 Lobby	TO-15	820340		
10609105003	AA407 Wild Card	TO-15	820340		
10609105004	AA408 Attorney	TO-15	820340		
10609105005	SSV101 Dun Rite South	TO-15	820340		
10609105006	SSV203 Dun Rite Office	TO-15	820340		
10609105007	SSV405 Attorney	TO-15	820340		
10609105008	SSV406 Wild Card	TO-15	820340		
10609105009	Blower Eff.	TO-15	820340		

REPORT OF LABORATORY ANALYSIS

This report shall not be reproduced, except in full,
without the written consent of Pace Analytical Services, LLC.



AIR: CHAIN-OF-CUSTODY / Analytical Request Document

The Chain-of-Custody is a LEGAL DOCUMENT. All relevant fields must be completed accurately.

54816

Page: of

Section A Required Client Information:	Section B Required Project Information:	Section C Invoice Information:
Company: Sand County Env	Report To: Pete Arntsen	Attention: Pete Arntsen
Address: 151 Mill St Amherst, WI	Copy To:	Company Name: Sand County Env.
Email To: pete.arntsen@sandcountyenv.com	Project Name: Dan Rite	Address: 151 Mill St.
Phone: 715-834-5169	Project Number:	Pace Quote Reference:
Requested Due Date/TAT:		Pace Project Manager/Sales Rep.
		Pace Profile #: 25302

Program	
<input type="checkbox"/> UST	<input type="checkbox"/> Superfund
<input type="checkbox"/> Emissions	<input type="checkbox"/> Clean Air Act
<input type="checkbox"/> Voluntary Clean Up	<input type="checkbox"/> Dry Clean
<input type="checkbox"/> RCRA	<input type="checkbox"/> Other
Location of Sampling by State	Reporting Units
	ug/m ³ mg/m ³
	PPBV PPMV
	Other
Report Level	II. III. IV. Other

ITEM #	Section D Required Client Information		Valid Media Codes MEDIA CODE	PID Reading (Client only)	COLLECTED				Canister Pressure (Initial Field - in Hg)	Canister Pressure (Final Field - in Hg)	Summa Can Number	Flow Control Number	Method:								Pace Lab ID	
	AIR SAMPLE ID				COMPOSITE START		COMPOSITE - END/GRAB						PM10	3C - Fixed Gas (%)	TO-3 BTEX	TO-3M (Methane)	TO-14	TO-15 Full List VOCs	TO-15 Short List BTEX	TO-15 Short List Chlorinated		
	Sample IDs MUST BE UNIQUE				DATE	TIME	DATE	TIME														
1	AA203	Outside Dum Rite	6LC	0.6	5/12	8:59	5/12	4:36	-30	-4	0410	0984									001	
2	AA407	Lobby		0.3	5/12	8:46	5/12	4:28	-30	-3	1218	0089										002
3	AA407	Wild Card		0.5	5/12	8:32	5/12	4:25	-29	-2	1674	1366										003
4	AA408	Attorney		0.5	5/12	8:37	5/12	4:15	-26	0	3402	1447										004
5							5/12															
6	SSV101	Dum Rite South	6LC	0.4	5/12	11:59	12:39	12:39	-30	-2	2296	3165										005
7	SSV203	Dum Rite Office		0.4		12:11	12:54	12:54	-27	-2	2660	2628										006
8	SSV405	Attorney		3.3		1:23	2:05	2:05	-30	-2	3445	3134										007
9	SSV406	Wild Card		1.5		1:16	2:03	2:03	-27	-2	2090	2684										008
10							5/12															
11	Blower Env.			0.4		1:06	1:40	1:40	-26	-2	0264	2783										009

Comments :	RELINQUISHED BY / AFFILIATION	DATE	TIME	ACCEPTED BY / AFFILIATION	DATE	TIME	SAMPLE CONDITIONS			
				M. B. Pace	5/12	10:48	Temp in °C	Received on Ice	Custody Sealed Cooler	Samples Intact
							Y/N	Y/N	Y/N	Y/N
							Y/N	Y/N	Y/N	Y/N
							Y/N	Y/N	Y/N	Y/N

SAMPLER NAME AND SIGNATURE	
PRINT Name of SAMPLER: Pete Arntsen	DATE Signed (MM / DD / YY)
SIGNATURE of SAMPLER: <i>Pete Arntsen</i>	

406

Page 33 of 35

WO#: 10609105

10609105



Document Name:
Sample Condition Upon Receipt (SCUR) - Air

Document No.:
ENV-FRM-MIN4-0113 Rev.01

Document Revised: 13Oct2021
 Page 1 of 1

Pace Analytical Services - Minneapolis

Air Sample Condition Upon Receipt

Client Name: Sand County Project #

WO#: 10609105
 PM: KNH Due Date: 05/26/22
 CLIENT: Sand Creek

Courier: FedEx UPS USPS Client
 Pace SpeeDee Commercial

Tracking Number: _____ See Exception

Custody Seal on Cooler/Box Present? Yes No

Seals Intact? Yes No

Packing Material: Bubble Wrap Bubble Bags Foam
 None Tin Can Other: _____

OSR 22 MS
 Date & Initials of Person Examining Contents: 5/19/22 MS

Comments:

Chain of Custody Present?	<input checked="" type="checkbox"/> Yes	<input type="checkbox"/> No		1.
Chain of Custody Filled Out?	<input checked="" type="checkbox"/> Yes	<input type="checkbox"/> No		2.
Chain of Custody Relinquished?	<input type="checkbox"/> Yes	<input checked="" type="checkbox"/> No		3.
Sampler Name and/or Signature on COC?	<input checked="" type="checkbox"/> Yes	<input type="checkbox"/> No	<input type="checkbox"/> N/A	4.
Samples Arrived within Hold Time?	<input checked="" type="checkbox"/> Yes	<input type="checkbox"/> No		5.
Short Hold Time Analysis (<72 hr)?	<input type="checkbox"/> Yes	<input checked="" type="checkbox"/> No		6.
Rush Turn Around Time Requested?	<input type="checkbox"/> Yes	<input checked="" type="checkbox"/> No		7.
Sufficient Volume?	<input checked="" type="checkbox"/> Yes	<input type="checkbox"/> No		8.
Correct Containers Used?	<input checked="" type="checkbox"/> Yes	<input type="checkbox"/> No		9.
(Tedlar bags not acceptable container for TO-15 or APH)	<input checked="" type="checkbox"/> Yes	<input type="checkbox"/> No		
-Pace Containers Used?	<input checked="" type="checkbox"/> Yes	<input type="checkbox"/> No		
Containers Intact?	<input checked="" type="checkbox"/> Yes	<input type="checkbox"/> No		10.
(visual inspection/no leaks when pressurized)	<input checked="" type="checkbox"/> Yes	<input type="checkbox"/> No		
Media: <u>Air Can</u> Airbag				11. Individually Certified Cans? Y <u>N</u> (list which samples)
Is sufficient information available to reconcile samples to the COC?	<input checked="" type="checkbox"/> Yes	<input type="checkbox"/> No		12.
Do cans need to be pressurized? (DO NOT PRESSURIZE 3C or ASTM 1946!!!)	<input checked="" type="checkbox"/> Yes	<input type="checkbox"/> No		13.

Gauge #: 10AIR26 10AIR34 10AIR35 10AIR17 10AIR47 10AIR48

Canisters					Canisters				
Sample Number	Can ID	Flow Controller	Initial Pressure	Final Pressure	Sample Number	Can ID	Flow Controller	Initial Pressure	Final Pressure
AA 203	410	884	-5	5					
Lobby	1218	89	-2.5						
Wild Card	1674	1366	-3						
Attorney	3402	1447	-2.5						
Dun Rite South	2296	3165	-82						
Dun Rite Office	2660	2628	-1						
Attorney	3445	3134	-1						
Wild Card	2090	2689	-3						
Blower	264	2783	-3.5						

CLIENT NOTIFICATION/RESOLUTION Field Data Required? Yes No

Person Contacted: _____ Date/Time: _____

Comments/Resolution: _____

Project Manager Review: Kirsten Hogberg Date: 5/20/2022

Note: Whenever there is a discrepancy affecting North Carolina compliance samples, a copy of this form will be sent to the North Carolina DEHNR Certification Office (i.e., out of hold, incorrect preservative, out of temp, incorrect containers).



Document Name:
Sample Condition Upon Receipt (SCUR) Exception Form
 Document No.:
ENV-FRM-MIN4-0142 Rev.01

Document Revised: 04Jun2020
Page 1 of 1
 Pace Analytical Services -
Minneapolis

SCUR Exceptions:

Workorder #: 10609105

Out of Temp Sample IDs	Container Type	# of Containers	PM Notified? <input type="checkbox"/> Yes <input type="checkbox"/> No																		
			If yes, indicate who was contacted/date/time. If no, indicate reason why.																		
			Multiple Cooler Project? <input type="checkbox"/> Yes <input type="checkbox"/> No If you answered yes, fill out information to the left.																		
			<table border="1"> <thead> <tr> <th colspan="3">No Temp Blank</th> </tr> <tr> <th>Read Temp</th> <th>Corrected Temp</th> <th>Average Temp</th> </tr> </thead> <tbody> <tr><td></td><td></td><td></td></tr> <tr><td></td><td></td><td></td></tr> <tr><td></td><td></td><td></td></tr> <tr><td></td><td></td><td></td></tr> </tbody> </table>	No Temp Blank			Read Temp	Corrected Temp	Average Temp												
No Temp Blank																					
Read Temp	Corrected Temp	Average Temp																			

Tracking Number/Temperature
9753 8451 1174
1152
1163

Issue Type:	Container Type	# of Containers
Sample ID		

pH Adjustment Log for Preserved Samples

Sample ID	Type of Preserv.	pH Upon Receipt	Date Adjusted	Time Adjusted	Amount Added (mL)	Lot # Added	pH After	In Compliance after addition? <input type="checkbox"/> Yes <input type="checkbox"/> No	Initials
								<input type="checkbox"/> Yes <input type="checkbox"/> No	
								<input type="checkbox"/> Yes <input type="checkbox"/> No	
								<input type="checkbox"/> Yes <input type="checkbox"/> No	
								<input type="checkbox"/> Yes <input type="checkbox"/> No	

Comments:
