

Thomson Chemical - Danville Camp

Follow-up investigation January 13, 1981
report that drums were buried on property
located at 1806 Centre Rd - To Sandhills
by a Mr. Ken Sanders from 1959 - 1961.

Property was purchased by Robert Adams
(414) 284-9846 approx Ten years ago from Ken
Sanders. Mr. Adams knows nothing about any
drums being buried on the property. Five years
ago he did some excavation while putting in
a metal roof building & found no buried drums.
Excavation ceased by asking a trench cut in
a hillside. He removed & put a pile on the
deep end & 3 on shallow end.

Upon repositing the site & drums appear 15
drums containing their end of the pipe waste,
~~either~~ drums with vapors & fumes. There were
located on edge of a 13 acre property owned
by Mr. Adams. There was a lot of ground
being poured that could be checked
with drums

James R. Adams

of which from health care covered with
earth. Fill area was an old gravel
pit that contained some water.

Wattard - have had cancer former related
health problems. Mr Wattard could
not recall any other problems
with wife water.
Ken Sanders - died about a month ago

JK

Freeman Choanard

Phone Contact: Larry Spauling 10:44am 12/24/88

Info From: Mrs Frank Whitford

Barnes, WI 54616

ph (608) 289-2159

Husband owned land at 1804 W. Carter Rd
in the Town of Sanksville. 1804+1806
have joint well. Well in 100 ft of well
Freeman was a No. 10 sand to bring water
(Mary). Well still being used. Well has
first with and of cancer.

Phone Contact: Mr + Mrs Frank Whitford 11:00 am
12/29/80.

Ken Sanders owned property at 1806
which had well and on which
Sanders wife buried 100-rod deep
iron well in old Sankville pit.
According to Mr Whitford - Sanders
had contact to hand out Freeman's water
in early 60's (59-60-61) and it
dore approx. 3 years. What would happen
was buried the first buried. Sanders
died photo party about 6 years ago

SAUKVILLE

T11N-R.21E.

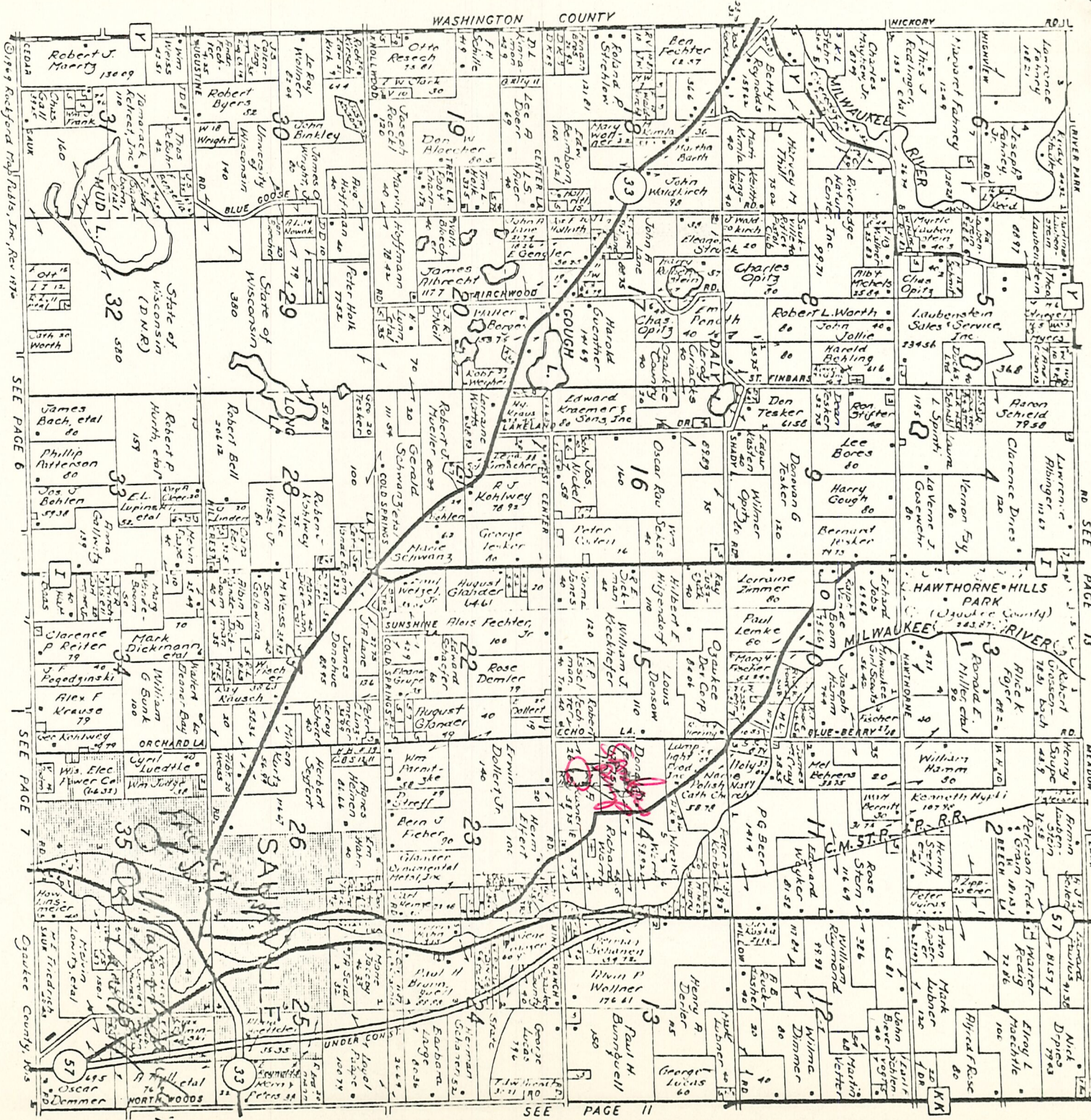

©1969 Rockford Map Fabrics, Inc. Rev. 1976

SEE PAGE 6

SEE PAGE 7

SEE PAGE 13

SEE PAGE 11

12/16/80
JWC

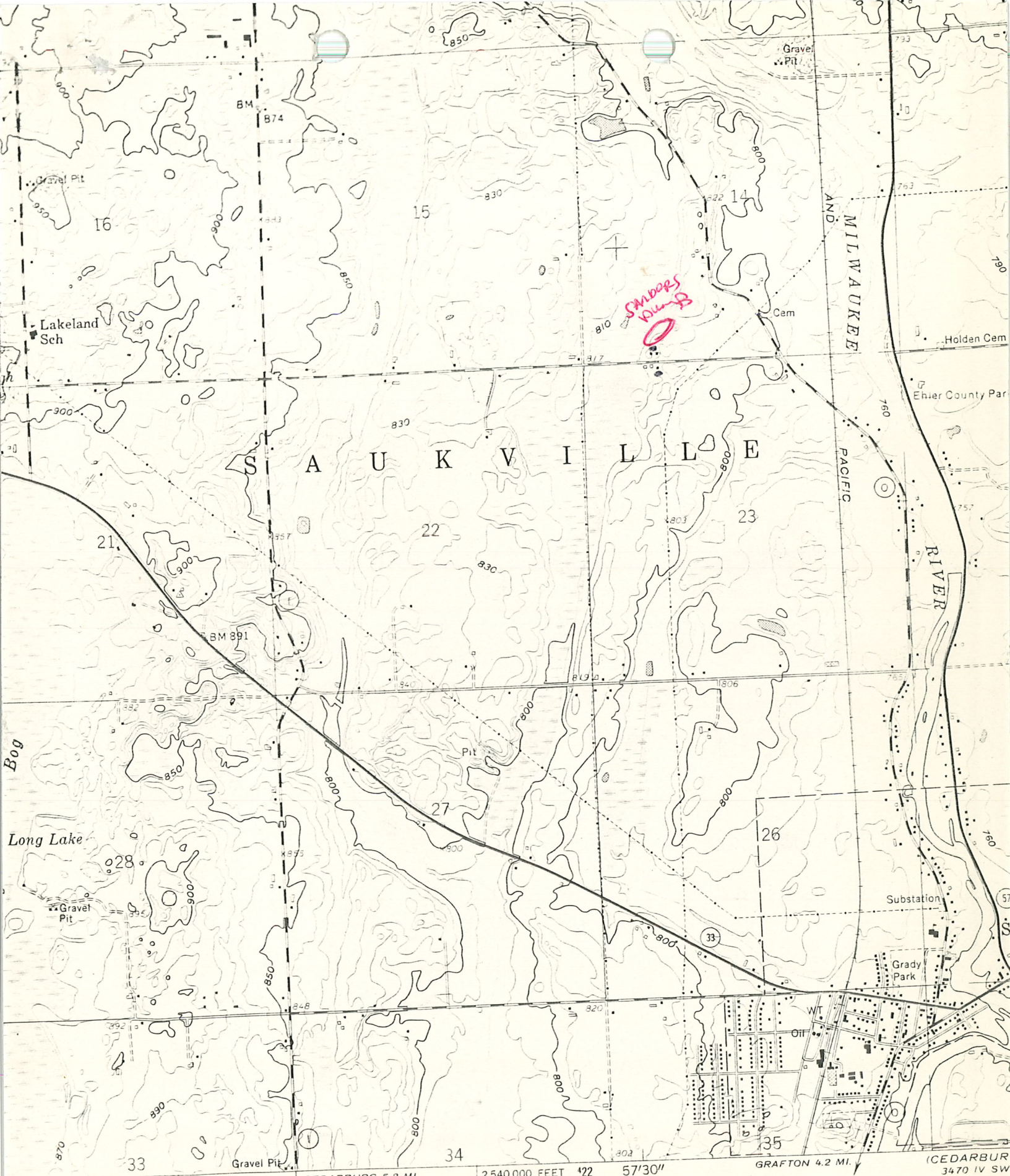

Sawyers Pump

oped, edited, and published by the Geological Survey
 rol by USGS and USC&GS

ography from aerial photographs by photogrammetric methods
 al photographs taken 1954-1955. Field check 1959
 conic projection. 1927 North American datum

254000 FEET '22 57'30"

GRAFTON 4.2 MI.

(CEDARBURG 3470 IV SW)
 SCALE 1:24,000

* well
 GN MN

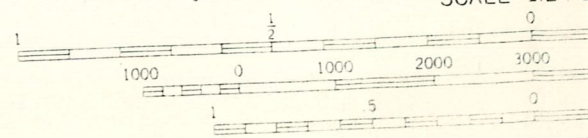

CONTOUR INTERVAL
 DATUM IS MEAN S