

- 1 BOILER ROOM
 3 KETTLE ROOM
 4W THINNING ROOM
 4E STORAGE ROOM
 5 KETTLE ROOM
 6 THINNING ROOM
 7 FOAM LABORATORY
 7A OFFICE
 8 TANK FARM
 9 CONTROL LABORATORY
 9A OFFICE
 10 STORAGE TANK ROOM
 11 TANK WAGON LOADING SHED
 13 WAREHOUSE - RAW MATERIALS
 16 TANK STORAGE ROOM
 17 TANK STORAGE ROOM
 18 THINNING ROOM
 18A ELECTRICAL CONTROL ROOM
 19 SPECIAL PROCESS ROOM
 20 KETTLE ROOM
 20A THERMINOL BOILER ROOM
 20B BOILER ROOM
 20C SURGE ROOM
 20D ELECTRICAL CONTROL ROOM
 31 GARAGE AND OFFICES
 31A OFFICES AND LOCKER ROOM
 32 WAREHOUSE
 33 MAINTENANCE
 34 WAREHOUSE
 35 NITROGEN STORAGE
 36 INCINERATORS
 37 LOADING DOCK
 38 FOAM MACHINERY LABORATORY
 39 ENGINEERING OFFICE
 39A FIRE PUMP ROOM
 40 HOT ROOM
 41 EAST LOADING DOCK
 42 SHED WAREHOUSE
 44 WATER TANK
 45A WAREHOUSE
 45B WAREHOUSE
 46 R. F. P. APPLICATION LABORATORY
 47 POLYESTER STORAGE ROOM
 48 TANK WAGON UNLOADING STATION
 49 FIRE EQUIPMENT SHED
 50 FIRE EQUIPMENT SHED
 51 MAINTENANCE STORAGE SHED
 52 MAINTENANCE PIPE SHED
 53 OFFICE
 54 ELECTRICAL CONTROL ROOM
 55A FOAM RAW MATERIAL
 55B FOAM MFG.
 56 ELECTRICAL CONTROL ROOM
 57 TECHNICAL LAB. NO. 3
 58 GARAGE
 59 10 - 6000 GAL. UNDERGROUND TANKS

JAN 22 1982

HYDRANT

STORAGE TANK

AN CHEMICAL C
SAUKVILLE WISC.

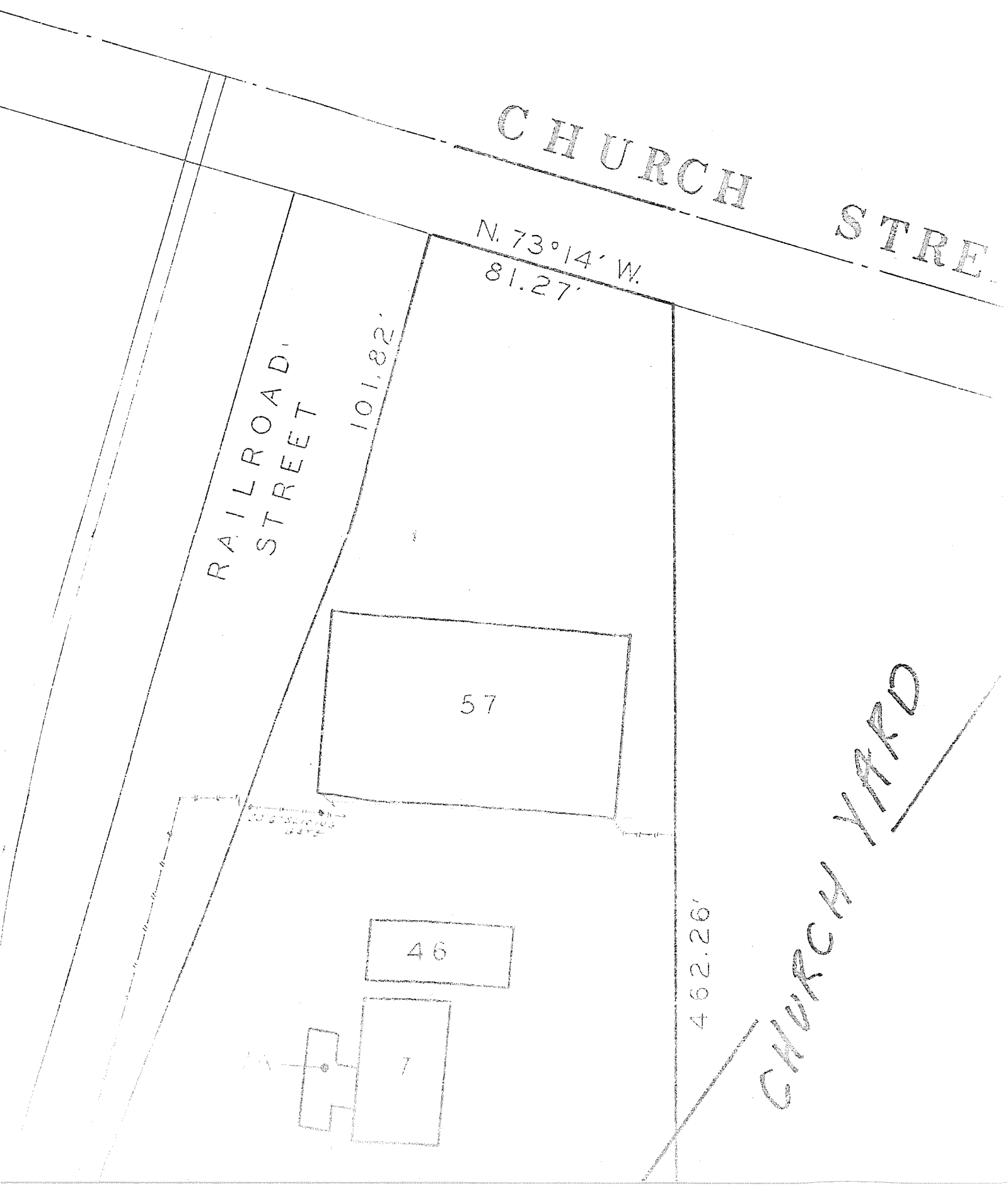

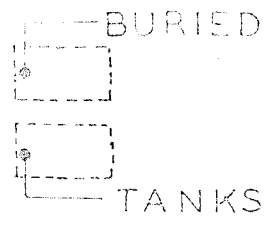
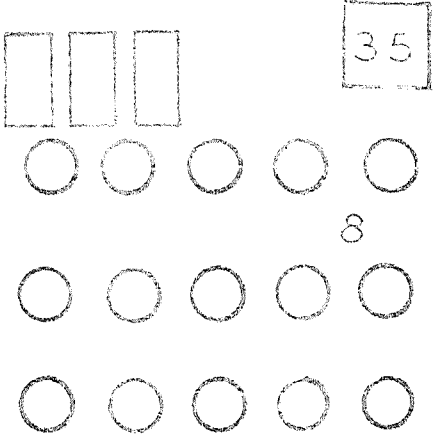
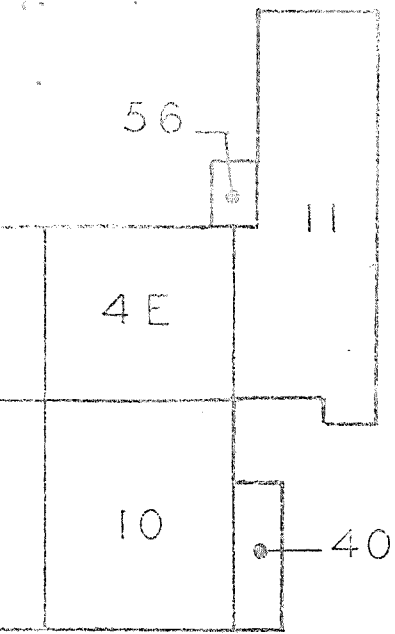

7A2

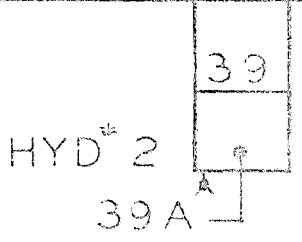
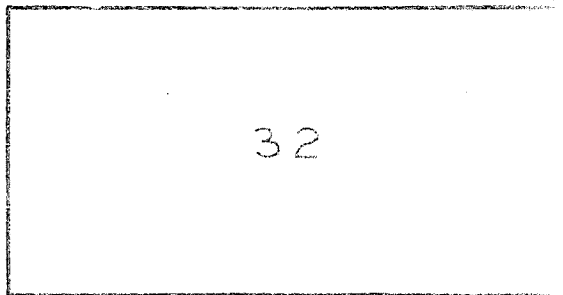
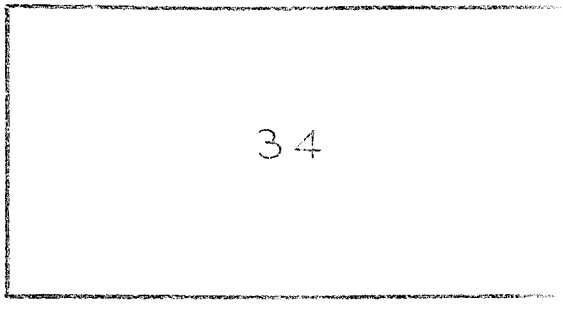
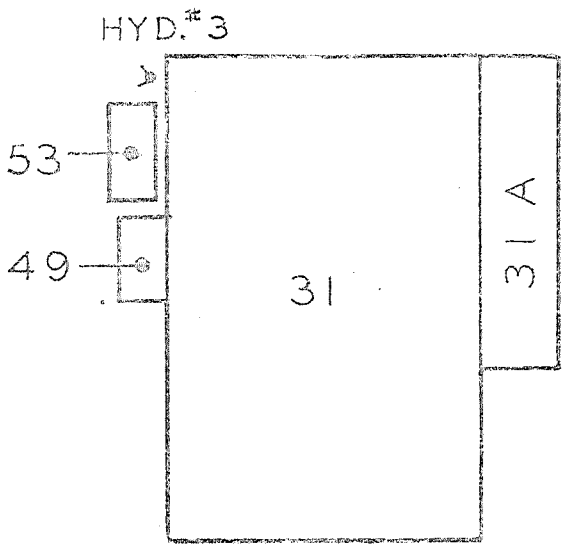
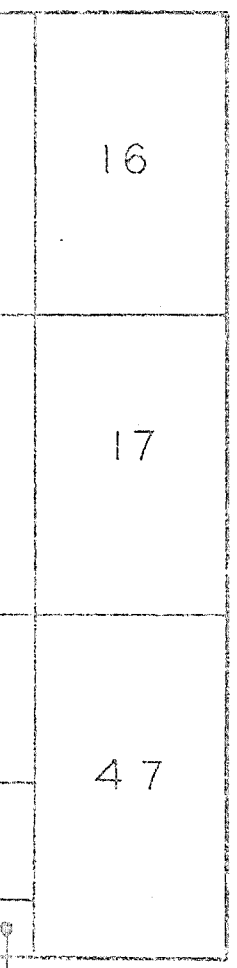

589.43'

25.00'

HYD.#5

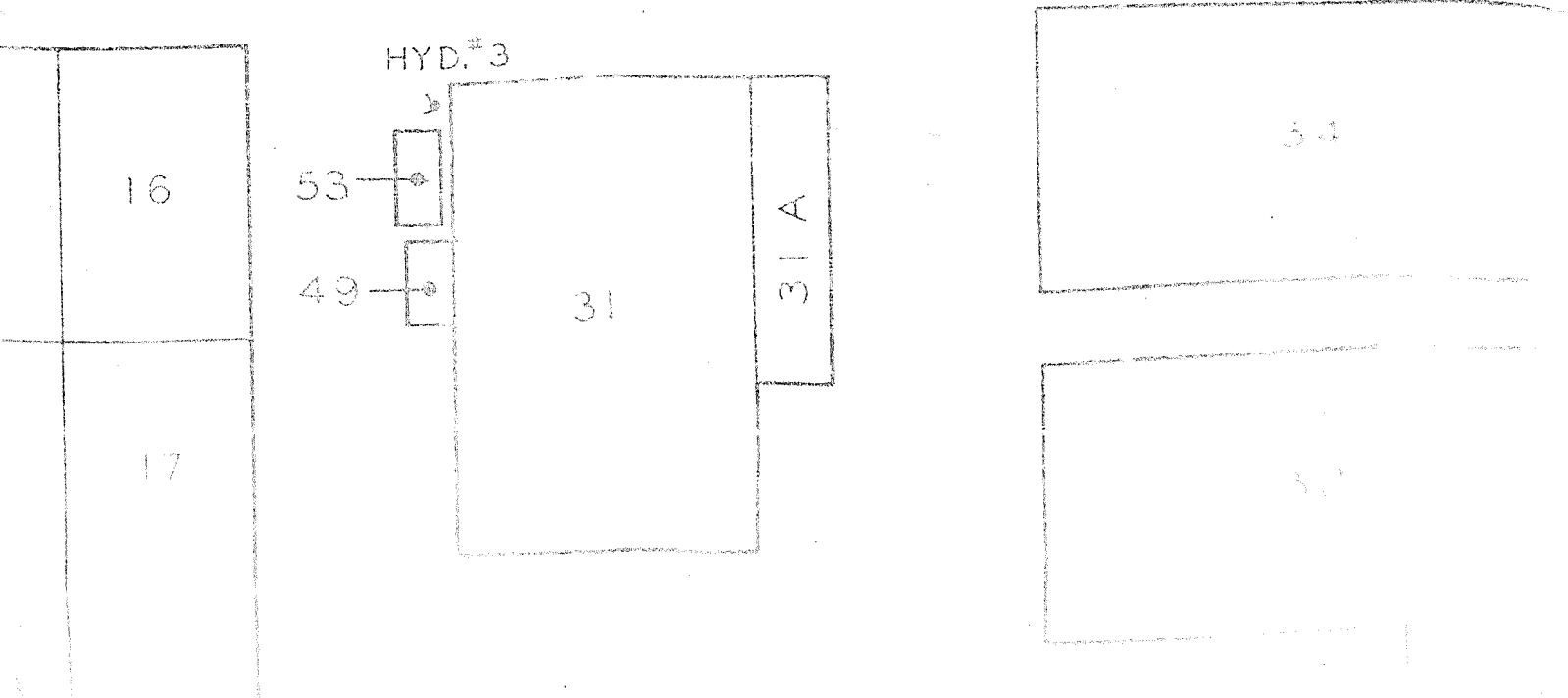
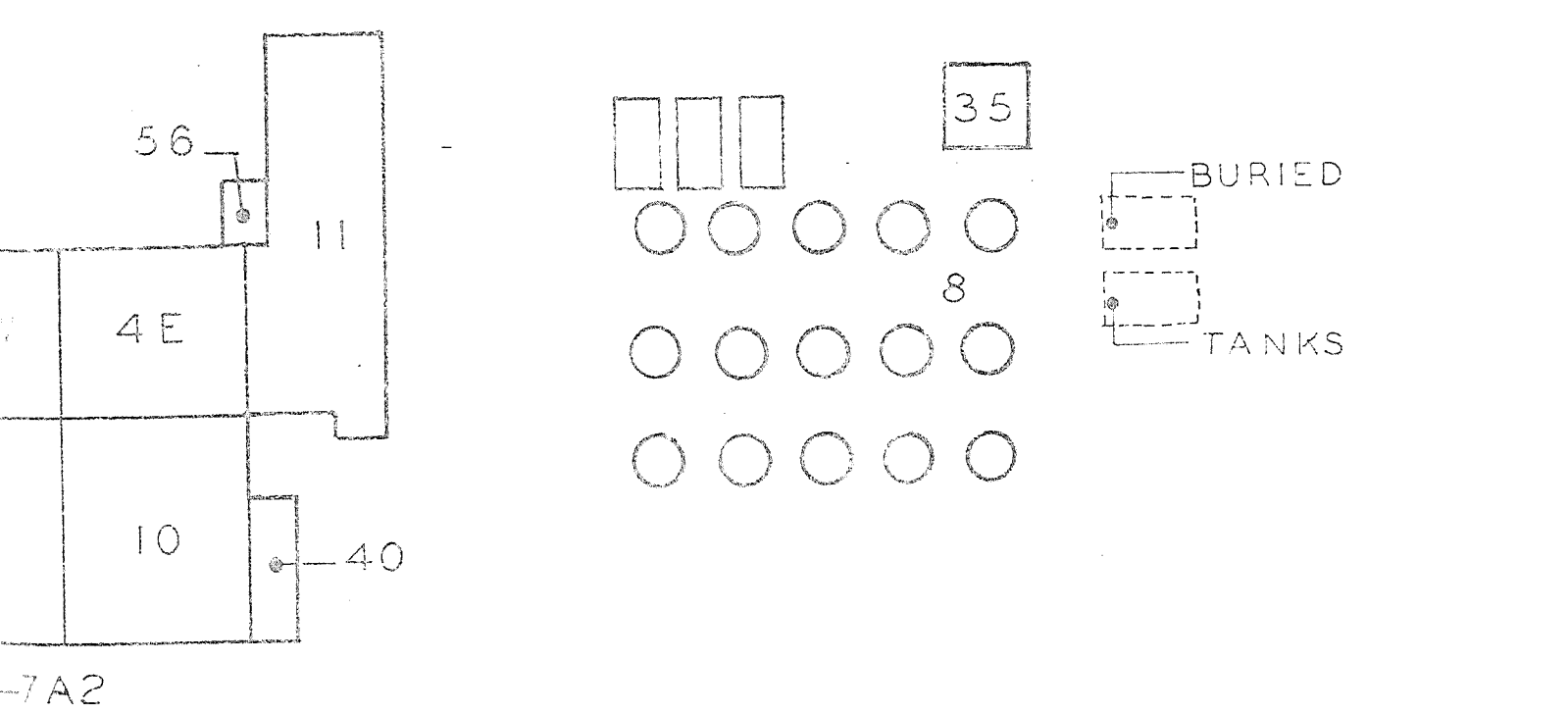
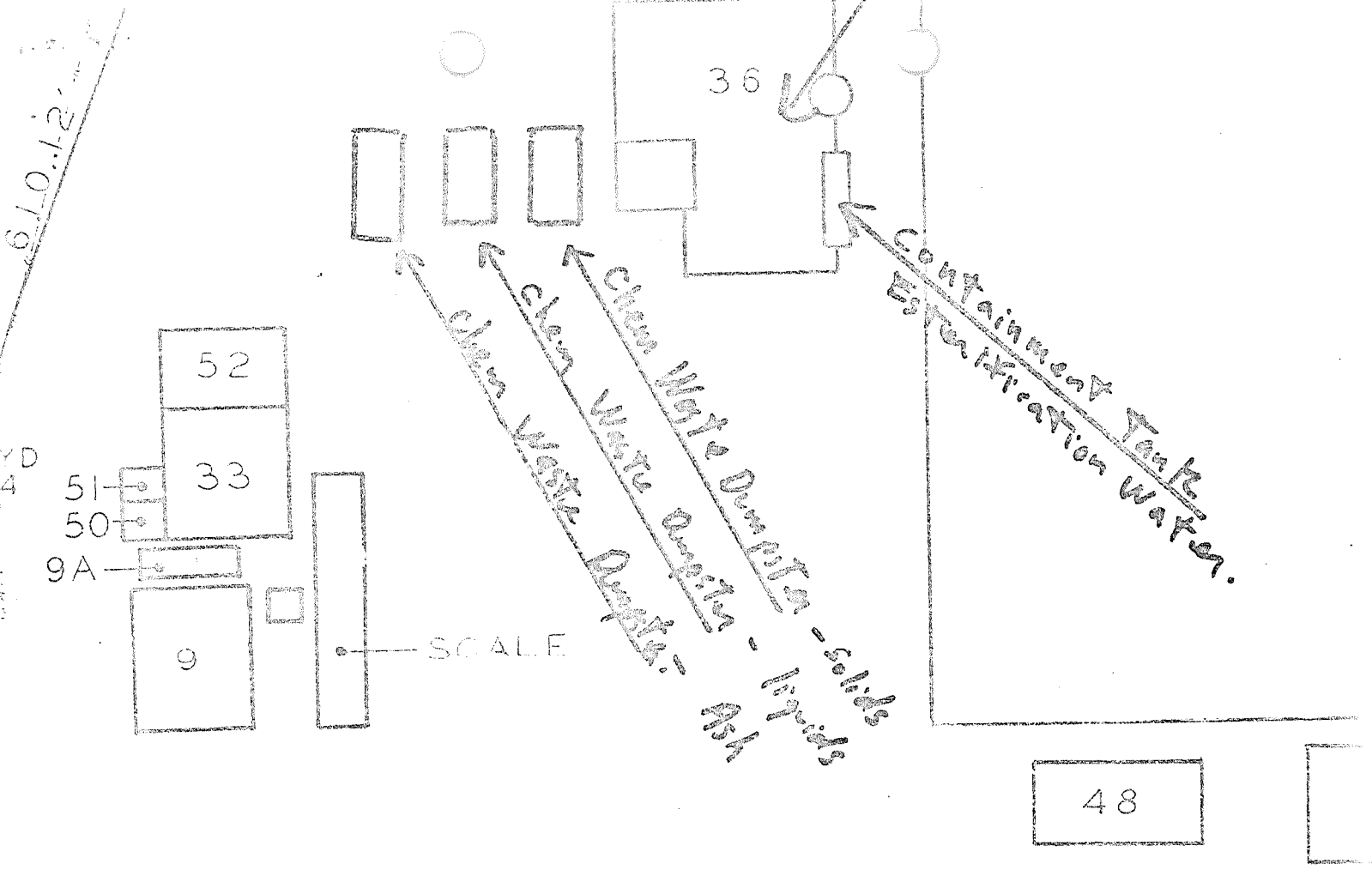

LIFT

41

CONCRETE

45 A

45 B

44

58

38

THIS IS AN ORIGINAL PRINT ONLY
IF SEAL IS IMPRINTED IN RED

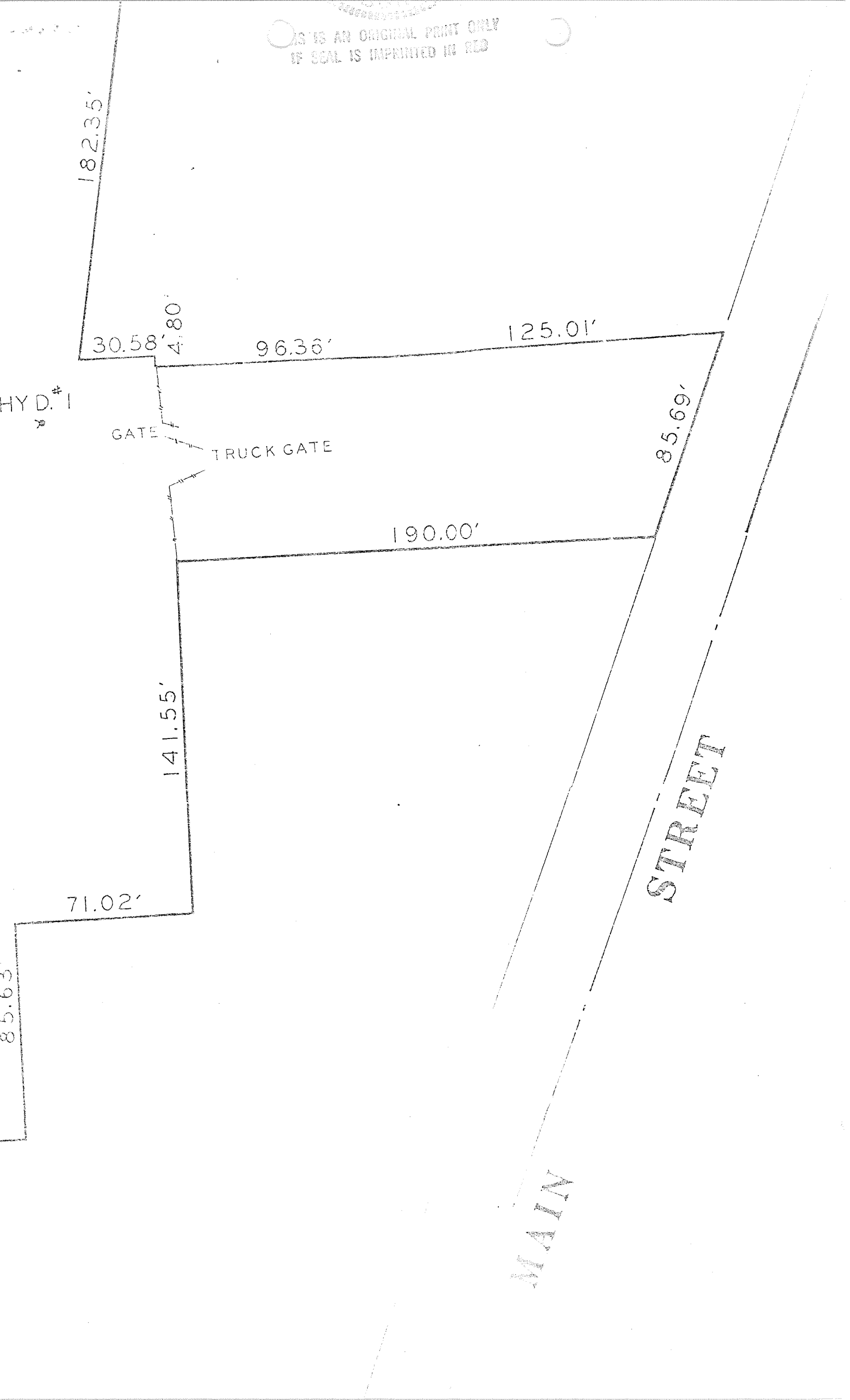

HYD. #1
GATE

TRUCK GATE

MAIN STREET

MAIN

PREPARED BY
BADGER SURVEYING CO. INC.
7970 N. 47 ST. BROWN DEER WISC.
354-9080

PLAT NO. 75-210

APRIL 16 1975
REVISED MAY 28, 1975

Clarence H. Piepenburg

REGISTERED LAND SURVEYOR S-139



THIS IS AN ORIGINAL PRINT ONLY
IF SEAL IS IMPRINTED IN RED

