

Directions: In accordance with s. NR 727.05 (1) (b) 3., Wis. Adm. Code, use of this form for documenting the inspections and maintenance of certain continuing obligations is required. Personal information collected will be used for administrative purposes and may be provided to requesters to the extent required by Wisconsin's Open Records law [ss. 19.31-19.39, Wis. Stats.]. When using this form, identify the condition that is being inspected. See the closure approval letter for this site for requirements regarding the submittal of this form to the Department of Natural Resources. A copy of this inspection log is required to be maintained either on the property, or at a location specified in the closure approval letter. Do NOT delete previous inspection results. This form was developed to provide a continuous history of site inspection results. The Department of Natural Resources project manager is identified in the closure letter. The project manager may also be identified from the database, BRRTS on the Web, at <http://dnr.wi.gov/botw/SetUpBasicSearchForm.do>, by searching for the site using the BRRTS ID number, and then looking in the "Who" section.

Activity (Site) Name CMC Heartland / Germantown Feedmill / Jacobus Oil Co.	BRRTS No. 02-67-000341 & 02-67-000801
---	--

Inspections are required to be conducted (see closure approval letter): <input checked="" type="radio"/> annually <input type="radio"/> semi-annually <input type="radio"/> other - specify _____	When submittal of this form is required, submit the form electronically to the DNR project manager. An electronic version of this filled out form, or a scanned version may be sent to the following email address (see closure approval letter): <p style="text-align: center;">johnm.feeney@wisconsin.gov</p>
--	--

Inspection Date	Inspector Name	Item	Describe the condition of the item that is being inspected	Recommendations for repair or maintenance	Previous recommendations implemented?	Photographs taken and attached?
6/27/18	Scott Bence	<input type="checkbox"/> monitoring well <input checked="" type="checkbox"/> cover/barrier <input type="checkbox"/> vapor mitigation system <input type="checkbox"/> other:	Asphalt and grass	None Required	<input type="radio"/> Y <input type="radio"/> N	<input checked="" type="radio"/> Y <input type="radio"/> N
6/4/19	Scott Bence	<input type="checkbox"/> monitoring well <input checked="" type="checkbox"/> cover/barrier <input type="checkbox"/> vapor mitigation system <input type="checkbox"/> other:	Asphalt and grass	None Required	<input type="radio"/> Y <input checked="" type="radio"/> N	<input checked="" type="radio"/> Y <input type="radio"/> N
6/10/20	Dustin Sytkowicz	<input type="checkbox"/> monitoring well <input checked="" type="checkbox"/> cover/barrier <input type="checkbox"/> vapor mitigation system <input type="checkbox"/> other:	Asphalt and grass	None Required	<input type="radio"/> Y <input checked="" type="radio"/> N	<input checked="" type="radio"/> Y <input type="radio"/> N
6/29/21	Steve MADSON	<input type="checkbox"/> monitoring well <input checked="" type="checkbox"/> cover/barrier <input type="checkbox"/> vapor mitigation system <input type="checkbox"/> other:	Asphalt and grass	None Required	<input type="radio"/> Y <input checked="" type="radio"/> N	<input checked="" type="radio"/> Y <input type="radio"/> N
6/21/22	Steve MADSON	<input type="checkbox"/> monitoring well <input checked="" type="checkbox"/> cover/barrier <input type="checkbox"/> vapor mitigation system <input type="checkbox"/> other:	Asphalt and grass	None Required	<input type="radio"/> Y <input checked="" type="radio"/> N	<input checked="" type="radio"/> Y <input type="radio"/> N
4/6/23	Steve MADSON	<input type="checkbox"/> monitoring well <input checked="" type="checkbox"/> cover/barrier <input type="checkbox"/> vapor mitigation system <input type="checkbox"/> other:	Asphalt + Grass	None Required	<input type="radio"/> Y <input checked="" type="radio"/> N	<input checked="" type="radio"/> Y <input type="radio"/> N

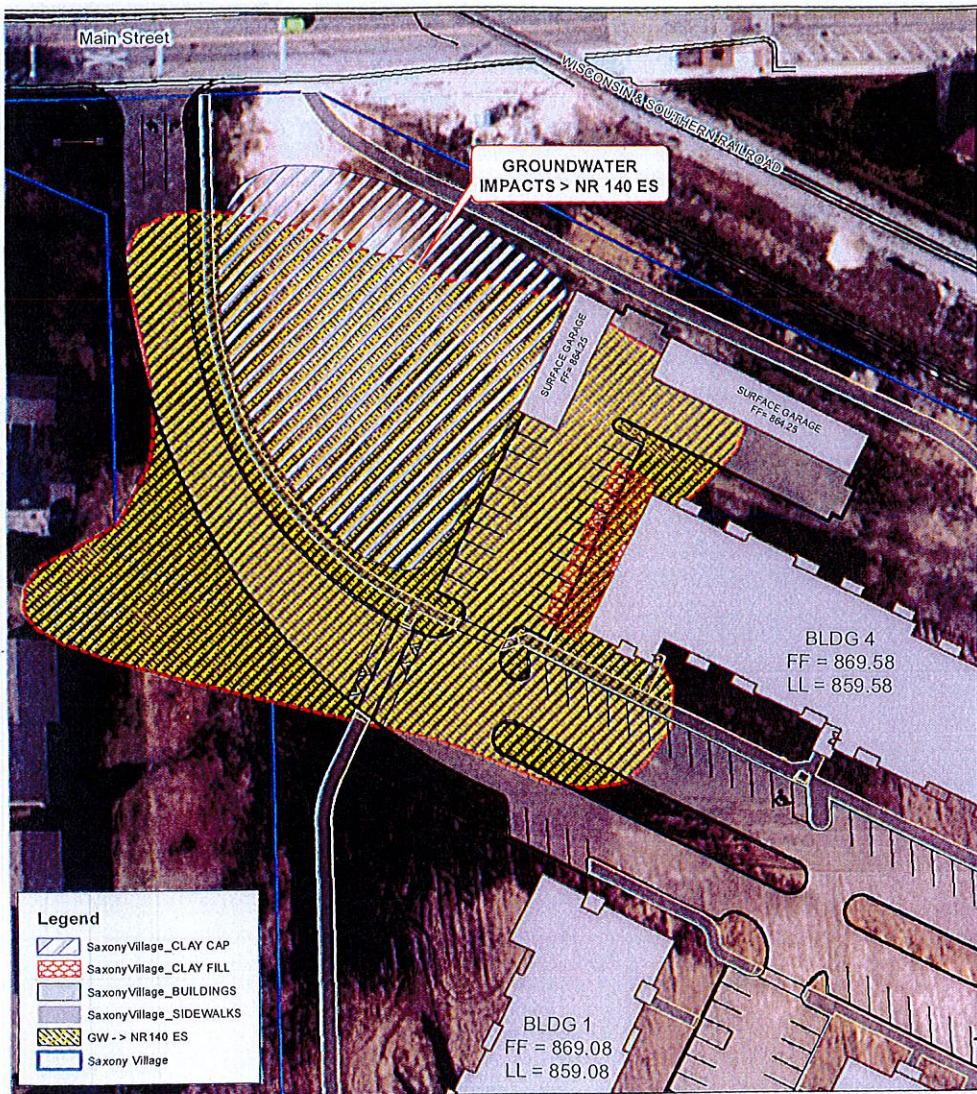

Source: J.B.J. Companies, Washington County GIS

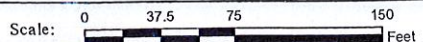

HIMALAYAN CONSULTANTS, LLC
 Engineering and Hydrogeologists
 W156 N11357 Pilgrim Road
 Germantown, Wisconsin 53022
 Phone: (262) 502-0066
 Fax: (262)-0077

Figure 5: Barrier Installations for Groundwater Contamination

Project # 17016.020
Saxony Village Development Project
Village of Germantown
Washington County, Wisconsin

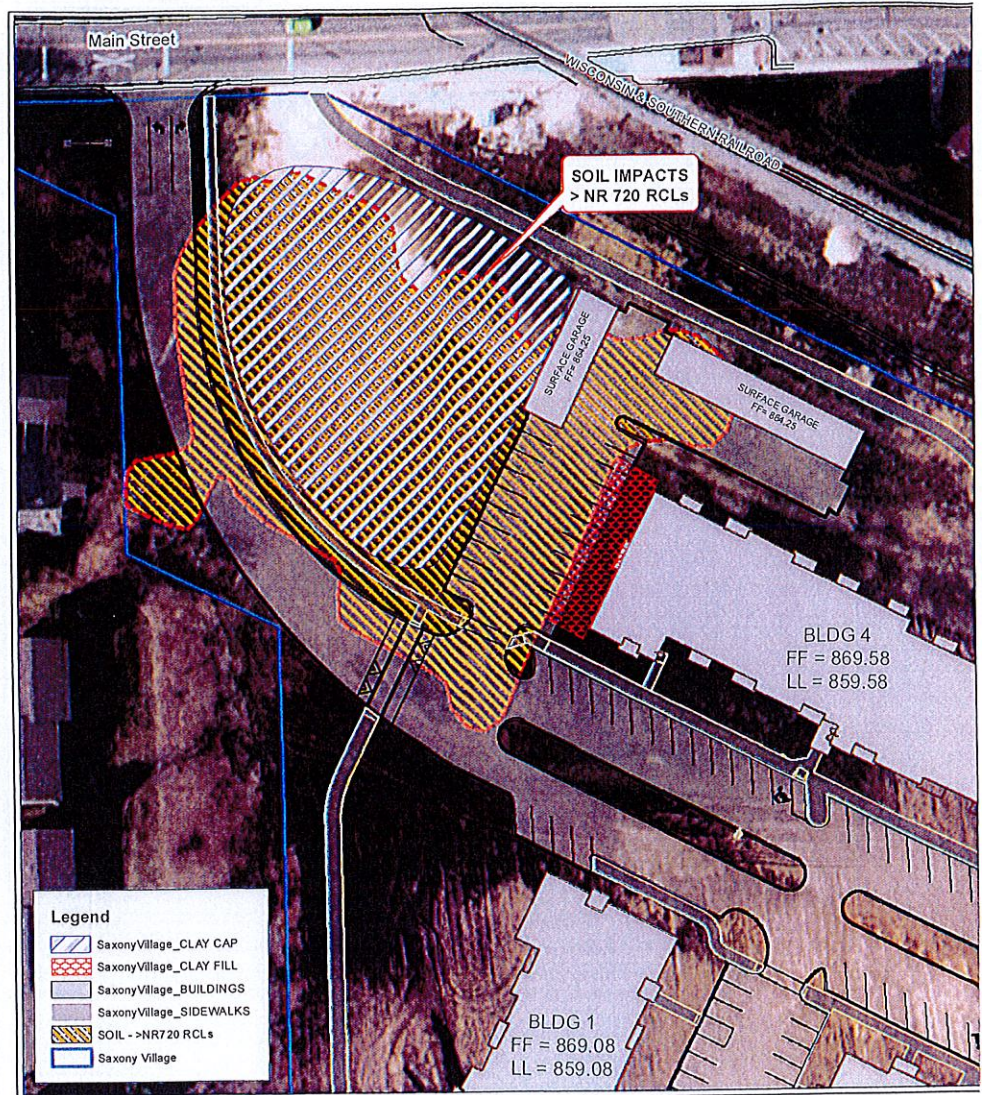

Source: J.B.J. Companies, Washington County GIS

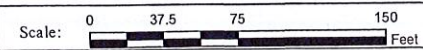

HIMALAYAN CONSULTANTS, LLC
 Engineering and Hydrogeologists
 W156 N11357 Pilgrim Road
 Germantown, Wisconsin 53022
 Phone: (262) 502-0066
 Fax: (262)-0077

Figure 4: Barrier Installations for Soil Contamination

Project # 17016.020
Saxony Village Development Project
Village of Germantown
Washington County, Wisconsin



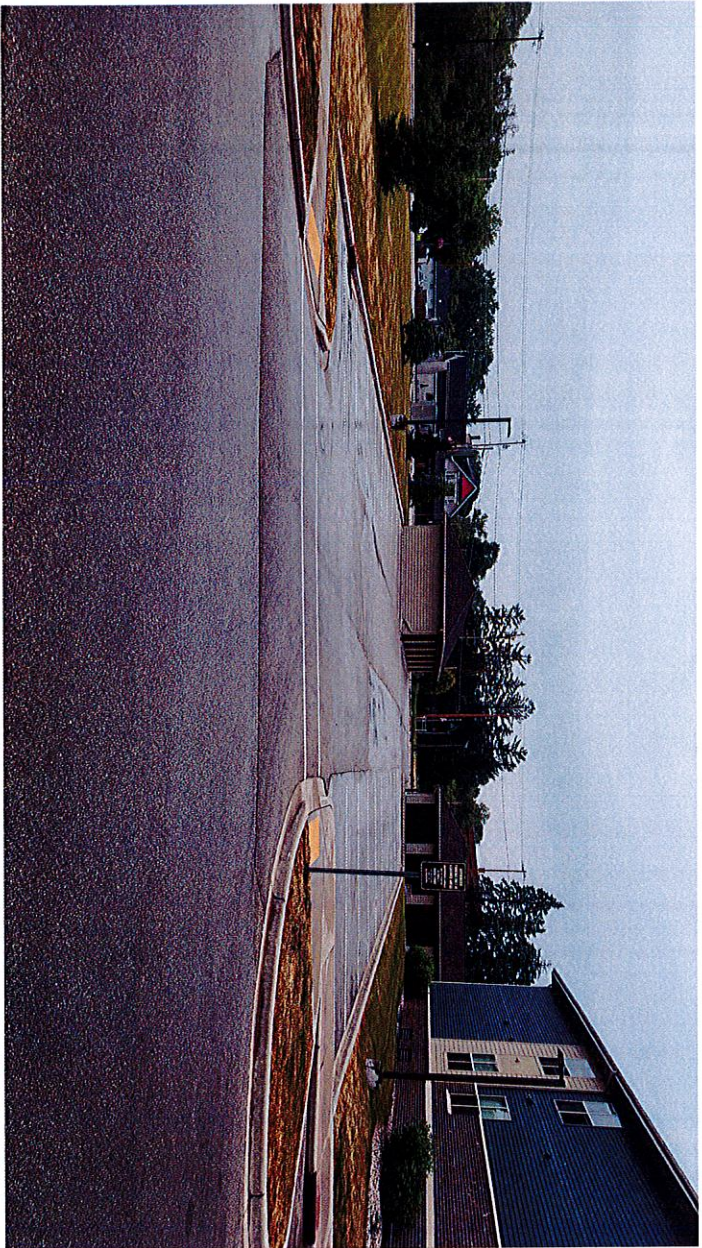
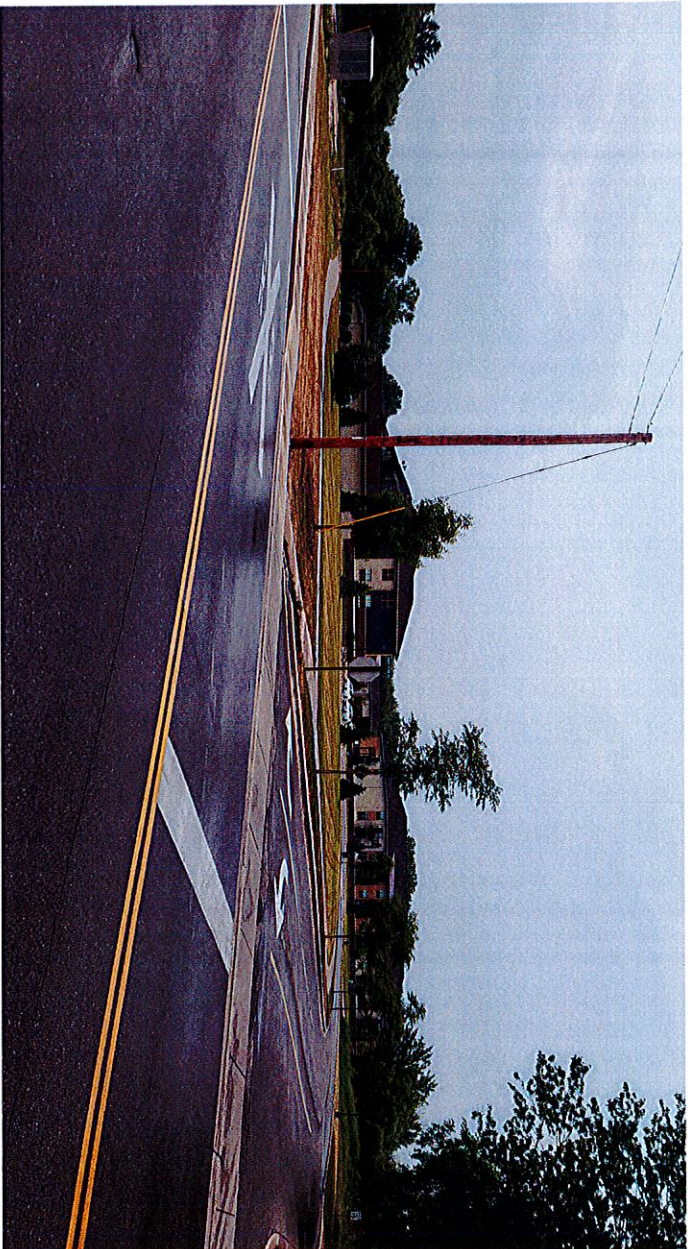

6/6/23

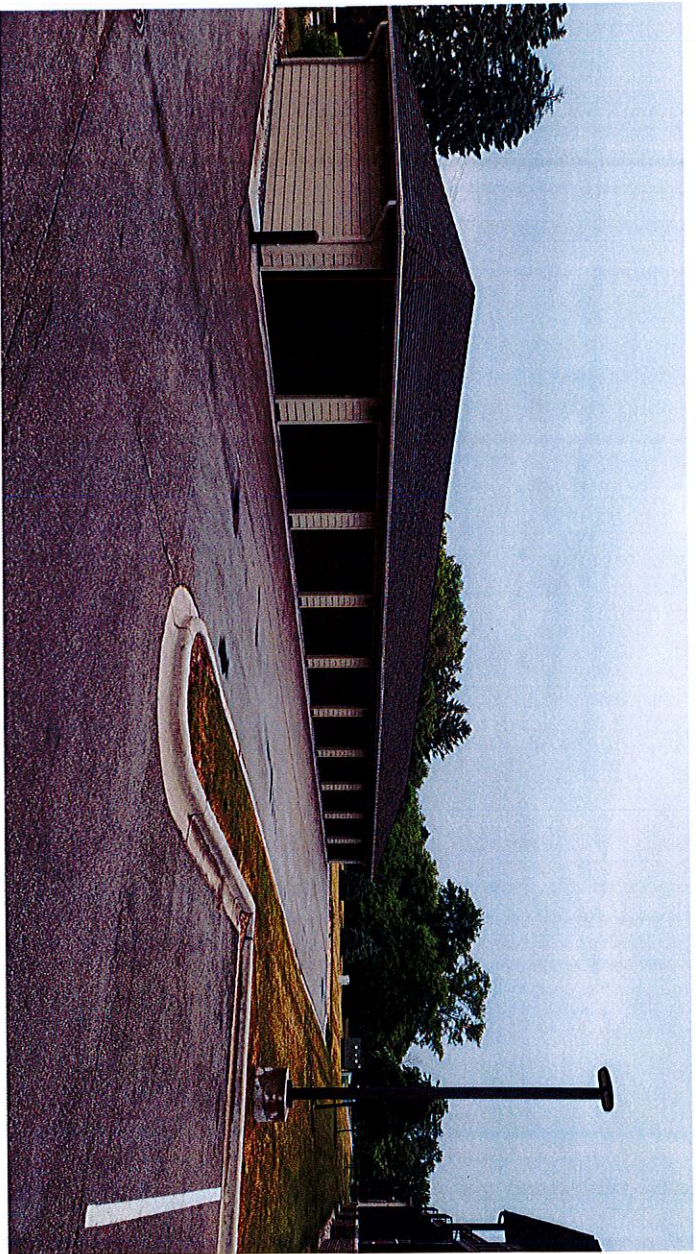

6/6/23